The Newton Graphic

NEWTON'S LEADING NEWSPAPER - ESTABLISHED 1872

LXXVIII. No. 27. NEWTON, MASSACHUSETTS, THURSDAY, JULY 5, 1951 Single Copies 5c; $2.50 Per Year

Rep. Rawson Flays Two Cent Gasoline Tax Increase

39 APARTMENT AREAS AVAILABLE IN PROPOSED RESIDENCE D ZONE

Survey by Taxpayers' Ass'n Cites Lots of 24,000 Sq. Feet

In view of the interest surrounding the proposal to create a new Residence D zone allowing the construction of garden apartments under certain conditions and subject to the discretion of the Board of Aldermen, Lorenz F. Muther, Jr., Executive Director of The Taxpayers' Association has checked the zoning map as proposed, with the Sanborn Map (Fire Alarm) at City Hall to determine approximately how many presently vacant lots could have garden apartments put on them today if the Adams proposals were accepted.

According to Muther, a total of thirty-nine such areas in the whole of the city were located, some which are city owned propperty, some are used for private parking, a substantial tract is generally under water and some always is, some areas involve lots with very precipitous grades, and two abut railroad freight sidings.

DISCUSSES SITUATION

In discussing this phase of the situation, Muther stated:

"Without claiming perfect accuracy, the list can be said to be quite complete. No attempt was made to check into the possible situations arising if certain present structures were torn down, nor where a remodelling job might be attempted, but as far as existing vacant lots are concerned, it seems apparent that they are so located and so few in number that even if they could be built on with garden apartments as a matter of right, no measurable change in the character of the city would be noticeable.

"The list follows, and the Taxpayers' Association would be glad to receive information of any locations in the present General Residence or Private Residence zones, of 24,000 square feet or more, and now vacant, which we may have missed.

"The Taxpayers' Association recently sent a communication to the Committee on Claims and Rules recommending a curtailment of the over-all areas to which the garden apartment provisions of the Adams Report might be applied."

THE AREAS

The thirty-nine areas which Muther lists in his survey are as follows:

General Residence Zones: Thornton at Pearl; Peabody street; Vernon street; Silver Lake avenue and Bridge stret; Bridge, rear of Rose Derry Co.; end of Rustic street; Hawthorne street; Shamrock at Emerald street; between Linwood avenue and Silver Lake avenue; Commonwealth avenue at Woodbine; ends of Suban and Josselyn, and, Elliot at Margaret road.

Private Residence Zones: 1512 Washington street; 625 and rear Watertown street; Crafts at Watertown street; and end of Edinboro street; Harding at Chase and Fuller; North side of Barbara road; Flowed Meadow at Pine street and across Lexington street to Rumford avenue; ends of Mague avenue and Dearborn street; Larkin and Cumberland roads; west of Royal Circle; 35 Charles street; along Cold Spring Brook; south of Beacon street; Pettee and Thurston streets; Columbia at Elliot street; Circuit avenue at bend and east.
Elliott; Chestnut street at Pennsylvania avenue; section behind manufacturing zone S.E. of Needham and West of Winchester street; section at Lagrange and Vine; Bridge at California street; Traverse street; Chapel street opposite Raytheon; Lothrop street unless playground is extended; Farquhar road and Newtonville avenue; Madoc and Carlisle; end of Hamlet street; John street ben and east.

Issues Warning About Unoccupied Residences During Vacation Season

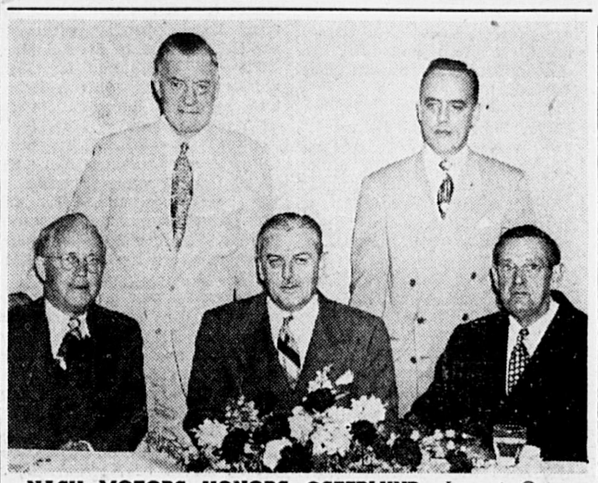
Police Chief Purcell Sets Ten Good Rules To Follow

With the vacation season at hand, during which time many residents of the city will be away, Police Chief Philip Purcell this week issued a list of timely suggestions which, if followed, will aid materially in thwarting thefts from, and ransacking of homes which have been temporarily closed for the summer.

Following are Chief Purcell's suggestions:

1. When leaving for vacation, leave no notes or forwarding addresses outside door.
2. Leave no keys under the mat, over the door or in the mail box.
3. Be sure all doors and windows are securely locked; or better yet, double locked. Close the garage doors.
4. Tell your neighbor how long you will be gone. Ask him to keep an eye on your house, but not to give the information to anybody regarding your absence.
5. Discontinue newspapers, milk deliveries and mail deliveries.
6. Arrange with a neighbor to remove advertising matter or other articles which may be left on your porch.
7. Notify Police Headquarters, La7-0030, when you are leaving, where you are going and the approximate date of your return, so that officers can check the premises periodically.
8. Remove all money, jewelry or other valuable which can be easily stolen. Don't hide such things under rugs, behind pictures, in mattresses, etc. Remove them from the house and put them in a safe place.
9. Inspect all doors and windows.
10. Don't pull down all window shades, thus advertising that the premises are closed. Some folks leave a dim light burning on both the first and second floors.

And to those who stay at home, Chief Purcell says, "Be a good neighbor." Notify the police immediately, day or night, if anybody is seen about your neighbor's premises. It is much better for the police to establish that persons are okay, than to find out later they are not.



NASH MOTORS HONORS OSTERLUND—August Osterlund, president of August Osterlund, Inc., of Newton Centre, was honored by officials of Nash Motors last week in recognition of his 26 years of sales and service as a Nash dealer here. Seated, left to right: A. Osterlund, F. Cox, and R. Kelly. Standing, left to right, F. Marr and A. Tracey.

A. Osterlund Honored By Nash Motors At Dinner

August Osterlund, president of August Osterlund, Inc., Newton Centre, was honored by officials of Nash Motors at a dinner held at the Kenmore Hotel last week in recognition of his 26 years of sales and service as a Nash dealer.

Osterlund was presented with an electric clock trophy symbolizing his achievement by J. F. Cox, Boston zone manager. Attending the dinner was the entire staff of August Osterlund, Inc., and Nash zone office representatives.

Born in Sweden in 1886, Osterlund received his early education in Loshult, Sweden, attending the Loshult grade schools. He arrived in this country at a very early age, and at the age of 22 he established his own business, a service station on Commonwealth avenue.

During his early business career the Rambler was most popular, and he specialized in this type of service. Having successfully built up a following, he was granted a Nash Motors franchise in 1926. At that time the company employed six persons, including one salesman and two mechanics.

Several early members of the firm are still active today. Iver Osterlund, a brother, started with the dealership in 1920 as a service manager. Douglas C. Graves, sales manager, joined the company in 1926 as a salesman.

August Osterlund, Inc., has been in its present location at 724 Beacon street, Newton Centre, for 22 years. The building covers over 5,000 square feet of floor space devoted to s ales and service. The company today employs a staff of 14 persons. The aggregate number of "Nash" years of all employees reaches a total of 215.

As a four-time winner of the Nash "10-point Select Dealer" award, the top honor Nash can bestow on its dealers, August Osterlund, Inc., has maintained the highest standards of financial responsibility, dealer sales and service, business practice and methods, and other requirements needed for outstanding customer relations.

Observing his 26th year as a

— OSTERLUND —
(Continued on Page 5)

Elks Hold Moriarty Night

Last Thursday night, "A Leslie Moriarty Night" was observed by Newton Lodge of Elks in recognition of the 30-year membership of Mr. Moriarty, who has served the lodge in many capacities.

Mr. Moriarty, who lives at 316 River street, West Newton, was guest of honor at the testimonial at the Elks Home and was presented a gift on behalf of the lodge by the toastmaster D. Walter Kearn, past exalted ruler and treasurer, who said that he had known Mr. Moriarty for 40 years. He pointed out that "during the 30 years of Les' membership in the Lodge, he has always served on any committee to which he was appointed and given faithful service."

The committee in charge of program arrangements was headed by Ralph L. Maddocks, assisted by Malcolm McVarish, Peter Butler, George Delaney, Frederick Burns, Charles Burgess and Mr. Kearn.

Sewing Bees To Be Held This Summer

Everyone who likes to sew a fine seam in pleasant company is welcome at the sewing bees held every Wednesday all summer in the young people's parlor of the Second Church in Newton, West Newton, to prepare for the third annual Squash End Fair, Nov. 7 and 8.

Starting at 10 a. m. sewers may attend for an hour or all day. They bring their own sandwiches, coffee is served. Sewing machines and materials are provided for making everything for the fair from aprons to children's dresses and laundry bags.

Mrs. Theodore Danker is chairman of the Squash End Fair, assisted by Mrs. Harry Baldwin, Mrs. Quincy Wales and Mrs. Hugh Robinson, president of the Woman's Council.

Among those at the last Wednesday sewing bee were Mrs. Donald Moody, Mrs. Edward Abbott, Mrs. Mina Fowler, Mrs. E. H. Robinson and Mrs. Ernest Thompson.

Awarded Degree By Middlebury College

Among the 230 graduates who graduated from Middlebury College with an A.B. degree was Dexter C. Whittinghill Jr., son of Mr. and Mrs. Dexter C. Whittinghill, 63 Park Lane, Newton Centre.

Whittinghill this month also received a B.S. degree from the Massachusetts Institute of Technology under a combined study plan offered to students by the two institutions. Whittinghill attended Middlebury for three years and M.I.T. for two years. He prepared for college at Newton high school, and at Middlebury

— DEGREE —
(Continued on Page 5)



DR. J. EDGAR PARK

To Conduct Services During July

Dr. J. Edgar Park, former Newton clergyman and President-emeritus of Wheaton College, will conduct summer union services at Second Church, West Newton, for the remaining four Sundays this month, according to an announcement this week. Iver J. Sjorstrom will have charge of the music.

Prior to his eighteen years as President of Wheaton, Dr. Park held a 10-year ministry at Second Church, during which the present edifice and parish house were built. He makes his home now at Overville, on Cape Cod.

The Rev. Chauncey A. Blossom is chairman of the services this year, the sixteenth that six to eight churches in the western part of the city have worshipped together during the summer. Co-operating churches are: Auburndale, Central, Newton Highlands and Second Congregational, First Unitarian, Lincoln Park, Baptist, and Newtonville Methodist. The latter will be host church for the services in August and the first Sunday in September.

"Has Never Yet Voted A Blank Check"

"Proponents Will Run To Cover On Gen'al Sales Tax"

In a statement issued this week, Representative George E. Rawson of the 4th Middlesex District, flayed the action of the House of Representatives in voting a two cent increase in the gasoline tax last Friday and contended "it is absolutely contrary to sound legislative procedure for the leadership to request the House to vote for a tax bill prior to the passage of the budget and it has never been done before."

Continuing, Representative Rawson said: "Until the budget becomes a law we do not know how much tax is required. Opinions ranged from one cent extra to two. In fact, when last year's budget was being passed the Democratic leadership of the House told us no new taxes were required to take care of the Highway Fund, including the bond issues. We Republicans tried to postpone the 'Gas Tax' bill until after passage of the budget, but the Democrats prevented postponement, because they have more votes than we. I have never yet voted a blank

— RAWSON —
(Continued on Page 5)

School Patrol In Plymouth Safety Parade

Marking the opening of 'Adult Driver Education Month" in the state, is a parade sponsored by the Registry of Motor Vehicles and held at Plymouth Monday, were two features of the Newton police department which were inaugurated by Chief Philip Purcell.

Taking part in the parade was a detail of the Women's Auxiliary School Patrol and one of the auxiliary ambulances, which are panel trucks used as cruising cars and which carry stretchers and first aid equipment for use in emergencies.

Included in the Newton delegation to Plymouth was Chief Purcell, Sgt. William H. Dowling, head of the traffic division, and Safety Officer Charles E. Feeley.

Tells How To Send Mail To P.O.W.

Mail for members of the U. S. Armed Forces believed to be prisoners of North Korean or Chinese Communist forces should be addressed as follows, according to Postmaster Francis A. Crowley: Name, rank and serial number. Care of Chinese Peoples Committee for World Peace, Peking, China.

The Department of Defense has notified postal officials that no guarantee can be given that attempts to communicate with the reported prisoners of war will be successful.

The envelope is to contain the return address of the sender in the upper left hand corner, and in the upper right-hand corner, where postage would ordinarily

— MAIL —
(Continued on Page 5)

Playgrounds To Open Monday

Twenty-seven play area instructors, who will direct activities at the various playgrounds of the city under the supervision of the Newton Recreation Department, last week completed a four day standard first aid course under the direction of Gilbert J. Champagne and are ready for the opening of the playground season which will start Monday.

Mr. Champagne, the instructor, recently returned from the National Aquatic School in South Hanson, largest of 39 aquatic schools in this country, where he was a member of the training program staff.

Following instructors will be awarded standard first aid certificates, having completed the Newton Recreation Department first aid course: Rita M. Colantuono, Raymond J. Nazzaro, Alice E. Condon, Nancy L. Mac-

— PLAYGROUNDS —
(Continued on Page 5)

Laud Woman's Auxil. School Patrol at First Anniversary

Lauded as a complete success, members of the Newton Police Woman's Auxiliary School Patrol, heard Mayor Theodore R. Lockwood extend words of appreciation at ceremonies last Thursday morning which marked the first anniversary of the establishment of the unit.

Chief Philip Purcell reported that the women officers had an excellent attendance record and Mayor Lockwood said that he has received a large number of calls and letters praising the women traffic officers.

Superintendent of Schools Harold B. Gores said that the setting up of women's traffic posts resulted in a substantial drop in complaints from residents. Other speakers included Alderman Edward A. Fahey and Kenneth E. Prior; Murray E. Sholkin, president and Rupert C. Thompson, executive secretary to the Newton Chamber of Commerce.

Others in attendance were Harold T. Pilsbury, director of Municipal Research; Capt. Charles E. Walker, Sgt. William H. Dowling, and Safety Officer Charles E. Feeley.

Following the ceremonies each woman officer received a gift package of products made or distributed by Newton companies.

MEN'S FORMAL WEAR RENTAL



Featuring for daytime weddings, the new . . STROLLERS
• TUXEDOS
• CUTAWAYS
• FULL DRESS
and a full line of accessories.
MANDELL'S
311 Walnut Street
Newtonville
LAsell 7-6940

CARRY—CASH IN:
Newspapers .....75c cwt.
Rags .....4c lb
Corrugated .....2.25 cwt.
Magazines .....1.25 cwt.
Also Very High Prices for Scrap Metal
AAA SALVAGE CO.
127 Brookside Ave. (near Green St. Sta.) Jamaica Plain JAmaica 4-4600

TEACHERS!
Teachers of Crafts and Athletics who would like to be counsellors at Camp Tabor for the summer are invited to call MR. BROWDER at . . .
TABOR SCHOOL DAY CAMP & BOARDING CAMP
NEedham 3-2994

LAWN MOWER SERVICE
SCIENTIFIC SERVICE SUBSTANTIAL SAVING
All Sharpening By Machine. No Guessing. Prompt Service Call 'TRADER' HORN DEcatur 2-1186
AWS & tools sharpened.

PETER P. VOLANTE
FARM STAND
391 Dedham Street
Newton Centre
FRESH FARM PICKED VEGETABLES

LAWN - POWER MOWER SPECIALISTS
• Precision Grinding
• Called for - Returned
• Conditioned - Guaranteed
MOTO MOWER SALES - SERVICE
CENTRE FIXIT SHOP
210 SUMNER STREET, opp. P.O. NEWTON CENTRE
LA 7-5245

EXPERT
RADIO and TV
REPAIRS
Call LAsell 7-9791
FOR FREE PICKUP
MAC'S REPAIR SHOP
334 Centre St., Newton



It Costs so Little to be SAFE

Leaving jewelry, stocks, bonds, insurance policies, or other valuables, in the home is a constant invitation to loss through theft or fire.

The surest safeguard is to keep them in a Safe Deposit Box in our modern vaults.

Boxes in several sixes . . . and storage space for silver and bulky articles . . . are available at extremely low cost.

NEWTON-WALTHAM BANK and Trust Company
MEMBER FEDERAL DEPOSIT INSURANCE CORPORATION
MEMBER FEDERAL RESERVE SYSTEM
14 Neighborhood Offices in
NEWTON - WALTHAM - WESTON

Married At Roslyn, N. Y.

—o—

A garden reception at the home of the bride's parents followed the marriage of Miss Paula Ruckgaber, daughter of Mr. and Mrs. Louis A. Ruckgaber of "Fairway," Old Brookville, N. Y., to Ensign William Harrison McLeod, Jr., USN, son of Mrs. William H. McLeod of Newton and the late Mr. McLeod, which took place last Saturday in Trinity Church, Roslyn, N. Y., with Rev. Clarence W. Jones officiating.

The bride attended Greenvale School, Roslyn, N. Y., Miss Porter's School, Farmington, Conn., and Bennett Junior College. The bridegroom prepared at Phillips Exeter Academy, was graduated in 1950 from Yale University, where he was a member of Chi Psi, and is a resident of Pierson College. He is now on active duty aboard the USS Coates.

WALTHAM
REST HOME
91 Summer Street

A LICENSED NURSING HOME OF DISTINCTION

Staff of registered and graduate nurses in attendance, day and night. Private and semi-private rooms. Old age recipients also accomodated. Reasonable rates to all.

Tel. WAltham 5-6944

West Newton

Miss Beverly N. Johnson, daughter of Mr. and Mrs. Harry G. Johnson of 103 Randlett park, attended the Massachusetts Girls' State at State Teachers College in Bridgewater recently as a delegate of Newton Unit 48 of the American Legion. A junior at Newton High School, Miss Johnson was selected on the basis of leadership, health, character and school grades.

Funeral Service

J.S. WATERMAN & SONS FUNERAL SERVICE

Inexpensive & Moderate Priced Funerals Available

"Facts About Funeral Service" Mailed Upon Request - No Obligation

Main Office: 497 Commonwealth Avenue, Boston

J. S. WATERMAN & SONS

Miss Priscilla Ford Of Auburndale Wed Saturday

White flowers decorated Auburndale Congregational Church Saturday afternoon when Miss Priscilla Sears Ford, daughter of Mr. and Mrs. Frederic Leslie Ford of Auburndale, was given in marriage by her father to Mr. Robert Brooks Bryant, son of Mr. Carleton Allen Bryant of Pawtucket, R. I., and the late Mrs. Bryant. Mr. Chauncey E. Blossom officiated at the ceremony and a reception followed at the home of the bride's parents.

Carrying a cascade of stephanotis, swansonia and white orchids with her gown of Alencon lace over satin, the bride had her long heirloom veil of tulle caught to a cap with stephanotis. As maid of honor for her sister, Miss Constance B. Ford of Auburndale wore a gown of yellow taffeta and nylon tulle fashioned with a lace bodice. Her helmet matched and she carried a bouquet of yellow roses, pale blue delphinium and ivy.

The bridesmaids, wearing similarly styled aqua gowns and helmets, carried cascade bouquets of yellow roses, lavender delphinium and ivy. They were Miss Edith L. Harris of Belmont, Miss Joanna D. Johnston of Winchester, Miss Carolyn Keyes of Auburndale, and Miss Gudrum Robinson of West Newton.

Mr. David Fahlquist of Riverside, R. I., was best man. The ushers were Mr. Harry Fuller of Cambridge, Mrs. James Colville of Verona, N. J.; Mr. Charles Robinson of West Newton, and Mr. Norman Wright of Saylesville, R. I.

The bride was graduated from Colby College in 1951 where she was a member of Sigma Kappa sorority. The bridegroom was graduated from Brown University, class of 1950, and is a member of Sigma Nu fraternity. He served with the Navy for two years and holds a commission in the Naval Reserve.

They will make their home in St. Joseph, Mo.

Miss Maurine Helms Wed To Mr. Lee In W. Newton

Miss Maurine Elizabeth Helms, daughter of Mr. and Mrs. William Preston Helms of West Newton, became the bride last Friday evening of Mr. Alfred Preston Lee of Newton, son of Mr. and Mrs. Charles S. Lee of Malden Bridge, N. Y., at an 8 o'clock candlelight service.

The Rev. Frank Grebe of the Madison Avenue Presbyterian Church, New York City, performed the ceremony. The altar was decorated with white lilies, stock and woodwardia ferns, and the candlesticks marking the aisle were entwined with smilax. A reception followed at the Wellesley Country Club, where blue delphinium and white gladioli carried out the colors of the bridesmaids' gowns.

The bride, who was given in marriage by her father, wore a period gown of candlelight satin fashioned with a fitted basque with a portrait neckline, and a long train. Her full-length veil of silk illusion was attached to a tiny helmet of antique Duchess lace and pearls, and she carried a cascade bouquet of gardenias and stephanotis with a white orchid.

Her sister, Mrs. Champe A. Fisher of Lejeune, N. C., the former Patricia Helms, was maid of honor. The bridesmaids were Mrs. J. Deane Somerville of Cambridge; Mrs. George B. Pierce of Wellesley; Mrs. Frank H. Simpson of Wellesley Hills; Miss Nancy Concannon of Waban; and Mrs. Robert Schumacher of Groveton, N. H.

Mr. John E. Egbert of Newton was the best man, and the ushers were Mr. John Stewartt of St. Clair Shores, Mich.; Mr. Frank H. Simpson of Wellesley Hills; Mr. Burton Thornquist of Newton; Mr. Spencer M. Cowan of Roxbury; and Mr. Robert Schumacher of Groveton, N. H.

The bride was graduated from Bradford Junior College, and the the Mary A. Burnham School, Katharine Gibbs School. The bridegroom is a graduate of Brown and Nichols School and of Bowdoin College, where he was a member of Delta Upsilon fraternity. During World War II he served as a lieutenant with the Navy Air Corps in the Pacific theater. After a wedding trip to Canada, they will live on Beacon street.



MR. AND MRS. HARRY M. CURTIS, 270 Lowell avenue, Newtonville, announce the engagement of their daughter, Miss Barbara Jeane Curtis to Pvt. Richard W. Wilcox, son of Mr. and Mrs. William R. Wilcox, Beaver Falls, Pennsylvania.

Newtonville

Members of the Massachu- Grand Lodge, Order of Sons of Italy, who attended the 37th annual state convention were: Amato Pescosolido, 14 Melville avenue, Newtonville; Jerry Leone, 22 Crafts street, Newtonville; Anthony Proia, 220 Chapel street, Newton; Alfonso Palmieri, 184 Adams street, Newton; Pasquale Leone, 158 Adams street, Newton; Mrs. Carmella Pegnato, 504 Watertown street, Newtonville; Mrs. Anna Proia, 220 Chapel street, Newton; Mrs. Mary Garofalo, 1193 Chestnut street, Newton Upper Falls; Mrs. Teresa Volante, 16 Chapel street, Newton; and Mrs. Antonetta Totila, 12 Morgan place, Newton.

—o—

Mrs. Edward S. Colton Jr., 1150 Walnut street, Newtonville, has returned from Brunswick, Me., where she attended commencement exercises at Bowdoin College. James Byers Colton II was chief marshal.

—o—

Mr. and Mrs. Everett Theodore Boulter of Littleton, N. H., are parents of a son Stephen Theodore Boulter, born June 16, in the Littleton Hospital. The grandparents are Mr. and Mrs. Everett J. Boulter of 68 Brookside avenue and Mr. and Mrs. Caryl George of Brattleboro, Vt.

—o—

Mr. Gordon Walker, a former local resident, who has been Chief Far Eastern Correspondent for The Christian Science Monitor for a long period of years in Tokyo, has been transferred to the Boston office where he will become the Assistant Foreign Editor of the Monitor September 1. A three month leave will make it possible for Mr. and Mrs. Walker and their four year old daughter to travel extensively before arriving home when they will be guests of Mr. Walker's brother-in-law and sister, Mr. and Mrs. Everett J. Boulter of 68 Brookside avenue, until they can find an apartment.

—o—

Robert Morrison, son of Mr. and Mrs. Ralph E. Morrison of 55 Bowdoin street and Robert D. Danziger, son of Mr. and Mrs. James B. Danziger of Algonquin road, Chestnut Hill, two Newton High School students who have just completed their junior year, were delegates to the Massachusetts Boys State at the University of Massachusetts at Amherst last week. They were chosen by fellow students and received training in citizenship, sponsored by the Newton Post of the American Legion.

—o—

Mr. and Mrs. Frederick W. Bennett of 25 Harrington street have gone up to Round Pond, Maine, for the summer.

—o—

The Rev. Wendell J. Clark, who has been serving as pastor of a Methodist Church in New Haven, Conn., has been called to the Methodist Church in Kingspark, R. I. Mrs. Clark is the former Pauline Chamberlain, older daughter of Mrs. E. E. Chamberlain of 63 Harvard street and the late Mr. Chamberlain. Mr. and Mrs. Clark and their three children are located at 7 Old Dock road, Kingspark.

—o—

Mr. and Mrs. Neal O'Hara, Jr. (Dolores Jesich) are parents of a daughter, Susan Steblay, born June 21, at Richardson House. The grandparents are Mr. and Mrs. Joseph Jesich of Berwyn, Ill., and Neal O'Hara of Grove Hill avenue, "Take It From Me" columnist.

Miss June Gray Married To Robert George Taylor

White snapdragons and peonies, cymbodium ferns and candelbara decorated the Newtonville Methodist Church, June 16, when Miss June D. Gray, daughter of Mr. and Mrs. Albert L. Gray, 29 Rangeley road, West Newton, became the bride of Robert George Taylor, son of Mr. and Mrs. Clarence Taylor, 109 Lowell avenue, Newtonville.

Rev. Hamilton M. Gifford performed the double ring ceremony at 4 p. m., with the reception held immediately following the ceremony in the Church parlors, decorated with peonies, snapdragons and ferns.

Given in marriage by her father, the bride wore a white gown with a lace yoke trimmed with seed pearls and fashioned with fitted bodice and full skirt terminating in a train. Her finger-tip veil of French illusion fell from a seed pearl Tiara and she carried a cascade of white glamellis and stephanotis.

Miss Joyce Gray of West Newton was her cousin's maid of honor wearing white organza over pale yellow taffeta and carrying a cascade of yellow gladioli. The bridesmaids, Miss Barbara Learmouth, Miss Patricia Mosher and Miss Raemah Gooley, all of West Newton, and Mrs. Chester Brimblecom of Waban, who wore similar gowns as Miss Gray except they were over orchid taffeta, and carried cascades of orchid gladioli. All wore white horsehair picture hats.

The best man was Russell Taylor, brother of the bridegroom, of Newtonville. Ushers were Chester Brimblecom of Waban, Fred Klenck of Arlington, Donald Wall of Westerly, R. I., and Roy Schorer of New York City. Mrs. H. M. Gifford was the organist.

For her daughter's wedding, Mrs. Gray wore robin's egg blue crepe trimmed with lace, petal pink nylon hat and gloves and pink sweetheart corsage. Mrs. Taylor, mother of the bridegroom, wore dusty rose crepe with navy blue accessories and a corsage of white carnations and blue delphinium.

Mrs. Taylor was graduated from Newton High School and Lasell Junior College. Her husband, also a Newton High graduate, is now attending Boston University. He is employed as a sales engineer for Insulating Fabricators of New England.

After a wedding trip to Virginia Beach, Virginia, Mr. and Mrs. Taylor will reside at 303 Highland avenue, West Newton.

Miss Andrea R. Lucas Is Married In Barnstable

St. Mary's Church in Barnstable had white flowers on the altar last Saturday afternoon for the wedding of Miss Andrea Richmond Lucas and Mr. Donald Kempton Parker, son of Mr. and Mrs. H. Kempton Parker of Wellesley, and "Bay View," South Dartmouth. A reception followed at "Christian Hill," the West Dennis summer home of the bride's parents, Mr. and Mrs. Mark Raymond Lucas of Waban. The 4 o'clock ceremony was performed by the Rev. Robert Wood Nicholson.

The bride was given in marriage by her father, and had her sister, Miss Elizabeth Lucas of Waban, as her maid of honor. The bridesmaids were Mrs. Marshall L. Henry of Los Angeles, Calif., and Mrs. Kearny R. Forgy of Jensen Beach, Fla., also sisters of the bride; Mrs. Robert A. Lucas of Newtonville, a sister-in-law; and Mrs. Dornan S. Craig of Wellesley, sister of the bridegroom. Kristin Henry of Los Angeles was flower girl.

The best man was Mr. Herbert J. Levine of Newton Centre and the ushers included Mr. Robert A. Lucas of Newtonville, brother of the bride; Mr. Dornan S. Craig of Wellesley, brother-in-law of the bridegroom; Mr. Richard P. Robb of Chicago, Ill., and Mr. Richard T. Jones of Hamden, Ct.

The bride was graduated from the Beaver Country Day School and Penn Hall Junior College. She made her debut in the 1946-47 season. The bridegroom prepared at Mount Hermon School and was graduated in 1950 from Brown University. He is a member of Sigma Nu fraternity.

After a wedding trip to the Laurentian Mountains, they will live in Cambridge.

Highlands

Miss Beryl Adamson of Newton Highlands was married recently to Mr. Melvin Cobb of Natick at Trinity Episcopal Church of Newton Centre. Her brother, Robert Adamson, was in charge of the ushers. On their return from their honeymoon Mr. and Mrs. Cobb will reside in Boston.

—o—

On June 20, Mr. and Mrs. George Dahlquist of Puritan road were happy to welcome a daughter into their family circle. The Newton-Wellesley Hospital was the scene of her arrival.

—o—

At the Newton-Wellesley Hospital, a daughter was born to Mr. and Mrs. Edward Faherty of Centre street on June 22.

—o—

Marine Pfc. Walter E. Flanagan of Winchester street finished basic training at the Marine Corps Recruit Depot on Parris Island a short time ago. He won a Silver Badge for marksman excellence.

—o—

Mrs. George Palmer 3rd, of Allerton road, entertained her cousin, Mrs. Robinson, during the past week.

—o—

Mr. and Mrs. H. A. Lovell of Allerton road have gone to their cottage at Pocasset, on the Cape for the summer.

—o—

Mrs. George Frost of Merrimac, Mass., formerly for many years one of our good neighbors in the Highlands, passed away last week. She was the mother of Mrs. Russell Clark of Newton Highlands. Services were held on Sunday, June 24, in Merrimac.

—o—

The Highland Rebekah Lodge, I.O.O.F. of Newton Highlands was remembered in the will of Mrs. Anna Huggard of Everett street, Newton Centre, who died early in June. The Lodge under the terms of the will, is to receive a bequest of $500.00.

Marriage Intentions

—o—

Ralph J. Kahrimanian, 90 Broadway, Arlington, and Lucille E. Sarnie, 124 Langley road, Newton Centre.

Hal Turin, 42 West Twenty-first street, New York City, and Jacqueline Berkowitz, 37 New Brook circle, Chestnut Hill.

William F. Brown, 87 Rockland street, Natick, and Mary E. Connolly, 16 Wiswall street, West Newton.

Kenneth H. Lapham Jr., 57 Lindbergh avenue, West Newton, and Janet L. Beecher, 17 Leighton road, Auburndale.

Denis Sheridan, Trapelo road, Waltham, and Elizabeth J. Henebury, 19 Elliott street, Newton Highlands.

Henry J. Burke, 45 Suffolk street, Chelsea, and Margaret L. Sobey, 2 Mechanic street, Newton Upper Falls.

John E. Egbert, 88 Church street, Newton, and Elizabeth L. Forbis, 1105 North Huntley street, Albany, Mo.

Harold J. Thomas, 26A Dalby street, Newton, and Barbara Blumsden, 73 Faxon street, Newton.

E. Wayne Horton Jr., 12 Baldwin street, Newton, and Claire E. Fowler, 4634 Fifth avenue, Pittsburgh, Pa.

William E. O'Halloran, 377 Walnut street, Newtonville, and Alice L. Dunbar, 33 Middlecot street, Belmont.

Lee H. Porder, 111 Seaver street, Brookline, and Betty Jane Freeman, 25 Helene road, Waban.

Donald C. Jenkins, 104 East Side parkway, Newton, and Betty Ann Fleming, 23 Westminster road, Newton Centre.

Oswyn K. Hammond, R.F.D. 3, Auburn, and Nancy Churchill, 111 Wood End road, Newton Highlands.

Robert J. Gerlack, 2741 Maryland avenue, Baltimore, Md., and Ann V. Gallo, 139 Upland avenue, Newton Highlands.

John Irwin, 43 Highland avenue, Newtonville, and Ruth A. Greene, 58 Robbins street, Waltham.

SCREEN STOCK
8c Lineal Foot
For New Screens and Repairing Your Old Ones
ABNEY LUMBER CO.
LA 7-2003
90 ROWE STREET AUBURNDALE

Learn to Drive . . . the Easy Way!

Newton's Newest Auto School Offers You:

Individual lessons day or evening. Dual controlled cars. Lowest rates available. For your convenience. Free pick-up service.

RUSSELL HATCH
LAsell 7-9704

RE-UPHOLSTER NOW

Beautify Your Home

Redecorate Your Living Room
Suite With New Fabric
From Our Wide Selection

SPECIAL OFFER
THIS MONTH
SLIP COVERS
WILL BE GIVEN . . . AT NO ADDITIONAL COST
WITH EVERY 2-PIECE SET REUPHOLSTERED



5 YEAR GUARANTEE ON CONSTRUCTION

WHY BRISTOL UPHOLSTERING IS DIFFERENT

(1) We don't tie springs just 4 or 6 ways—we tie them fully 8 ways and with special twine.
(2) We don't just glue loose frames—we take out old dowels, replace them with larger and new ones. We add brand new corner blocks.
(3) We don't tack seams at just the obvious spots—we hand sew seams throughout the piece.
(4) The welting isn't simulated—it's separate, individually made — that means it's stronger.
(5) The seams on the sides and backs aren't blind-tacked—all the seams are handsewn.
(6) We don't use ordinary fibre or excelsior—we use the new, expensive moss filling.
(7) We don't just repair your cushions—we make brand new cushions, springs and all.
(8) We don't put the fabric on carelessly—we make sure the pattern matches perfectly.
(9) We don't just cut from a pattern—we fit your cover as carefully as a tailor-made suit.
(10) We don't settle for second-best materials—we use only the highest quality throughout.

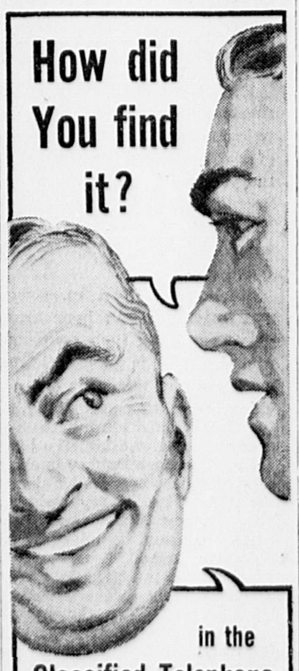
2-PIECE SET REBUILT and RESTYLED
Your Furniture Fully Insured While in Our Care
$44 AND UP
PRICED ACCORDING TO FABRIC

Enjoy our easy payment plan
15 Months To Pay
Payments Do Not Begin Until 30 Days After Delivery

FREE PICK-UP and DELIVERY

Phone
DEdham 3-2520
Our Representative Will Call At Your Convenience

BRISTOL SHOPS
MEMBER DEDHAM CHAMBER OF COMMERCE
FACTORY & OFFICES: 180 BUSSEY STREET, EAST DEDHAM



in the Classified Telephone Directory
YELLOW PAGES



• For Repair of your
• Automobile
• Radio
• TV

LASELL Junior College
100th Anniversary

Secretarial, Medical Secretarial, Retail Training, Home Economics, Art, Music and General Education. Liberal Arts Transfer Department.

A.A. and A.S. degree-granting authority. Write Director of Admission—

Auburndale 66, Mass.
Tel. LAsell 7-0630

COME AND SEE WATERTOWN'S NEWEST
And Most Modern
ICE CREAM BAR!
Featuring . . .
The Biggest SCOOP In Town!
WOODLAND'S



Located directly across from the West Junior High School

OPEN 10 A.M. TO 10 P.M.
Waverley Ave., Watertown

RICHARDSON FLOOR SERVICE Est. 1923
ROSLINDALE
FLOORS — WALLS — CEILINGS





• LINOLEUM • PLASTIC TILE • CELOTEX
• RUBBER • METAL TILE • PLASTIC
• ASPHALT • LINOLEUM TILE • METAL TILE
• CORK • TILEBOARD • PANELS IN ALL COLORS & MATERIAL
• PLASTIC • WOOD
• HARDWOOD • PLASTIC & COMPOSITION PANELS

Our long experience in thousands of homes is your assurance of supreme satisfaction.

Kentile Asphalt Tile installed by us is guaranteed for life
All materials listed above are available for self installation
TIME PAYMENTS - For Free Estimates PArkway 7-5502
We Specialize in Modernizing Kitchens, Baths and Basement Rooms

Call PArkway 7-5502 and our Mobile Showroom will come to you, Day or Evening displaying materials listed above, completely installed!

OR

If convenient, visit our New Display Rooms in Roslindale Square, near Rialto Theatre . . . FAirview 4-1313.

Miss Patricia Bach Bride of Mr. Underwood, 2nd

Following the marriage Saturday in the Second Church in Newton, West Newton, of Miss Patricia Stuart Bach, daughter of Mr. and Mrs. A. Dudley Bach of Wellesley Hills, to Mr. H. George Carlton Underwood, 2nd, son of Mr. and Mrs. G. Carlton Underwood of "Crestview," Rockport, Me., a reception was held at the Brae Burn Country Club.

The Rev. Robert I. Blakesley performed the 4 o'clock ceremony in a candlelight setting of white flowers and laurel roping, and the bride was given in marriage by her father.

Miss Barbara Bach of Wellesley Hills was her sister's maid of honor, and the bridesmaids were Miss Elizabeth Cheney of Cambridge; Miss Judith Anderson and Mrs. Paul Gryska (Barbara Carney) of Wellesley Hills; Miss Sheila Sweeney of West Newton; Mrs. E. Burton Brown (Janet Werner) of Boston; and Mrs. Alan Lincoln Burns of Saratoga, N. Y. Miss Jean Hudson of Waban was an honorary bridesmaid.

Mr. G. Harold Welch of Mt. Carmel, Ct., was best man, and the ushers included Mr. Victor Tyler of New Haven, Ct.; Mr. Peter Van Tassell of Scarsdale, N. Y.; Mr. William Gilbert of Buffalo, N. Y.; Mr. William Anderson of Camden, Me.; Mr. Richard Krementz of Elizabeth, N. J., and Mr. Arnold Haynes of Boston. The honorary ushers were Mr. Milton P. DeVane of New Haven, Ct., and Mr. David H. Montgomery of Camden, Me.

The bride was graduated from Tenacre and Dana Hall Schools, and from Smith College in 1950. She made her debut in 1946-47 season and is a member of the Junior League. Mr. Underwood prepared at Phillips Exeter Academy and was graduated in 1950 from Yale, where he is a member of York Hall (Chi Phi fraternity). He is an ensign in the USNR. After a wedding trip to Bermuda, they will live at 70 Thornton road, Chestnut Hill.

Auburndale Jeweler
Watches, Clocks and Jewelry
SALES and SERVICE
REPAIRS
Charles B. Cossaboom
287 Auburn St., Auburndale
Near Post Office

DOG RACING
TONITE!
WONDERLAND
REVERE

Oak Hill

Richard A. McLellan, of 20 Indian Ridge road, Oak Hill, representative of the New England Mutual Life Insurance Company, has recently been notified of his qualification for the 1951 National Quality Award.

Engagement

Marie J. DiSabato of Newton Centre to Vito Bracciale of Worcester.

Ruth M. McLaughlin of Newton Centre to William L. Walsh Jr., of Brookline.

Jacquelyn Maynard of Wilmington, Vt., to Joseph G. Bradley of Auburndale.

Grace F. Murphy of West Newton to John J. McLaughlin of Auburndale.

Leona Wolff of Newton to Norman C. Aronson of Dorchester.

Waban

Edward S. Culver, 30 Kewadin road, Waban, has been elected to the executive committee of the Massachusetts Society of Certified Public Accountants.

—o—

Mr. and Mrs. Gilbert Supple announce the engagement of their daughter, Miss Diana Marie Supple, to Mr. Maurice Rodolphe Pepin, son of Dr. Rodolphe E. Pepin and Mrs. Pepin of Boston. Miss Supple, a senior at Boston University College of music, is a member of Mu Phi Epsilon and Alpha Pi sororities. Mr. Pepin holds degrees from the New England Conservatory of Music and Boston University Graduate School. He is a member of Phi Mu Alpha Sinfonia fraternity.

—o—

Mr. and Mrs. Hugh Monro of 1784 Beacon street sailed July 3 aboard the SS Caronia for the famous North Cape cruise.

—o—

Miss Lydia Hawkridge, debutante daughter of Mr. and Mrs. J. Lloyd Hawkridge, 401 Woodward street, who was a member of the graduating class at Dana Hall, will attend the Garland School next year.

—o—

Miss Joan Weissblatt, daughter of Mr. and Mrs. Willard B. Weissblatt, sailed recently on the Queen Elizabeth for a ten week tour of Europe. She has just received a Bachelor of Arts degree from Mary Washington College of the University of Virginia, where she had been class treasurer for two years and had been active in dramatics and sports and on the staff of "The Battlefield." She plans to do graduate work in psychology at George Washington University, Washington, D. C.

—o—

Mr. and Mrs. Robert B. Masters of Akron, Ohio, are parents of a daughter, Victoria Leigh Masters, born June 10. Grandparents are Mr. and Mrs. Bruce Masters of Columbus, Ohio, and Mr. and Mrs. Gordon W. Daly of 9 Larch road. The great grandparents are Mr. W. E. Masters of Bowerston, Ohio, and Mrs. Fred C. Honnold of Hinsdale, Ill.

—o—

Miss Sally Newton, older daughter of Mr. and Mrs. William R. Newton of 54 Gammons road is working in the Paine Furniture Store during the summer. A graduate at Newton High last month, she will enter Ohio Wesleyan University, Delaware, Ohio.

Irma Mary Nicolai Wed At 4 o'clock Ceremony

Peonies and gladiolas adorned the altar of St. Paul's Church, Wellesley, for the marriage of Irma Mary Nicolai, daughter of Mr. and Mrs. Guyton J. Nicolai of Wellesley Hills, to Ernest Orlando Colarullo, son of Mrs. Louisa Colarullo of Newton, on June 17 at 4 p.m.



MRS. ERNEST ORLANDO COLARULLO

(Photo by Bradford Bachrach)

The bride's father gave her away in the double ring ceremony at which Monsignor Robert H. Lord officiated.

The bride's gown was princess style ivory satin, with an off-the-shoulder neckline and long pointed sleeves. The bodice and skirt panels were appliqued with Italian silk lace. Her finger-tip illusion veil was caught to a cap of matching lace. Lilies and stephanotis cascaded from her bouquet.

The maid of honor, Miss Mary Dowling of Wollaston, wore a gown of pink lace with a bouffant marquisette skirt. She carried sweetheart roses and blue delphinium. The bridesmaids, Miss Josephine Neveska of Lowell, and Miss Lucille Shamitz of Wellesley, wore dresses like Miss Dowling's, and carried crescents of sweetheart roses.

Mrs. Nicolai chose a gown of grey blue lace with navy velvet accessories for her daughter's wedding. The bridegroom's mother wore a dress of royal blue crepe. Each had an orchid corsage.

Mr. Henry C. McKee Jr. of Hingham was best man. The ushers were Mr. Robert J. Viano of Belmont, Mr. Arthur W. Marsh of Needham, Mr. John L. Iamele of Brookline, and Mr. Frank Kilburn of Waban.

After the reception at the Hotel Shelton, Boston, the bride and groom left for a wedding trip to Bermuda. They will make their home in Boston.

The bride was graduated from Mary Brooks School. The bridegroom was graduated from Brown University, where he was a member of Theta Delta Chi fraternity.

NEWTON

Seven Newton residents were members of the 72d graduating class of Burdett College in Boston. Those completing the Business Administration course were: Charles A. Gorman of 48 Braeland avenue, George E. Brady of 11 Vernon street, John A. Feil of 63 Orchard avenue, Albert D. Maloney of 311 River street, James E. Rich of 137 Waverley avenue, and William A. Smith Jr., of 29 Westfield road. Barbara Tholander of 131 Warwich road completed the Stenographic Secretarial Finishing course. Commencement exercises were held in John Hancock Hall on Friday evening, June 29.

—o—

Attending the "Wellesley Week End" from Newton recently were: Mrs. Reinier Beeuwkes, Jr., of 123 Sargent street, Mrs. Harry Brenner of 4 Garrison street, Miss Elise Dodge of 112 Sargent street, Miss Barbara Hahn of the same address, and Dr. Grace Toplin of 27 Durant street, Newton; Mrs. Carl Birmingham of 51 Oakwood road, Mrs. Harold Keller of 37 Sheffield road, Mrs. James Mansfield of 580 Walnut street, and Miss Elizabeth Richardson of 63 Page road, Newtonville; Miss Anne Cobb of 151 Elgin street, Mrs. Robert Hayden of 27 Albion street, Mrs. Paul Levi of 109 Eastbourne road, and Miss Louise Walworth of 100 Homer street, Newton Centre; Mrs. Arthur Gregorian of 2312 Washington street, Newton Lower Falls; Mrs. Robert Hoch of 971 Walnut street, Mrs. Leonard Jenney of 104 Carver road, Mrs. Frank Patterson of 292 Lake avenue, and Mrs. F. M. Woods of 60 Brush Hill road, Newton Highlands; Mrs. A. E. Crowell of 14 Manitoba road, Mrs. Gordon Daly of 9 Larch road, Mrs. Benjamin Levy of 38 Gammons road, and Mrs. Andrew Sides of 583 Chestnut street, Waban; Mrs. Frederick Kingsley of 20 Beacon street, Mrs. Robert Ross of 115 Thornton road, and Mrs. Emmanuel Rubin of 124 Rangeley road, Chestnut Hill; Mrs. V. S. Bigelow of 4 Leighton road, Miss Constance Buell of 144 Hancock street, Mrs. W. Carroll Hill of 321 Auburndale avenue, Mrs. Horace Sargent of 202 Central street, Mrs. Lorrin Shepard, care of Mrs. Riggs, 163 Grove street, and Mrs. Donald Winslow, of 136 Woodland road, Auburndale; Mrs. George Fernald of 61 Winthrop street, Mrs. Gordon Sawyer of 20 Stoneleigh road, and Mrs. R. Charles Thompson of 24 Westfield road, West Newton.

—o—

Thomas F. Coppinger of the Newton Lodge of Elks was re-elected secretary of the Massachusetts Elks Association at the 41st annual convention at the Curtis Hotel in Lenox. Dr. Edward J. O'Donoghue also of the Newton Lodge was elected trustee for a three year term. Secretary reported that the total membership of the 61 subordinate lodges is now 34,317, which have spent the sum of $246,260 for charitable work during the past year, and that 23 scholarship loans totaling $5,910 had been made to deserving students, bring the number of college students receiving aid up to 277.

—o—

The League of Women Voters of Newton has chosen Tuesday, October 23, for the Candidates' Meeting at the Weeks Junior High School, at 8:00 p.m. At this meeting the voters of Newton will have the opportunity of seeing and hearing all candidates for the office of Mayor, the Board of Aldermen, and for the School Committee. The Hon. George C. Sweeney, Chief Judge of the U. S. District Court, will act as moderator and there will be a question period. Mrs. Max Dabin is in charge of arrangements. The League reminds Newton residents that now is a good time to register at the City Clerk's office and any time up to 30 days before election day.

I'M PUTTING ON THE DOG!

Just room for him on top of the load on the back seat. We're starting on vacation, and I haven't called HOOD'S. Will you do it? Ask them to deliver Hood Quality Dairy Products to our summer home. WA 4-3540.

WCRB Highlights

WCRB

NEWTON, WELLESLEY and WALTHAM STUDIOS

Monday Thru Friday

6:30 Local News
6:35 Sun-Up Time
7:30 Local News
7:35 Bill Sherman Time
9:45 Taffy and Allen
10:00 Needham News (MWF)
10:05 Clues for Cash
10:30 Party Line
11:00 Wellesley News
11:05 Doug Gordon
11:30 Women's Features
11:55 Shop Scout
12:00 News and Music
12:10 Movie Guide
12:15 Midday News
12:30 Going Forward
1:00 Newton News
1:05 Sherman Surprise Party
2:00 News
2:05 You and I
3:05 Easy Listening
4:30 Afternoon at Symphony
7:30 Weather - Sign Off

Saturday

6:30 Local News
6:35 Sun-up Time
7:35 Bill Sherman Time
8:05 Hit Parade
9:30 Story Time
10:05 Saturday Matinee
11:05 Magic of Manhattan
11:30 Young America Speaks
12:15 Midday News Roundup
1:05 Sherman Surprise Party
2:05 Saturday Jamboree
4:05 Pops Concert
4:30 Symphony Hall
7:30 Weather - Sign Off

Sunday

8:00 News—Organ Music
8:15 Sacred Heart Program
8:30 Kiddies' Corner
9:05 Chapel in the Sky
9:30 Italian Serenade
10:30 Concert Miniatures
11:00 Hymns of All Churches
11:30 Serenade
12:10 Movie Guide
12:15 Midday News Roundup
12:30 Bing Crosby
1:15 The Mayor Reports
1:30 Airs from Erin
2:15 Hour of St. Francis
2:30 Proudly We Hail
3:00 Masterworks of Music
4:05 Pops Concert
4:30 Symphony Hall
7:30 Weather - Sign Off

WCRB - 1330 KC
Newton's Community Station
"The Mr. Money Station"



. . . and join the parade of happy savers — people who know the peace of mind and feeling of security a savings account can give. Remember, too, it's not so much the amount you save, as how regularly, that determines success. You'll get a bang out of the growing balance on your passbook.

Remember — in your Mutual Savings Bank, your money is available when you need it.

Bank your pay-day deposit at . . .

WEST NEWTON SAVINGS BANK
"Safety for Savings"



HOME NEWS Adds to Vacation Joys!

Have Your GRAPHIC Sent Every Thursday to Your Holiday Address!

● PUT the final touch to your plans for a grand and glorious summer vacation by arranging for a copy of THE GRAPHIC to be forwarded each Thursday you're away. Not only will it keep you posted on the latest local news, but also bring you all the personal news items such as engagements, weddings, anniversaries, bridge and social parties and club news to enjoy at your leisure—just as you do at home!

This added vacation thrill is yours for the asking. Just give your vacation dates and address to your carrier-boy when he collects, or notify our Circulation Department by phone or letter, several days before you leave home.



Give Him Your Vacation Order!

Your carrier will gladly order THE GRAPHIC mailed weekly to your vacation address. Or, if you're taking a tour, he will carefully save all your copies until you return. Either way, be sure to let him know before you go!

SUBSCRIPTION RATES
5c a week in the United States and its possessions

THE NEWTON GRAPHIC

MATTRESSES REMADE
24 HOUR SERVICE
NEW MATTRESSES AND BOX SPRINGS MADE
Call for Free Estimate
Innersprings and box springs to match. Hair and cotton mattresses Remade.
WALTHAM BEDDING CO.
WAltham 5-0624

a modern department store for your shopping convenience

Timothy Smith Co.
Centre and Pelham Streets
Newton Centre

Vacation Ho!

. . . AND OH, WHAT VALUES!

Misses' and Women's
SOLID OR PRINT
BEMBERG SHEERS
IN NAVY

Reg. 8.95 **6.95**

Beautifully sheer, dark dresses with their own matching slips. Choose in solid navy or navy with a flower print. Self covered buttons and self-belt. Cap sleeved. Rolled collar. Lovely dresses that look far more than their original price!

Sizes: 12 to 20
14½ to 24½



Sportswear Reductions

Misses' Twill or Denim
SHORTS
25% OFF
Regularly 1.98

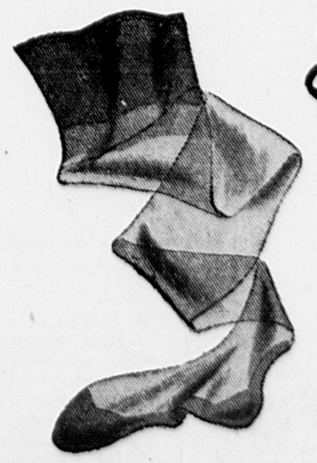
MISSES' AND WOMEN'S
BATHING SUITS
Values up to 8.95
2.99 and 3.99

Our Entire Stock of Children's
BATHING SUITS
½ OFF

MISSES'
HALTERS
½ OFF



Sale
UNUSUAL SAVINGS IN MISSES' AND WOMEN'S
Play Shoes
Casuals and Ballerinas
Values to 3.99
Summer beauties . . . light, cool and smart! Designed for action and comfort the whole season thru!
ALL SIZES
Wonderful Choice of Styles and Colors
1.99



Sale *Regular 1.49*
51 GAUGE NYLONS
Also 45 Gauge Nylons With Black Heels at this Same Low Price
Sophisticated flattery in beautiful stockings, plus the new soft beiges with special interest in the black heel. Long wearing, quality-made buys.
1.00 pair

Store Hours: 9:30 'til 5:30; Fridays 9:30 'til 9

CLOSED WEDNESDAYS DURING JULY and AUGUST

The Newton Graphic

Established 1872
Published Weekly Every Thursday
by the
Transcript Press, Inc.

404 Centre Street, Newton 58, Massachusetts
Telephone: LAsell 7-1402-1403

Complete Coverage of the News and Events in Auburndale, Chestnut Hill, Newton Corner, Newton Centre, Newton Highlands, Newton Lower Falls, Newton Upper Falls, Newtonville, Nonantum, Oak Hill, Oak Hill Park, Thompsonville, Waban and West Newton.

Richard W. Davis
Business Manager
John W. Fielding, *Editor* — William V. Huse, *Advertising Manager*

The Newton Graphic assumes no financial responsibility for typographical errors in advertisements but will reprint, without charge, that part of the advertisement which is incorrect.

Member: Newton Chamber of Commerce; Massachusetts Press Association; and National Editorial Association.

Live, Learn, Work and Shop in Newton

Subscription $2.50 A Year By Mail
Entered as Second-Class Matter at the Post Office at Boston, Massachusetts

Current Comment

G.O.P. Leaders Wary of Waging Campaign on International Issues . . . Committee in Quandary on Graft Charges . .

A number of Republican leaders have reached the conclusion that it might be a serious mistake to pitch next year's G.O.P. Presidential campaign on international issues and link it to the policies of General MacArthur.

This attitude was reflected in the speeches and pronouncements of several of the top party chieftains who appeared at the recent national convention of young Republicans.

An exception, of course, is Senator Joseph R. McCarthy of Wisconsin, but his attacks upon Secretary of Defense George C. Marshall and Secretary of State Dean Acheson now have become too venomous for most of the members of his own party.

It's going a little too far for the average American, whatever his political affiliations, when McCarthy assails Marshall as a liar and accuses Acheson of betraying his country. Such allegations go far beyond the bounds of any ordinary differences of political opinion.

This observer sat in the balcony of the main ballroom of the Hotel Statler at the convention of the young G.O.P. members, listened to McCarthy and watched him, and earlier attended the press conference the Wisconsin Senator conducted.

McCarthy could not be considered a good speaker, and it was definitely our impression that he delivers speeches written for him by some hatchetman. He makes the most bitter and sensational charges, couched usually in generalities, but he presented no real facts to back up his allegations.

In his Boston speech, for example, McCarthy chaged that a "treasonous document" signed the death warrant for all the men killed in Korea and for those who, he said, are to die in Iran, Indo-China, Paris and Berlin.

Three experienced newspaper reporters, listening to McCarthy and following the text of his prepared speech, had three different conceptions of what McCarthy meant by the "treasonous document," and this writer left with the impression that McCarthy himself wasn't sure just what he did mean. He was just reading a speech somebody had written for him.

A sizeable portion of the young Republicans viewed McCarthy as they would a famous actor. He was billed as a speaker who would exude oratorical fire and brimstone. They didn't necessarily agree with what he said, but hearing him say it was something like attending a show. They gave him a big ovation when he entered and left the ballroom, applauded politely at times during his address and then tried to figure out what he had said to warrant such a bitter attack at a man like General Marshall.

Older and more experienced heads in the Republican party consider there is a tone of irresponsibility to most of McCarthy's charges, that the American people are not likely to agree that General Marshall is a liar, or that Acheson deliberately betrayed them in Korea.

Even Senator Margaret Chase Smith, who is so conservative that she makes it a point never to allow newspapers to have advance copies of her speeches and will give out the written text of her addresses only after she has delivered them, observed that she knew of no facts to support McCarthy's allegations against Acheson and Marshall.

So many outstanding Republicans of the stamp of Senators Henry Cabot Lodge, Jr., and Leverett Saltonstall have opposed the theories of General MacArthur on how to conduct the war in Korea that the top G.O.P. planners surmise they might be on dangerous ground with such a campaign issue.

Thus, speakers such as National Committeeman Sinclair Weeks urged the G.O.P. sons and daughters to concentrate on talking about graft and corruption, what they termed "moral decay," mink coats and the like.

They made it plain that they consider the 1952 campaign should be based strictly on domestic issues.

* * * * *

Members of the House rules committee are in a quandary as to what to do about the graft probe they have been conducting which now reposes in their collective laps.

Worcester County District Attorney Alfred B. Cenedella has testified before the committee that Judge John S. Derham of the Uxbridge district court told him of a $3000 payoff that was to be made to a high State official in a State land-taking case.

Judge Durham has denied to the committee that he ever told Cenedella any such story. Both made second appearances before the committee this week and stood by their stories, after reading the testimony given by the other.

Now the rules committee members are in a position where it's difficult to go ahead and just as awkward to stop.

They can't very well drop the probe because the people of the State look to the committee for some answers, and they could draw the accusation of administering a whitewash if they are not careful.

On the other hand, if they summon the well-known high State official in for questioning, as they may do, his name will immediately be known and suspicion directed at him although no specific allegations have been directed against him.

Cenedella takes the attitude that the matter ought to be adopted because of the implication of graft involved. He has stressed that he made no charges against the high State official, that he merely repeated a story told to him by Derham—a story Derham insists he never told.

In answer to questions from readers, it can be stated that the official referred to by Cenedella is not a member of Governor Dever's office and in no way connected with it.

Community Chest Allotment For The Newton Y.M.C.A.

By DOROTHY G. BAKER

The 1951 grant from the Community Chest to the Newton Y.M.C.A. is $29,400.00, which includes $28,000.00 for regular operations and $1,400.00 for the Newton Youth Organization. As it has done for 74 years this Red Feather Agency will continue in 1951 to further help boys and men grow in Christian ideals and in useful hobbies and skills.

Most "Y" activities are carried on in groups, clubs, gym classes, and hobby and interest groups. The dues for these various classes are set at amounts which will attract the highest membership and be consistent with the cost of rendering service. It is a recognized policy for Y.M.C.As. throughout the country to receive outside support to carry out programs which contribute so much to the betterment of the community.

In 1950 the Newton "Y" was 77.74 percent self-supporting with the 22.26 percent balance being furnished by the Newton Community Chest. Membership dues, rental of residence rooms, and fees brought in 74.20 percent with 3.5 percent income from endowment.

The 1950 annual report reflects the activity of this organization in its many branches. Last year the "Y" enrolled in its program 3,845 different persons from Newton and surrounding communities. Its affairs are directed by a Board of Directors of twenty-four men and a Board of Trustees of eight members.

Actual direction of program and physical care of property is carried out by a six-man secretarial staff and a group of diligent non-secretarial employees, office workers, matrons, and maintenance workers. Fifteen Board committees and a host of sub-committees and council keep the Association program going.

In the Boys' Division there is an enrollment of over a thousand members who range in age from 8 to 18. Varied activities are carried on within the building and five-acre playfield. One Hi-Y club in Watertown High School; two Tri-Hi-Y chapters in Watertown and Newton High Schools; two junior Hi-Y clubs in Bigelow and Warren Junior High Schools; and one junior Tri-Hi-Y in Weeks Junior High School have been active during the year. A Gra-Y club and hobby groups provide opportunities for boys to participate in activities of interest to them.

Nearly 1500 men and young men are members of the Y. Many choices of activities are open to them such as gym classes, weight-lifting, squash and handball, chess club, stamp club, or the bowling leagues. The Dorm club, for building residents, has many activities which include supper sessions. The "Y" finds that interest and participation in young adult activities is on the increase. To provide for this demand the Friendsgate club was recently formed. Golf classes under the guidance of a professional are still finding an enthusiastic number of participants who want to learn this sport.

The "Y" operates three camps: Frank A. Day, a residence camp at East Brookfield on Lake Quacumquasett. It accommodates 156 boys and on the 27th of June opened for its thirty-sixth year. Camp Massasoit, a day camp, is conducted on the "Y's" playfield and in the building. June 25th opening marked Massasoit's eighth year. 140 boys are provided for during each period of the two four-week summer sessions. Camp Chickami, opened June 25th for its 6th year. Activities are conducted at Riverside, on the Charles.

The Newton Youth Organization, an informal group of boys from the neighborhood with its own clubhouse but using the facilities of the "Y" is a recent and enthusiastic group.

For boys unable to pay nominal membership fee, a limited number of scholarships are made available. All, regardless of race, color, or creed, are welcomed. No boys are turned away because of inability to pay.

Mindful of the vital place it occupies in the community through its nearly 75 years of endeavor the "Y" aims through its committees, lay officers, and staff members to: Strengthen the opportunities for Christian growth of individual members, to increase the number of affiliated groups and clubs, and to strive continually to fulfill the purpose of the "Y's" program which is to develop the body, mind and spirit of its members and constituents.

—o—

The U. S. Public Health Service says: "Of all the factors of man's environment, none is more important to his welfare than food. Of all foods, none is more important than milk."

—o—

The U. S. Labor Department's Bureau of Veterans' Reemployment Rights was created by law in 1947.

—o—

The U. S. Bureau of Labor Statistics conducts regular surveys on causes and results of industrial accidents.

—o—

Local volunteer committeemen on veterans' reemployment rights have been designated by the Secretary of Labor.

—o—

Milk comprises more than 25 per cent of the foods consumed annually by the average American.

-Newton Profile-

By HELEN A. COHEN

Based wholly upon the premise that "a good deed is never lost" has this housewife and mother dedicated the past thirteen years of her life to those less fortunate than herself.

Mrs. John F. Light, of 195 Waltham Street, West Newton, the former Ruth Blaisdell of Waltham, is permanent chairman of the Waltham Guiding Light Club for blind people.

Back in 1938, Ruth Light first became interested in working with the blind when she was asked to drive a few of these people to a social function here in Newton. Appalled at the apathy displayed by most people in volunteering to drive the blind, she decided right then that she would find someone with the deep inner feeling of wanting to help to start an organization whose sole function would be to give blind people a small measure of assistance. Finding the right person for this task was not as easy as she had anticipated, so naturally Ruth Light took over.

In those early days, interesting people into helping the blind was rough going. It took a great deal of persuasion and ringing of doorbells to get started. However, with a boost of 100% cooperation of the Waltham Women's club solidly behind her, Ruth Light forged ahead. What she has done from that time to this is a living memorial to her efforts.

Realizing that what blind people need most is the companionship of others similarly afflicted, a purely social club for the blind was born, with 18 blind people attending that first meeting at the Perkins Institute for the Blind. The funds for this first get-together were raised from a bridge party held at the Hovey Institute in Waltham. Getting off to a flying start with that first successful party, the idea actually snowballed. After that, it was not too hard to get other people willing and able to donate time or small sums of money for this work. White elephants for rummage sales and homes opened for garden parties were next in the campaign to raise funds; this fund raising, by one means or another has been functioning since that small beginning in 1938.

At the present time there are 15 women actively engaged in working with Ruth Light, four of whom have been with her since the beginning. These women, called the Committee for the Blind, are members of the Waltham Women's Club. Ruth Light feels sincerely that "so much is due my committee for their unswerving loyalty and devotion to this cause. Without their help it would be impossible for me to accomplish so much. No task is too hard, no job too distasteful, hours mean nothing when my committee sets out to help me. May I give an extra pat on the back to my co-chairman, Mrs. William MacKay who has been a tower of strength to me through all these years?"

As a fitting tribute, the Guiding Light Club was named for Ruth Light, even though she modestly feels that she does not deserve such a signal honor. The name was chosen by the blind members of the club when they were groping for a suitable name. I believe the name is fitting. There is no doubt about the fact that she is the "Light" that guides the blind!

I learned that the Guiding Light Club is non-sectarian; its membership is open to any blind person (25% vision or less) irrespective of race, color or age. As a case in point, there is a girl of 19 and a woman of 91, with a scattering of ages and sexes in between. There are 12 active members and 14 inactive. These inactive members are either confined at home or are patients in rest homes.

Ruth Light explained to me just what form her socials take for the blind. To begin with, there are monthly meetings except July and August, held at various Women's Clubs and private homes in Waltham and Newton and other surrounding communities. Ruth and her committee drive the club members to



MRS. JOHN F. LIGHT

and from their destination. Actually, these socials have become an important part of the lives of these blind folks. It gives them an opportunity to meet with others just like themselves; they are able to create, for a time at least, a world all their own, a highlight in a world of limited living. And above all, they form fast friendships not only with other blind, but with understanding individuals, like Ruth Light, who have the feeling and the willingness to help.

At Christmastime, parties are a must, when a basket filled with fruit, home-made cookies and candy is presented to each member, active or shut-in. Ruth told me that she has delivered many baskets via taxi — especially when the snow has been too heavy for her to drive thru.

The wind-up each year is a picnic held on the lovely grounds of the Light home. It has been held there for the past 13 years! I had the good fortune to be present at this year's picnic and it was so easy for me to see just what these people think of Ruth Light. Watching the sure manner in the way these people handled themselves, hearing their laughter, listening to them exchange ideas on summer plans made me realize that the effect or real help from sighted people on those unable to see was something that touched on greatness.

When Ruth Light spoke, all eyes, yes, all the sightless eyes, turned in the direction to where this gracious woman stood. With a warm and vibrant voice she told them of all the happenings of the past month that would interest them, of a member confined to a hospital, of another away in California who is planning to come back to visit his blind friends in September, a letter from a blind friend in Germany was read; it was their "Ruth" speaking. At that point, I was thoroughly convinced that even though these people could not see, their picture of Ruth Light was just as lucid as the one I had.

Among other things, this busy woman finds time to work with the State Division for the Blind. In this capacity she finds ways in which to help her club that are not entirely social. She encourages them to get talking books. Talking books are actually a form of portable victrola put out by the Library of Congress and alloted to each state for use by the blind. These are loaned through the State Division of Education, free of charge, for life. The records, or books if you will, played either soft or loud, are issued on all subjects—music, languages, literature, history, travel, etc. There is even a monthly issue of Reader's Digest, and these records too, are delivered free of charge.

Even though this Committee for the Blind raises funds to be used primarily for social purposes, there are times when an extreme case will merit consideration. Ruth Light recalls one case that stands out in her memory. Her attention had been called to a particular case of a blind man ill with diabetes. Due to his lack of funds, it was difficult for him to seek proper medical attention. Ruth took it upon herself to see that this man was admitted to a hospital. It was with a great deal of surprise that she learned from the physician in charge of the case that this man's vision could be restored if his eyes were operated on. Hearing this, Ruth really went to work. The operation, which took place subsequently, was a success and the man was able to see with the help of glasses.

An unmistakable show of tears welled up in Ruth Light's eyes as she said, "I was present the day that man put his glasses on for the first time. It was a rainy, sodden sort of day and when that man, blind for so long, turned to me and said that I looked like the most beautiful woman in the whole world, I was sure, for that man at least, the sun was shining in its full glory. That day was my birthday and as far as I can remember, it has been the most wonderful birthday present I ever received. Imagine being instrumental in helping restore the sight of another human being!"

This woman feels so strongly that blind people do not want either pity or sympathy and that their "greatest need is friendship with sighted people." For that reason when she has time, she takes blind people for drives through the country and for a time is their eyes in describing in minute detail all she herself sees.

I found Ruth Light an amazingly active individual. In spite of the tremendous amount of work she does for the Guiding Light Club she is still able to manage an efficient schedule in the maintenance of her home for her husband and teen-age son and the care of an ailing mother. Several times a year she mails a "Care" package to a blind man in the Russian zone in Leipsig, Germany. Four times a year she attends meeting as a member of the Mass. Council for the Social Agencies for the Blind. During World War II she was a senior hostess at the Buddies Club in Boston. For 3½ years after the war she worked with a group of 25 young women with Red Cross hospital training among the various veteran's hospitals in this area. This last was done through the Waltham U.S.O. With a droll smile Ruth Light admits that she does not have time to do other social work!

Speaking in a serious vein, Ruth Light says emphatically that "these people are always an inspiration to me. Watching their infinite patience in doing over and over again the little things that we with sight take so much for granted leaves me very humble. I always leave a Guiding Light meeting feeling that these people deserve all the help they can get. I admire tremendously their courage and fortitude in being able to overcome the limitations of blindness."

Looking into the future, this ardent worker intends to carry on with her work as long as she is able. William Shakespeare, better versed than I in the use of words paraphrases the whole situation rather neatly by saying:

"How far that little candle throws his beams!
So shines a good deed in a naughty world.
Heaven doth with us as we with torches do;
Not light them for themselves; for if our virtues
Did not go forth of us, 'twere all alike
As if we had them not."

Newtonville

Peter Veinott has been elected president of the National Honor Society at Newton high school. Other officers are Marita Mower, Isabel Overlook, and Patricia Littlefield.

—o—

The Rev. Hamilton M. Gifford, pastor of the Methodist Church, and Mrs. Gifford have gone to their summer home on Littlejohn Island, Casco Bay, Me., with their children Jimmy, Alison and Peter. Robert, the oldest son, who has just finished his freshman year at Ohio Wesleyan University, Delaware, Ohio, is working in a camp at Chatham, for the summer.

—o—

Miss Jeannette Costa, of 61 Prescott street (who has been awarded a partial scholarship) will enter Sargent College,. Boston University's College of Psysical Education for Women in the fall.

Nonantum

Thursday afternoon, July 21, the Newton Emblem Club No. 8 will hold a bridge and whist party at the home of Mrs. Joseph Valente of 41 West street. The public is invited.

—o—

At 5 p.m. Saturday, June 30 Officer Walter F. Jenkins of 235 Crafts street, completed thirty-two and a half years of service, in the Newton Police Department.

—o—

Raytheon Manufacturing Company has closed for a two-week vacation. The employees will resume their work on July 17.

—o—

A letter was received by the boys at Hose 8 from Pvt. Daniel Stokes who is stationed at Fort Dix.

—o—

Officer Bill Whelan is enjoying his vacation at his Green Harbor Cottage.

Chevrolet and Buick Cylinder Heads Completely Rebuilt for Exchange
CALL WA 4-9191
For Particulars

Easy Does It!
No medical examination is required for children in good health for low cost Savings Bank Life Insurance. Get information and easy to fill out applications from this savings bank.
NEWTON Office Newton SAVINGS BANK
286 Washington St., Newton Corner • Tel. LAsell 7-7850
OTHER CONVENIENT OFFICES
WELLESLEY SQUARE NEEDHAM SQUARE

Upholstering
See our new Summer Samples
Budget Terms
15 Months to Pay
Holmes Upholstering Co.
24 Rockland St., Newton
Telephone LAsell 7-3289

Christian Science Services
Sunday 10:45 A.M
Sunday School 10:45 A.M.
Wednesday 8:00 P.M.
Including testimonies of Christian Science Healing
FIRST CHURCH OF CHRIST, SCIENTIST
Newton
391 Walnut St., Newtonville
Reading Room
300 Walnut Street
Newtonville
On the Street Floor
Open Daily 9 A.M. to 9 P.M.
Wed. 9 A.M. to 7:30 P.M.
Sundays 2 P.M. to 5 P.M.
Closed Legal Holidays
Free Lending Library includes the Bible (King James Version), all the writings of Mary Baker Eddy, and her authentic biographies.
All Are Welcome

TELEVISION
SERVICE and INSTALLATION BY EXPERTS
Reasonable Rates - Guaranteed Service
DAVIS TV SERVICE, INC.
DEcatur 2-9445

SPECIAL CHARCOAL BROILED HEAVY STEER
STEAKS $2.95
Choice of Vegetable and Potato · Salad Bowl, Rolls and Butter
Red Coach Grill
BOSTON — 43 Stanhope St. — CO 6-1900
Open Daily at 11:30 A.M. — Sundays at 12:30 P.M.
Other Red Coach Grills located at
WAYLAND · SAUGUS · HINGHAM · MIDDLEBORO

SURF SIDE INN
CHATHAM - CAPE COD
Telephone Chatham 495, OPENS JUNE 29th. Located on beautiful sandy beach. Near all activities, churches, movies. Fine food. Booklet. Write P.O. Box 94, Chestnut Hill, Mass. Catering to families.

Chignons & Figure 8s
Made to Order
NOW IS THE TIME FOR A LAMP CUT
To Bring Out Your Natural Wave
Anthony Davis
HAIR STYLIST
PERMANENT WAVE SPECIALIST
1345 Washington St.
West Newton Square
DEcatur 2-3691
Former Manager Charles-of-the-Ritz-Salons and Jordan Marsh Beauty Salon
Ample Free Parking

Plan now to "beat the heat" next summer!



Next year, don't simmer in summer's hot sun because you lack the funds for a cooling vacation in the mountains or at the seashore.

Plan now to save regularly. It's the best way to make sure you have the money you need to really enjoy your vacation next year.

JOIN OUR 1952 VACATION CLUB NOW OPEN

NEWTON Office
Newton SAVINGS BANK
286 Washington Street, Newton Corner • Tel. LAsell 7-7850
OTHER OFFICES • WELLESLEY SQUARE • NEEDHAM SQUARE

OTHER OFFICES • WELLESLEY SQUARE • NEEDHAM SQUARE

Deaths

—o—

MARY V. DALY

Funeral services were held for Miss Mary V. Daly of 1094 Chestnut street, Newton Upper Falls, last Friday at 10 a. m. at a Solemn High Mass at the Mary Immaculate of Lourdes Church. Five Archbishops and many other priests were present.

Miss Daly was the sister of the Rt. Rev. Msgr. Edmund Daly of Lawrence, and Mrs. Mary Smith of Newton Upper Falls. Interment took place at St. Mary's Cemetery in Needham with the Rev. John Wall officiating at the final ceremonies.

—o—

WILLIAM J. DOYLE

Many persons prominent in business, civic and ecclesiastical life attended funeral services last Friday for William J. (Dyker) Doyle, motion picture theatre proprietor and former Boston College football star. Burial was at Calvary Cemetery, Waltham.

Celebrant of the mass at Sacred Heat Church was his brother, Rev. James H. Doyle, pastor of St. Patrick's Church, Roxbury. Rev. George F. Sullivan of Sacred Heart Church, was deacon, and sub-deacon was Rev. Martin Dolphin, also of Sacred Heart Church. Attending were 11 monsignori and 100 priests.

Mr. Doyle lived at 12 Beechcroft road, Newton.

—o—

Osterlund—

(Continued from Page 1)

—o—

Nash dealer, Osterlund said: "I am greatly honored by this testimonial dinner given to me and my associates by Nash Motors. While I am proud to have been a Nash dealer for 26 years, I really go back 43 years in my association with Nash products, for I began servicing Ramblers in 1908."

AWNINGS - SCREENS

Shades, Venetian Blinds, TV, Aluminum Combination Windows and Doors. Weather Strips

HOME SPECIALTIES CO., INC.
Newton Centre BI 4-3900

BE SAFE!

INSURE YOUR FAMILY AGAINST POLIO BEFORE CAMP TIME
$10.00 For Two Years
Allows $5,000 Per Person

CLARE INSURANCE
BIgelow 4-5748

AIR CONDITIONED
PARAMOUNT
NEWTON - LA7-4180
Now Showing - Ends Saturday
John Ireland - Lloyd Bridges
'Little Big Horn'
—also—
Sabu
'Savage Drums'
Sun thru Tues July 8-10
Robert Mitchum - Ava Gardner
'My Forbidden Past'
—plus—
The Goldbergs of Radio and TV
'Molly'

Rotarians Hear Talk on Super Market Trends

—o—

"The Super Market of the Future" was the subject of a talk given by Stephen P. Mugar, president of the Star Market Company at the meeting of the Newton Rotary Club Monday at the Brae Burn Country Club, West Newton.

President Fred A. Hawkins conducted the first meeting since his installation.

Mr. Mugar, who has been in the market business for 35 years, is president of the New England Food Buyers Association; vice-president of the Super Market Institute, and a director of the Medford Chamber of Commerce, the Union Market National Bank and the Watertown Savings Bank.

—o—

News in Brief

—o—

WILL FIGHT. An 83 year-old West Newton woman, who claims she was cut out entirely under her husband's will, is seeking to prove her late husband's 1938 Reno divorce illegal. The petition of Mrs. Ella T. Wallis of 17 Bunker lane, West Newton, is being taken under advisement by Judge Collen C. Campbell, following a two-day hearing in Barnstable Probate Court which ended last Thursday.

—o—

TAKES COMMAND. Lt. William J. Cheverie took command of Company K, 101st Infantry, Newton National Guard unit, Monday night.

—o—

ADMITS HOLDUP. Following arrangement in the Waltham District Court last Friday a Medford youth was held in $2000 bail on a charge of armed robbery of a taxicab driver in Watertown. He admitted staging a similar holdup in Newton, it was reported. Under questioning by Capt. Daniel E. Crowley and Inspector John A. Bibbo, the 16-year-old Medford youth allegedly admitted robbing Eliot Grinley of 109 River street, West Newton, on the night of May 3 after he is reported to have hired Mr. Grinley's taxicab in Waltham and was driven to West Newton.

—o—

PLAYFUL YOUTHS. According to police, a refreshment stand on a golf course in Chestnut Hill was ruined by an incendiary fire and the rear platform of a West Newton grocery store was destroyed Monday by a fire caused by boys playing with matches.

—o—

NAMED FIRE CAPTAINS. Lt. William H. Fitzgerald and Lt. Thomas P. McManus of the Fire Department were promoted to the newly created captaincy posts last week. Their new ranks became effective last Sunday morning. Captain Fitzgerald is in charge of Engine 9, Chestnut Hill, and Captain McManus is at Headquarters as administrative assistant to the Chief.

—o—

First Church of Christ, Scientist, Newton. 391 Walnut street, Newtonville. Sunday morning service and Sunday School at 10:45 o'clock. Wednesday evening testimony meeting at 8 o'clock. True worship, the steadfast practice of spiritual truth in thought and action, will be emphasized in the Lesson-Sermon entitled "Sacrament" Sunday. The Golden Text is from John: "The hour cometh and now is, when the true worshippers shall worship the Father in spirit and in truth." (4:23).

HOLDEN
NURSERY SCHOOL and KINDERGARTEN
31 WEBSTER STREET WEST NEWTON, MASS.
Summer and Fall Registrations Now Accepted
Child 2½ to 5 Years - Morning or all day sessions
School Tel. DE 2-1010 Res. Tel. BI 4-1585

ENJOY A TASTY DINNER
— AT THE COOL, COMFORTABLE, PLEASANT
The ITALIAN KITCHEN
Route 1 Prov. Highway
at Rotary Circle, Dedham
Spaghetti - Steaks
LOBSTERS and CHICKEN
Our Italian Specialties
Baked Lasagna - Chicken and Veal Cacciatora
Veal Scalopini in Marsala Wine
Cutlet a la Milanese - Antipasto
Phone DEdham 3-1553 or DEdham 3-0203

A Restful Experience . . .
You Will Remember

Although distinctively modern in its every appointment, Serenity Hill has an air of old world charm synonymous with its name. From the moment the convalescent approaches its beautiful grounds, the atmosphere is friendly. Once within, the quiet courtesy and understanding attitude is unmistakable.
Factually, Serenity Hill offers everything to be desired in a convalescent home.

24-hour nursing care by trained staff.
Decorated in good taste.
Modern laundry.
Finest foods . . . prepared for balanced diet.

All in all we like to think that the guest will remember his stay at Serenity Hill as an unforgettable experience in thoughtful care and considerate treatment.

Serenity Hill
CONVALESCENT HOME
Route 1A — halfway between Boston and Providence in Wrentham, Mass. Telephone: Wrentham 68

GRAPHIC SPORTS

Last week we gave some deserving appraisal to the Mullen Bros., who seem to be the best bet to overtake the Italian-American Club in the Newton Twi League, American Division. Yet you can't discount Gaths and Cabot, both in that first division as well. These four clubs will definitely go down the wire in what is expected to be one of the best League races ever.

Twi League baseball is a difficult sport to second guess. For example take a gander at the outlook for I-A still in first place and have yet to be up-rooted. Al Caira has a veteran squad which has that New York Yankee experienced-look and play. At present, the pitching staff is the best in the league with Ed Bove, John Bent and Joe LaCroix; but woe are the worries of Caira who is expected to lose Bove and Bent before the second half of the season gets underway. Bent to the Army, Bove to the National Guard. And ace receiver Chuck Roche has already joined the Navy. Who knows what will upset Caira next week, or for that matter, any other coach?

The Mullens are the White Sox in this division. They have youth, speed, baseball savvy, and three capable pitchers in Murphy Jr., MacDonnell and Callanan. However, lately the Whiz Kids have been important at bat, as was the case of their recent 3-0 2-hit shut-out administered by weak Newton Highlands T. T. Even though outstanding players like Cronin, Tanner, Manning, Frawley, Lally, Foley, Damon plus Boole and Phinney of N.H.S. can provide plenty of trouble, they'll have to come out of their batting slumps to do it. Yet, they still must be considered the favorite to jump into the leader's seat if I-A does fold.

If pitching is 90% important in "short" Twi League games, then LaCroix (IAC) certainly can't do his share and that of Bent and Bove; therefore the team that does have the twirling in the latter stages of the race should take the flag. The Gaths have one consistent winner, Bob Noble. Cabot as manager Phil Pattison and Bill Barry. We've already mentioned the Mullens. Take your pick!

Now to consider batting-punch! I-A has the slugging outfit in Gentile, Paulino, Devaney, Duffey, Cedrone, Proia, O'Brien. They could hit offen enough to give any replacements for Bove and Bent ample encouragement. Cabot has their power in Ryan, O'Sullivan and Geary while the Gaths depend on Pickett, Tommy Ryan and Palmer. The Mullen youngsters are all-equal and have already been listed. Take your pick!

Carson Post is too far down to catch up, yet who knows, a winning streak of say, 7 or 8 straight could lift them up in the running anyway. However, Schlosberg, Buanato, two of their N.H.S. rookies will have to start winning and then Tommy Silk, the new addition, will have to click. Here's another veteran team that can belt the ball. Fellows like Quirk, Pagano, D'Antonio, Greene and Ciccone are big-stickers, but pitching has been the big weakness for the Legionnaires.

Newton High baseball followers can see their boys in action in Twi League games. Besides Schlosberg, Buanato, Boole and Phinney, Sutherland, Dauten, Coffey and Kreider are on the roster for the Newton Youth. Perkins, the Flagg brothers and Forbes are with the West Newton Orioles. Keith is with the Highland Chiefs.

Auburndale

Cpl. Russell F. King of 465 Auburn street and Pfc. William Sheffrey of 121 Crescent street have been assigned to the 12th Air Force in Germany and are now at Camp Kilmer, N. J.

—o—

Mr. and Mrs. Frank H. Jones of South Hadley and Brewster, former local residents, celebrated their 25th wedding anniversary last week. Their daughter, Mary Ella, a graduate of Mt. Holyoke in 1949 is with the New England Telephone Company, and her sister, Helen, is a junior at Mount Holyoke.

—o—

Mr. and Mrs. Reginald C. Thomas of 371 Lexington street are parents of a son, Royce Cunningham Thomas, born June 9. Mr. and Mrs. Ralph C. Thomas of 369 Lexington street and Mr. and Mrs. John A. Peterson of Duluth, Minn. are the grandparents. Mrs. Mary E. Thomas of Winthrop is the great grandmother.

—o—

Last week Mrs. G. E. Stickney of Chaske avenue with her daughter, Mrs. Howarth flew to California. Mrs. Stickney plans now to make her home in Menlo Park with her daughter.

—o—

Albert Everett of Crown street, son of Mr. and Mrs. A. E. Everett is now a 2nd lieutenant in the Air Force Reserve. He left recently for Sampson Field, N. Y. His engagement to Patricia Morehouse of Ware road has just been announced. No date has as yet been set for the wedding.

—o—

Richard B. Sawyer of Chaske avenue, son of Mr. and Mrs. James E. Sawyer, and Miss Ann Everett of Crown street, daughter of Mr. and Mrs. A. E. Everett have become engaged. This has just been announced by her parents. No wedding date has been set.

—o—

Mrs. Louise Middleton of Melrose street has been quite ill in the Newton-Wellesley Hospital with an attack of jaundice, two weeks. All her many She has been in the hospital friends wish her a speedy recovery and a quick return to her home.

—o—

The engagement of Miss Virginia Woodman to Charles Frederick Cordes of Havertown, Penna., has been announced by her parents, Mr. and Mrs. Clarence R. Woodman of Hancock street. The wedding day has not been chosen yet.

TERMITES?
STOP WORRYING!
FIND OUT!
This house wrecker is an expert and he requires a professional to locate and destroy him.
For Free Local Transportation Call
WAltham 5-1810
HAncock 6-2455
Waltham Chemical COMPANY
Since 1893
Waltham 54, Mass.

Newton Centre

Ernest A. Dockstader of 303 Highland avenue has returned from a three-weeks' trip to Rio de Janiero and Sao Paulo, Brazil. The return trip was made across the Andes Mountains, stopping at Lima, Peru.

—o—

Mr. and Mrs. Harold Persson Jenks, 56 Chapin road, announce the engagement of their daughter, Lois, to Philip Whittemore Powers, son of Mrs. Thomas Broun Powers and the late Mr. Powers. Miss Jenks is an alumna of Wellesley College and is now associated with the Boston Herald Traveler. Mr. Powers, who served with the Marine Corps in World War II, is an alumnus of Harvard and has done graduate work at Babson Institute.

—o—

Ulf Vigla, 47 Dudley road, has been awarded a High school scholarship at the New England Conservatory.

—o—

Miss Alice Baer, daughter of Mr. and Mrs. Jules W. Baer of Wessex road, who is a graduate of Newton High School, wil enter Bryn Mawr College in the fall.

Newton

Francis E. Bearfield, engineman, first class, USN, husband of Mrs. Mary L. Bearfield of 68 Lincoln road, Newton, has visited ports in England, Ireland, Wales, Germany, and Belgium during May and June aboard the destroyer USS Samuel B. Roberts, on duty with the Northern European Task Force.

—o—

Peter F. Connolly, son of Mrs. Frances C. Connolly of 80 Claremont street, Newton, received an athletic award for participation in varsity baseball during the past season at Williams College. He is a member of the 1953 class at Williams.

—o—

Anthony F. Kearney of 5 Charlesbank road, Newton, has been elected to the executive committee of the Massachusetts Society of Certified Public Accountants.

—o—

Rand Smith, well known baritone, has been appointed minister of music at the United Presbyterian Church.

—o—

Arthur E. La Croix, 970 Centre street, has been elected executive vice president of New England Power Co. and president of Connecticut River Power Co. and Bellows Falls Hydro-Electric Corp. All three are subsidiaries of New England Electric System.

—o—

The following boys will represent Newton at the annual Soap Box Derby: John Geraci, 82 Oakdale road, number A-28; Tommy Gaffney, 48 Warren street, B-477; Toby Abend, 32 Old Field road, A-27; David Melville, 21 Rockledge road, B-415; Donald Reardon, 182 Tremont street, B-478; Robert Blouin, 316 California street, A-152; Robert Born, 34 Laudholm road, A-129; John Hawksley, 99 Plainfield street, B-480; Paul Melanson, 369 Watertown street, A-151.

—o—

Only New York and Chicago are more densely populated than Boston, the Census Bureau has announced.

Salvation Army Runs Famous Camp

—o—

Eight boys and five girls from Newton are having the time of their lives at the Salvation Army's famous fresh-air camp, Wonderland, on Lake Massapoag, in Sharon.

They left here Friday as part of the camp's first group of the season. Arrangements were made by the Family Service Bureau of Newton through Mrs. Catherine S. Holden.

Mrs. Wm. H. Fox, wife of the chief executive of the Salvation Army in New England, is camp superintendent. A woman of wide experience in camp management, one thing she insists upon, and provides, is an abundance of wholesome food. It is probable that for the first time in the lives of these children, they can have all the milk they will drink, at any time of day, since this is one of the camp rules laid down by Mrs. Fox.

The group now at camp comprises 191 boys, 128 girls, 16 mothers and 20 babies, the mothers occupying 16 rooms in the Mothers' Rest cottages. They are among the 40-odd buildings on the 87-acre tract of lawn and woodland of Camp Wonderland. Carrying out an imaginative schedule of camp activities are 55 counsellors.

Wonderland is one of 30 Greater Boston Salvation Army institutions, centers and departments receiving support from the Army's Friendly Annual Appeal in Newton.

—o—

Mail—

(Continued from Page 1)

—o—

be affixed, should be written the words, "Prisoner of War Mail." No postage is required on such letters and should be confined to one letter each month. The letter should not be too long.

No facilities are provided for the transmission of parcels to prisoners. The Department of Defense will notify the families concerned when it receives information that a relative has been reported as a prisoner of war, the postmaster stated.

—o—

Playgrounds—

(Continued from Page 1)

—o—

Millan, Marian E. Cannon, Mary P. Courtney, Marion T. Burns, Irene C. Hoard, Natalie Themelis, Leslie E. Lowry, William A. Kingston, Donald C. Hoard, F. Geraldine Faraca, Mary Ellen Gavvney, Rosemary Thresher, Madelyn L. Mahoney, Richard J. Sullivan, Jr., Rose M. T. Lane, Constance O. Ober, Mary Alice Grimes, Doris W. Gould, Daniel Coffey, Robert Reardon, Flagg Newcomb, Ann M. Regan, Joan M. Guiney, and Ralph W. Hamilton.

—o—

Rawson—

(Continued from Page 1)

—o—

check to anyone, and do not intend to."

23 PER CENT TAX

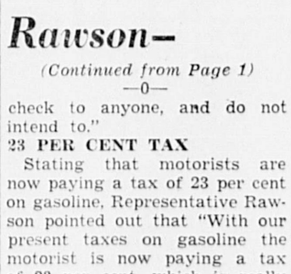
Stating that motorists are now paying a tax of 23 per cent on gasoline, Representative Rawson pointed out that "With our present taxes on gasoline the motorist is now paying a tax of 23 per cent, which is really a sales tax. Why should gasoline bear a sales tax while everything else goes 'scot-free'? Most of those who vociferously clamored for increasing the sales tax on gasoline, would run to cover if a general sales tax were proposed.

"There should be consistency even in government," he concluded.

—o—

Thomas R. King of 28 Bullough Park, Newtonville, has been elected to the executive committee of the Massachusetts Society of Certified Public Accountants.

Kilroy Jr.
BY COMMUNITY BARBERS



"Just ignore him, Flo, and he'll go away!"

Which is your trouble, mister? Contumacious cowlicks? Sidesaddle sideburns? — or hair that always looks like a fistful of mattress stuffing? Regardless of your trouble the Community Barbers are trained to give you service that always guarantees you a neat, well-groomed appearance. Drop in anytime.

"IT PAYS TO LOOK WELL"
Community BARBERS
421 CENTRE STREET
NEWTON

Plan Girl Scout Leader Training Courses

—o—

Plans for a Girl Scout refresher and new leader training course are now under way. These courses are most important to make the job easier for new leaders who are willing to learn and grow with their children.

The guidance that the leaders give children should, and will, make them realize they are shaping the destiny of the future generation, giving each individual child the feeling that they belong.

Every means of training and consultation is offered future leaders. A flexible program is planned which should be of great interest to all.

The dates for the two courses to be offered are: Brownie Basic, September 26; Sept. 28; October 3 and October 5. Intermediate Basic: September 26 and 28; October 3 and 5. All courses will be held during the morning hours and anyone interested who cannot possibly take any of the courses on the above dates, should contact Mrs. Clarence J. Hutchings, 74 Fenno road, Newton Centre, Lasell 7-0926.

It is announced that the first 16 who sign up for each individual course, making a total of 32, will get into the first scheduled courses, otherwise applicants will have to wait until a later date.

Applications for the training courses will be sent out immediately and any person interested should call or write Mrs. Hutchings.

—o—

Degree—

(Continued from Page 1)

he belong to Delta Upsilon fraternity. He was active in varsity hockey and baseball, was editor-in-chief of the college yearbook and held membership in Blue Key Honorary Society.

At M.I.T. he majored in business and engineering administration, won a place on the honor roll, and played varsity hockey. He has accepted a position with the Campbell Soup Company as a management trainee. He is engaged to Miss Norma J. Hosford of Charlotte, Vermont, who also received an A.B. degree from Middlebury. They plan to marry on July 21.

—o—

Local grocery stores, shoe repair shops, barber shops, beauty parlors and filling stations are among the retail and service establishments not covered by the Federal Wage and Hour Law.

—o—

Under Soviet Union labor laws an inefficient worker may be prosecuted in court, in addition to losing material benefits and possibly his job.

—o—

New York city's population density is 24,950 per square mile.

Will Leave For Guam Shortly

—o—

Suzanne E. Gill, daughter of Mr. and Mrs. Henry G. Gill of 15 Parkview avenue, Newtonville, and Marie T. O'Connell, daughter of Mr. and Mrs. O'Connell of 165 Fairway Drive, West Newton, will leave shortly for Guam as volunteer teachers in the island's first Catholic school. They recently received their A.B. degrees from Regis College.

Both girls, members of the mission unit at Regis, obtained family approval to teach for one year. They will teach at Our Lady of Guam Academy without salary.

Suzanne, a sociology major, was president of the department Ethelon Club in her last year and did volunteer work at the Roxbury Juvenile Court and won her letter in basketball. She has one sister, Mrs. Mary Siefel ,of Newtonville, a Regis graduate in 1945, and a brother, Gratten, a student at the Boston Architectural Center.

Marie majored in psychology and was president of the psychological club, Nu Beta, this past year. During her senior year she worked in the Regis Psycho-Educational Clinic giving intelligence and personality tests to maladjusted children. She has also been a Girl Scout leader.

Biggest Beverage Buy!
MILLBROOK CLUB
GINGER ALE
Also Your Choice of 12 Other Popular Flavors
3 LGE 28 oz BOTS 32c
(Priced for Contents Only)



FIRST NATIONAL STORES

Best Quality Meat Values

Young New Crop - 6 - 9 Lb. Ave.
TURKEYS Beltsville LB 69c
DRAWN READY FOR THE OVEN LB 85c
Large, Meaty, Native
Fowl 4 - 6 Lb. Ave. LB 49c
DRAWN READY TO COOK LB 69c
Young Tender Fryers or Broilers
Chickens 2½ - 3½ Lb. Ave. LB 45c
DRAWN READY TO COOK LB 65c
Choice 7 Inch Cut
Rib Roast LB 79c
SMOKED - Lean, Mild, Economical
Shoulders LB 49c
Master Shoulders Extra Lean LB 59c
Young Pork to Roast - Chine End LB 59c
Pork Loins Rib End Up to 6 Lbs. LB 49c
Sliced Bacon Lean, Rindless LB 59c
Bologna Also Minced Ham LB 59c

Sea Food Values

Mackerel Fresh Cape Large Meaty LB 17c
Halibut Fresh All Clear Meat LB 49c

Bakery Treats

Sandwich or Frankfurt
Picnic Rolls PKG of 8 20c
Fill With Fruit or Ice Cream
Sponge Shells PKG of 6 21c
Large 1 Lb 2 oz Loaf
White Bread 2 LOAVES 29c
Large 1 Lb 6 oz Loaf
100% Whole Wheat Loaf 19c

Hot Weather Favorites

ICED COFFEE
Richmond Mild Mellow LB BAG 77c
Kybo Our Biggest Seller LB BAG 81c
Copley Drip or Regular LB CAN 88c

BROOKSIDE
ICE CREAM
All Popular Flavors
2 PINT PKGS 53c



Raspberry Ripple
Vanilla and Raspberry
2 PINT PKGS 53c

Cloverdale Yellow Quarters
Margarine 1 LB CTN 26c
New Pack Standard
Tomatoes 2 19 oz CANS 39c
Cloverdale
Tuna Light Meat 7 oz CAN 29c
First National's
CheeseFood 2 LB LOAF 89c
Finast Crushed
Pineapple 30 oz CAN 31c

Fruits and Vegetables

Juicy Elberta Freestone
PEACHES 3 LBS 29c
California Valencia - Good Size
Oranges DOZ 29c
Red Ripe Juicy Santa Rosa
Plums DOZ 23c
Jumbo California - Mellow - Ripe
Cantaloupe EA 23c
Cut to Any Size Desired
Watermelon LB 5c
Native - Good Size
Beets 2 BCHS 15c
Fancy Long Green
Cucumbers 2 FOR 15c
Native Crisp and Tender
Green Beans 2 LBS 29c

Picnicing This Week-end?

Finest Fresh Made
Mayonnaise QT JAR 69c
Finest Smoothy
Peanut Butter 12 oz JAR 29c
Fine Quality Mixed Variety
Sweet Pickles QT JAR 35c
Cloverdale Light Meat
Chunklet Tuna 6 oz CAN 28c
Fancy New Pack
Lobster 5 oz CAN 73c
Seabora Alaska
Chum Salmon 16 oz CAN 49c

Outstanding Values

Refined
Pure Lard LB CARTON 22c
Finest - Also Spaghetti
Macaroni LB PKG 16c
Finest Halves or Sliced
Peaches 29 oz CAN 30c

Canned Fruit Juices

Sweetened or Unsweetened
Grapefruit Juice 46 oz CAN 23c
Fancy Florida
Tangerine Juice 46 oz CAN 25c
Finest Pure Concord
Grape Juice QT BOT 39c • PT BOT 21c
October Brand
Apple Nectar 2 23 oz CANS 29c

All Prices in This Advertisement Effective at First National Self-Service Super Markets in This Vicinity — We Reserve the Right to Limit Quantities

FIRST NATIONAL STORES

BUSINESS DIRECTORY

AMBULANCE

24 HOUR
AMBULANCE SERVICE
In Newtons or Wellesley
Experienced Attendants
NEWTON & WELLESLEY AMBULANCE SERVICE
1251 Washington St., West Newton
DE 2-1817

ANIMALS



ANIMAL HOSPITAL
Complete Facilities
DR. R. C. SCHOFIELD
1100 BEACON ST. — Bigelow 4-4368

PETS
Parrakeets, Singing Canaries
Puppies - Tropical Fish
For the Best in Pets
VISIT BELKIN'S
BELKIN'S PET SHOP
212A Summer St., Newton Centre
Across from the P.O.

ANTIQUES

WANTED: Marble Top Furniture, Rose Engraved Carved Furniture, Clocks, China, Bric-a-brac, Silver, Pictures, Old Guns, etc.
M. MARCUS
803 Watertown Street Newton
BIgelow 4-0843
42 Embassy Road Brighton
STadium 3-5698

DRIVEWAYS

ASPHALT
DRIVEWAYS
Efficiently Installed
DeSANTIS CO.
LA 7-3050

ELECTRICAL

O'DONNELL ELECTRIC APPLIANCE CO.
FRIGIDAIRE - G.E.
SALES — SERVICE
438 Newtonville Ave. BIgelow 4-4434

Complete Crosley Line
Television Sales & Service
TURNER'S RADIO SERVICE
1215 Chestnut Street
Newton Upper Falls
BIgelow 4-3658

FLORIST

RIGGS FLOWER SHOP
JAMES B. RIGGS, Prop.
Auburndale
Member Florist Telegraph Del.
2098 Comm. Ave. BI 4-1271

GARDENING

LOAM FILL and GRAVEL
NEW LOAM $3 yd. Dld.
CHARLES H. WHEELOCK
WAltham 5-3537
Wayland 151 Ring 3 or Wayland 135

HARDWARE

DUPONT PAINTS
HOUSEWARES
J. H. CHANDLER & SON, Inc.
796 Beacon St., Newton Centre
Tel. BIgelow 4-4000

PIANO TUNERS

PIANO TUNING
AND COMPLETE SERVICE
Member American Society of Piano Technicians
J. W. TAPPER
LA 7-1306 BI 4-0443

Louis V. Haffermehl & Son
Complete Piano Service
Est. 1890
MEMBER A.S.P.T.
Tel. DE 2-3610 - BI 4-1501

REAL ESTATE

Walter Channing Inc.
318 WASHINGTON STREET
WELLESLEY HILLS
Specializing in
Newton Real Estate
Telephone WEllesley 5-2400

HOME MAKERS
Have your Valuable Home Appliances maintained or repaired at reasonable prices. Free inspection and estimates.
Call for and delivery service
LA 7-5245
OPP. P.O., NEWTON CENTRE
CENTRE FIX-IT SHOP
G

REPAIRING

SEWING MACHINES
REPAIRED and ELECTRIFIED
Bought and Sold. Free Estimate
WAltham 5-3989
MOR REAL SEWING MACHINE CO.
128 HIGH STREET WALTHAM
Corner Newton and High Streets

VACUUM CLEANER SERVICE
Free inspections and adjustments. All makes of Vacuum Cleaners.
DE 2-3542
BOSTON KIRBY CO.
847 Beacon St., Newton Centre

NEWTON USED CAR and PARTS CO.
34 Green Street Newton
Telephone DEcatur 2-0303
Harry Yanco, Proprietor
"40 Years of Honest Dealing"

THE CUSTOM SHOP
Interior Designing and Remodeling
- Built-in Furniture
- Bookcases
- Cornices
- Mr. and Mrs. Chests
- Kitchen Cabinets
- Playrooms
- Knitty Pine Paneling
- Porch Screens

DE 2-4647

Approximately seven million tons of bituminous coal will be consumed at the New York City electric utility plant of Consolidated Edison Company in 1951.

STORAGE

Household Furniture Storage
Pianos, trunks, etc., in our new concrete and brick modern warehouse. Individual locked rooms. Separate moth-proof rooms for rugs and over-stuffed furniture.
LICENSED AND BONDED
STEFFENS STORAGE WAREHOUSE
197 Webster St., West Newton
LAsell 7-2436

SERVICE STATIONS

JOE'S ATLANTIC SERVICE STATION
Batteries - Road Service
Tires - Lubrication
Washing & Simonizing
414 Watertown St., Newton
LA 7-9849

UPHOLSTERING

UPHOLSTERING
SEE OUR NEW
SPRING SAMPLES
Budget Terms
15 Months to Pay
Holmes Upholstering Co.
24 Rockland St., Newton
Telephone LAsell 7-3289

UPHOLSTERING
Mattresses Made to Order
Innerspring Mattresses
T. B. HAFFEY CO.
Corner Washington St. and Centre Ave.
Tel. BIgelow 4-1091 Established 1894
NEWTON

SEELEY BROS. CO.
DISTINCTIVE UPHOLSTERING
Window Shades
Mattress Makers Antiques Restored
Phone BIgelow 4-7441 - Est. 1904
797A Washington St., Newtonville

WALTHAM SLEEP SHOP
Specialists in custom made extra length and orthopedic mattresses and box springs.
Cor. Cherry St. above Fire Station
WAltham 5-3419
561 MOODY STREET, WALTHAM

LOST BANK BOOKS

Savings Banks Books as listed below are lost and applications have been made for payment of the accounts in accordance with General Laws, Chapter 167.
Newton Centre Savings Bank Book No. 12211
Newton Centre Savings Bank Book No. 27119
Auburndale Co-operative Bank Certificate No. 3173
Auburndale Co-operative Bank Certificate No. 3178
Newton-Waltham Bank Book No. V-22810
Newton-Waltham Bank Book No. W. N. 7152
Newton-Waltham Bank Book No. W. N. 7248
Newton-Waltham Bank Book No. H-10556

USED FURNITURE

Bought and Sold

Maple Kitchen Table and Two Chairs	$12.00
Mahogany Bookcase	18.00
Wardrobe Chest and Mirror	16.00
Small Chest of Drawers, painted blue	8.00
Six-Way Floor Lamp	7.00
Maple Arm Studio Couches	59.00
Sewing Machine	8.00
Telephone Type Table	6.00
Teakwood Tabaret - Marble Top	12.00
Six Piece Mahogany Dining Room Set	70.00
Magazine Rack	3.00
Wicker Rocker	8.00
Wicker Magazine Stand	4.50
Mahogany Sewing Table	15.00
Modernistic Coffee Table	8.00
Platform Rocker, mahogany finish	25.00
Folding Fire Screen	5.00
Oak China Cabinet	12.00
Mahogany Sewing Table	12.00
Walnut Flat Top Desk	17.00
Coolerator Ice Box 100 lbs. capacity	24.00

Bargains in Furniture
SEELEY BROS. CO.
757 WASHINGTON STREET
NEWTONVILLE
BIgelow 4-7440

COMMONWEALTH OF MASSACHUSETTS
Middlesex, ss. PROBATE COURT
To all persons interested in the estate of **Arthur W. Littlehale**, late of Newton in said County, deceased.
A petition has been presented to said Court, praying that **Gilbert W. Cox** of Needham in the County of Norfolk be appointed administrator of said estate, without giving a surety on his bond.
If you desire to object thereto you or your attorney should file a written appearance in said Court at Cambridge before ten o'clock in the forenoon on the eleventh day of July, 1951, the return day of this citation.
Witness, John C. Leggat, Esquire, First Judge of said Court, this thirteenth day of June in the year one thousand nine hundred and fifty-one.
JOHN J. BUTLER,
(G) je21-28-jy5 Register.

COMMONWEALTH OF MASSACHUSETTS
Middlesex, ss. PROBATE COURT
To all persons interested in the estate of **Honora A. O'Sullivan** late of Newton in said County, deceased.
A petition has been presented to said Court for probate of a certain instrument purporting to be the last will of said deceased by **Mary M. O'Sullivan** of Newton in said County, praying that she, or some other suitable person, be appointed administratrix with the will annexed of said estate.
If you desire to object thereto you or your attorney should file a written appearance in said Court at Cambridge before ten o'clock in the forenoon on the ninth day of July 1951, the return day of this citation.
Witness, John C. Leggat, Esquire, First Judge of said Court, this fourteenth day of June in the year one thousand nine hundred and fifty-one.
JOHN J. BUTLER,
(G) je21-28-jy5 Register.

COMMONWEALTH OF MASSACHUSETTS
Middlesex, ss. PROBATE COURT
To all persons interested in the estate of **Agatha B. Hersum** late of Newton in said County, deceased.
A petition has been presented to said Court, praying that **Le Roy M. Hersum** of Cambridge in said County, be appointed administrator of said estate, without giving a surety on his bond.
If you desire to object thereto you or your attorney should file a written appearance in said Court at Cambridge before ten o'clock in the forenoon on the sixteenth day of July 1951, the return day of this citation.
Witness, John C. Leggat, Esquire, First Judge of said Court, this twenty-fifth day of June in the year one thousand nine hundred and fifty-one.
JOHN J. BUTLER,
(G) je28-jy5-12 Register.

COMMONWEALTH OF MASSACHUSETTS
Middlesex, ss. PROBATE COURT
To all persons interested in the trust estate under the will of **George W. Eddy** late of Newton in said County, deceased, for the benefit of **Bertha C. Eddy** and others.
The trustees of said estate have presented to said Court for allowance their fifth to eighth accounts inclusive, and the surviving trustees have presented to said Court for allowance their first account as said trustees.
If you desire to object thereto you or your attorney should file a written appearance in said Court at Cambridge before ten o'clock in the forenoon on the sixteenth day of July 1951, the return day of this citation.
Witness, John C. Leggat, Esquire, First Judge of said Court, this eighteenth day of June in the year one thousand nine hundred and fifty-one.
JOHN J. BUTLER,
(G) je21-28-jy5 Register.

COMMONWEALTH OF MASSACHUSETTS
Middlesex, ss. PROBATE COURT
To all persons interested in the estate of **Josephine G. Hartigan** late of Newton in said County, deceased.
The administrators with the will annexed of said estate have presented to said Court for allowance their second account.
If you desire to object thereto you or your attorney should file a written appearance in said Court at Cambridge before ten o'clock in the forenoon on the eleventh day of July 1951, the return day of this citation.
Witness, John C. Leggat, Esquire, First Judge of said Court, this eighteenth day of June in the year one thousand nine hundred and fifty-one.
JOHN J. BUTLER,
(G) je21-28-jy5 Register.

COMMONWEALTH OF MASSACHUSETTS
Middlesex, ss. PROBATE COURT
To all persons interested in the estate of **Julia A. Schafer** late of Newton in said County, deceased.
A petition has been presented to said Court for license to sell at private sale certain real estate of said deceased.
If you desire to object thereto you or your attorney should file a written appearance in said Court at Cambridge before ten o'clock in the forenoon on the ninth day of July 1951, the return day of this citation.
Witness, John C. Leggat, Esquire, First Judge of said Court, this fourteenth day of June in the year one thousand nine hundred and fifty-one.
JOHN J. BUTLER,
(G) je21-28-jy5 Register.

COMMONWEALTH OF MASSACHUSETTS
Middlesex, ss. PROBATE COURT
To all persons interested in the estate of **Charles Wright** late of Newton in said County, deceased.
The administratrix of said estate has presented to said Court for allowance her first and final account.
If you desire to object thereto you or your attorney should file a written appearance in said Court at Cambridge before ten o'clock in the forenoon on the tenth day of July 1951, the return day of this citation.
Witness, John C. Leggat, Esquire, First Judge of said Court, this twelfth day of June in the year one thousand nine hundred and fifty-one.
JOHN J. BUTLER,
(G) je21-28-jy5 Register.

Case No. 23034—Reg.
THE COMMONWEALTH OF MASSACHUSETTS
LAND COURT
To Ralph Orrill, Trustee, Mario D'Ercole and Eugenio D'Ercole, of Newton, in the County of Middlesex and said Commonwealth; Ruth Cimerblatt, of Brookline, in the County of Norfolk and said Commonwealth; and to all whom it may concern:
Whereas, a petition has been presented to said Court by James J. Egan and Alice L. Egan, of Boston, in the County of Suffolk and said Commonwealth, to register and confirm their title in the following described land:
A certain parcel of land with the buildings thereon, situate in said Newton, bounded and described as follows:
Northerly by Boylston Street 134.75 feet; Easterly and Northerly by land now or formerly of Mario G. D'Ercole et ux 111.52 feet and 12.58 feet respectively; Southeasterly by land now or formerly of Ruth Cimerblatt 316.39 feet; Southwesterly by Florence Street 135.65 feet; and Northwesterly by land now or formerly of Ralph Orrill, Trustee 363.21 feet.
The above described land is shown on a plan filed with said petition and all boundary lines are claimed to be located on the ground as shown on said plan.
If you desire to make any objection or defense to said petition you or your attorney must file a written appearance and an answer under oath, setting forth clearly and specifically your objections or defense to each part of said petition, in the office of the Recorder of said Court in Boston (at the Court House), on or before the thirtieth day of July next.
Unless an appearance is so filed by or for you, your default will be recorded, the said petition will be taken as confessed and you will be forever barred from contesting said petition or any decree entered thereon.
Witness, JOHN E. FENTON, Esquire, Judge of said Court, this twenty-eighth day of June in the year nineteen hundred and fifty-one.
Attest with Seal of said Court.
SYBIL H. HOLMES,
(Seal) Recorder.
Arthur S. Scipione, Esq., 259 Walnut St., Newtonville, Mass.
(G) jy5-12-19

COMMONWEALTH OF MASSACHUSETTS
Middlesex, ss. PROBATE COURT
To all persons interested in the estate of **Elmer W. Littlefield** late of Newton in said County, deceased.
A petition has been presented to said Court for probate of a certain instrument purporting to be the last will of said deceased by **Idaline B. Littlefield** of Newton in said County, praying that she be appointed executrix thereof, without giving a surety on her bond.
If you desire to object thereto you or your attorney should file a written appearance in said Court at Cambridge before ten o'clock in the forenoon on the twenty-third day of July, 1951, the return day of this citation.
Witness, John C. Leggat, Esquire, First Judge of said Court, this twenty-sixth day of June in the year one thousand nine hundred and fifty-one.
JOHN J. BUTLER,
(G) jy5-12-19 Register.

COMMONWEALTH OF MASSACHUSETTS
Middlesex, ss. PROBATE COURT
To all persons interested in the estate of **Albert W. Hayward** of Newton in said County of Middlesex, an insane person.
A petition has been presented to said Court by **Miriam P. Hayward**, guardian of said ward, representing that she is the dependent wife of said ward, and praying for authority to expend from the estate of said ward a suitable amount necessary for their support and for the maintenance of their household.
If you desire to object thereto you or your attorney should file a written appearance in said Court at Cambridge before ten o'clock in the forenoon on the sixteenth day of August 1951, the return day of this citation.
Witness, John C. Leggat, Esquire, First Judge of said Court, this fifteenth day of June in the year one thousand nine hundred and fifty-one.
JOHN J. BUTLER,
(G) jy5-12-19 Register.

Case No. 14676 Misc.
THE COMMONWEALTH OF MASSACHUSETTS
LAND COURT
(SEAL) In Equity
To Louis J. Binda, of Cambridge and Bernard Goldfine, Harry Wolk, William F. Carlson and Olga E. Carlson, and Emilio P. Nardone, of Newton, in the County of Middlesex and said Commonwealth; Leonardo Nardone, of said Newton, d/b/a Nardone Brothers; Murray Sandler, of Boston and Myron Widett, of Chelsea, in the County of Suffolk and said Commonwealth; and to all whom it may concern:
Louis A. Shaw, of Topsfield, in the County of Essex and said Commonwealth, claiming to be the holder of a mortgage covering real property in said Newton shown on a plan entitled "Plan of Land in Newton, Mass." dated June 7, 1946, by Rowland H. Barnes & Co., Civil Engineers, duly recorded and containing 36.748 acres, given by Louis J. Binda to the plaintiff, dated June 3, 1946, and recorded with Middlesex South Deeds, Book 7012, Page 221, has filed with said court a bill in equity for authority to foreclose said mortgage in the manner following: by entry and possession and exercise of power of sale.
If you are entitled to the benefits of the Soldiers' and Sailors' Civil Relief Act of 1940 as amended and you object to such foreclosure you or your attorney should file a written appearance and answer in said court at Boston on or before the 30th day of July 1951, or you may be forever barred from claiming that such foreclosure is invalid under said act.
Witness, JOHN E. FENTON, Esquire, Judge of said Court, this twenty-first day of June 1951.
SYBIL H. HOLMES,
(G) jy5 Recorder.

COMMONWEALTH OF MASSACHUSETTS
Middlesex, ss. PROBATE COURT
To all persons interested in the estate of **Marion Hapgood Clark** late of Newton in said County, deceased.
A petition has been presented to said Court, praying that **Eleanor Hapgood Clark** and **Janet Kelleran Clark** of Newton in said County, be appointed administrices of said estate, without giving a surety on their bond.
If you desire to object thereto you or your attorney should file a written appearance in said Court at Cambridge before ten o'clock in the forenoon on the twenty-fourth day of July 1951, the return day of this citation.
Witness, John C. Leggat, Esquire, First Judge of said Court, this twenty-seventh day of June in the year one thousand nine hundred and fifty-one.
JOHN J. BUTLER,
(G) jy5-12-19 Register.

COMMONWEALTH OF MASSACHUSETTS
Middlesex, ss. PROBATE COURT
To all persons interested in the trust estate under the will of **Theodore Pfanenstiehl** late of Newton in said County, deceased, for the benefit of **Marion Pfanenstiehl** and others.
The trustees of said estate have presented to said Court for allowance their first to fourth accounts, inclusive.
If you desire to object thereto you or your attorney should file a written appearance in said Court at Cambridge before ten o'clock in the forenoon on the sixteenth day of July 1951, the return day of this citation.
Witness, John C. Leggat, Esquire, First Judge of said Court, this nineteenth day of June in the year one thousand nine hundred and fifty-one.
JOHN J. BUTLER,
(G) je28-jy5-12 Register.

CITY OF NEWTON
Massachusetts
Notice of Application for Transfer of Wine and Malt Restaurant 6-Day License
Pursuant to General Laws, Chapter 138, Section 15a, notice is hereby given that Harry Ferullo, d/b/a Linwood Cafe, 50 Adams Street, Newton has made application to the Board of License Commissioners, City of Newton, for transfer of the Wine and Malt Restaurant License (6 days) held by him to Joseph O. Muse at the same location, consisting of first floor restaurant in single story brick building, one front entrance, one rear entrance for service, cellar for storage. Home address of Transferee, 396 California Street, Newton.
BOARD OF LICENSE
(G) jy5 COMMISSIONERS.

While producing 20 million tons of coal in her own mines in 1950, Canada was purchasing 23 million tons from the United States.

—o—

Bituminous coal contributed 44.8 per cent of the total energy consumed in its competitive market in 1950.

In 1950, 512,000,000 tons of bituminous coal were produced in this country by 431,000 full time miners employed in 8,400 mines.

—o—

A cubic mile of coal would weigh about 1,132,000 tons, or less than one-quarter the amount produced in the U. S. each week.

—o—

Research and development on synthetic liquid fuel processes comprised 75 per cent of Bureau of Mines coal research during the year 1950.

What Shall We Eat.... ....Eating Outdoors

Now that the 4th is over, we really feel that the season for picnics and eating outdoors is really under way. Picnics can mean anything from the supper tray carried out to the backyard or porch to an elaborate cook-out in the woods or at the beach. Wherever they are or whomever they are with it's an enjoyable time for all.

Flapjacks are the perennial favorite for breakfast in the open. Have you ever tried baking them on a stove made from a No. 10 can? Be sure to make about twice as much batter as you would at home because they'll disappear like magic.

For the picnic basket type of meal, something crisp always goes well with the sandwiches and fixin's. Walking Salads are just the answer. Spread a leaf of lettuce with mayonnaise and wrap around a tender young carrot. Eatwith the fingers! And be sure to include a thermos of ice cold milk in the basket. It's a good thirst quencher.

My mouth is already watering in anticipation of roasted corn on the cob, clam bakes, potato salad, pups in blankets, and "some mores." You'll agree that "Nothing's More Fun That Eating Outdoors" after you have read the booklet by that name. It was written by Jack Perz, Director of Camping of the Chicago Council of Boy Scouts of America. So you can see he will have excellent advice.

If you'd like to have a free copy of the 24-page booklet "Eating Outdoors," just send your request on a postcard to the New England Dairy and Food Council, 729 Boylston street, Boston 16, Mass. You'll find many excellent suggestions for your meals in the pen, and will find it especially helpful on your vacation.

Breakfast on the Porch
Fresh Pineapple
Cheese Omelet
Toast Butter
Strawberry Jam
Milk Coffee

Dinner at the Beach
Crispy-Fried Chicken
Creamy Potato Salad
Sliced Tomatoes
Radishes
Buttered Rolls
Ice Cream Sundae
Milk

Supper around the Fire
Pups in Blankets
Toasted Buttered Buns
Assorted Relishes
Some Mores
Cocoa

Do You Know Massachusetts?

(Compiled by State Planning Board)

DO YOU KNOW THAT . . . Massachusetts consumed 2,773,658,000 kilowatt hours of electric current in the first four months of 1951, an increase of 12.7 percent over the same period a year ago and a little more than twice as much as in the same months of 1939. . . . The National Office of Vital Statistics estimates that there were 38 percent more marriage licenses issued in Massachusetts during the first quarter of 1951 than in the same period last year. . . . Dollar value of retail store sales in Massachusetts during May totaled 2.7 percent more than a year ago. Sales in Springfield, however, gained 11.5 percent over May last year and in Worcester 8.8 percent, as reported by Federal Reserve Bank of Boston. . . . Massachusetts factory employment in May dropped 1.8 percent below April but stood 10.4 percent above May a year ago, as reported by Dept. of Labor and Industries. Factory payrolls in May were 24.5 percent over last year, and average weekly earnings per worker were up 12.7 percent or $6.79 per week. . . . The four large industrial centers showing highest average weekly earnings of factory wage workers during May were Pittsfield $76.06, Beverly $75.12, Lynn $74.49, and Worcester $71.11. . . . Correcting and expanding last week's statement concerning public school costs are the following facts supplied by the Massachusetts Teachers Federation: The median average expenditure per public school pupil in Massachusetts cities in 1949 was $205.39, but ranged from a median of $150.43 for the lowest city to $293.34 for the highest. The mean or arithmetic average for all municipalities was $202.44, the indvidual cities and towns ranging from $124.00 as the lowest to $1,065.44 as highest.

Tips On How to Buy Better Peaches

Popular as peaches are, many a fod shopper does not know them well enough to do an expert job of buying.

Here are tips for those not sure of themselves as grocery store peach pickers:.

Chose mature peaches, which have a creamy or yellowish ground color. This is more important than the pretty blush which some well-favored varieties never have. Peaches with darg green ground color are immature and will not ripen satisfactorily. Firm-texture clingstone peaches are well suited to home pickling. Free-stone varieties are favorites for table use and also for canning although they do not hold shape.

Figure on about four medium-sized peaches to a pound; a bushel will yield 18 to 24 quarts of canned peaches, or 36 to 48 pints of frozen.

—o—

Unemployment Benefits During Vacation Time

A statement governing the payment of unemployment benefits during vacation periods has been issued to all local State Employment Offices, according to Antonio England, Director of the Division of Employment Security.

England's announcement was prompted by the many inquiries now being received at the state's forty Employment Offices concerning unemployment benefits during vacation periods.

Director England said that under the provisions of the Massachusetts Employment Security Law a waiting period cannot be served nor may benefits be paid to a worker for the period applicable to which he receives vacation pay. The law also provides a disqualification for an individual who requests and is granted an unpaid vacation for a period during which his employer had work available for him.

If a worker is not entitled to any vacation pay and is to be unemployed for two weeks because of a plant shutdown for vacation purposes, he would be entitled to serve a waiting period and received a payment for one week, if otherwise eligible.

—o—

Fish Won't Freeze Family's Budget

When planning nourishing meals on a budget, don't forget fish. Most fish contain as much, and sometimes more food value than meat, and the cost can be far less.

Top quality fish need not be expensive. But it is important that they are fresh and in season.

When buying fresh oysters and clams, choose those with shells tightly clamped together. Gaping shells mean the shell-fish are dead, and no longer good. Fresh finny-fish should have a flesh that's firm, moist and elastic. Crabs and lobsters in the shell should be very much alive when you purchase them. If you buy them already cooked, be sure the retailer has keept them on ice.

Fortunately for those who have a yen for an off-season fish, the price of frozen fish remains very nearly stable throughout the year.

Fish fillets and steaks are an economical purchase. Because they are cleaned and ready for coking, you pay only for what you're going to eat, not for what you throw away.

—o—

Approximately 47,000,000 Americans live in coal heated homes.

5 FOR 1

Your Want Ad appears in five newspapers for the price of one!

The Needham Chronicle
★
The Newton Graphic
★
The Dedham Transcript
★
The Parkway Transcript
★
The West Roxbury Transcript

Your Classified Ad will appear in these five outstanding and widely read weekly newspapers — each a leader in its community.

More than 38,000 families will look at your advertisement each Thursday.

Call LA7-1402 today and an ad taker will be glad to serve you. Forms close at noon on Wednesday.

CLASSIFIED ADS

11. LOST & FOUND

LOST: Extension ladder in vicinity of Blake St., Newtonville. LAsell 7-4619. g

LOST: Hop-a-long Cassidy bill fold. Centre St., Newton Centre. Reward. LAsell 7-3723. g

LOST: Watch, Sacred Heart Church, Whitford St. Sentimental. FAirview 4-0617-R. p

12. BUSINESS OPPORTUNITIES

Modern Accounting System
Practical Bookkeeping Service for Retailers, Contractors, Physicians and the smaller business man. Reasonable rates. Free survey. Call Mr. Herskind, DEdham 3-2310. je14-6t-d

SACRIFICE
Donut - Sandwich and Bakery Shop fully equipped for baking. Located in Dedham. Illness in family. Must make fast sale. $2500 or best offer. PArkway 7-4476-M. je28-3t-p

ICE AND OIL ROUTE, Roslindale. Truck, meter and equipment. FAirview 4-0734-R. p

13. SPECIAL NOTICES

UNWANTED HAIR
Newest Electric Needle Method used in permanent removal of superfluous hair from face, arms, legs. Medically approved. Evening appointments invited.
MISS GRASSO
PArkway 7-0835-M
June 14-tf-P

ANNOUNCING - GRAND OPENING
Driscoll's Real Estate
319 Belgrade Ave., Roslindale
SUNDAY, JULY 8, 1951
Enter With Confidence
Just Call Driscoll
FAirview 4-0273
P

NEW CARS FOR RENT: By hour, day or week. For rates, call Frances' Pace. DEdham 3-0259. 113-tf

Summer Institute At Wellesley is Open to All

—o—

An interest in making democracy work is the only qualification for attendance at any or all of the conference sessions at the Wellesley Summer Institute for Social Progress, open to people of all walks of life, which convenes on the Wellesley College campus from Saturday, July 7 through July 21.

"East and West: Crisis and Challenge" will be the 1951 theme of the informal conference consisting of morning and evening lectures and afternoon round-table discussions on community, national and international affairs presented by nationally famous experts in these fields.

Reservations to attend all or part of the conference may now be made through Miss Dorothy P. Hill, director, 14 West Elm avenue, Wollaston.

—o—

Building Houses Larger This Year

—o—

New Englanders are building their houses larger this year, the Federal Reserve Bank of Boston recently reported in its Monthly Review.

During the first five months of 1951 contract awards for one-family houses for sale or rent exceeded those in the same period of 1950 by 14 percent in the number of units. The total floor area in these units, however, was 23 percent greater than during the first five months in 1950.

These figures show that larger houses are being planned and that the proportions of the speculative building program are greater this year than last, both in respect to the number of houses being planned and the size of the houses. Single houses are being built to sell—not for investment on a rental basis.

The public demand for new housing is being sustained by a high level of personal incomes, the rapid increase of families, and the desire or actual need to move to another location.

Regulation X and other real estate credit controls together with Conservation Order M-4 of the National Production Authority are restraining influences on the house-building and non-residential construction programs. A late April, 1951, survey forecast that home building in 1951 will be about 80 percent of that in 1950 in the country as a whole and about 84 percent in New England. During 1950 a total of 1,400,000 units was started.

Reports on New England indicate a substantial drop in apartment house building in the first five months of 1951 compared with building in the corresponding period in 1950. With the exception of one-family houses, there was no significant change in the total of other types of homebuilding.

The article suggests that the full effect of curbs imposed last fall may not have been felt yet. Previous experience has shown that construction does not feel the full effect of curbs until six months or a year after their imposition. Commitments made prior to the mortgage credit restrictions could account for 400,000 or more housing starts in the U. S. in 1951.

—o—

Cabbage, which is in plentiful supply throughout the summer and fall in New England, is an excellent source of vitamins B1 and C, a good source of riboflavin, and is rich in calcium.

ANNOUNCING THE GRAND OPENING
— of —
DRISCOLL'S REAL ESTATE
319 BELGRADE AVE., ROSLINDALE
SUNDAY, JULY 8, 1951
Enter With Confidence - Just Call Driscoll
FAirview 4-0273

RICH & BELLINGER
DIRECTORS OF FUNERALS
26 and 30 Centre Avenue, Newton 58, Mass.
Telephone BIgelow 4-2034
Archibald C. Bellinger V. P. Mackay

AUBURNDALE
A FIVE-BEDROOM HOUSE with modern air conditioning system — fireplace — oak floors — stable — corner lot — Owner leaving state.
PRICE $12,600
EDWARD C. DOOLEY
48 SOUTH AVENUE WESTON
Telephone WAltham 5-1372 - 5056 (Evenings)

PRIVATE AMBULANCE SERVICE
AVAILABLE 24 HRS. DAILY
INCLUDING OXYGEN EQUIPMENT
Call DEcatur 2-1817
Robt. C. Blackington & Sons - 1251 Wash. St. W. Newton

DEADLINE FOR CLASSIFIED ADS IS 12 O'CLOCK WEDNESDAY NOON

13. SPECIAL NOTICES

BE AN ALLEY-KAT! !
Rack Up Those Spares and Strikes, Too
AT
Caledonia Bowling Alley
1505 VFW PARKWAY, WEST ROXBURY
P

IT'S SURPRISING what you can do yourself! Do you know that you can rent such items as floor sanders, floor polishers, wallpaper removing machines, car sanders, pipe threaders, pipe cutters, paperhanging tables, electric drills, etc at the Peerless Hardware and Supply, 5196 Washington St., West Roxbury, and at reasonable prices. Call PArkway 7-7288 OUR WALLPAPER REMOVING MACHINES are the new safe kind—no pumping—no priming. Simply plug into your electric outlet—light—and in a few minutes you are ready to start taking off your paper. Peerless Hardware and Supply, 5196 Washington St., West Roxbury. PArkway 7-7288. d1-tf-p

GIVING A PARTY? Let me come to your home and entertain you with a fashion show. Gifts for hostess up to $50. Information—FAirview 4-0019-J. je21-3t-p

DRIVING TO HALIFAX, Nova Scotia, July 29. New Dodge. Would like four passengers. LAsell 7-2704. g

21. AUTOS FOR SALE

FORDS

1949 Fordor 8, $1375; 1949 Club Coupe 8, $1295; 1947 Tudor 8, $850; 1942 Club Coupe 6, $465. — All Cars Guaranteed.
PRESCOTT MOTOR COMPANY
PArkway 7-7460
1716 CENTRE ST., WEST ROXBURY
P

1941 PLYMOUTH 2-door Sedan; radio and heater. $395. DEdham 3-2357-J. One owner. je28-3t-d

1942 DODGE ½-ton panel; excellent shape; $295. PArkway 7-4670. p

$185.00 FOR QUICK SALE, Nash Sedan, 1940. Clean car. Good running order. LAsell 7-1548 evenings. g

$100—BARGAIN! Army calls! Must sell 5-passenger coupe. PArkway 7-6923-W. p

1949 NASH
4-door, radio and heater, overdrive, all extras, low mileage by careful driver. PArkway 7-1178-R after 6 p.m. p

1940 CHEVROLET Convertible with automatic top, radio, heater; good mechanical condition; new tires; $350. Call NEedham 3-3057-W. n

HARLEY-DAVIDSON and Sarolea motorcycles for sale. PArkway 7-6038-R. p

1937 PLYMOUTH 4-door Sedan, $75, good condition; good tires, new front end. Call PArkway 7-0747-M. p

1940 PLYMOUTH; heater; in good condition. $200. NEedham 3-2616-R. n

1941 MERCURY Club Coupe. DEdham 3-3803-J after 5:30 or Saturday. d

'37 PLYMOUTH 4-door Sedan; recently rebuilt motor; excellent mechanical condition throughout; 2 new tires and tubes; radio and heater; $125. FAirview 4-0920-W. jy5-2t-p

1938 PONTIAC COACH; new motor; good condition. Seen anytime. Best offer. DEdham 3-2435-J. p

1940 PONTIAC "6"; $225. PArkway 7-6542. p

1941 BUICK 4-door Sedan with trailer; good running condition. Very reasonable. Call NEedham 3-1064 or NEedham 3-0332-M. n

1937 DESOTO, good running condition. $100. NEedham 3-1039-J. n

UNUSUAL OPPORTUNITY FOR STENOGRAPHER
With At Least 10 Years' Experience
Capable of assuming secretarial responsibilities.
NEWTON RESIDENT
Can increase income and free time working near home in Auburndale Sales office of National Office. Permanent position with excellent salary and unusual extra benefits.
Write For Interview
giving experience, qualifications, and salary expected. Prefer applicants now employed but seeking better position.
Apply Box 54
Auburndale 66, Massachusetts
July 5-tf-P

MEN
$100 to $150 Per Week
This position assures you of no material shortages. New sales organization just started. Opportunity for advancement. Leads furnished, no canvassing, no demonstrating. Sales experience helpful. Car essential.
Please Write
Giving Qualification and Phone Number
D702 Dedham Transcript
D

NURSES AIDES
to be trained on the job. 18-45 years, high school graduates preferred. Class begins July 16th.
APPLY
Director of Nursing
FAULKNER HOSPITAL
JAmaica 4-3200
July 5-2t-P

WANTED: Practical nurse and housekeeper for lady. Live in preferably. Good home. PArkway 7-2292-R. je21-3t-p

NURSE. Relief duty. Good salary. Call PArkway 7-5006. je21-2t-p

WANTED: Middle-aged woman, general housekeeper; six-day week, days only; no Sundays. Two adults. Small home. Call PArkway 7-8757 after 7 p.m. je21-3t-p

MAN TO CUT GRASS. PArkway 7-2021-M. p

WANTED: Boy or girl to work in kennel either mornings or all day. DOver 8-0101. n

NIGHT NURSE for Nursing Home. Hours 10 p.m. - 7 a.m. LAsell 7-3822. g

SALESMAN, assist selling men's furnishings. Beacon Stores, 18 Corinth St., Roslindale. p

31. HELP WANTED

ROSLINDALE: High school girl or woman to care for 3½-year-old girl, 3 - 11; no housework. PArkway 7-0374-R before 2 p.m. p

TIME TO SPARE?
Put your spare time to work and earn a good income! Call HUbbard 2-0206 or Box 957, Parkway Transcript, Roslindale. p

MAN WANTED
Wanted first class floor sander and finisher. WILL PAY $16 A DAY. Call Framingham 4060 or write Framingham Floor Resurfacing Co., 725 Concord St., Framingham, Mass. p

HIGH SCHOOL BOY for gas station. Experience preferred. Johnson's Esso Station, 1789 Centre St., West Roxbury. p

DEPENDABLE WOMAN, vicinity Mount Ida Nursing Home to assist nurses from 5:30 a.m. LAsell 7-3822. g

SALESWOMAN, experienced children's and women's wear. Apply Beacon Stores, 18 Corinth St., Roslindale. p

CASHIER with some knowledge of keeping records; day work; good hours; good pay; full time permanent work. Also wanted an experienced hostess for full or part time work. Apply Mr. Spinney, Howard Johnson's, WEllesley 5-0255. g

PART-TIME DRIVER for Friday, Saturday and evenings. Over 21. Box 959, Parkway Transcript, Roslindale. p

32. SITUATIONS WANTED

CONVALESCENT
Expert Nursing Care in cheerful home atmosphere. Excellent food, spacious grounds, sunny open porches. Only one other patient. $45 weekly. Call
BRaintree 2-2708
P

COMPLETE BOOKKEEPING, accounting and tax service for small businesses. COlumbia 5-2985. je14-tf-d

DEPENDABLE middle-aged woman available evenings for baby sitting. NEedham 3-0289-M. je21-3t-n

RELIABLE WOMAN wants housework by day. Experienced. Call after 5 p.m., PArkway 7-1802-W. je21-3t-p

I WILL SIMONIZE YOUR CAR, evenings or week-ends, for $10. Call DEcatur 2-2488. je21-3t-g

WANTED: Middle-aged woman to move into small home with elderly couple and do light housework. Call DEdham 3-3475. je21-3t-d

HIGH SCHOOL SENIOR as baby sitter afternoons, evenings. NEedham 3-1760. je28-2t-n

WANTED: Lawns, gardening, odd jobs. Call NEedham 3-2259-R or 3-1798. je28-3t-n

TYPING, BILLING, etc., to do at home or out. Call Mrs. Millar, NEedham 3-1475. n

RELIABLE WOMAN will do housework by hour or day. 185 Bussey St., East Dedham. d

42. FOUNDATION GARMENTS

REGISTERED SPENCER CORSETIERE — Mrs. Augustus M. W. Stevens, 15 Sanderson Ave., East Dedham, Mass. Call for appointment. Phone DEdham 3-1072. m3-tf-d

REGISTERED SPENCER CORSETIERE—Mrs. Helen Von Euw, 3 Courtney Rd., West Roxbury. FAirview 4-0724. o13-tf

FOR SPIRELLA GARMENTS by expert fitter — 16 years experience — Call PArkway 7-4532-M. Miss Reardon. f9-tf

PHONE NOW for that individually designed Spencer Support for yourself or special gift for friend. Mrs. Beryl Johnson, NEedham 3-0113. d14-tf-n

SPIRELLA style or correctional types. Home service. Mrs. Forgie, 96 Maple St. PArkway 7-5355. ja18-tf-p

SPENCER FOUNDATIONS — Keep fresh in cool mesh. Have a Spencer designed just for you. Mrs. Mable L. Whipple, WEllesley 5-2487. m17-tf-n

FOR SPIRELLA FOUNDATION GARMENTS, call your Needham Corsetiere, Ethel Goddard, NEedham 3-2113-M. m24-8t-n

TO LOOK AND FEEL YOUR BEST —Have your Corsetiere analyze your figure and choose the correct type from our wide range of foundation garments. Camp surgical garments available. The Liljequist Company, Needham Sq. NE 3-0969. m24-tf-n

43. MILLINERY & DRESSMAKING

FASHIONS BY ANNE, 4258 Washington St., Roslindale Sq. Alterations. Custom made clothing. jy13-tf

DRESSMAKING AND ALTERATIONS. Custom made suits, coats and gowns. Very fine work. Tel. Waltham 5-3776-J. au24-tf

EXPERT DRESSMAKING and alterations, all kinds. Call PArkway 7-8688-J. m29-tf-p

44. SCHOOLS

Learn to Drive at Needham's most popular auto school. Dual controlled cars, expert instructors, all lessons private and by appointment at your convenience. We pick you up at home for lessons. A. & L. Auto School, 241 Walnut St., Newtonville. LAsell 7-2500. m26-tf-n

ED'S AUTO SCHOOLS
Courteous, complete instruction. Approved safety controls. NOrwood 7-0229, DEdham 3-3174, PArkway 7-7326. m10-tf-p

AUTO DRIVING INSTRUCTIONS — Experienced, competent and courteous. Robert C. Huddy, DEdham 3-2278. Former supervising inspector Registry of Motor Vehicles. m31-tf-d

FRANK'S AUTO SCHOOL: Expert instruction; patience unlimited. Day and evening instruction. Call us — We call for you. Phone Framingham 9568. Frank J. McCann, A.B., qualified teacher Mass. school system. jy5-4t-d

45. MUSIC & DANCING

JANET LeMAY, Teacher, Pianist, and Accompanist; Classical and Popular Music. 11 Heathcote St., Roslindale. Call PArkway 7-7255-M for appointment. f1-tf-p

47. WANTED TO BUY

CASH FOR JUNK
Metals, Papers, Rags, Old Cars
COLUMBIA SALVAGE CO.
HIghlands 2-2323
Mar. 15.-tf-P

HIGHEST prices paid for marble-top furniture, china, cut glass, vases, old dolls, anything old-fashioned. PA 7-0439, Mrs Anton Olsson, 197 Durnell Ave. Roslindale. m10-tf

CENTRAL SALVAGE, STILL BUYing paper, rags and metals. Call NE 3-1947-W and a truck will call. au11-tf

SECOND-HAND furniture, modern or antique; dishes, garden tools, bric-a brac; anything you have to sell or want to buy Towner's Trading Post, Ames St. Bridge, Dedham. DEdham 3-0922-W. o6-tf

WANTED: OLD CARS FOR SCRAP and parts. Needham Auto Parts. NE 3-1947-W. m31-tf

WILL BUY ANYTHING—Furniture, antiques, marble top pieces, sewing machines, washing machines, refrigerators, china. Edward F. Harrington, Auctioneer, Appraiser, Estate Liquidation. PArkway 7-7283 or PArkway 7-7997-J. j4-tf-d

TOWN SALVAGE — BEST PRICES paid for newspapers, magazines, rags and scrap metal. Samuel Borrelli, NEedham 3-0227 .. Truck will call. jy20-tf-n

WILL BUY AND PAY TOP PRICES for painted china, colored glass, buttons, dolls or parts cut glass, bric-a-brac, marble top furniture and good china. Mrs. Marguerite Leander, 39 Marsh St., Dedham. Call DEdham 3-1705. m8-tf-p

I WILL BUY OR TAKE on consignment your old furniture, china, glass and Dedham pottery. See Jeanette L. Newell, 159 Monroe St., Dedham. DEdham 3-2397-W. a12-tf-d

WILL BUY OR SELL ANYTHING—"The Barn", DEdham 3-0285 or DEdham 3-0261. m31-tf-d

OLD DOLLS, toys, children's furniture. Box 604, Newton Graphic, Newton. je28-3t-g

BOOKS, PAPERS, PAMPHLETS, concerning clocks and watches. Box 604, Newton Graphic, Newton. je28-3t-g

OLD MUSIC BOXES, old watches. Box 604, Newton Graphic, Newton. je28-3t-g

WANTED: Set of men's golf clubs. Phone DEdham 3-1739-M. d

WANTED: Boy's 24-inch bicycle. Call NOrwood 7-1690. d

51. LAUNDERING & TAILORING

CURTAINS, lace tablecloths laundered and stretched. Will call for and deliver. 159 Pine St. Call DEdham 3-0950. a22-tf

SEWING, remodeling hats and clothing; fine laundering. NEedham 3-1127. d7-tf-p

CURTAINS CALLED FOR and delivered. Mrs. Agnes Donahue. PArkway 7-0663. d14-tf-p

CURTAINS CALLED FOR and delivered. PArkway 7-2562-J. a26-tf-p

IRONING AND CURTAINS DONE. Phone DEdham 3-3344-J. d

52. UPHOLSTERING

DRAPERIES, bedspreads, ruffled curtains, studio covers, custom made; 10 years experience Boston store. Emilie Brunck, PArkway 7-5871-W. j8-tf

SLIPCOVERS, DRAPERIES, BEDspreads, custom made decorator materials available if desired. Virginia Richwagen, NE 3-1005-R. jy6-tf

SAGGING SPRINGS in upholstered furniture seats repaired and restored to original position with SAG-PROOF. Work done in your home. Flat rate: chair, $9.75; divan, $20.75. Written lifetime guarantee. R. L. Wicks and Sons Quality Upholstering since 190! Call HUbbard 2-1033 or BElmont 5-0991. NEedham 3-0310-R. o12-tf-g

UPHOLSTERING — LINOLEUM. R. H. Kimball & Son, 95 Chapel St. Furniture refinished, repaired or upholstered—Linoleum, rubber and asphalt tile installed. Let us give you an estimate. Tel. NE 3-0622-R. a22-tf

ARCHIBALD MacGREGOR — Just a reminder that we do slip-covers, draperies, and custom upholstering. See our new spring line of fabrics at 2 River St., Dorchester Lower Mills. Call BLuehills 8-3601 or PArkway 7-0303-W for free estimates. f8-tf-p

61. BUILDING & CONTRACTING

Painting, paperhanging, floor sanding. Complete interior and exterior decoration, minor repairs. George Parish, 20 Booth St., Needham Heights. NE 3-1639-R. a28-tf

JOSEPH CEFALO, General Contractor. Complete foundation work, cellars excavated and poured; asphalt driveways and cement walks. Bulldozer grading. 652 Central Ave., Needham Heights. Tel. NEedham 3-2543-R. m15-tf-n

McDANIELS and WALLACE, Carpenters and Builders. Roofs, alterations, repairs, all types of carpentry. Call NEedham 3-0262-W or DEcatur 2-3473. a19-tf-n

CEMENT, STONE and BRICK WORK. Flagstones, asphalt paving. Thomas Sabetti, LAsell 7-1446. je21-3t-g

62. PAINT, PAPER, PLASTER

P. H. WITHAM — Exterior-interior painting, ceilings, paperhanging, floors, gutters repaired; free estimates. HYde Park 3-2011. d4-tf-p

INTERIOR AND EXTERIOR PAINTing. Mulherin Bros. NE 3-0856; LAsell 7-1179. o19-tf

PAINTING, PAPERHANGING, interior and exterior. Prices reasonable. PArkway 7-4348-R. j17-tf

INTERIOR PAINTING. Paperhanging and Ceilings. Work guaranteed. Crawford & Son, PArkway 7-4814-R or 7-4825-W. m2-tf

PLASTERING, PAINTING. Workmanship and cleanliness guaranteed; 25 years experience. B. E. Costello, 6-7 evenings. BLue Hills 8-6292. f16-tf

PLASTERING & MASONRY WORK. Chimneys cleaned, repaired and built. Poor drafts corrected. Call Paul J. Sally, DE 3-2872. d27-tf

HAVE your plastering done by experienced plasterer; work attended to promptly. Edgar P. Maillet, PArkway 7-2653-W. au3-tf

EXTERIOR AND INTERIOR PAINTING and paperhanging. John R. Day & Son., 85 Maple St., Needham. Call NEedham 3-1593. m15-tf-n

PAINTING. Massachusetts licensed, 20 years experience; average house about $175; kitchen, $25 up. Also papering. Hourly rate $1.25. Will go anywhere. Call BIgelow 4-3453. d21-tf-n

MICHAEL AUCIELLO
Ceilings, Wallpaper, Paint. Expertly done. NOrwood 7-1563-M. j25-26t-p

PAINTING
Interior Decorating - Exterior. Quality work solicited. Call Wm. B. Hedlund, LAsell 7-0233. m24-13t-g

OUTSIDE PAINTING. Reduced prices. Twenty years experience. Call STadium 2-1468. je21-3t-g

PAINTER WANTS WORK — Inside - outside; ceilings; furniture. 35 years experience. Robert Lawson, LAsell 7-1103. je28-3t-g

64. GARDENING

Lawnmowers Sharpened
G. H. Baasner
Call PArkway 7-4603-R
457 Cummins Highway
from 5 to 7 Evenings
Ap. 19-tf-P

LOAM, EVERGREENS, SHRUBS
Perennials, lawns; dry wells; flagstone; black top drives; rockeries; pools; trellises; fences; foundation repairs; fill; cement work; grading; complete landscape. Better Home Service. PArkway 7-5645-M, 8 a.m. - 9 p.m. m22-26tf-p

Loam, Trees, Shrubs, Hedges
From Wyman's Nursery. Purchase from a reliable concern. Better Home Service. PArkway 7-5645-M, 8 a.m. - 9 p.m. m22-26tf-p

LANDSCAPE GARDENING; lawns made and taken care of; bushes trimmed; also jobbing. A. Bernazzani, DEdham 3-2037-W. m29-tf-p

LAWNS MOWED and hedges trimmed by the hour, evenings and Saturdays. JAmaica 4-3960 after 6 p.m. je21-3t-p

MAN WITH 10 YRS. EXPERIENCE would like landscaping, grounds, shrubbery and flower work. Call Paul Starr at DEdham 3-3982 or WEllesley 5-0228-J. je14-tf-n

WILL EXCHANGE twin Arbor Vitae, 6 ft. tall, full, healthy, for two small trees and replacement of loam. PArkway 7-0567-R. p

LANDSCAPING, asphalt and cement work. We specialize in flagstone walks. Free estimates. Mr. Barbuto. PArkway 7-1168-R. jy5-13t-p

65. MISCELLANEOUS SERVICES

Collars turned on men's shirts. Reasonable. NE 3-2941. a11-tf

WATCH REPAIRING. Joel Levenson, 156 LaGrange St., West Roxbury. PArkway 7-3425-W. je16-tf

HAIRDRESSING APPOINTMENTS Wednesday and Friday evenings from 5:30 p.m. Ermeny Pirro at American Beauty Studio. NE 3-0216 my18-tf

WROUGHT IRON RAILINGS, Standard and Custom built. Platform and Sloping rails. Free estimates. Quigley of Needham, Inc., 35 Eaton Sq. NE 3-1019. m13-tf

LIGHT TRUCKING DONE. Reasonable rates. Call PArkway 7-6634 or PArkway 7-4033-R, 8 a.m. to 4 p.m. je28-3t-p

TUTORING
In grammar or high school subjects during summer. PArkway 7-4948. je21-3t-p

CABINET MAKING: Fine furniture repaired and refinished. Antiques restored furniture bought and sold. DEdham 3-2459-R. je21-3t-n

ODD JOBS: Hedges, lawns, general repair work. Inside cleaning, cellars, windows, dry-wells, etc. ASpinwall 7-9883. je21-3t-p

MODERN AND ANTIQUE GUNS bought and sold. Binoculars and sporting goods of all kinds. P. O. Box 48, Needham. NEedham 3-2452-J. je28-tf-n

TUTORING
High school subjects. Experienced. Reasonable rate. JAmaica 4-3690. jy5-3t-p

ODD JOBS! Call PArkway 7-8586-J. jy5-3t-p

66. CARPENTERING

PARKWAY WOODCRAFT CO.
- Kitchen Cabinets
- Formica and Inlaid Linoleum Tops
- Bookcases and Modern Furniture
- Cornices
- Store Fixtures
- Home Repairs and Remodeling

317 BELGRADE AVE.
ROSLINDALE, MASS.
FACTORY TO YOU PRICES
TRY OUR EASY PAYMENT PLAN
Place Your Order Now
PArkway 7-8423-R
M 24-tf-P

CARPENTRY, MASONRY, Painting, General Repairs. Reasonable rates. PArkway 7-3999. ja25-tf-p

JOHN T. KIRKHAM, CABINET making, all types of interior and exterior carpentry work. NE 3-0171. a14-tf

72. ELECTRICAL REPAIRS

ELECTRIC REPAIRS and installation, house wiring a specialty; prompt service; reasonable prices. Frank Mortelliti, Licensed Electrician. Call PArkway 7-1182. jy28-tf

ELECTRICAL WIRING
Dependable appliance repairing. Parkway Electric, 1928 Centre St., West Roxbury. PArkway 7-9191. a26-tf-p

73. RADIO REPAIR

NITE OWL TV SERVICE
8 P.M. - 11 P.M.
FAirview 4-1231-W
Apr. 26-tf-P

75. OIL BURNERS & FURNACES

RANGE BURNER SERVICE: Carbon burnt, stove vacuumed. PArkway 7-8898 - 7-7856. Arthur Watkins, 117 Stratford St., West Roxbury. ja4-tf-p

METROPOLITAN HILL Oil Burner Service; Range and Power Burners properly cleaned and installed. FAirview 4-0374. PArkway 7-7928-W. a10-tf

OIL BURNER SERVICE, range and power burners installed. Also cleaned, regulated and checked. Arthur Deraney, PArkway 7-3039-M. o6-tf

POWER BURNERS and heating plants installed, new or serviced, guaranteed workmanship, prompt service. PArkway 7-2057 or JAmaica 4-4160. o13-tf

SILENT GLOW OIL BURNERS installed. Call Consumer Oil Co., PArkway 7-3555 d7-tf-p

76. MISCELLANEOUS REPAIRS

WATCH AND CLOCK REPAIRING. Antique clocks a specialty. Work called for and delivered. All work guaranteed. Over 25 years experience. A. A. Schmalz, 25 Mt. Vernon Ave. NE 3-2292-J. o5-tf

CHIMNEYS CLEANED, BUILT AND repaired. Harry E Palmer, 66 Glen St., South Natick. Natick 1032. dec4-tf

77. REFRIGERATION

WE REPAIR REFRIGERATORS (all makes including Coldspots), washers, vacuum cleaners, household appliances. Authorized service for G.E., Westinghouse and Norge. Appliance Sales and Service Co., 1124 Washington St., Norwood. Tel. NOrwood 7-0633. ap13-tf

REFRIGERATION CONSULTANT I am making available an advisory service to users and dealers covering old equipment on which a check-up may appear necessary or help in selecting new equipment to fill a special need. Household or commercial. A moderate fee plus expenses, if any, eliminates the usual bias of a sales commission. Stanley W. Barlow, registered professional engineer, 151 Cedar St., Dedham, Mass. je28-3t-d

81. SALE HOUSEHOLD GOODS

BROADLOOM REMNANTS — from all leading mills in the country; most sizes, most colors. Visit our Remnant Department. Beacon Floor Coverings, 22 Union St., Newton Centre 59, Mass. LAsell 7-1773; DEcatur 2-4530. f1-tf-p

9x15 MULBERRY RUG with pad, $75—about half price. PArkway 7-1075-R. je21-3t-p

CURTIS UPRIGHT PIANO in good condition, no reasonable offer refused. Also a walnut rocking chair. Call after 6 p.m., PArkway 7-2923-J. je21-3t-p

SELLING QUARTERED OAK dining table; walnut buffet; six matching chairs. Good condition. PArkway 7-4091-M. je28-3t-p

GREEN STEEL FLAT-TOP DESK, 50"; steel posture chair. Call NEedham 3-2911-M. n

5-PC. WALNUT BEDROOM SET, with spring and mattress. Almost like new. Perfect condition. FAirview 4-0785-M. p

5 ROOMS OF FURNITURE for sale, including Bigelow - Sanford rugs, Frigidaire. 70 Whitford St., Roslindale. jy5-3t-p

9'x10' BROADLOOM RUG with pad; almost new; $80. Two upholstered living room chairs. PArkway 7-7376. p

MUST SELL MAPLE BEDROOM SET; double bed; second-hand. Excellent condition. $150. Call DEcatur 2-0758. g

DINAH COOK MAPLE kitchen set, 6 chairs, $25. NEedham 3-2406. n

PRACTICALLY NEW, custom built divan; Philco radio - phonograph. NEedham 3-2157. n

HOUSEHOLD FURNISHINGS, dishes, player piano, washing machine, Kirsh rods, etc. 903 Webster St., NEedham 3-2695. n

NEW WAVERLY white kitchen heater with Florence burner. Ideal for home, cottage. Reasonable. DEdham 3-3986-M. jy5-3t-d

FOR SALE: 2 springs and mattresses for twin beds; nice table and a vanity (walnut). Call DEdham 3-3853. d

SLIGHTLY USED portable Singer sewing machine with all attachments; excellent condition. BIgelow 4-1062. jy5-3t-g

8-PC. WALNUT dining room set; electric refrigerator; piano and other pieces. PArkway 7-4277. je28-3t-p

COMBINATION COPPER BOILER and gas heater, $20; ironing board, $4. PArkway 7-0882-J. jy5-3t-p

SMALL UPRIGHT PIANO; maple single bed complete; studio couch. Call PArkway 7-8018. jy5-3t-p

FULL SIZE SIMMONS SOFA BED, like new. Sacrifice. LAsell 7-6711. jy5-3t-g

CONCORD MAPLE BEDROOM SET, box spring and innerspring mattress; Gloucester maple dining room set; record table; love seat and slipcover; G. E. upright vacuum cleaner, 3 years old. Phone DEdham 3-0340-M. d

REMEMBER "THE BARN", 188 Village Ave., Dedham. DEdham 3-0285. Household furnishings. d

MAHOGANY DUNCAN PHYFE dining room set, shield-back chairs; rug and pad; desk. Thursday or Monday after 6 p.m., PArkway 7-0670. p

MODERN MIRROR SPINET upright piano, good make, all tuned. Will sacrifice. LOngwood 6-3122. jy5-3t-p

¾ SATIN FINISH brass bed, box spring, mattress. Perfect condition. Call NEedham 3-1311-M. n

83. SALE APPLIANCES

WHITE ENAMEL table-top gas stove with large oven, broiler, light and timer. Call BIgelow 4-1941. je21-3t-g

COOLERATOR ICE BOX, electric radiator, hot plate, canning jars. FAirview 4-0816. je21-3t-p

GAS REFRIGERATOR; excellent condition; 4 years old. Best offer. Call between 6 and 9, GArrison 7-5115. je28-3t-p

FOR SALE: Florence cook stove, space heater, chairs, white metal wall cabinet, white sink, dishes. After 7 p.m., PArkway 7-2547-W. je28-3t-p

THOR COMBINATION washing and dish washing machine. Used one year. Excellent condition. Call BIgelow 4-5872. je28-3t-g

ONE GLENWOOD GAS RANGE; also Easy wringer type washer. NEedham 3-2932. n

SERVEL, 6 cubic ft., good condition; best offer. PArkway 7-6856. p

FOR SALE: 6 cu. ft. Servel 1950 model; perfect condition; good as new; $150. Call PArkway 7-5203 before 10 a.m. d

FRIGIDAIRE, in good running condition. $30. PArkway 7-9329-J. d

SERVEL REFRIGERATOR, 8 cu. ft.; excellent condition. Call NEedham 3-1311-M. n

TWO FLORENCE OIL space heaters with flue. Call NEedham 3-0492-R. n

4 CU. FT. SERVEL REFRIGERATOR. NEedham 3-2430-W. n

HOTPOINT RANGE, excellent condition. NEedham 3-2216-J. n

ROYAL TANK VACUUM, all attachments; good condition; $30. NEedham 3-2114-W. n

NON-ELECTRIC REFRIGERATOR. Excellent condition and roomy. $12. PArkway 7-8666-J. p

ELECTRIC REFRIGERATOR for sale. Good condition. Price $40. LAsell 7-7287. g

1-YR.-OLD WESTINGHOUSE roaster, cabinet broiler - grille, excellent condition, $40; upright G. E. vacuum cleaner, good condition, $20. Call Monday through Friday, Keyes, NEedham 3-0865-W. n

THOR AUTO-MAGIC WASHER in excellent condition. Also, approximately 10 cu. ft. old style, two-door refrigerator. Ideal for small store. Call NEedham 3-2689. n

84. SALE CHILDREN'S GOODS

WANTED: Child's tan wicker stroller in good condition. FAirview 4-1176-M. p

BIRCH CRIB and high chair, in good condition. Call Friday, PArkway 7-7043-M. p

GIRL'S COLUMBIA 24-inch bicycle, $20. NEedham 3-2290. n

SLIGHTLY USED STROLLER, $17. Call NEedham 3-0190. n

GIRL'S SCHWINN BICYCLE in good condition. $30. DEcatur 2-2498. g

85. SALE MISCELLANEOUS

MELLOW OLD KNOTTY PINE, nicely refinished chests of drawers, chairs, night stands, drop-leaf tables, commodes, dry sinks, sea chests and blanket chests. Kay's Place, 46 Chestnut Place, Needham. NEedham 3-2218-W. Closed June 15-29, away on vacation. m10-tf-n

ANNOUNCEMENT: Red Wing Bay is now open every day from 6 a.m. to 10 p.m. Good canoes and rowboats for hire here on the river or to take away on your vacation. Kapok life jackets for children. Red Wing Bay Boat Yard, Charles River Village, Needham Tel. NEedham 3-2613. je21-3t-n

THOROUGHBRED Black Cocker Spaniel for sale. Two years old. Call PArkway 7-3553. je21-3t-p

UNIVERSAL ELECTRIC RANGE, excellent condition; also bath tub and wash stand. Call NEedham 3-1092. je21-3t-n

FOR SALE — FIREPLACE WOOD, kindling, loam and manure. Ashes and rubbish removed. Trucking of all kinds. Call Albert P. Chilson, 18 Maple court. NE 3-2163. f2-tf

BLACK FAIRMOUNT STOVE with oil burner, $25. Kenmore washer, as is, $8. BIgelow 4-2652. je28-3t-g

FIVE GOODYEAR white-wall tires and tubes, 7.60 by 15, $50. BIgelow 4-2652. je28-3t-g

INTRODUCTORY OFFER! Complete bronzing service. Baby shoes, vases, novelties and your baby's hand and foot-prints in a bronze plaque. Exceptional work. DEdham 3-2459-R. je28-3t-n

CLOTHES POLES: Replace wooden type. Lifetime steel pipe, 7 hooks, welded and aluminum painted, $25. Set in, $30. NEedham 3-1416-M. je28-3t-n

2 THAYER and CHANDLER air brushes, plus one compression; excellent condition. Phone LAsell 7-6174. n

REGULATION SIZE pool table. Excellent condition. Will take best offer. PArkway 7-8430, 9 - 6; evenings, PArkway 7-8678-R. jy5-3t-p

MAGNATONE ELECTRIC GUITAR and Amplifier; sacrifice; like new. List $100—sell $75. Evenings LAsell 7-4819. jy5-tf-g

SMITH - CORONA Silent Portable Typewriter, 1950, $75. Lady Gray three-quarter innerspring mattress and bedstead. BIgelow 4-5432. Miscellaneous items. g

MODEL "D" SIMPLICITY 4-speed garden tractor with 24-inch lawnmower, 30-inch sickle bar, combination steel cart and sulky. Less than 2 years old. Perfect condition. Cost $398. Other gardening tools available. Phone DOver 8-0077. n

SADDLE HORSE
6-YEAR-OLD ¾ MORGAN chestnut mare; gentle, raised with children; reasonably priced; equipment included. Call or write Edward Martorana, Plain St., Route 139, Marshfield 184. d

PERSIAN KITTENS, pedigreed, 10 weeks old; females. Call at 218 High St., Dedham. DEdham 3-1899-W. d

BICYCLES RENTED. Come in groups. Healthy fun; 25c hour. Make reservations. Near Franklin Park; 33 Hyde Park Ave., Forest Hills. Selling - Buying - Repairing. JAmaica 4-5166. jy5-3t-p

FOR QUICK SALE
8-FOOT DOUBLE DUTY DISPLAY CASE and unit in good running condition and other fixtures, $250 or best offer. 40 Taunton Ave., Hyde Park. TAlbot 5-8770. p

AUTOMATIC record changer and radio combination, 1950 model, $39; cost $84. One-piecer auto radio, $19. Will deliver. Sharon 2250. d

2 GOODYEAR DELUXE all-weather tires, 4-ply, 6.00-16. PArkway 7-4324 after 6 p.m. p

JOHNSON OUTBOARD MOTOR, 2½ h.p., 1947. Used very little. PArkway 7-9265. jy5-3t-p

MAPLE CRIB and spring; maple chest of drawers; single bed spring. 23 Longfellow Rd., Needham Heights. n

BOSTON TERRIER, A.K.C. registered; 8 weeks old. DEdham 3-1642-W. d

DEER RIFLE, .32 Winchester Special. Never been used. Sacrifice, $68. NEedham 3-2179-M after 6 p.m. n

91. SALE REAL ESTATE

$10,700
6 room cottage, Newton Center. Modern kitchen and bath. Secluded, yet handy to square and bus line. 8,000 sq. ft. lawn, beautiful shade trees surrounding property.
FOR APPOINTMENT CALL
LAsell 7-1179
June 14-tf-N

OFFICE FOR RENT
IN COMMUNITY THEATRE BUILDING
581 HIGH ST., DEDHAM SQUARE
See Theatre Mgr. for details
(D) Je 15-tf

LAND FOR SALE
Large Lot, 23,100 square feet, (235 feet frontage), finished street, sewer. Can be sub-divided into two building lots. Located on Bates St., upper Dedham.
ARTHUR J. MACKAY - REALTOR
543 High St., Dedham Square
Tel. DE 3-1641-W or DE 3-3265
June 21-3t-D

NEEDHAM - $20,000
Brick front garrison colonial. 6 large rooms, 1½ baths. Brand new condition. Convenient location. 26 GROSVENOR RD.
CALL OWNER
NEedham 3-2341-R
N

DEDHAM: New house, 4 rooms finished, 2 unfinished; tile bath, oil heat; good location. 258 Riverside Drive, Dedham. DEdham 3-2411. m31-tf-d

SELLING? BUYING? Use our complete "Photo Library" serving Needham, Westwood, Norwood, Dover, Wellesley, and Wayland. A. Clinton Brooks and Company, National Bank Building. NEedham 3-0506; (eves., NEedham 3-2997-R or NOrwood 7-0386-R). f1-tf-p

HOUSES FOR SALE. We cover Needham, Dedham, Dover, Westwood, Medfield and adjacent areas. In buying or selling, please call our Needham office; Meredith and Grew, Inc., 938 Great Plain Ave., Needham. NEedham 3-3020 or evenings NEedham 3-2938-W. n2-tf-n

$16,900 CUSTOM BUILT 6-room Colonial, vacant, at 236 Dedham Ave., cor. Bradford St., Needham. Long living room with fireplace, large dining room, kitchen with breakfast-nook, year-round glassed-in porch with direct entrance to front porch; hot water oil heat; shower in basement. Shown by appointment. Tel. James D. White, Exclusive Agent, NEedham 3-1178 any time except Sunday. je14-tf-n

GREEN HARBOR, MASS.
5-room furnished cottage, cement block foundation; good repair; excellent view; 8 minutes to fine beach. Call STadium 2-0722 after 6 p.m. or apply Lynch, corner Careswell and Danforth Sts., Green Harbor, anytime. je21-3t-p

HOUSE LOT FOR SALE: Beautifully landscaped. Established neighborhood. For full particulars, write Box H-39, Needham Chronicle, Needham. je21-3t-n

NEWTON CENTRE: Twelve rooms, corner lot; modern, oil heat; two-car garage. Price reasonable. LAsell 7-0598. je28-3t-g

WEST ROXBURY: 6-room house, gumwood finish; porch, garage; residential section. Call owner, PArkway 7-3843-W. je28-3t-d

ONE SINGLE, two 2-family; one 3-family. Call PArkway 7-1749-M. p

COZY HOME, four rooms, expansion attic; tile bath; oil heat; insulated; fine location. DEdham 3-1397-M. d

91. SALE REAL ESTATE

OWNER HAS BOUGHT a larger home. See Westwood's finest value today. Completely modern and newly painted ranch, on corner lot, near transportation. Full basement with recreation room and laundry; h. w. heat; details you must see; only $12,500. Call Mrs. Aldridge, NOrwood 7-0386-R. A. Clinton Brooks & Co., NEedham 3-0505. d

WOODED LOT, 13,500 sq. ft., with frontage on Norman Rd., Newton Highlands, one block from Crystal Lake. After 4 p.m., call BIgelow 4-9661 for appointment. g

FOR SALE: Allston Duplex, near St. Anthony's Church, schools, transportation. Reasonable. Immediate vacancy. STadium 2-0316. jy5-3t-g

NEEDHAM, new section: Cleared, level lot; 89x240 ft.; asking $1400. Owner, DEcatur 2-9613. G

REDUCED $1200, WESTWOOD: Larger than average 1½-story Cape with Colonial-size rooms, fine yard; in excellent location. Must be sold this week. Call Mrs. Aldridge, NOrwood 7-0386-R or A. Clinton Brooks & Co., NEedham 3-0505. d

$10,900 BUYS IN WESTWOOD a 5-room Cape with breezeway and attached garage; automatic heat; large lot. Call Mrs. Aldridge, NOrwood 7-0386-R or A. Clinton Brooks & Co., NEedham 3-

Let Us Heed the Warning

Editor, Newton Graphic:

As a property owner, taxpayer and resident of the City of Newton, I wish to express my gratitude to the Newton Graphic for its excellent civic service in the coverage of the proposed changes in the zoning ordinances. Your paper has given to the citizens of Newton a reminder of the past, a picture of the present and a warning for the future.

The purpose and plan, the nature and essence, the hope and desires of many city founders, throughout the country, have gone down in disgrace and defeat for lack of foresight and vision, lack of faithfulness and loyalty to preserve the character of a city. The encroachment of commercialism, the placing of material value above and beyond the natural affection for an ideal, the aggressive personal considerations have been dangerously rampant in the world today. Let us heed the warning. Let us watch the signs of the times. Let us keep the standard and character of our city. Let us hold to the beautiful and good. Let us preserve that which is characteristic of our city and let that characteristic predominate. Let us challenge in our own hearts a firmer desire for more active expression to preserve and guard our city as it has already been established, so that which is unlovely and unworthy be abolished and stopped from our doors. Then, we shall have earned indeed, as our city fathers had, the title—"A City of Homes," safeguarded by wisdom and intelligence.

Your paper has been to the citizens of Newton a clarion call for alertness and awareness. Obviously, I oppose any type of apartments anywhere, anytime in our city.

I am humbly grateful to this paper for awakening me to my civic opportunities and obligations.

VICTORIA N. STEINBERG,
155 Mt. Vernon St., Newtonville



STANWOOD WEEKS, of 58 Berkshire road, Newtonville, (right) is shown receiving instructions on the use of a receiver on a small craft during Amphibious Training. Weeks is a student at Tufts College and is one of the NROTC midshipmen currently undergoing Amphibious training both ashore and afloat.



GREAT BIG - ELM FARM
PEAS 2 No 303 cans 35c
RED GLO
TOMATOES No 2 can 19c
WATTIS BRAND
CORN CREAM STYLE 2 No 2 cans 25c
KITCHEN QUEEN
BEETS WHOLE 2 No 2 cans 23c
SWEET TREAT
PINEAPPLE No 2½ can 29c
DUNDEE BRAND
PEARS BARTLETT No 2½ can 33c
CHICKEN OF THE SEA
TUNA LIGHT MEAT can 36c
CHICKEN OF THE SEA
TUNA GRATED can 32c

JUICES
GRAPEFRUIT Packer's Label 46 ozs 21c
BLENDED Packer's Label 46 ozs 23c
TANGERINE Elm Farm No 2 can 10c
ORANGE Packer's Label 46 ozs 25c
TOMATO Windbrook 46 ozs 25c
Grapefruit Packer's Label 2 No 2 cans 19c

MAZOLA OIL or WESSEN OIL pint 37c, quart 71c, gallon 2.51

FRUITS & VEGETABLES
PEACHES Sweet Delicious Georgia 3 lbs 29c
TOMATOES Firm Red Ripe cello pack 17c

BAKERY
LEMON MERINGUE PIES Pure lemon fruit filling with egg white topping. 49c ea
GENUINE RUM RINGS Rum flavored fruit and nut topping. 45c ea

SOAPINE Reduced Large Package Now 29c

COOKED - READY TO EAT
HAMS
SHANK HALF 55c lb
These Hams Will Just Melt in Your Mouth

FRESH KILLED - TO FRY OR BROIL
CHICKENS 39c lb.
YOUNG PORK - TO ROAST
PORK LOINS RIB END 45c lb.
THE LOWEST PRICE IN TOWN
SLICED BACON 39c lb.

YOUNG HEN - NEW CROP
TURKEYS
12-16 lbs average weight
Compare this Value and Save! 49c lb

GENUINE SPRING - TENDER
LAMB LEGS 79c lb.
GENUINE SPRING - TENDER
LAMB FORES 49c lb.
GENUINE SPRING - TENDER
LAMB CHOPS 89c lb.

LOWEST PRICE IN TOWN
KING
SALMON
Whole or Either End 59c lb

FRESH PICKED - TENDER
LOBSTER MEAT Half Pound 99c
BEST CENTRE STEAKS
FRESH HALIBUT 39c lb.
JUMBO SIZE - 2½ to 3½ lb
LIVE LOBSTERS 55c lb.

4 PROVINCES
ROSLINDALE SQUARE
ENTERTAINMENT EVERY EVENING
WED. TALENT NIGHT
THURS. WALTZ CONTEST
ALL STAR FLOOR SHOW SUNDAY NIGHT
DINE DANCE CHOICE LIQUORS
AIR CONDITIONED

Is Named National Director of Cost Accountants

—o—

Norman H. S. Vincent of 489 Walnut street, Newtonville, was elected a national director of the National Association of Cost Accountants at the annual meeting of the association held in Chicago last week.

Mr. Vincent has been active in professional and civic affairs for many years. He is a Certified Public Accountant, past president of Boston Chapter N.A.C.A., past president of the Massachusetts Society of C.P.A.'s and was formerly a member of the Council of the American Institute of Accountants. He recently served as chairman of the advance gifts division of the Newton Community Fund. He is a partner of Robert Douglas and Company, 50 Congress street, Boston.

—o—

Mrs. Dana B. Clark of Rossmere street is at Wareham Beach for the month of July, where Mr. Clark will join her for week ends.

LIQUOR LEGENDS
DEW - DRINK
A draught before breakfast. In olden Harvest times the men were allowed a drink of beer before beginning their labors.
Early or late — you can depend upon us for fast service.
LA 7-0300
NEWTONVILLE WINE SHOP
Geo. de Coen — Fred Percy
821 WASHINGTON ST. NEWTONVILLE

Deaths and Funerals

PHILIP WALKER CARTER

Philip Walker Carter, 64, Harvard '10, a director of the Carter Ink Company, and active for many years in philanthropic and civic matters, died last Thursday at the Deaconess Hospital, after a long illness. His home was at 11 Forest avenue, West Newton.

Born in West Newton June 24,



PHILIP W. CARTER

1887, he was a son of John W. and Helen (Burrage) Carter. His father founded the Carter Ink Company in 1858.

Philip Carter was educated at Milton Academy and Harvard where he was a member of Theta Delta Chi. He served in World War I as an Army lieutenant and was a member of Newton Post 48, American Legion.

He devoted much of his life to welfare and civic work and was a founder and active in the Alumni Social Service Bureau, a director of the Newton Welfare Bureau for 25 years, and also president of a district of the Boston Welfare Society. He organized Sea Scouts in Newton and served on the Norumbega Council.

Reflecting his interest in youth was his work in establishing and furthering the magazine Open Road for Boys.

Mr. Carter also devoted much time to the national organizational and social work of the Swedenborgian Church. He was a member of the Church of the Open Word in Newton.

On the civic side, he was active in politics, writing a column, "Politics With Color," signed PWC., in the Newton Graphic. He belonged to the Newton Republican Club, the State Club and the Harvard Club.

He leaves his wife, Dorothy C.; a son, Philip Sidney of Sharon; three daughters, Mrs. John Kenneth Colony of Winchester, Mrs. George A. Stryker of Summit, N. J., and Phyllis Carter of West Newton; two sisters, Mrs. John P. Beach of La Crescenta, Calif., and Mrs. George P. Metcalf of Duxbury, and five grandchildren.

Funeral services were held at 2 o'clock Saturday afternoon at the Church of the Open Word, Newtonville. Rev. Dr. Edward B. Hinckley, president of Babson Institute, officiated.

—o—

ELLEN N. SHAUGHNESSY

The funeral of Mrs. Ellen N. Shaughnessy, of 25 Capitol street, Watertown, a former Newton resident, was held from the W. H. Thomas Memorial Funeral Home, Watertown, with a requiem mass at St. Patrick's Church.

Rev. Joseph E. Leahy was celebrant of the mass and Miss Emma Roche was organist. Soloists were Mrs. Helen Murray, soprano, and Miss Mary McCafferty, contralto.

Bearers were James Harrison, Patrick Sheehan, Bernard Raymond, Thomas Sheridan and Francis and Patrick Burke.

Interment was in St. Patrick's Cemetery, Watertown, with prayers by Fr. Leahy.

—o—

A. BURTON NELSON

A. Burton Nelson, 54, of 88 Brackett road, Newton, collapsed last week at the Newton railroad station and was pronounced dead on arrival at the Newton-Wellesley Hospital.

He was a Boston attorney and commander-elect of Boston Commandery, Knights Templar.

Born in Derby Line, Vt., Mr. Nelson was graduated from the Taft School, Yale University in 1917, and Harvard Law School in 1922. He was lecturer of the Grand Chapter, Royal Arch Masons; past illustrious master of Boston Council; past high priest of St. Paul's Royal Arch Chapter, and past master of Brookline Lodge, A.F. and A.M.

He is survived by his wife, the former Dorothy Aldrich.

Funeral services were held last Friday afternoon at 2 o'clock at the Harvard Congregational Church, Marion and Harvard streets, Brookline.

—o—

FRANK L. NAGLE

Funeral services for Frank L. Nagle, a resident of Newtonville for 50 years, and retired magazine publisher, were held Tuesday afternoon at 2 o'clock in the Central Congregational Church, Newton, of which he was the oldest member. Burial was in Newton Cemetery.

Mr. Nagle died Sunday at his home in the Hotel Vendome, Boston, at the age of 80. For a number of years he resided at 83 Kirkstall road, Newtonville, with his late wife, the former Mrs. Bessie B. Van Tassell, a Newtonville neighbor, whom he married when he was 77, and she, 70. Mrs. Nagle died three years ago.

Born in Pottsville, Pa., he was the son of Gen. James Nagle and Mrs. Nagle, and was educated in the Pottsville schools and served in the Pennsylvania National Guard. Since 1946, he had made his home in Boston, moving there on his retirement from the chairmanship of the board of Bragdon, Lord and Nagle Co., publishers of the Textile World. During his 50 years as a publisher, he also had served as chairman of the textile division of the McGraw-Hill Co.

He is survived by two sons, Maj. Norman C. Nagle of Cotuit and Arthur R. Nagle of Providence, R. I.

—o—

PFC. WARREN W. ROGERS

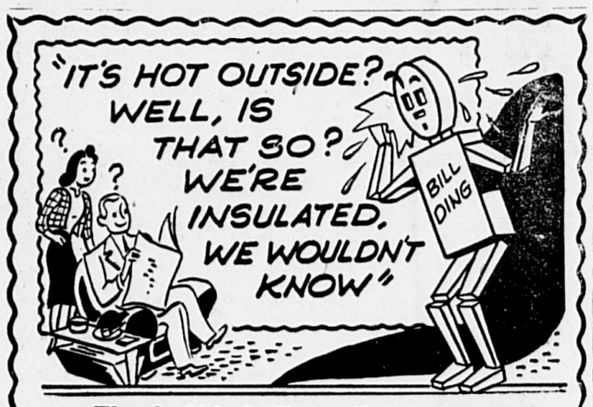
A pro-burial mass for Pfc. Warren Winfield Rogers, 24, USMC, son of Mr. and Mrs. John P. Rogers of 182 East Side parkway, Newton, was celebrated today at 9 a.m., in the Church of Our Lady, Newton.

Pfc. Rogers, an Army veteran of World War II who re-enlisted in the Marine Corps was killed in action in the Korean area June 19, according to a government telegram received by his parents last week.

—o—

NELLIE E. SAWYER

Funeral services for Mrs. Nellie E. (Baker) Sawyer, widow of Henry L. Sawyer, formerly of Fitchburg, will be held at the Waterman Funeral Chapel, 495 Commonwealth avenue, Kenmore square, Boston, today (Thursday) at 1:30 p.m.



Timely Aids In Home Modernizing

Kiln Dried No. 2 Weyerhaeuser KNOTTY PINE PANELLING SPECIAL 17½c Sq. Ft.

TILE BOARD

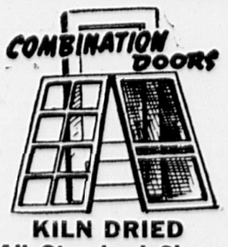
Superlite PANELS
Large Sheets 4'x8' - sq ft
No unsightly joints - 38c

INSULATE NOW FOR COOLNESS IN SUMMER WARMTH IN WINTER

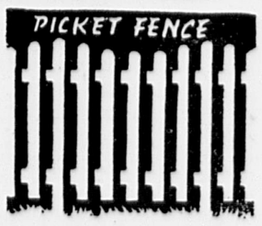

4½o UP SQ. FT.



Asphalt ROOF SHINGLES
$6.25 per sq.
Small Delivery Charge



KILN DRIED
All Standard Sizes
$16.50 up



Beautiful Pointed Spruce
Pickets & Corner Posts

Call Us and Let Us Assist You in Your Plans of Modernization. Use Our Easy Payment Plan

SATISFACTION GUARANTEED AT POPE LUMBER
Complete Stock -- Weyerhaeuser Building Materials
Visit Our Yard . . . Seeing Is Believing
POPE LUMBER CO. "Lumber of Every Description" Parkway 4400 4401 4402
Quality • 1034 CENTRE STREET • Mat. BOXBURY 32, MASS. • Service
OPEN SATURDAYS 'TIL 12 NOON

TRACTOR MOWING
Don't let that old field or extra lot be a fire hazard. Have it mowed now. For appointment
Call NEedham 3-2813-R

Emotional and Problem Analysis, Nervousness. Child and Marital Counseling
DR. C. DR. S. DR. D.
Horton - Cigna - Scott
PSYCHOANALYSTS
25 Huntington Ave.
COpley 7-3366

ORCHARD HOUSE
OVERNIGHT GUESTS
Route 128 at Route 1
A Nice Place for Nice People
For Reservations
DEdham 3-2311 or 3-2312

The Newton Graphic

NEWTON'S LEADING NEWSPAPER - ESTABLISHED 1872

LXXVIII. No. 27 NEWTON, MASSACHUSETTS, THURSDAY, JULY 12, 1951 Single Copies 5c; $2.50 Per Year

Blonde Three Year Old Judy Beane Is Acclaimed "Miss Newton Centre 1951"

Blonde and petite three year-old Judy Beane, daughter of Mr. and Mrs. Paul L. Beane of 161 Clark street, Newton Centre, walked off with the honors at the Fourth of July celebration staged by the Newton Centre Improvement Association and was named "Miss Newton Centre 1951" by public acclaim over the much older entrants among the fairer sex in the contest. About 35 other entrants fell by the wayside when little Judy started flashing her blue eyes and strutted unconcernedly among the older beauties who vied with her for the honors.

As a result, Judy won the title, "Miss Newton Centre" for the first time the contest has been held in the 61 year history of the celebration staged at the Centre. Dressed in a blue, full-skirted dress with a white ribbon tucked in among her golden locks and wearing shiny black Mary Janes with white socks, July proved irresistibly alluring to the crowd who chose her in preference to all others. But despite the honor heaped upon her, Judy merely said, "I just stood up and everybody clapped for me."



"MISS NEWTON CENTRE 1951"

Fair weather and sunshine greeted the gathering at the day long exercise which were climaxed in the evening with a display of fireworks which it was estimated, about 35,000 persons gathered to watch. Parker F. Pond was master of ceremonies.

The entire program was sponsored by the Newton Centre Improvement Association, under the direction of Charles E. Dearing II, as general chairman. He was ably assisted by Scott H. Wells, John A. Reed, William P. Ripley and Harold D. Leach, officers, the directors and other Centre citizens.

THE RESULTS

Following is the complete results of the various sports events held during the celebration:

BICYCLE PARADE -- Best decorated. First Prize, boys, tie: Paul Cummings, 26 Maple Path, Newton Centre, and Philip Giles, 150 Warren street, Newton Centre. Girls, tie: Joan Knight, 125 Country Club Road, Newton Centre, and Barbara Axt, 204 Pleasant street, Newton Centre.

DOLL CARRIAGE -- Most Original. 1st: Julia Hanks, 134 Summer street, Newton Centre; 2nd, Natalie Houghton, 636 Dedham street, Sylvia Houghton, 636 Dedham street, Marilyn Cox, 540 Parker street, Janet Hanks, 134 Summer street, and Sandra Low, 260 Lake avenue, tied for second.

DOLL CARRIAGE -- Prettiest. 1st, tie: Helen Sue Hersh, 506 Parker street and Mary Norton, 14 Lyman street. 2nd, tie: Serry Ballou and Candy Ballou, both of 111 Pleasant street. 3rd, tie: Barbara Jones 1028 Beacon street and Josephine Flynn, Tyler terrace.

DOLL CARRIAGE -- Best Dressed. 1st, Nancy Nolan, 11 Cousins Circle, Newton Centre. Best undressed doll. Carolyn Nickols, 144 Gibbs street. Best travelled doll, Sandra Moore, Cleveland, Ohio. Open event. Julie and Susy Dietz, 93 Hancock avenue. 2nd, Gregory Schleuter, 114 Greenlawn avenue.

PET SHOW -- Special prize, Barbara Blake, 47 Hall street, Newton Centre, trained robin. Prettiest, Jo Anne and Joyce Kneeland, 66 Pleasant street.

PET SHOW --Ugliest. David Clifford, 17 Irving street.

PET SHOW -- Original. Paul Shaw, pony.

—JUDY BEAN—

(Continued on Page 5)

Suggests Members Attend Zone Hearing Monday

President William M. Powers of the Newton Improvement Association is having notices sent to all members of the Association calling attention to the public hearing to be held in the City Hall Monday evening on the proposed modifications of the so-called "Adam's Report" as it affects the construction of garden type apartment houses in Newton.

The public meeting sponsored by the Newton Improvement Association three weeks ago was attended by over five hundred people. In view of the great interest, the Improvement Association is suggesting that all of their members who can, attend the hearing at the City Hall and express their views.

The hearing is being held by the Newton Planning Board and Claims and Rules Committee of the Board of Aldermen.

The Association, as an organization, has taken no stand on the "Adams' Report" but feels that all of its individual members should become thoroughly acquainted with the proposed ordinance and express their personal views. The Association has done much within the last year toward encouraging certain improvements in the Newton Corner area and the Executive Committee is planning an intensive program of education and public meetings for the coming winter.

Jane Morgan Sings Today In Boston

—o—

Jane Morgan, star of radio and television will appear today (Thursday) at the 2000th Birthday of Paris observance which will take place in Copley Square, Boston, at noon. An elaborate observance has been planned and Miss Morgan will sing the Marseilles.

Although she is known to millions as Jane Morgan, she is Florence Currier, former Newton girl.

After appearing in the Boston celebration, Miss Morgan will appear on Ed Sullivan's TV show Sunday night, July 22, and will then leave for Chicago for a month's engagement at the Palmer House.

Prepare For Early Fall Fund Appeal

—o—

"Thank God for The Salvation Army!" was the way Miss Emily Hickey, district court probation officer, opened her report on field opreations of The Salvation Army Newton Service Fund at a recent meeting of the Fund Committee.

The meeting was held in Newton-Waltham Bank & Trust Co. building, as a result of which preparations are now underway for The Salvation Army Friendly Annual Appeal here, scheduled for early fall.

Miss Hickey's exclamation by an experience she had a few days before, when attempting to obtain emergency care for a girl scarcely in her teens, who needed immediate attention. With typical Salvation Army waiving of red tape, its Evangeline Booth Home, and the Booth Memorial Hospital took the girl without an instant's hesitation.

Twenty percent of the gross proceeds of the Newton Appeal, or one dollar out of every five dollars contributed will be retained in The Salvation Army Newton Service Fund.

3 From Newton Recipients of Scholarships

—o—

President Carl S. Ell of Northeastern University announced recently that scholarships have been awarded to three Newton men, Ronald MacDonald, 11 Winthrop avenue; Edward P. Cass, 18 Shorncliffe road, and Dennis J. O'Brien, 199 Bellevue street.

MacDonald, recipient of a $250 trustee award, will major in mechanical engineering. He was a high ranking student in Our Lady's High School, Newton.

Cass, who graduated from Newton High School, will major in chemistry in the College of Engineering. He received a $200 Hayden Memorial Award.

O'Brien ranked high among the graduates at Our Lady's High School. He will major in chemical engineering in the College of Engineering.



JOHN P. HANRAHAN

To Teach In Belgium On Exchange

—o—

John P. Hanrahan, language teacher at the Bigelow Junior High school, has been selected from a large number of candidates as an exchange teacher between Belgium and the United States under the Fullbright Exchange Act.

This is the first time that Belgium has been included under the act and three teachers will be exchanged. Mr. Hanrahan and his wife, the former Dorothy McQuilland, and their two little daughters, Barbara and Marjorie, are expected to sail in September for the year's post.

Prior to coming to Newton, Mr. Hanharan was for two years a language teacher in Belmont High School and in 1941 resigned to accept a position at the Bigelow Junior High school here, where he teaches French and Latin as well as being a consultant in foreign languages in the school system.

During World War II he served in the Intelligence section of the 8th Armored Division for nearly three years, of which half the time he spent overseas. His outfit was attached to the 9th Army, and was in the heaviest fighting in Northern France and Germany.

He attended Boston Latin School and was graduated from Boston College, Class of 1933. Recipient of Master of Education degrees from Boston College and Boston Teachers College, he studied one summer at the Sorbonne, France. He now makes his home in Lexington.

Modification of "Adams Report" To Be Considered At Hearing Monday Night

Monday night at eight o'clock, the Claims and Rules Committee of the Board of Aldermen will conduct a public hearing at City Hall for the purpose of considering a modification of the recommendations contained in the "Adams Report" relating to zoning which would permit erection of "Garden Type" apartments in Newton.

In scheduling the hearing, Chairman Ernest G. Angevine of the Claims and Rules Committee stated it was due to the "widespread protests against two provisions in a proposed overhauling of the Newton zoning ordinances."

Two prior hearings, one held at the City Hall and the other at the Underwood School, brought forth practically unanimous opposition to the proposal that certain areas be zoned so that apartment type buildings could be erected here. The major opposition was levied against the proposals which would allow garden type apartments in the existing two-family house zone.

It is understood that the modification phase of the report which will be taken up Monday night are the retention of the existing private residence zone (two family houses) and the restoration of the section on Walnut street, near Cabot street, to its present Residence B zone. One effect of these changes will be to prevent the construction of apartment houses in all-existing private residence zones except in those few areas which the Adams Report proposed to reclassify to Residence E or business zones.

In the new Residence D zone, two-family houses may be erected and garden type, but not other, apartment houses can be built only by permission of the Board of Aldermen. This zone D includes most of the existing General Residence zone, in which six-story apartment houses can be erected under the present zoning ordinance.

The areas in which six-story apartment houses can be erected, namely, the new Residence E zone, are very much smaller than under the present ordinance in which this type of apartment can be erected. These proposed areas are located on the westerly side of Walnut street, from existing Business zone to Page road; on the northerly side of Washington street, from Lowell avenue to Parsons street; and on the Worcester turnpike in the area bounded by Florence street and the Brookline line near the present Chestnut Hill Shopping Center.

Under the proposed ordinance, garden type apartments will be allowed only by permission of the Planning Board and the Board of Aldermen and in areas in which six-story apartments can now be built.

Despite the proposed modification in the original proposal which would permit erection of the so-called "Garden Type" apartments here, it is anticipated that the hearing Monday night will draw a large gathering of citizens and if the two previous hearings are any criterion, opposition to any change in the zoning laws of the city will be vigorously registered. All citizens are urged to attend the hearing Monday night and express their views in the matter.

Serving With Army Reserve Unit at Port of New York

—o—

Three local men serving with the Army Reserve Unit, Boston Port of Embarkation (9240th ORTSU), during its summer training tour at New York Port of Embarkation are Lieutenant Colonel Charles T. Doherty, 26 Sterling street, West Newton; Major Guernsey Camp, Jr., 215 Grove street, Auburndale, and Major Richard C. King, 137 Boston Post road, Weston.

These men are participating in on-the-job training with counterpart agencies at the New York Port. The program is designed to aid the officers of the Boston Port Reserves in applying the knowledge and skills they have learned during this year's weekly two-hour meetings to the problems of the nation's largest and most active Transportation Corps Port of Embarkation.

Colone Doherty is serving as chief of Intelligence and Security Division. He had a distinquished military record during 61 months of service in World War II, 18 months of which were spent in the European Theater of Operations. A graduate of Harvard University and Boston College Law School, Colonel Doherty is now general manager of the Armstrong Transfer Express Co. of Boston.

Major Camp is chief of management at the New York Port.

—SERVING—

(Continued on Page 5)

To Request Appropriation Monday of $21,000 For Playground Buildings

Public Buildings Commissioner Arthur Campbell has recently received a ruling from the National Production Authority, on the two toilet and storage buildings, which was held up last November by Order M-4, due to the fact that each of them exceeded the $5,000.00 maximum for recreational buildings applicable at that time. A more recent ruling by the NPA has stated that toilet facilities applicable to parks are not prohibited by Order M-4 as amended. This ruling stated further that, as the storage section of these buildings did not exceed the $5,000.00 maximum allowed by Order M-4, no authorization is required to commence construction.

As the result of this ruling a new request for an appropriation of $21,000.00 has been submitted to the Board of Aldermen for action Monday. Of this amount, $18,785.00 is for the construction of the two buildings, and the remaining $2,215.00 is for sewer and water connections, and for grading and contingencies in connection with the construction of these two buildings.

CITES NEED

Recreation Commissioner C. Evan Johnson gives the following reasons for the need of these buildings:

1. Both Playgrounds, Allison Park and Cold Spring, are somewhat removed from the general area of home in the vicinity.
2. Both playgrounds are used extensively.
3. Toilet facilities are essential from the standpoint of cleanliness of the area and personal health of the user group.
4. Interested citizens in these areas have requested development for several years.
5. Neither playground has any toilet facility at present.
6. Buildings contain minimum and essential facilities only. They are of lasting construction.
7. Typical uses of the playgrounds are as follows: Football practice, football games, baseball games, softball games, after-school recreation, picnics and cookouts, field days (Boy Scouts), and summer playground.
8. Attendance records of 1950 were 39,000 at Cold Spring and 52,000 at Allison Park.

Approve City For Airport Location

—o—

Newton is one of the communities which has been listed as an approved site for municipal airports, for which the federal government would pay up to half the construction cost, according to the annual report of the Civil Aeronautics Administration, released last week.

The report, which is intended as a three-year forecast, has not been given any official study as yet by Newton officials nor is there any apparent demand for such a project here.

The report stated that the CAA makes an annual survey to determine locations where airports would be "necessary" or for the "public convenience." A community listed on the National Airport Plan would be approved by the CAA for federal aid, up to 50 percent of the cost of a publicly-owned airport. However, the aid would have to be requested by the community and the project would have to be among the most urgent for the current year to come within the Congressional appropriation for the fiscal year.

The CAA plans calls for a small airport in Newton to be developed within the next few years as an auxiliary to Logan International Airport. No scheduled airlines would use the local airport, which might have a smaller charter service.

—AIRPORT—

(Continued on Page 5)

Gath Asks Public Hearing Be Held To Consider Albemarle Bathing Pool

Mindful of the swimming and bathing needs of the youngsters and adults of Newton with the closing of three Newton beaches on the Charles River due to pollution, Harry Gath, Jr., a champion sponsor of sports both for youngsters and oldsters alike with his Gath's Guards football, baseball, softball, basketball, bowling and golf teams has asked for a public hearing before the Newton Board of Aldermen previous to their session Aug. 13 to favor the building of a swimming and bathing pool and bath house at Albemarle playground.

In his request for the public hearing to City Clerk Frank Grant, Gath wrote: "In 1948 I submitted to Mayor Theodore R. Lockwood petitions signed by 1800 Newton citizens favoring the building of a swimming and wading pool at the new Albemarle playground. As reported to me these petitions were referred to the Board of Aldermen and they in turn referred them to the Recreation Commission then existent. To date I have never received an official reply re: action upon these petitions. On behalf of those petitioners and others I now ask for a public hearing before the Board of Aldermen or the proper committee to give consideration to the subject for a swimming and wading pool at Albemarle playground to be held previous to or during the meeting of the Board of Aldermen, Aug. 13. I assume I will receive official notice of the acceptance for such a hearing from you."

In his battle for the building of the Albemarle playground swimming and wading pool, Gath has won the support of John C. Beale, Alderman at Large from Ward 7. In a communication to Mr. Gath he wrote, "Your interest in the development of the sports program for the development and benefit of youth and adults alike in the city of Newton is well known over a score of years. For that alone you deserve much credit.

—GATH—

(Continued on Page 5)

Awarded First Aid Certificates

—o—

One hundred thirty-eight members of the Newton Auxiliary Police of the Civil Defense organization, were awarded Red Cross First Aid certificates by Maxwell P. Gaddis. In impressive services held Tuesday night at the War Memorial Building, guests, wives and other relatives witnessed the presentations. Also at the same time, seven new members of the Police Department were given their certificates.

Among those who attended the ceremonies were Mayor Theodore R. Lockwood; Arthur J. Swett, acting director, Newton Civil Defense; assistant deputy directors, Robert A. Whidden, Joseph P. Davis and Parker Pond; Police Chief Philip Purcell, Capt. Charles E. Walker, Sgt. William H. Dowling, Officer Gilbert J. Champagne, First Aid Instructor, and School Safety Officer Charles E. Feeley.

Report Only 21 Ringworm Cases Here

—o—

"Only 21 cases of ringworm of the scalp have been diagnosed in Newton during the past school year," Dr. Ernest M. Morris, Director of Public Health declared this week in answer to local inquiries concerning the prevalence of this condition in the city. In addition, all of these cases are under medical care and seven have been discharged as cured following treatment.

The early symptoms of ringworm appear as small reddish or scaly patches occurring on the scalp. As the leision spreads the hairs break off or drop out leaving apparent bald patches on the head.

Recently, dermatologists have felt that "Movies" may have aided in the spread of ringworm in some cases, especially in children where it occurs on the nape of the neck. It is apparently transmitted when children with ringworm rub their heads against the chair backs, breaking off the infected brittle hair in the ringworm, which is later picked up

—RINGWORM—

(Continued on Page 5)

Newton Priest, Wounded In Korea, Praises Fighting Forces At Home

Parishioners of the Boston Archdiocese were lauded for doing a "wonderful fighting job back home through their incessant prayers," in a letter received recently by Archbishop Cushing from Rev. John M. Quirk, USNR, son of Mr. and Mrs. Terrance Quirk of Maple avenue, Newton, who is convalescing at the Naval Hospital in Yokosuko, Japan. Father Quirk, who graduated from Our Lady's High School, Newton, and Boston College, was a Navy Chaplain in World War II and re-entered the service when Archbishop Cushing called for volunteer chaplains.

He suffered severe injuries in Korea while accompanying a stretcher corps during an emergency mission. The mission was interrupted when the truck in which the group were riding struck a nest of land mines.

The chaplain relates in his letter the heroic efforts of his comrades to bring him to safety and the extraordinary landing of a helicopter into the battle area. He describes the daring flight which carried him to "excellent care."

Fr. Quirk casually reports that even as a convalescent he is helping out the hospital chaplain by hearing confessions—a heartening sign to his relatives and friends that he will soon realize his expressed desire to be able "to offer up Holy Mass again, a very grateful priest."

The chaplain's letter to Most Rev. Richard J. Cushing, D.D., Archbishop of Boston, as printed in The Pilot, is as follows:

"Through the mercy of God and the motherly intercession of Our Lady, I am happy to inform you I am convalescing from my injuries at the Naval Hospital in Yokosuko, Japan.

"I owe my existence to the Divine Providence Who answered the pleading prayers of all the beloved dear ones and kind parishioners and friends who have been doing a wonderful fighting job back home, through their incessant prayers, through your encouraging leadership and campaign of prayers.

"On Sunday evening, June 3, about 8 o'clock I was injured when the truck I was riding on ran over two mines. I was hurled from the running-board on which I was standing, and

—NEWTON PRIEST—

(Continued on Page 5)

LIQUOR LEGENDS

BLACK JACK

This term was used in olden days when referring to a huge leather drinking vessel. Frenchmen speaking of it say, "the English drink out of their boots."

For vintages — old or new — inspect our stock.

FREE DELIVERY LA 7-0300

NEWTONVILLE WINE SHOP

Geo. de Coen — Fred Percy

821 WASHINGTON ST. NEWTONVILLE

EXPERT

RADIO and TV REPAIRS

Call LAsell 7-9791

FOR FREE PICKUP

MAC'S REPAIR SHOP

334 Centre St., Newton

HARBOR HOUSE

YORK HARBOR, MAINE

Three generous meals daily. Single or double rooms $40.00 weekly. $6.50 daily each person. One minute to beautiful sandy beach. Write above.

PETER P. VOLANTE

FARM STAND

391 Dedham Street

Newton Centre

FRESH BEANS FROM OUR OWN FARM

AWNINGS - SCREENS

Shades, Venetian Blinds, TV, Aluminum Combination Windows and Doors, Weather Strips

HOME SPECIALTIES CO., INC.

Newton Centre BI 4-3900

LAWN MOWER SERVICE

SCIENTIFIC SERVICE SUBSTANTIAL SAVING SAWS & tools sharpened.

All Sharpening By Machine. No Guessing. Prompt Service Call 'TRADER' HORN DEcatur 2-1166

LAWN - POWER MOWER SPECIALISTS

- Precision Grinding
- Called for - Returned
- Conditioned - Guaranteed

MOTO MOWER SALES - SERVICE

CENTRE FIXIT SHOP

210 SUMNER STREET, opp. P.O. NEWTON CENTRE

LA 7-5245

MEN'S FORMAL WEAR RENTAL



Featuring for daytime weddings, the new . . .

STROLLERS

- TUXEDOS
- CUTAWAYS
- FULL DRESS

and a full line of accessories.

MANDELL'S

311 Walnut Street Newtonville

LAsell 7-6940

Engagements

Mary L. Cooney of Arlington to John E. Manning of Chestnut Hill.

Priscilla H. Cheetham of Newton Lower Falls to Paul R. Donovan Jr., of West Medford.

Barbara A. Chase of Belmont to Robert E. Coleman of West Newton.

Marie T. O'Connell of West Newton to Paul B. Dinkel of Winthrop.

Dorothy L. Gray of West Newton to Frank P. Leist of Newton Centre.

Marilyn Martin of Newton Centre to Lawrence D. Norton of Winchester.

Mary F. Warner of Ivoryton, Ct., to Edward D. Whitney of West Newton.

Newton

TRANSFERRED OWNER offers beautifully-built Colonial: 6 rooms, sun room, garage, extra bedroom or study. Spotless condition: schools nearby. Most unusual value at $16,500. Call Bigelow 4-3006 (Days), 4-5678 (Nights).

ALVORD BROS., Realtors
81 Union Street
Newton Centre, Mass.

Miss Geraldine F. Smith Weds Henry E. Stanton, Jr.

Miss Geraldine F. Smith, daughter of Mr. and Mrs. Fred Smith of Brighton, was married to Henry E. Stanton Jr., son of Mr. and Mrs. Henry E. Stanton of 52 Cottage street, Newton Upper Falls, at Mary Immaculate of Lourdes Church in Newton Upper Falls Monday afternoon, July 2.

The bride, who was given in marriage by her father in a double ring ceremony performed by Rev. Alfonso G. Pallidino, wore a gown of white marquisette over white satin, with a lace bodice and sweetheart neckline and a white fingertip veil. She carried a bouquet of white roses and sweet peas.

Serving as matron of honor was the bridegroom's sister, Mrs. Marie McCallion. She wore a gown of aqua net with a garland of yellow roses in her hair and carried a bouquet of matching flowers. The bride's sister, Miss Priscilla Smith, was the only bridesmaid and wore yellow net with yellow roses.

Neil McCallion was best man and the ushers were Fred Smith Jr., the bride's brother, and James Sharpe Jr., of the U. S. Navy.

A reception was held at the home of the bridegroom's parents, which was decorated with pink carnations and candles with a large white bell centered in pink roses.

The bride's mother wore a white dress with a corsage of red roses, while the bridegroom's mother chose a pale aqua dress with a corsage of yellow tea-roses.

The bride attended South Junior High School, Waltham, while the bridegroom was graduated from Newton High School and attended Newton Trade School. He served two years in the U. S. Navy Air Corps.

After a wedding trip to New Hampshire, the couple will reside at 52 Cottage street, Newton Upper Falls.



ARNOLD ROSOFF, of 1329 Walnut street, Newtonville, whose leadership as Captain of the Advertising Team is greatly responsible for its outstanding record in the sale of Israel Independence Bonds.

TABOR SCHOOL DAY CAMP & BOARDING CAMP
(Riding, Athletics, Crafts, Water Sports and Music) every day. All inclusive. Superior Experienced Teachers and Counselors.
Special Tutoring at No Extra Charge
Call NEedham 3-2994

Town Talk

By Lee Tyler

If anybody wonders just how many Newtons make up Newton, my count says 11—12, maybe, if it's true that Oak Hill Village was granted special township some time ago. Anyway, the point of this column is to get around town, or rather towns, so here goes.

* * *

The new tennis stadium is coming along nicely at Longwood Cricket Club. Only last fall work was begun on replanting the precious grass of the two championship courts, used only for the United States Doubles Championships, away from the site wanted by the state for widening the turnpike. Longwood's social life has begun too. A lobster party, for senior members only, will be held by its pool next weekend. David S. Niles of West Newton heads the committee. Longwood's president is Nelson Hooe of Chestnut Hill, with Lytton H. Dowson of Waban and William F. Morton of Winchester, vice presidents; Samuel C. Brown of Wellesley Hills, treasurer; and Donald T. Field of Chestnut Hill, secretary.

* * *

Plenty of Newtonites spend the summer in their own backyards or at their neighborhood clubs. But a ng those off for summer vacations are Mrs. C. P. Waldinger of Newton Centre who spent early July at the Wianno Club on Nantucket Sound, Cape Cod. Mrs. Stanley Stedfast of Waban is settled in Wolfeboro, N. H., and the Robert M. P. Kennards of Newton Centre are again at "Blueberry Hill House" in Chesham, N. H. The George Brewers of Newton Highlands are off this weekend for their island in Maine, and the Henry MacLures of Newtonville have returned to Hyannisport. The Hugh Munros of Waban have taken to the high seas for the summer—a North Cape cruise with their friends, the H. Clyde Moores of Beacon street, Boston.

* * *

T's to be a July 21 wedding for Janet Louise Beecher of Auburndale and Kenneth Holmes Lapham Jr., of West Newton. Janet, daughter of the Clifford H. Beechers, went to Newton High School, and Kenneth, who's now in the Air Force, was graduated from Newton Junior College.

* * *

An engagement of interest is that which the Lloyd S. Clarks of Newton Centre are announcing. Their daughter, Elisabeth, is the fiancee of Frederick William Wegner Jr., son of the Frederick W. Wegners of South Bend, Ind. Elisabeth's a graduate of the Brimmer and May School, and a sophomore at Wheelock. Fred was recently graduated from Harvard.

* * *

A hard-working student nurse at the Newton-Wellesley Hospital, ne Marie Everett, daughter of the Albert E. Everetts of Auburndale, is another making romantic news this summer. She's engaged to Richard Sawyer, son of the James Sawyers, also of Auburndale. Both are graduates of Newton High. He served three years in the Air Force, and is now studying at Northeastern University.

* * *

Harriet Ruth Benson's fiance is a naval doctor, so she has no definite plans for her marriage to Dr. Bruce M. Sutton, son of Mrs. William Supowitz of Chelsea. The daughter of Mr. and Mrs. B. Howard Benson of Waban, she studied at Thayer Academy and Mt. Ida Junior College, while Bruce was graduated from Tufts College and its Medical School. At present, he's on the staff of Chelsea Naval Hospital.

* * *

If young parents count monthiversaries as young marrieds do, there'll probably be some sort of celebration at John and Nancy Slater's home this Sunday. For their first daughter, Sarah Wiggin Slater, was born June 15. Dr. and Mrs. Sidney Cushing Wiggin of Waban are the grandparents.

—o—

Newtonville

Miss Ofelia Cornejo has concluded a three week visit with her mother, Mrs. Salvador Cornejo of 49 Walker street, after being on tour with the Margaret Webster Shakespeare Company. She was called back to New York by her manager to rehearse in the new play "Miss Mabel," starring Lillian Gish.

—o—

Mrs. Jennie M. Eley of 743 Washington street has gone up to Alton on Lake Winnipesaukee, N. H., to spend the summer with her sister.

—o—

Mrs. Theodore M. Reed of 94 Madison ave., left with friends July 5, by motor for a two month trip to California where she will be the guest of her sister in San Francisco.

—o—

Mr. and Mrs. Alfred Bernard Stern of Wellesley are parents of twins, Nancy Ellen and John Lawrence, born June 13, at Richardson House. Mr. and Mrs. Barnett Stern of Newtonville and Mrs. Albert Kessler of Berkeley, Calif., are the grandparents.

—o—

Mrs. George H. Young passed away, July 2, after a long illness. Services were held in the Newton cemetery chapel, Thursday, July 5.

—o—

Joyce M. Spencer, 14, a former pupil at the F. A. Day Junior High School, who moved with her parents, Mr. and Mrs. Robert V. Spencer, Jr., to Chicago last September, has been elected president of the Amikitians, Tri-Y-Hi Club in the Oak Park High School where she has finished her freshman year. She held the office of secretary in the club last year.

—o—

Mrs. William A. Finn and her three daughters, Mary Lou, Patricia and Nancy of 96 Walker street are at their summer home in Duxbury for the remainder of the season. Mr. Finn, a Boston business man, will join his family for the weekends.

—o—

Mr. and Mrs. Norman H. S. Vincent of 489 Walnut street, Newtonville recently attended the annual conference of the National Association of Cost Accountants at the Palmer House, Chicago.

—o—

Two local young ladies, Miss Jean Atkinson and Miss Ann Shriberg, were among the 104 graduates at Mount Ida Junior College, Boulder Farm, Newton Center this year. Miss Atkinson is the oldest daughter of Mr. and Mrs. Leon C. Atkinson of 251 Crafts street. Other graduates from the Newtons were Miss Corinne Madden, Miss Eileen Sherman and Miss Lucille Sherman of Waban; Miss Barbara Welch, Miss Ann Loeb, and Miss Charlotte Sperber of Newton Center, Miss Carole Pinklestein of Newton and Miss Barbara Yoffe of Chestnut Hill.

—o—

Mr. and Mrs. George S. Starbird of 60 Harvard street have returned from a motor trip through Maine. Mrs. Cora Keane, Mr. Starbird's mother accompanied them to Lisbon Falls, Me., where she will spend the summer.

—o—

Midshipman William R. Engstrom, USNROTC, son of Mr. and Mrs. R. H. Engstrom of 75 Austin street, a student at Harvard, is training aboard ship in the Carribean area. He will serve on one of six ships which comprise a squadron, including the heavy cruiser USS Macon, and the destroyers USS A. M. Sumner, Moale, Ingraham, R. N. Huntington and Furse. During a 27 day cruise he will visit Kingston, Jamaica, and Santiago and Guantanamo, Cuba. These cruises are required of all Reserve midshipmen and include two summers aboard seagoing vessels and one period of aviation and amphibious indoctrination.

—o—

Miss Jill Barclay of Newton High School is in New York for the second summer to study Ballet and drama. This is her seventh year of Ballet study.

—o—

Mr. and Mrs. Colin M. Campbell of 60 Highland avenue announce the engagement of their daughter, Miss Nancy Jane Campbell to Mr. William D. Ricker, son of Mr. and Mrs. Donald A. Ricker. Mr. Ricker is stationed at the Naval Air Base, Jacksonville, Fla.

—o—

Mr. and Mrs. Stanton M. Strawson and their two children, David and Jean, of Valhalla, N. Y., were week end guests of Mr. Strawson's uncle, Mr. Arthur J. Strawson and Mrs. Strawson of 58 Harvard street. They were enroute to their summer place at Vinalhaven, Me. Mr. Strawson was appointed Welfare Commissioner of Westchester County, N. Y., recently.

—o—

The Keep Green program of forest fire prevention, started in 1941, now operates in 30 states.

Marriage Intentions

—o—

Arthur W. Jackson Jr., 3½ Garland street, Lynn, and Althea R. Harris, 65 Charlemont street, Newton Highlands.

Russell W. Trusten, 854 Chestnut street, Waban, and Mildred Rea, 99 Myrtle street, Boston.

Irwin L. Lebow, 17 Stafford road, Newton Centre, and Grace Hackel, 136 Pleasant street, Brookline.

Stanley B. Staples, 62 Fenno road, Newton Centre, and Barbara D. Beasley, 123 Fisher street, Norwood.

—o—

Engagement

—o—

Mr. and Mrs. Gilbert Warner of Ivoryton, Conn., announce the engagement of their daughter, Mary Francis Warner, to Edward Dodge Whitney, son of Mr. and Mrs. Ralph E. Whitney of West Newton. Miss Warner was graduated from Stoneleigh Prospect Hill School in Greenfield and is in her junior year at Colby College, Waterville, Maine. Mr. Whitney was graduated from Colby College in June and is entering the United States Army this month.

Sisters Attend Elizabeth Rooney At Bridal July 1

Miss Elizabeth Agnes Rooney, daughter of Mr. and Mrs. James Rooney of 46 North street, Newton Centre, was married to John Joseph DeAngelis, son of Mr. and Mrs. Achille DeAngelis of 29 Garland road, Newton Centre, at Sacred Heart Church, Sunday afternoon, July 1. The bride's cousin, Rev. Joseph Busam of Holy Cross College officiated.

The bride was given in marriage by her father in a double ring ceremony which was followed by a reception at Nutting's-on-the-Charles, Waltham. She wore a white princess-styled gown with a lace bodice and skirt trimmed with satin edging and her fingertip veil of French illusion was held in place by a crown of pearls. She carried a cascade of white carnations and stephanotis centered with a white orchid.

As her sister's maid of honor, Miss Mary Rooney wore a gown of frosted white organza over blue taffeta and carried a cascade of white carnations with a blue maline background. The bridesmaids, Miss Sarah Rooney, Mrs. Joseph Chlebda, and Mrs. Zigmund Conniff, all sisters of the bride, and Miss Barbara McGrath, were gowned in orchid, yellow, green and peach dresses, fashioned like the maid of honor's, with picture hats of white horsehair trimmed with maline to match the color of their gowns. The bride's niece, Miss Judith Conniff, was flower girl.

Alfred DeAngelis, the bridegroom's brother, was best man and John Rooney, a nephew of the bride, was ring bearer.

Serving as ushers were Donald DeAngelis, brother of the bridegroom; Hugh Rooney, a brother of the bride; Mario Pignatelli, and Pasquale Parillo.

For her daughter's wedding, Mrs. Rooney chose a violet crepe dress with matching accessories; while Mrs. DeAngelis wore a navy blue crepe trimmed with lace, also with matching accessories.

The bride attended Sacred Heart High School while the bridegroom attended Newton High School and Wentworth Institute.

Following a wedding trip to Niagara Falls and Canada, the couple will reside at 74 Hall street, Waltham.

Gloria Duprez, Berton A. Gray Exchange Vows

Miss Gloria Duprez, daughter of Mr. and Mrs. George Duprez of 87 Adams street, Newton, became the bride of Berton A. Gray, son of Mr. and Mrs. Michael P. Flanagan of Jamaica Plain, at a double ring ceremony in Our Lady Help of Christians Church, Newton, Sunday afternoon, July 1st.

The bride wore a pearl-trimmed gown of white satin and lace with a fingertip veil of nylon and carried a white prayer book and an orchid.

The ceremony in which the bride was given in marriage by her father, was performed by Rev. Charles P. Piscia of Our Lady's Church and was followed by a reception at the Hunnewell Club in Newton.

As maid of honor, Miss Rita Marchioni, the bride's cousin, wore a gown of aqua frosted organdy with a flowered headpiece and carried red roses, while the bridesmaids, Miss Grace Drew and Miss Barbara Anastasia, a cousin of the bride, wore pink and orchid frosted organdy gowns with flowered headpieces and matching bouquets.

The bride's brother, George Duprez Jr., was best man; and ushers were Daniel Verker, a cousin of the bridegroom, and Thomas O'Rielly. Wayne Duprez, a cousin of the bride, served as ring bearer.

Wedding music was played by church was decorated with white Miss Florence Herlihy, and the gladioli and roses.

The bride's mother wore a dress of dusty rose crepe with lace and a rose corsage; while the mother of the bridegroom wore aqua crepe and a rose corsage.

After a motor trip to the White Mountains and Canada, the couple will reside at 447 Newtonville avenue, Newtonville.

The bride is a graduate of Newton High School while the bridegroom, who is employed with the Custodian Corps of Engineers in Boston, is a graduate of Waltham High School.

ALGONQUIN DAY CAMP
Newton Centre
11th Season
Located on beautiful campus of Mt. Ida College. All activities of boarding camp. Swimming with Red Cross Life Saver instruction. All activities right on campus. Lunch and transportation provided. Boys and girls 3-12 years. For further information call Catherine Denehy, LA 7-5444.

MONTGOMERY-FROST CO.
GUILD OPTICIANS
wish to announce
the opening
of a new office at
328 WASHINGTON STREET
(Fraser Block)
JULY 10th
Office Hours: Tuesday and Thursday Afternoons
PRESCRIPTIONS FILLED
Latest in Optical Eyewear, Artificial Eyes and Contact Lenses. By Appointment Only.
HARRY W. CHISHOLM, President

Stop Wishing— and Order One

...You'll make a wise buy!

WHY IS IT that almost everybody admires a new Pontiac and so many, many thousands of people wish they owned one?

Well, the facts are very simple:

Pontiac is a *thoroughly good car*—built to give you years and years of dependable, thoroughly enjoyable service.

Pontiac is a sweetheart on the road—eager to go, a smooth and tireless performer.

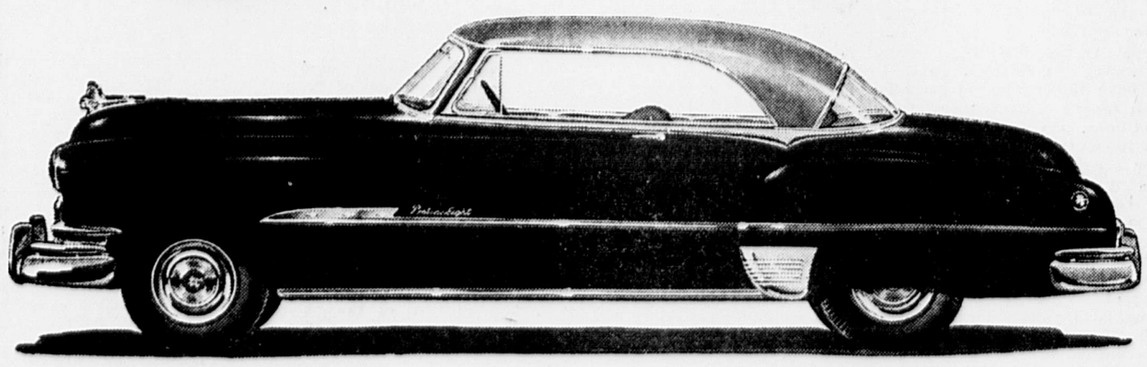
Pontiac is distinctively beautiful.

Pontiac has a reputation second to none—a reputation far beyond its modest price.

And speaking of price, don't forget that Pontiac is a *very low* priced car. We would like very much to talk to you about ordering a Pontiac—our reputation and experience are your assurance of a good deal, a deal that will quickly convince you that you'll be wise indeed to stop wishing and order one.

Drop in today and get the facts.





Equipment, accessories and trim illustrated are subject to change without notice.

America's Lowest-Priced Straight Eight
Lowest-Priced Car with GM Hydra-Matic Drive *(Optional at extra cost)*
Your Choice of Silver Streak Engines—Straight Eight or Six
The Most Beautiful Thing on Wheels Unisteel Body by Fisher

Dollar for Dollar you can't beat a Pontiac

FRANK BATTLES, INC.
208-214 Washington St., Newton, Mass.

HUGO PONTIAC, INC.
714 Beacon St., Newton Centre, Mass.

MATTRESSES REMADE
2 HOUR SERVICE
NEW MATTRESSES AND BOX SPRINGS MADE
Call for Free Estimate
Innerspring and box springs repaired. Hair and cotton mattresses repaired.
WALTHAM BEDDING CO.
WAltham 5-0624

WALTHAM NURSING HOME
91 Summer Street
A LICENSED NURSING HOME OF DISTINCTION
Staff of registered and graduate nurses in attendance, day and night. Private and semi-private rooms. Reasonable rates to all.
Tel. WAltham 5-6944

COME AND SEE WATERTOWN'S NEWEST
And Most Modern
ICE CREAM BAR!
Featuring . . .
The Biggest
SCOOP In Town!
WOODLAND'S
OPEN 10 A.M. TO 10 P.M.
Waverley Ave., Watertown
Located directly across from the West Junior High School



RICHARDSON FLOOR SERVICE Est. 1923
ROSLINDALE
FLOORS — WALLS — CEILINGS
● LINOLEUM ● RUBBER ● ASPHALT ● CORK ● PLASTIC ● HARDWOOD
● PLASTIC TILE ● METAL TILE ● LINOLEUM TILE ● TILEBOARD ● WOOD ● PLASTIC & COMPOSITION PANELS
● CELOTEX ● PLASTIC ● METAL TILE ● PANELS IN ALL COLORS & MATERIAL





Our long experience in thousands of homes is your assurance of supreme satisfaction.
Kentile Asphalt Tile installed by us is guaranteed for life
All materials listed above are available for self installation
TIME PAYMENTS - For Free Estimates PArkway 7-5502
We Specialize in Modernizing Kitchens, Baths and Basement Rooms
Call PArkway 7-5502 and our Mobile Showroom will come to you, Day or Evening displaying materials listed above, completely installed!
OR
If convenient, visit our New Display Rooms in Roslindale Square, near Rialto Theatre . . . FAirview 4-1313.

Lower Falls

Mr. and Mrs. Harry H. Cheetham announce the engagement of their daughter, Miss Priscilla H. Cheetham, to Paul R. Donovan, Jr., son of Dr. Paul R. Donovan and Mrs. Donovan of West Medford. Mr. Donovan was a member of the class of 1951 Boston College.

Jean Woodworth Bride of Arthur B. Callahan

One of the loveliest June weddings recently took place in Newton at the Immanuel Baptist Church when Miss Jean Elizabeth Woodworth became the bride of Arthur Bernard Callahan in a double ring ceremony with the Rev. Douglas B. McCorkle officiating. The ceremony was followed by a reception in the church parlors.

The bride, given in marriage by her father was traditionally gowned in ivory satin trimmed with imported valenciennes lace, a seed pearl tiara held a full length illusion veil and she carried a cascade of white roses and delphinium with a centre orchid.

The maid of honor, Miss Evelyn Konian of Newton wore a gown of yellow tulle and satin with matching picture hat and carried a colonial bouquet of sweet peas and stephanotis.

The bridesmaids, Miss Ella Gonfrade of Newton and Miss Virginia Philbrick, of Boston, wore similar gowns of orchid with matching picture hats and carried old fashioned bouquets.

Janet Woodworth, sister of the bride and Judith Hammond as junior bridesmaids wore orchid taffeta dresses and hats of tulle and carried old fashioned bouquets. Four year old Judith McCorkle in orchid taffeta was flower girl.

Edward Callahan, brother of the bridegroom was best man, the ushers were Harold Woodworth, brother of the bride, Arthur Nauss of Boston, John Gilmartin of Grassmere, New Hampshire and George Maranjian of Boston.

The junior ushers were Paul Callahan, brother of the groom and Alton Davis Jr., cousin of the bride.

The bride's mother wore a blue crepe gown with pale pink accessories and a corsage of matching orchids.

The groom's mother wore an aqua gown with white accessories and a corsage of white orchids.

After a honeymon on Cape Cod Mr. and Mrs. Callahan will reside in Newton, while Mr. Callahan continues his studies at Northeastern University. His bride is an alumna of New England Baptist School of Nursing and is on the staff at the Peter Bent Brigham Hospital.

Proper Packing Is Secret of Successful Hot or Cold Picnic

A really up to date picnic menu is as attractive, well balanced and nourishing as a meal served at home. Chilled fresh fruit and crisp green vegetables, as well as hot foods, may appear on the picnic table along with the traditional sandwiches, potato salad and pickles — even though the food isn't served for hours after it is prepared.

The secret is proper packing. Vegetables such as celery, carrot and green pepper sticks and even romaine or lettuce can be crisp and fresh at the picnic if you use plastic bags. Or you can pack freshly cleaned vegetables in a coffee can or other container with a tight cover — protecting the vegetables from the air is what saves flavor and vitamins. Wrapping the cans in newspaper will keep them cool.

Deviled eggs, sliced meat, chicken salad — in fact any protein food, in sandwiches or packed separately should be kept COLD. Pack in ice or put directly from the refrigerator into insulated containers. There are insulated bags and containers of various sizes and shapes in the stores, that will help you solve the refrigeration problem. However, picnic foods can be kept cold successfully without special equipment. A kettle or other cooking utensil with a lid makes an effective picnic "ice chest." Select one large enough to accomodate all the foods which must be kept chilled. Cover the bottom thickly with crushed ice. Then place the food, in plastic bags, jars or other containers in the kettle. Pack with more crushed ice. Wrap towels or paper in thick layers around the kettle to act as insulation.

Many foods meant to be served hot at a picnic are dishes containing meat, poultry, fish, cheese, eggs or a combination of these foods. If they are prepared at home, the only safe way to pack such hot foods is in a thermos jug. Heat the jug first by filling with piping hot water. Empty out the water and immediately pack in the food. Plan to eat the food not more than 2 or 3 hours later.

Learn to Drive . . . the Easy Way!

Newton's Newest Auto School Offers You:

Individual lessons day or evening. Dual controlled cars. Lowest rates available. For your convenience. Free pick-up service.

RUSSELL HATCH

LAsell 7-9704



That's the feeling you'll have when your savings account reaches $100 - $500 or any othr figure you may have set as your goal.

The best part of it is - the next lap will be even easier and twice as satisfying. Dividends - added to your account every six months - will help you on your way. Why not make your first weekly deposit TODAY at

WEST NEWTON SAVINGS BANK
"Safety for Savings"

Nonantum

Fra. Michael Farina, S. A., of 17 Murphy court, has recently completed three years of religious study at the St. Francis Seminary in Washington, and will be home for the summer. In the fall he will report to St. Mary's in Baltimore for his last three-year study period before becoming a priest.

—o—

The benifit game, arranged by Sammy Freid, between the state champs, Cochituate Motors and Haartz-Mason of Watertown, was held last Saturday, with Hank Henry pitching for Cochituate and John Nazzarini for Watertown. Final score was 4-0 as Hank pitched a no hit-no run game.

—o—

Paul Melanson, 14 year-old-son of Mr. and Mrs. Raymond Melanson of 369 Watertown street, will compete in the annual soap box derby, Saturday, at Suffolk Downs.

—o—

Passers-by are admiring the new sign put up by Chief Purcell over Freid's Department Store. The sign is chiefly for the eyes of traffic violaters.

—o—



YOUNG FOLKS enjoy the Square Dance at Fourth of July celebration staged by the Newton Upper Falls Improvement Association. This was but one of the many events held for old and young alike in observance of Independence Day. Photo by G. Wilk.

To Reside In Turkey After Mediterranean Cruise

In the afternoon of June 29, Mr. James H. Loughman of 18 Fredana road, Waban, gave his daughter, Martha Wiley Loughman, in marriage to Barclay Moffat Shepard, son of Dr. and Mrs. Lorrin Shepard, of Istanbul, Turkey. Rev. Joseph Cony MacDonald officiated at the double ring ceremony, which was held at the Union Church, Waban.

The bride wore a gown of white satin, trimmed with old rosepoint lace from her mother's wedding dress. Her tulle veil was caught to a pearl-trimmed tulle headpiece. She carried a bouquet of white roses, white marguerites, stephanotis, and ivy.

Three of the bride's attendants were her sisters, the matron of honor, Mrs. John A. Robbins, and bridesmaids, Mrs. John C. Cowden Jr., and Mrs. Stanley P. Hall. Mrs. Otis Cary and Miss Constance Shepard, sisters of the bridegroom, were also bridesmaids. They wore white embossed organdy gowns, frosted with green, off-the-shoulder, with full skirts. Yellow tea roses, with yellow and white marguerites formed their bouquets.

The best man was Frederick B. Shepard of Phoenix, Ore; Robert E. Loughman, the bride's brother; Robert Shepard, the bridegroom's brother; Otis Cary and John A. Robbins were ushers.

Mrs. Loughman chose a gold dress of beaded crepe for her daughter's wedding. Mrs. Shepard wore a rose crepe dress. They each had an orchid corsage.

The church vestry was decorated with white gladioli, stock and carnations for the reception. Earl Weidner furnished the wedding music.

The couple will reside at Robert College in Istanbul, Turkey, after a Mediterranean cruise.

The bride was graduated from Colby College, while the bridegroom graduated from Bowdoin College.

Highlands

On the Newton police blotter under the heading: "July 4, Temperature 82" was a report of the theft of four snow shovels from the boathouse of H. F. Mahfuz in the rear of his home, 230 Lake avenue, Newton Highlands, near Crystal Lake. A rear door forced during the night and $240 in other tools and garden furniture stolen.

—o—

Mr. and Mrs. Henry E. Weiss (Beverly H. Katz), 138 Winchester street, are parents of son, Vernon Lee Weiss, born, June 9, Grandparents are Mr. and Mrs. Jacob Katz of Holyoke and Mr. and Mrs. M. Murray Weiss of Boston.

—o—

Aaron S. Bell of Watertown has purchased the frame colonial house and garage with 12,806 square feet of land located at 100 Upland avenue. Stephen Tyng was the grantor.

—o—

Mr. and Mrs. Edgar W. Heerich and their daughters, Frances and Barbara, of Westfield, N. J., formerly of Newton Highlands, have been week-end guests of Mr. and Mrs. W. H. Wright, 238 Lincoln street, Newton Highlands.

—o—

Make sure your cigarette is out -- KEEP OUR STATE GREEN.

Budget Tight?

SBLI If you are 25 years of age and can afford $1.64 a month, you can get $1,000 of Savings Bank WHOLE LIFE Insurance. Best family protection at lowest cost. Get exact rates at your age from this bank.

NEWTON Office Newton SAVINGS BANK
384 Washington St., Newton Corner ● Tel. LAsell 7-7910
OTHER CONVENIENT OFFICES
WELLESLEY SQUARE NEEDHAM SQUARE

TERMITES?

STOP WORRYING! FIND OUT!

This house wrecker is an expert and he requires a professional to locate and destroy him.

For Free Local Transportation Call
WAltham 5-1810
HAncock 6-2455

Waltham Chemical COMPANY
Since 1893
Waltham 54, Mass.

West Newton

Miss Mary Elizabeth Brine, daughter of Mr. and Mrs. William H. Brine, Jr., of 16 Pickwick road, who will be presented at a dance at the Algonquin Club Nov. 9, and is a graduate of the School of the Sacred Heart, will attend the Garland School next winter and will do volunteer work at the Children's Hospital and at St. Elizabeth's Hospital. Thanksgiving night she will be presented at the Gotham Cotillion in New York.

—o—

Mr. and Mrs. Alfred Preston Lee who were married in the Second Church Friday evening will live on Beacon street, Boston, after a wedding trip to Canada. Mrs. Lee is the former Maurine Elizabeth Helms, daughter of Mr. and Mrs. William Preston Helms, 60 Oldham road, and Mr. Lee is the son of Mr. and Mrs. Charles S. Lee of Malden Bridge, N. Y.

—o—

Lt. William E. Stone and Mrs. Stone who were married recently, will live in Quantico, Va., where Lt. Stone has reported for duty with the Marine Corps. Mrs. Stone is the former Rena E. MacAfee, daughter of Mr. and Mrs. Leo R. MacAfee, 3 Kilburn road. Lt. Stone is the son of Mr. and Mrs. William J. Stone of Worcester.

—o—

Mr. and Mrs. Benjamin Rae of 333 Otis street, are guests at Wentworth-by-the-Sea, N. H., where Mr. and Mrs. Dwight C. Arnold and Mr. and Mrs. Clifton H. Curtis also of West Newton were hosts to a large cocktail party at the Tally-Ho Room recently.

—o—

Carley Realty, Inc., reports the sale of the property at 48 Eliot avenue, consisting of six rooms and a one car detached garage. Mrs. Katherine R. Robins was the buyer and Mrs. Theodosia Batstone was the grantor.

—o—

Mr. and Mrs. Edward B. Gray of 51 Barnstable road announce the engagement of their daughter, Miss Dorothy Louise Gray, to Mr. Frank P. Leist, son of Mr. Frank E. Leist. Miss Gray is a graduate of Centenary Junior College and the Katharine Gibbs School. Mr. Leist is an alumnus of Boston College and served with the Navy during World War II. A September wedding is planned.

—o—

Ralph J. Wheeler, of 104 Fairway Drive, West Newton High Secretary-Treasurer of the Massachusetts Catholic Order of Foresters, served on the committee which arranged the meeting of the Order at the Bradford Hotel last Tuesday evening.

—o—

Walter J. Hyde, electricians mate, third class, USN, son of Mr. and Mrs. Walter W. Hyde of 11 Sylvester road, West Newton, was recently graduated from the enlisted basic submarine course at the U. S. Naval Submarine Base, New London, Conn. He has bene assigned to duty aboard the submarine U.S.S. Amberjack.

Miss Nancy Churchill Bride of Oswyn Hammond

One of the prettiest weddings of the season took place at the Newton Highlands Congregational Church on Saturday, July 7, at four o'clock, when Nancy Churchill, daughter of Mr. and Mrs. Clarence Churchill was married to Mr. Oswyn K. Hammond, son of Mrs. Marjorie Hammond of Auburn, Maine. The ceremony was performed by the Rev. Robert Illingworth of Worcester., in a setting of white gladioli and palms. The bride was given in marriage by her father.

The matron of honor was Mrs. Conrad Smith of Woburn, Mass. The bridesmaids were Miss Nancy Kosinski of Portland, Conn., and Miss Esther Hammond, sister of the groom, all of whom were classmates of the bride at Bates College. The best man was Robert Hall of Arlington, a cousin of the groom. The ushers included Mr. Richard Hall of Arlington,, another cousin of the groom, Mr. Stuart Cooper of Auburn, Maine, and the junior usher was Mr. Theodore Foot of Glen Ridge, New Jersey.

The bride wore a traditional wedding gown of white satin trimmed with lace and a full length veil, which was her mother's wedding veil. She carried a white prayerbook trimmed with stephanotis. The matron of honor wore pale blue taffeta and carried a colonial bouquet. The bridesmaids wore gowns of pale orchid taffeta with matching head bands and also carried colonial bouquets. The bride's mother wore a dress of orchid and white print and orchid and white accessories. The groom's mother wore navy blue crepe with matching accessories. Each wore a corsage of gardenias.

After the reception at the bride's home the couple left for a wedding trip to Canada. They will make their home in Auburn, Maine. The groom is an instructor of chemistry at Bates College.

The bride's father and mother are both Bates graduates. The groom's mother also is a Bates graduate. The groom is of the class of 1950 and the bride of 1952.

—o—

Nine of ten forest fires are started by man. BE CAREFUL! KEEP OUR STATE GREEN.

Auburndale

Mr. and Mrs. Robert Brooks Bryant who were married in the Congregational Church recently, will make their home in St. Joseph, Mo. Mrs. Bryant is the former Priscilla Sears Ford, daughter of Mr. and Mrs. Frederic Leslie Ford of 15 Cheswick road and Mr. Bryant is the son of Mr. Carleton Allen Bryant of Pawtucket, R. I. He was a member of of the class of 1950 at Brown University where he was a member of Sigma Nu, fraternity. He served with the Navy for two years and holds a commission in the Naval Reserve. Mrs. Bryant graduated from Colby College in June and is a member of Sigma Kappa sorority.

—o—

Alvord Bros. has sold the older type multiple house at 2120 Commonwealth avenue to Arthur V. Anderson who has purchased it for a home. Mr. and Mrs. G. L. Blood were the grantors. The lot contains 16,806 square feet.

—o—

Mr. and Mrs. Nichola DiSabato, 6 Locksley road, have announced the engagement of their daughter, Miss Marie Joan DiSabato, to Mr. Vito Bracciale, son of Mr. and Mrs. E. Bracciale of Worcester. Miss DiSabato is an alumna of Burdette College and Mr. Bracciale is an alumnus of Suffolk Law School.

—o—

Alvord Bros., Realtors, report the sale of a substantial older-ty, [illegible] dwelling at 2120 Commonwealth avenue, Auburndale. Mr. and Mrs. G. L. Blood of Littleton, Mass., gave title to Arthur V. Anderson of Newton, who has purchased for his residence.

West Newton

Robert J. Arsenault, boatswain's mate, third class, USN, son of Mr. and Mrs. Peter J. Arsenault of 119 Elm street, West Newton, is serving aboard the destroyer USS Massey, which arrived in Norfolk, Va., July 2, after nine months duty in the Far East.

—o—

John T. Burns & Sons, Inc., report that they have sold the attractive new brick ranch home located at 134 Wendell road in the Newton Countryside, consisting of six rooms, two colored tiled baths, basement gameroom. There is a two-car garage and 13,521 feet of land. Edmund Nardone was the seller and Robert J. Dowd was the buyer.

LASELL Junior College
100th Anniversary

Secretarial, Medical Secretarial, Retail Training, Home Economics, Art, Music and General Education. Liberal Arts Transfer Department.

A.A. and A.S. degree-granting authority. Write Director of Admission—

Auburndale 66, Mass.
Tel. LAsell 7-0630

PARK LANE LOUNGE
214 Boylston Street Circle 7-8980 Boston

DON'T MISS THIS

We Serve King-size Cocktails

French Onion Soup Chilled Juice Soup du Jour
Tangy Cottage Cheese and Crackers
Choice:
ROAST BEEF, Heavy Steer, Au Jus
MINUTE SIRLOIN STEAK, Heavy Steer Beef
WHOLE ROAST CHICKEN, Giblet Gravy
BROILED CHICKEN LOBSTER, Drawn Butter
Park Lane Special Cheese with Toasted Crackers
Assorted Ice Cream Sultana Roll with Claret Sauce
Tea Coffee Milk Cola Ginger Ale
Potato, Vegetable or Tossed Salad Bowl Served with Above Orders
Dinner Served from 5-10 P.M.

$1.75 complete dinner

Summer Clearance!

- ON ALL -

• DRESSES
• SWIM SUITS
• SKIRTS

20% OFF!

- SHEERS
- BROADCLOTH
- SPUN RAYON
- GOLF DRESSES

FAMOUS MAKE DRESSES Such as –
• Henry Rosenfield • Lyndbrook • Rockenchair and others

FAMOUS MAKE SWIM SUITS Such as –
• Cole of Calif. • Catalina • Lee Swimwear and others

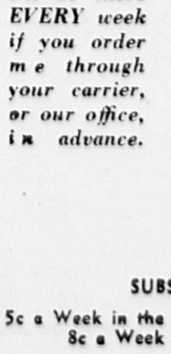
LARGE SAVINGS ON—
Women's Cotton Jersey Blouses!

GREENFIELD'S
40 Glen Avenue — OFF 631 BEACON STREET — Newton Centre

ADD to Vacation Joys!



Enjoy The NEWTON GRAPHIC Every Week You Are Away!



I'll be there EVERY week if you order me through your carrier, or our office, in advance.

ONE of the real pleasures of a well-earned vacation is the thrill of receiving your OWN family newspaper regularly, no matter how far you are from home. Week after week, you're able to keep pace with happenings back home and follow your favorite columns and features.

This extra vacation thrill is your for the asking! Just give yours for the asking! Just give to your carrier-boy or to our office, and your Graphic will arrive each week you are away. Be sure to place your order BEFORE you leave.

Or, if your vacation is to be spent at **several** different places, your carrier-boy will gladly save your copies and deliver them when you return—if you let him know before you go!

SUBSCRIPTION RATES

5c a Week in the United States and its Possessions
8c a Week Outside the United States

THE NEWTON GRAPHIC

The Newton Graphic

Established 1872
Published Weekly Every Thursday by the Transcript Press, Inc.

404 Centre Street, Newton 58, Massachusetts
Telephone: LAsell 7-1402-1403

Complete Coverage of the News and Events in Auburndale, Chestnut Hill, Newton Corner, Newton Centre, Newton Highlands, Newton Lower Falls, Newton Upper Falls, Newtonville, Nonantum, Oak Hill, Oak Hill Park, Thompsonville, Waban and West Newton.

Richard W. Davis
Business Manager
John W. Fielding *Editor* — **William V. Huse** *Advertising Manager*

The Newton Graphic assumes no financial responsibility for typographical errors in advertisements but will reprint, without charge, that part of the advertisement which is incorrect.

Member: Newton Chamber of Commerce; Massachusetts Press Association; and National Editorial Association.

Live, Learn, Work and Shop in Newton

Subscription $2.50 A Year By Mail
Entered as Second-Class Matter at the Post Office at Boston, Massachusetts

Current Comment

Some G.O.P. observers have expressed surprise at the comeraderie that exists between Democratic and Republican members of the State Senate and an apparent unwritten agreement not to embarass each other.

What precipitated an outburst of criticism was that Senate Minority Leader John E. Powers and a half-dozen of his Democratic colleagues wanted to go up to New Hampshire on a fishing trip over the Fourth. So that they might make their train on schedule and enjoy their excursion, the Republican Senators entered into a compromise agreement on the State budget the night before the Fourth.

When the budget finally was adopted, without a rollcall, Powers and several Democrats were speeding north on their fishing rendezvous, but the Republicans kept their part of the bargain and allowed the compromise budget to be adopted. Since the Senate is the sole branch of the State government which the G.O.P. controls, some of the top party leaders are not at all impressed at the cooperation which their Solons extend to the Democrats.

* * * * *

As the State Legislature moves toward the middle of July, it has a number of troublesome problems still confronting it. Probably the most perplexing will be the determination of what new taxes will be enacted.

Then the legislators must decide whether they'll do anything about the leaky unemployment compensation law. Governor Dever's plan for strengthening the jobless fund by collecting an additional $100,000,000 in taxes from Massachusetts industries and businessmen would probably be a case of protecting the unemployed at the expense of driving industries out of the State and killing off thousands of job opportunities. Even the most loyal Democratic law-makers can't work up much enthusiasm for Mr. Dever's scheme.

Also awaiting the consideration of the Legislature is the matter of what to do about liberalizing the old age assistance law, a question that has been pending since the beginning of the year. One criticism which never will be directed at this Legislature is that it did anything in an unseemly rush.

* * * * *

Police and firemen from Hutchinson, Kans., dragging the Arkansas River for the body of Ben Stofer, hastily stopped their search when they discovered Ben among the spectators on the river bank watching their operations.

—o—

William Carden, a moonshiner, was placed on probation for two years in Chattanooga after he plaintively told the court that he had burned his first batch, had spilled kerosene in the second and did so poorly the third time that he asked the revenue agents who arrested him: "How in the world is mash supposed to look when it's ready?"

—o—

The worm turned out in Tulsa, Okla., when Edmond Walling hit his wife with a rolling pin.

—o—

Samuel Sample, 82, of Palmetto, Fla., who was rejected by the army in the Spanish-American War because he was under-weight and in World War I because he was over-age, was ordered by a Tampa draft board to report for induction as a draft delinquent. Unless it's a case of mistaken identity, they must have been scraping the bottom of the barrel so badly down there that they went right through it.

—o—

Eaton's department store in Halifax, Nova Scotia, advertised 400-day clocks as "covered by our one-year guarantee."

—o—

The Communist Ministry of Construction in Budapest has ordered staircase banisters equipped with large knobs to prevent children from sliding down them.

—o—

Celebrating after he was awarded a National Safety Council medal for two years of safe driving, George Pratt, a Milwaukee truck driver, went to a baseball game where he drank eight bottles of beer and a glass of whisky, adjourned to a tavern for two more beers, headed for another drinking place, missed a turn in the road, bounced off a telephone pole, was robbed of his medal, called the police to get it back and was sentenced to 10 days in jail.

—o—

Mrs. Joseph Hann of Beechwood, Wis., suffered a bruised leg when an automobile and a truck crashed into the tavern and knocked her off the stool on which she was seated, according to a story in the newspaper of her local community.

—o—

After sailing alone the 2500 miles from San Francisco to Honolulu, John Riley, a salesman, ran into heavy seas at the harbor entrance and had to be rescued by the Coast Guard.

– Newton Profile –

By HELEN A. COHEN

A man who has patterned his life along the lines of this bit of simple philosophy, "do someone some good each day," must have accumulated a tremendous stockpile of good deeds and good will. Such a man is "Les" Moriarty, 86 years young.



A. LESLIE MORIARTY

A. Leslie Moriarty, of 316 River street, Wset Newton, was born in Watertown, Mass., in 1865; when he was very young he and his family moved to Newton. He has lived here continuously for the past 75 years.

Leaving school at an early age so he could earn some money to help with the family finances did not deter Les from getting an education. Realizing the importance of learning, he spent all the spare time he had poring over books on all subjects. It is obvious that he did an excellent job of teaching himself —it shows clearly in his record.

In 1911 Les Moriarty went to work as a laborer for the Forestry Division of Newton. After a while he was promoted to the position of storekeeper and in that capacity worked for the Forestry Division until 1939, when he was pensioned from the department.

Blessed with the kind of temperament that made him feel that working all day was not enough to keep him fully occupied Les looked around him to find something that would fill the bill. So, in 1911 he joined the Newton local of the Federation of State, County, City and Town Employees. Somehow, that marked a turning point in his life, for from that time on, Les Moriarty devoted his life to serving his fellow man. In 1914, and by popular vote, Les was elected president of the Newton local of the Federation—that office he was elected to year after year for 24 consecutive years!

When Les Moriarty took over the presidency of the local, that was when his stockpile of good deeds and good will really began to take shape. It was under his leadership that conditions for the laborers, mechanics and other workers for the street, water and forestry departments improved. Resulting from continual pressure from Les Moriarty over a long period of time these workers were given Saturday half-day holiday all year long. Les fought for and won pay for holidays and appreciable increases in wages. He was instrumental in procuring workmen's compensation for Newton city employees injured while on duty and for the dependents of employees who died of injuries. Through his untiring efforts in 1938 the people of Newton voted in favor of a bill that would give laborers, drivers, mechanics, and craftsmen employed by the city two weeks vacation with pay.

For six years Les Moriarty served as national president of the Federation of State, City and Town Employees, and as a natural sequence of events, the same improvement of working conditions that had taken effect in Newton were instituted throughout New England.

As a State Legislative Agent for the Federation for 18 years (by election) Les Moriarty was able to appear before legislative committees at the State House and fight for the good of his people on bills up for consideration before the legislative body. In 1942 he was elected as business agent for the Federation for an indefinite term; he holds that office until this day.

Les Moriarty is a "joiner"—he is affiliated with many organizations. He is a member of the Newton Lodge 1327, B.P.O. Elks (since 1923) and is chairman of their publicity committee; past Governor of the Loyal Order of Moose; past president and charter member of the Garden City Mutual Aid Association; past president, Division 35, Ancient Order of Hibernians of Newton; member of the Knights of Columbus; past president of War Parents of Newton; agent for the Newton Restaurant Association; member of Newton License Commission (for 12 years and appointed by Mayor Weeks).

Newton Lodge No. 1327, B.P.O. Elks proclaimed Thursday evening, June 28, as "Leslie Moriarty Night." This was a testimonial dinner given by the Lodge in honor of a brother Elk who for more than 25 years had done an outstanding job in working tirelessly and unselfishly for the good of the Lodge. A member of the committee for this testimonial dinner went on record to say that "there is no citizen in Newton who has done more for the city workers in this community than Les."

Although Les Moriarty has not been feeling completely well these past few months, he nonetheless manages to keep his finger on the pulse of his own little world — via telephone he still conducts the necessary business as agent for the Federation. His manner and attitude is surprisingly vigorous and energetic for a man in the twilight of his life and with a twinkle in his roguish blue eyes he assured me there is so much more for him to do, that he has no intention of letting up.

Recently Les and his wife celebrated their 59th wedding anniversary and he proudly announced that he is the head of four living generations. His only living daughter is Mrs. Etta Haverty of West Newton, president of the Newton Chapter of the Gold Star Mothers of America.

Les Moriarty is a true example of living by the "Golden Rule" of "do unto others as you wish others to do unto you." He believes so sincerely that the way to a full rich life is to help and keep on helping a fellow man and to "try to be good to everyone." He feels that the secret of being able to make peace with oneself stems wholly from the willingness to put out a hand to one who needs something to cling to. With this simple and wholesome logic I am convinced that this man, so young in spirit and attitude, will carry on and on and some day I shall not be surprised if his stockpile of good deeds and good will reaches clear to the sky.

—o—

Trees are a crop -- like wheat or cotton -- on more than 3,000 Tree Farms in this country.

Deaths and Funerals

MARY E. COTTING

—o—

Miss Mary E. Cotting, 93, died last Friday after a brief illness.

She was born in Newton, the daughter of the late Jesse and Amanda (MacBeth) Cotting, and had lived in Waltham for the past 50 years. She taught kindergarten for many years, and was well known as a composer of children's songs.

Funeral services were held at the William R. Miller Chapel, Waltham, Monday. Interment was in the Mt. Hope Cemetery, Boston.

—o—

SIGRID CLARKE

—o—

After a long illness, Mrs. Sigrid (Nelson) Clarke, 49, widow of Harold G. Clarke, of 129 Parmenter road, West Newton, died last Monday at the Newton-Wellesley Hospital.

Mrs. Clarke was born in Sweden, the daughter of George Carl Nelson, now of West Newton, and the late Mrs. Nelson. She had lived in West Newton for 16 years.

She was employed in the plate department of the Waltham Watch Company until her illness.

Surviving Mrs. Clarke are her father; one daughter, Mrs. Shirley Leger of Sudbury; two grandchildren, John Jr. and Cherylle Leger of Sudbury; four sisters, Mrs. Thomas Haggie of West Newton, Mrs. Harold Wright of Hyde Park, Mrs. Charles Buckman of Saxonville, and Mrs. Walter Shanley of Hillsboro, N. H.

Rev. Harold G. Leland, minister of the First Congregational Church, officiated at the funeral services, which were held Wednesday at 3 p.m., at the William R. Miller Chapel, Waltham. Interment is in the family lot in Mount Feake Cemetery.

—o—

GRACE D. OBER

Funeral services were held July 2nd at the Rich & Bellinger Chapel for Mrs. Grace D. Ober, widow of Fred Allston Ober, of 9 Baldwin street, Newton.

Mrs. Ober, who was born in Salem, Mass., was the daughter of Frank and Annie (Perkins) Dodge.

Interment was in Greenlawn Cemetery in Salem.

—o—

FRED C. PERKINS

Fred C. Perkins, 56, of 56 St. James street, Newton, died suddenly following a heart attack in his home July 2. He had been retired for several years.

He made his home with a sister, Miss Harriet M. Perkins, and leaves one other sister and a brother. He was a member of Newton Post, American Legion, which was represented at the funeral by the Newton Legion Guard.

Following a military funeral held from his home last Thursday, he was buried in the family lot in Newton Cemetery.

—o—

MARIA IAROSSI

Funeral services were held July 3 for Mrs. Maria (Bibbo) Iarossi, widow of Nicholas Iarossi, from her late home, 169 Chapel street, Newton, followed by a solemn mass of requiem in the Church of Our Lady, Newton.

The celebrant was Rev. Francis X. Bransfield; Rev. John H. Quinlan was the deacon, and Rev. Charles Piscia, the sub-deacon. The bearers were John Forte, Antonio Bibbo, Joseph Forte, Samuel Bontempo, John Presti, and Anthony Sullo.

Delegations were present from St. Michael's Society of Newton and the Fiore d'Italia, a Society of Newton, of which Mrs. Iarossi was a member.

Mrs. Iarossi died June 29, following a long illness in Maynard, at the home of her stepdaughter, Mrs. Alex Massarelli. Mrs. Iarossi, a Newton resident for 35 years, was born in Benevendo, Italy, the daughter of the late Pasquale and Maria (Luciano) Bibbo.

She leaves one stepson, Anthony, of Newton; three stepdaughters, Mrs. Margaret Sorenson, of New York, Mrs. Massarelli and Mrs. Marjorie Brown, of North Carolina; and one brother, Nicola Bibbo, of Newton.

Interment was in the Calvary Cemetery, Waltham, with prayers by Fr. Piscia.

—o—

MARGARET M. GILROY

—o—

Miss Margaret M. Gilroy of 175 Parmenter road, West Newton, died of a cerebral hemorrhage at the Waltham Hospital early Saturday morning. Miss Gilroy, the daughter of the late Patrick and Mary Gilroy, had been a resident of Newton for the past 22 years.

Surviving Miss Gilroy are three sisters, Mrs. Catherine Cunningham and Mrs. Anna Callahan of West Newton, and Mrs. Helene Lappas of Littleton; and one brother, Patrick J. Gilroy of West Newton.

Funeral services were held Monday at the home of her brother in West Newton. A high mass of requiem was celebrated at St. Joseph's Church in Lewiston, Me., Tuesday. Interment was in the family lot at Mt. Hope Cemetery, Lewiston.

—o—

JAMES W. CLARK

—o—

Funeral services for James W. Clark, husband of Kate S. (Robertson) Clark of 15 Oakwood road, Auburndale, were held Monday afternoon at the William R. Miller Chapel, Waltham.

Rev. Harold G. Leland, pastor of the First Congregational Church, officiating, incorporated in his remarks the poem, "Crossing the Bar."

A large gathering of friends and relatives were present. Interment took place in the family lot in Newton Cemetery with committal prayers by Mr. Leland.

—o—

JAMES J. MAHER

—o—

Funeral services for James J. Maher of 312 Centre street, Newton, were held Tuesday morning from the Martin Conroy Funeral Home, 439 Washington street, Newton, followed by a solemn requiem mass at Our Lady Help of Christians Church at 9 o'clock.

Celebrant of the mass was the Rev. Charles P. Piscia; the deacon was Rev. Lino Accarini of the Xaverian Fathers of Holliston, and the subdeacon was Rev. David A. Sylvester of Our Lady's.

Miss Florence H. Herlihy was organist and directed the requiem choir.

Bearers were William Dezotell, Frank Keefe, Harold Dodd and William Mealey.

Burial was in Calvary Cemetery, Waltham, with prayers by Fr. Accarini.

—o—

GEORGE S. KIMBALL

—o—

Funeral services for George S. Kimball, 48, of 72 Allen avenue, Waban, vice president of the Boston Fuel Transportation Company, were held last Friday afternoon at 2:30 o'clock in the Union Church, Waban, with burial in Fairview Cemetery, Staten Island, N. Y.

Born in Staten Island, Mr. Kimball had lived in Waban for several years. A major in the Air Transport Command during World War II, he served in Burma for 14 months. He was a member of the board of governors of the Boston Maritime Association, the American Petroleum Institute, Auburndale Post of the VFW, and the Propeller Club.

Besides his wife, Lumina, he leaves his two sons, George Jr. and Alan E.; a brother, Harold A. of Staten Island, and a sister, Mrs. William S. Cornell of Hillburn, N. Y.

—o—

First Church of Christ, Scientist. 391 Walnut street, Newtonville. Sunday morning service and Sunday School at 10:15 a.m. Wednesday evening testimony meeting at 8 o'clock. The way by which we can live in daily life the first commandment—to have no other gods but the one God, who is infinite good—will be pointed out in the Lesson-Sermon "God" in the service Sunday. The Lesson-Sermon is composed of passages from the King James Version of the Bible and the Christian Science Textbook, "Science and Health with Key to the Scriptures" by Mary Baker Eddy. The Golden Text states: "There is none holy as the Lord: for there is none beside thee: neither is there any rock like our God." (I Samuel 2:2).

McManus to Open New Restaurant Near Corner

—o—

Of interest to Newton residents, particularly during these hot days, is the announcement that James H. McManus, whose delicious, many-flavored ice cream is a by-word in New England, will shortly open another of its dairy bars and restaurants at 65 Galen street, Watertown, between Watertown square and Newton Corner.

This new, convenient location will afford ample parking facilities and will be open daily and on Sundays from 6 a.m., to 2 a.m. Breakfast, lunch and dinners of excellent foods will be served in air-conditioned comfort.

The new location, convenient to all parts of Newton, is bound to bring a large clientel of Newtonites to the James H. McManus dairy bar and restaurant. Announcement of the opening will be made in this newspaper shortly.

Newton Centre

Miss Ruth May McLaughlin, daughter of Mr. and Mrs. A. J. McLaughlin, and Mr. William L. Walsh, Jr., of Brookline, son of Mr. William J. Walsh and the late Mrs. Walsh, plan an October 12 wedding. Miss McLaughlin is an alumna of Lasell Junior College and Mr. Walsh was a member of the class of 1933 of Harvard College.

—o—

Mrs. Alice M. MacRonald, for many years a resident of 745 Beacon street, Newton Centre, passed away June 20 at the Malden Hospital, from injuries in an accident at her home.

—o—

Miss Elayne Barbara Ullian, daughter of Mr. and Mrs. Hyman B. Ullian, of 36 Dolphin road and Mr. Carl James Toga, son of Mrs. Arthur Toga of Roxbury and the late Mr. Toga, were married recently at Temple Beth Zion, Brookline.

—o—

Mr. and Mrs. Stephen F. Martin of 203 Greenwood street announce the engagement of their daughter, Miss Marilyn Martin, to Mr. Lawrence D. Norton, son of Mr. and Mrs. Francis C. Norton of Winchester. A September wedding is planned. Miss Martin attended the Modern School of Design and Mr. Norton, a graduate of Bowdoin College served two years with the navy.

—o—

Mr. and Mrs. Elwood Z. Zimmerman (Hannah Bond) of Honolulu who have been in England for the past two years, are now on their way back and will probably arrive in Newton Centre this Saturday.

—o—

The Newton Real Estate Board will hold its annual outing at the Woodland Golf Club Thursday, July 19. A one hundred per cent attendance is expected. The committee consists of John Giles, Wally O'Dell and Kate Smith. There will be many prizes.

—o—

Ensign Peter S. Fithian, USN, of 319 Bellevue street, Newton, has graduated from Cornell University with a Bachelor of Science degree. A Naval Reserve Officer Training Corps student, he received his commission in the Navy as an Ensign upon graduation and has been assigned to duty aboard the aircraft carrier USS Midway.

—o—

Three Newton Naval Reservists were transferred recently to Organized Surface Division 1-5. The men are Harold E. Gassett Jr. of 30 Fisher street; William L. Gaudreau Jr. of 10 Bonain Circle, and James B. Ferguson, fireman recruit, 205 Dorset road. As members of this unit, they will receive instruction in ship repair, seamanship, baking, navigation, and signaling.

Newton

Miss Anne Mazick, daughter of Mr. and Mrs. Morris Mazick of Montrose street, a graduate of Newton High School, will enter Bryn Mawr College in the fall.

—o—

Newton Unit 48 of the American Legion Auxiliary have elected the following officers: President, Mrs. Evelyn Thomas; Mrs. Barbara Chandonait, senior vice president; Miss Helene Geagan, junior vice president; Mrs. Mary Farrell, secretary; Mrs. Gertrude Nee, chaplain; Mrs. Annie McPherson, historian; and Miss Margaret McPherson, sergeant at arms.

ORCHARD HOUSE
OVERNIGHT GUESTS
Route 128 at Route 1
A Nice Place for Nice People
For Reservations
DEdham 3-2311 or 3-2312

Chevrolet and Buick Cylinder Heads Completely Rebuilt for Exchange
CALL WA 4-9191
For Particulars

RE-UPHOLSTER NOW

Beautify Your Home

Redecorate Your Living Room
Suite With New Fabric
From Our Wide Selection

SPECIAL OFFER
THIS MONTH
SLIP COVERS
WILL BE GIVEN . . . AT NO ADDITIONAL COST
WITH EVERY 2-PIECE SET REUPHOLSTERED



5 YEAR GUARANTEE ON CONSTRUCTION

WHY BRISTOL UPHOLSTERING IS DIFFERENT

(1) We don't tie springs just 4 or 6 ways —we tie them fully 8 ways and with special twine.
(2) We don't just glue loose frames—we take out old dowels, replace them with larger and new ones. We add brand new corner blocks.
(3) We don't tack seams at just the obvious spots—we hand sew seams throughout the piece.
(4) The welting isn't simulated—it's separate, individually made — that means it's stronger.
(5) The seams on the sides and backs aren't blind-tacked—all the seams are hand-sewn.
(6) We don't use ordinary fibre or excelsior—we use the new, expensive moss filling.
(7) We don't just repair your cushions—we make brand new cushions, springs and all.
(8) We don't put the fabric on carelessly —we make sure the pattern matches perfectly.
(9) We don't just cut from a pattern—we fit your cover as carefully as a tailor-made suit.
(10) We don't settle for second-best materials—we use only the highest quality throughout.

2-PIECE SET REBUILT and RESTYLED $44 AND UP
Your Furniture Fully Insured While in Our Care
PRICED ACCORDING TO FABRIC

Enjoy our easy payment plan
15 Months To Pay
Payments Do Not Begin Until 30 Days After Delivery

FREE PICK-UP and DELIVERY
Phone
DEdham 3-2520
Our Representative Will Call At Your Convenience

BRISTOL SHOPS
MEMBER DEDHAM CHAMBER OF COMMERCE
FACTORY & OFFICES: 180 BUSSEY STREET, EAST DEDHAM

DOG RACING
TONITE!
WONDERLAND
REVERE

SPECIAL
CHARCOAL BROILED
HEAVY STEER
STEAKS $2.95
Choice of Vegetable and Potato • Salad Bowl, Rolls and Butter
Red Coach Grill
BOSTON — 43 Stanhope St. — CO 6-1900
Open Daily at 11:30 A.M. — Sundays at 12:30 P.M.
Other Red Coach Grills located at
WAYLAND • SAUGUS • HINGHAM • MIDDLEBORO

Judy Bean-

(Continued from Page 1)

—o—

DOG SHOW -- Best Behaved, Great Dane, Barbara Parkhurst, 64 Parker street. Miniature Class, Terry and Anne McGovern, 3 Daniel street. Robert Page, 78 Westminster road.

TONIC RACE, Boys -- Jay Manning, 62 Elmore street. Girls Judith Manning, 62 Elmore road.

PEANUT RACE, Boys -- 1st, William Panella, 29 Ashburn st. 2nd, Billy Galvin, 34 Hurley Pl. 3rd, Daniel Holland, 164 Elgin street.

PEANUT RACE, Girls -- 1st, Virginia Moran, 169 Allerton road. 2nd, Sharon Clapper, 28 Davies avenue. 3rd, Judy Dietz, 93 Hancock avenue.

35 YARD DASH, Boys under 10 -- 1st Robert Caruso, 197 Cypress street. 2nd, Richard Keenan, 138 Common street. 3rd, Brendon Cleary, 18 Paul street.

35 YARD DASH, Girls under 10 -- 1st, Margo Quinn, 808 Commonwealth avenue. 2nd, Marion Young, 26 Stafford road. 3rd, Dianne Griocco, 111 Hanson road.

15 YARD DOG PADDLE, Boys, 10 to 13 -- 1st, David Sullivan, 968 Walnut street. 2nd, Paul San Roma, 1000 Walnut street. 3rd, Dick Straley, 60 Montvale road.

15 YARD DOG PADDLE, Girls, 10 to 13 -- 1st Dorothy Stokes, 22 Kirkstall road, 2nd, Sally Wallace 34 Otis street. 3rd, Jane Fitzgerald, 4 Maplewood avenue.

25 YARD FREE STYLE, Boys, 10 to 13 -- 1st, Bill MacKinnon, 15 Charles street. 2nd, Dave Sullivan, 968 Walnut street. 3rd, Dave Clifford, 17 Irving street.

25 YARD FREE STYLE, Girls, 10 to 13 -- Sally Wallace, 34 Otis street. 2nd, Dorothy Stokes, 22 Kirkstall road. 3rd, Jane Fitzgerald, 4 Maplewood avenue.

25 YARD FREE STYLE, Boys, 14 to 17 -- Harry Hanson, 6 Paul street. 2nd Jack Caffrey, 85 Warren street. 3rd, Jerry Lynch, 26 Lewis street.

25 YARD FREE STYLE, Girls, 14 to 17 — 1st, Jane Fitzgerald, 4 Maplewood street. Lorraine Heath, 4 Auburndale avenue. 3rd, Marguerite McHugh, 214 Concord street, Newton Lower Falls.

25 YARD BACKSTROKE, Boys, 14 to 17 -- Harry Hanson, 6 Paul street. 2nd, Jeff Borden, 98 Ridge avenue. 3rd, Jack Caffrey, 85 Warren street.

25 YARD BACKSTROKE, Girls, 14 to 17 -- Jane Fitzgerald, 4 Maplewood avenue. 2nd, Barbara Sheehan, 29 Parkview avenue. 3rd, Sally Wallace, 34 Otis street.

50 YARD FREESTYLE, Boys, 14 to 17 -- Harry Hanson, 6 Paul street. 2nd, Jeff Borden, 98 Ridge avenue. 3rd Jack Caffrey, 85 Warren street.

50 YARD FREESTYLE, Girls, 14 to 17 — Jane Fitzgerald, 4 Maplewood avenue. 2nd, Dorothy Stokes, 22 Kirkstall road. 3rd, Carol Allard, 74 Braeland avenue.

35 YARD DASH, Girls, 10 to 13 -- 1st, Sally McGovern, 144 Edinborough road. 2nd, Jean Watkins, 31 Paul street. 3rd Marguerite McHugh, 214 Parker street.

50 YARD DASH, Boys, 14 to 17 -- 1st, Dave Sullivan, 968 Walnut street. 2nd, Richard Williamson, 37 Hagan road. 3rd, Jack Caffrey, 85 Warren street.

SACK RACE, Boys, all ages -- 1st, Dave Sullivan, 2nd, Charlie Golden. 3rd Ronald Dean.

SACK RACE, Girls, all ages -- Dottie Stokes. 2nd, Sally McGovern. 3rd, Beverly Snow.

THREE-LEGGED RACE, Girls, all ages -- 1st, Gale Scribner, Bracebridge road and Marie Lynch, 222 Pleasant street. 2nd, Sally McGovern, 144 Edinborough road and Janet Bartely, 144 Edenborough road. 3rd, Peggy Lippencott, 74 Tyler Lane and Beverly Snow, 276 Lake avenue.

SHOE RACE, Boys, all ages -- 1st, Mike Shea, 2nd, Richard Pearson. 3rd, Tommy Gaffney.

SHOE RACE, Girls, all ages -- 1st, Alice Damon. 2nd, Edith Levesque. 3rd, Lorraine Hintlian.

100 YARD DASH, Girls, all ages -- 1st, Carol Hookway. 2nd, Mary Hootenoth, 3rd, Ginny Lydon.

Ringworm-

(Continued from Page 1)

by the next occupant of the seat who rubs his healthy hair over the back of the seat.

Dr. Morris states that in Newton this danger has been reduced to an absolute minimum, since the theatre managers have cooperated splendidly with the Health Department by regularly applying a fungicide to the back of the chair and by vacuuming the seat backs thoroughly after each show in order to pick up "broken-off hairs" which might spread the infection to others.

Since early diagnosis is essential in treating and preventing the spread of the infection, parents are advised to consult the family physician immediately should they note the above-described signs in their children's scalps.

Serving-

(Continued from Page 1)

He was on duty for 42 months during World War II, serving as staff officer of the Boston Port of Embarkation during most of the time. A graduate of Harvard College, Major Camp is now a Transportation Engineer with the Socony Vacuum Oil Co.

Major King serves as inspector general, with the Inspector General's Division. During a distinguished military career of 54 months, he was on duty in the European theatre as personnel officer and inspector general. He was awarded the Army Commendation Ribbon. A graduate of Newton High School and the University of Massachusetts, he is now life insurance home office supervisor for John Hancock Mutual Life Insurance Company.

Gath-

(Continued from Page 1)

—o—

I do remember your petitions of 1948 signed by hundreds of Newton citizens asking for a swimming and wading pool to be built at Albemarle playground together with the some hundreds of post cards mailed directly to Mayor Theodore R. Lockwood. It is within the province of the mayor to recommend an appropriation of such a project as you have consistently proposed. No such appropriation or recommendation for positive action has ever come before our Board while I have been a member.

"Definitely, the need exists for the building of the Albemarle swimming and wading pool as well as in other parts of the Garden City. The lack of such facilities, while poorer cities and towns are doing it, together with the Metropolitan District Commission expenditures under state control in Brighton, Boston, Cambridge and Waltham should be convincing proof to our city government that the need still exists, in fact, has increased with the growing population of the city and the high ranking Newton has in the state in new building and higher valuation of property.

"I am convinced that an aroused public in Newton merits a public hearing. I hope that the Board of Aldermen will review your previous petitions at its August meeting.

"It is most unfortunate for the youngsters and adults alike in Newton to be deprived of their three public beaches on the Charles river together with the likely closing of Crystal Lake due to pollution.

"I interpret your action as a constructive civic undertaking which merits the support of EVERY civic minded organization in the city including the Chamber of Commerce, the Improvement associations, Rotary, Kiwanis and the Lions, the fraternal organizations and all public spirited citizens of Newton who are interested in the betterment of our recreational and playground facilities.

"There is no need to burden the city with heavy extra expense. In my opinion your project deserves first consideration because of accessibility. Naturally, it cannot be done this year. But, it can be planned and developed. Yours is definitely a civic improvement much needed. Let us start at Albemarle playground and the future needs branch from the success I know it will be."

Encouraged by Alderman Beale's endorsement of the Albemarle swimming and wading pool project, Gath said, "Civic minded, non-political and as a public servant of the whole citizenry of Newton I am grateful to Mr. Beale for his cooperation. Such independence of thought and action is deserving of credit in Newton. With nigh a doubling of population in Newton in 25 years it is high time that public spirited citizens were aroused to the increasing needs for recreational activities. Definitely, if the Board of Aldermen cannot resurrect my petitions of three years ago I will present new ones because I believe I am as familiar as anyone with the swimming and wading pool needs in Newton. I am definitely calling upon every public spirited organization and individual to cooperate with me in this fight. My ex-Gath Guards in Korea, Lt. Col. Pete Birmingham, Lt. Col. Paul Leahmy and Lt. Com. Brad Dyer aren't laying down arms. Why should I?"

Waban

The office of Thomas V. Cleveland reports the sale of the English brick house and two car garage located at 814 Chestnut street. Harry S. Horne of Boston was the buyer and D. Albert Leary was the grantor.

Nutrition Center Sees That Newtonites Are Well-Nourished

The Newton Nutrition Center, sponsored jointly by the Newton Community Chest and Newton Health Department, is a small agency with a big job—that of helping to keep more than 80,000 Newton people healthy through the teaching of principles of good nutrition and its relation to good health.

Toward this end, the Center's 1951 allotment of $2,000,000 from the Community Chest will help it provide direct assistance to Chest agencies. To the Newton District Nursing Association it gives nutrition service at Well Baby clinics, and information about food needs of families, and diet needs of individuals visited by District nurses. Help on food selection and budgeting is available to people who consult the Family Service Bureau. The Boy Scouts receive help in planning menus for camp, cookouts and overnight trips, as do the Girl Scouts, who ask the Center for assistance in merit badge projects connected with food and nutrition.

In addition to the Community Chest grant, the Nutrition Center was allotted $4260 from the Newton Health Department. The nutritionists participate with the public health nurses in school health programs and in family health supervision. Nutrition service is available to other tax supported activities; the Heart program and Welfare department.

Miss Ruth Irwin, Nutritionist-in-charge, and her assistant, Mrs. Marie Barrett, working under the supervision of a Board of Directors, representing the citizens and health and welfare agencies, afford nutrition information to the many homes in Newton that are not contacted by established agencies. Working directly with individuals in the Nutrition office, in homes, or in Pre-school Clinics, the nutritionists give sound guidance and practical help on food selection for normal or therapeutic diets.

In 1950 such direct service was given to 1024 individuals in Newton. The nutritionists at the Center serve the citizens of Newton indirectly by providing resource information and nutrition program suggestions to schools; by speaking before clubs and professional groups and by assisting in the organization of group programs. They reach more people via the newspaper columns, exhibits and monthly recipe bulletins distributed in markets throughout the city.

The group approach to nutrition problems has been popular at the Center. This year, group methods were used successfully to tackle weight control problems, help people on low sodium diets, and provide food service information for local nursing homes. Probably the outstanding achievement of the past year was the preparation of a booklet "Planning Low Sodium Diets." Compiled in cooperation with the Health Department, Newton-Wellesley Hospital, and the Heart Demonstration Program, it has attracted nationwide attention since its publication several months ago.

The Nutrition Center further protects good health by sponsoring and encouraging surveys on the nutrition needs of the community.

Newton Priest-

(Continued from Page 1)

landed some distance away in a rice field. Needless to say, there was plenty of blood and I was dazed for a while. I was, however, soon attended by a corpsman and carried on a stretcher to the battalion aid station.

"Though darkness had set in with pouring rain, one of our valiant and brilliant helicopter pilots, a Lt. Scott, daringly flew into the area and evacuated me to a medical battalion in the rear. The next day I was flown aboard a transport plane to a hospital ship in Pusan, the USS Haven. Two days later I was flown to Yokosuko. I was given excellent care on all occasions.

"It was while aboard the Haven I first learned of the death of one of our beloved Boston priests, Father Frank 'Ace' Coppens. May he rest in the peace of heaven.

"On the Sunday I was hit the battalion commanding officer, Lt. Col. John Hopkins came to me as I was finishing my first mass and said he was very pleased to see me offering mass the night before (at 8 o'clock), as he returned from his command post on a nearby hill. He said he knew the men looked for consolation and encouragement in God. The going was rough, and they needed the strength of religion to help them carry on.

"Late in the afternoon, after I had delivered two catechisms to two marines who asked to be instructed in our faith, I went to the command post.

"Learning that one of our marine companies had been hit very hard, I told Col. Hopkins I would accompany a stretcher party to help bring the wounded off the hills. I ran down the road and the first vehicle which came along was a truck. I jumped on the running-board and we headed for the injured men. Shortly afterward we ran over the mines.

"Fr. Charles Lawler of Chicago, Catholic chaplain of the hospital here brings me holy communion every morning. I have heard confessions during his mass on Sundays the past two weeks.

"In a few days I should be able to offer up holy mass again, a very grateful priest.

"With fraternal good wishes to you, your Excellency, and all the priests and people of the archdiocese, I remain,"

Obediently yours in Christ,
John M. Quirk, Chaplain,
USNR
U. S. Naval Hospital No. 3923,
c-o FPO, San Francisco, Calif.

Airport-

(Continued from Page 1)

Other communities listed in the report are Cambridge, Brockton, Medford, Lowell, Lynn, Needham, Braintree, Bourne, Cuttyhunk, Eastham, Duxbury, Weston, Framingham, Gloucester, North Attleboro, Northampton and Winchendon.

Warns About New Poison Sprays

—o—

"Some of the newer poison sprays for home gardens may contain tetroethyl pyrophosphate and parathion compounds which are extremely toxic to humans," warns Clarence I. Sterling Jr., Director of Sanitary Engineering, Massachusetts Department of Public Health.

The poisons contained in these insecticides may enter the body through the air, through food which has been sprayed, or by direct contact through the skin and eyes. Symptoms of poisoning include headache, excessive sweating, giddiness, blurred vision, weakness, nausea, cramps and diarrhea.

"Absorbing even very small amounts of these organic phosphate compounds is so dangerous," said Mr. Sterling, "that the Department of Public Health advises using the better known insecticides, until safer compounds are developed."

First United Presbyterian Church. Park and Vernon streets, Newton. Rev. George L. Murray, D.D., Minister. 10:45 a.m., Morning Worship. 11:15 a.m., Bible School for Beginners, Primary and Junior Departments. 6:20 p.m., joint meeting of Christian Endeavor Societies. 7:30 p.m., Great Sunday Evening Service. Dr. Murray will preach at both services. His sermon subjects will be: "A Good Consicence" and "Creeds and Deeds."

Christian Science Services

Sunday 10:45 A.M.
Sunday School 10:45 A.M.
Wednesday 8:00 P.M.

Including testimonies of Christian Science Healing

FIRST CHURCH OF CHRIST, SCIENTIST
Newton
391 Walnut St., Newtonville

Reading Room
300 Walnut Street
Newtonville
On the Street Floor

Open Daily 9 A.M. to 9 P.M.
Wed. 9 A.M. to 7:30 P.M.
Sundays 2 P.M. to 5 P.M.
Closed Legal Holidays

Free Lending Library includes the Bible (King James Version), all the writings of Mary Baker Eddy, and her authentic biographies.

All Are Welcome

Emotional and Problem Analysis, Nervousness. Child and Marital Counseling
DR. C. DR. S. DR. D.
Horton - Cigna - Scott
PSYCHOANALYSTS
25 Huntington Ave.
COpley 7-3366

CARRY—CASH IN:

Newspapers	75c cwt.
Rags	4c lb
Corrugated	2.25 cwt
Magazines	1.25 cwt.

Also Very High Prices for Scrap Metal
AAA SALVAGE CO.
127 Brookside Ave. (near Green St. Sta.) Jamaica Plain JAmaica 4-4690

43 PROVINCES
ROSLINDALE SQUARE
ENTERTAINMENT EVERY EVENING
WED. TALENT NIGHT
THURS. WALTZ CONTEST
ALL STAR FLOOR SHOW SUNDAY NIGHT
DINE DANCE CHOICE LIQUORS
AIR CONDITIONED

WCRB Highlights



NEWTON, WELLESLEY and WALTHAM STUDIOS

Monday Thru Friday

6:30 Local News
6:35 Sun-Up Time
7:30 Local News
7:35 Bill Sherman Time
9:45 Taffy and Allen
10:00 Needham News (MWF)
10:05 Clues for Cash
10:30 Party Line
11:00 Wellesley News
11:05 Doug Gordon
11:30 Women's Features
11:55 Shop Scout
12:00 News and Music
12:10 Movie Guide
12:15 Midday News
12:30 Going Forward
1:00 Newton News
1:05 Sherman Surprise Party
2:00 News
2:05 You and I
3:05 Easy Listening
4:30 Afternoon at Symphony
7:30 Weather - Sign Off

Saturday

6:30 Local News
6:35 Sun-up Time
7:35 Bill Sherman Time
8:05 Hit Parade
9:30 Story Time
10:05 Saturday Matinee
11:05 Magic of Manhattan
11:30 Young America Speaks
12:15 Midday News Roundup
1:05 Sherman Surprise Party
2:05 Saturday Jamboree
4:05 Pops Concert
4:30 Symphony Hall
7:30 Weather - Sign Off

Sunday

8:00 News—Organ Music
8:15 Sacred Heart Program
8:30 Kiddies' Corner
9:05 Chapel in the Sky
9:30 Italian Serenade
10:30 Concert Miniatures
11:00 Hymns of All Churches
11:30 Serenade
12:10 Movie Guide
12:15 Midday News Roundup
12:30 Bing Crosby
1:15 The Mayor Reports
1:30 Airs from Erin
2:15 Hour of St. Francis
2:30 Proudly We Hail
3:00 Masterworks of Music
4:05 Pops Concert
4:30 Symphony Hall
7:30 Weather - Sign Off

WCRB - 1330 KC
Newton's
Community Station
"The Mr. Money Station"

MR. ROSS
Well known hair stylist and instructor



We take pleasure in announcing the addition to our staff of Mr. Ross, an outstanding hair stylist and hair shaping expert.

Anthony Davis
HAIR STYLIST
1345 Washington St.
West Newton Square
DEcatur 2-3691
Ample Free Parking

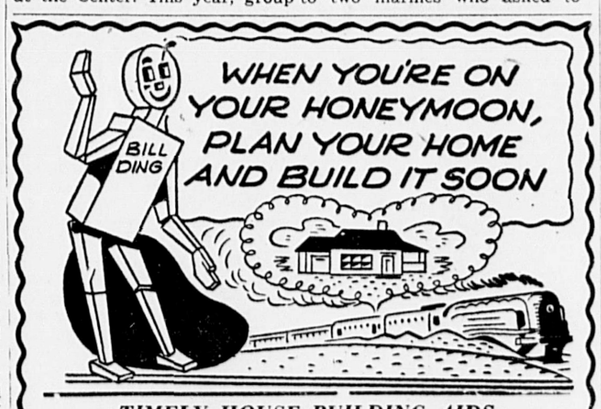
Kilroy Jr.
BY COMMUNITY BARBERS



"Why can't he wait until we get to the beach?"

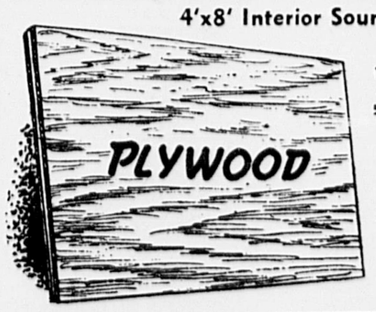
We can lick the most unruly hair in town, folks. Just trot your head over to our shop and our expert staff will perform a miracle of barbering. Drop in anytime.

"IT PAYS TO LOOK WELL"
Community BARBERS
421 CENTRE STREET
NEWTON



TIMELY HOUSE BUILDING AIDS

4'x8' Interior Sound on One Side



1/4" 3/8" 1/2"
5/8" 3/4" thick

5/8"
FLYSCORD
4' x 8'

INSULATION for COOLNESS, SUMMER WARMTH, WINTER





Select and Clear
OAK FLOORING
Quality at Low Price

WHEN BUYING LUMBER . . . BUY . . .
Top "Grade Stamped" Weyerhaeuser Dimension Lumber
Be accurate in your shopping . . . Insist on honest grades and description. Our stocks include lowest as well as highest grade material. In lumber . . . like anything else, you get what you pay for.



SATISFACTION GUARANTEED AT POPE LUMBER
Complete Stock -- Weyerhaeuser Building Materials
Visit Our Yard . . . Seeing Is Believing

POPE LUMBER CO. Parkway 1100 1101 1102
Lumber of Every Description
Quality • 1034 CENTRE STREET • Near ROXBURY 32, MASS. • Service

Open Saturdays 'Til 12 Noon



Best Quality Meat Values

Well Trimmed Corn Fed Heavy Western Steer Beef
Rib Roast 7 Inch Choice Cut LB 79c
Heavy Steer Beef - Popular Oven or Pot Roast
Chuck Roast Bone in LB 73c
First of the 1951 Crop
Turkeys 10 - 13 Lb. Ave. LB 65c
DRAWN READY FOR THE OVEN LB 79c
Fryers or Broilers - Young, Tender, Meaty
Chickens 2½ - 3½ Lb. Ave. LB 47c
DRAWN READY TO COOK LB 65c
Native, Meaty, Large
Fowl 4 - 6 Lb. Ave. LB 49c
DRAWN READY TO COOK Lb 69c
Well Trimmed Heavy Steer Beef
Sirloin Steaks LB $1.17
SMOKED - Lean, Tender, Sugar Cured
Shoulders LB 49c
Master Shoulders Extra Lean LB 59c
Young Pork to Roast - Chine End LB 59c
Pork Loins Rib End Up to 6 Lbs. LB 49c
Sliced Bacon Lean, Rindless LB 59c

Sea Food Values

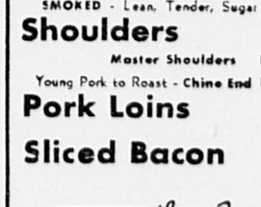
Cod Steaks Fresh Meaty LB 39c
Halibut Fresh Sliced All Clear Meat LB 49c

Tuna
PRICES ARE DOWN
Cloverdale **Solid Light Meat** 7 oz CAN 29c
Cloverdale Light Meat **Chunklet Tuna** 7 oz CAN 27c
Timberlake **Solid White Meat** 7 oz CAN 39c

Fruit Flip Cooler!
HERE'S HOW: Mix ½ Part Finast Grape Juice with ½ Part Millbrook Club Dry Ginger Ale and Top Off With Brookside Orange Sherbet.

Millbrook Club - Also 12 Other Popular Flavors **Ginger Ale** Price for Contents 3 28 oz BOTS 32c
Finast Pure Concord - Qt Bot 39c **Grape Juice** PINT BOT 21c
Brookside - Smooth Milk Sherbet **Orange Sherbet** PINT PKG 20c

Brookside Ice Cream



All Popular Flavors 2 PINT PKGS 53c
Special This Week:
COFFEE ICE CREAM and ORANGE SHERBET PINT PKG 23c

CLOVERDALE Table Quality **Margarine** 1 LB CTN 26c

STANDARD New 1951 Pack **Tomatoes** 2 19 oz CANS 39c

FINAST Taste the Fresh Difference **Mayonnaise** QT JAR 65c

FINAST "Smoothy" **Peanut Butter** 12 oz JAR 29c

Auto Brite New silicon process will clean your car sparkling bright. 12-oz bot 98c

Fruits and Vegetables

Jumbo California **Cantaloupes** Mellow and Ripe EA 23c
California Valencia - Good Size **Oranges** 2 DOZ 49c
Fancy California Seedless **Grapes** LB 29c
Red Santa Rosa - Juicy **Plums** DOZ 19c
Native Yellow **Onions** 2 LBS 9c
Long Green **Cucumbers** 2 FOR 13c
Yellow Summer Variety **Squash** 2 LBS 13c
Fresh Crisp Pascal **Celery** BUNCH 23c

New Lower Prices

Finast Natural **Orange Juice** 46 oz CAN 25c
Sweetened or Natural **Grapefruit Juice** 46 oz CAN 21c
Comstock's for Pies **Sliced Apples** 20 oz CAN 17c
October Brand **Apple Nectar** 2 23 oz CANS 29c
Highly Refined **Lard** 1 LB CTN 21c
All Purpose Spread **Pabst-ett Cheese** 5½ oz PKG 24c
Finast Fancy Seedless **Raisins** 15 oz PKG 24c
American Pack **Crabmeat** 7½ oz CAN 73c
Lettuce Leaf **Salad Oil** 8 oz BOT 27c
Welch's **Grape Juice** 24 oz BOT 37c

Something New!

Mennen's - "Spanish Style" **Macaroni Creole** 15 oz CAN 19c
Matt's - A Brand New Apple Dessert **Apple Pommettes** 17 oz JAR 23c

Bakery Treats

Frankfurt or Hamburger **Picnic Rolls** PKG of 8 20c
Delicate Grain Textured **White Bread** 2 1 LB 2 oz LOAVES 29c
With Tiny Seedless Raisins **Raisin Bread** 1 LB 2 oz LOAF 19c

All Prices in This Advertisement Effective at First National Self-Service Super Markets in This Vicinity — We Reserve the Right to Limit Quantities

FIRST NATIONAL STORES

BUSINESS DIRECTORY

AMBULANCE

24 HOUR
AMBULANCE SERVICE
In Newtons or Wellesley
Experienced Attendants
NEWTON & WELLESLEY AMBULANCE SERVICE
1281 Washington St., West Newton
DE 2-1817

ANIMALS



ANIMAL HOSPITAL
Complete Facilities
DR. R. C. SCHOFIELD
1100 BEACON ST. — BIgelow 4-4368

PETS
Parrakeets, Singing Canaries
Puppies - Tropical Fish
For the Best in Pets
VISIT BELKIN'S
BELKIN'S PET SHOP
212A Summer St., Newton Centre
Across from the P.O.

ANTIQUES

WANTED: Marble Top Furniture. Rose Engraved Carved Furniture. Clocks, China, Bric-a-brac, Silver, Pictures, Old Guns, etc.
M. MARCUS
803 Watertown Street Newton
BIgelow 4-0843
42 Embassy Road Brighton
STadium 3-5698

DRIVEWAYS

ASPHALT
DRIVEWAYS
Efficiently Installed
DeSANTIS CO.
LA 7-3050

ELECTRICAL

O'DONNELL ELECTRIC APPLIANCE CO.
FRIGIDAIRE - G.E.
SALES — SERVICE
458 Newtonville Ave. BIgelow 4-4434

Complete Crosley Line
Television Sales & Service
TURNER'S RADIO SERVICE
1215 Chestnut Street
Newton Upper Falls
BIgelow 4-3658

FLORIST

RIGGS FLOWER SHOP
JAMES B. RIGGS, Prop.
Auburndale
Member Florist Telegraph Del.
2098 Comm. Ave. BI 4-1271

GARDENING

LOAM FILL and GRAVEL
NEW LOAM $3 yd. Dld.
CHARLES H. WHEELOCK
WAltham 5-3537
Wayland 151 Ring 3 or Wayland 135

HARDWARE

DUPONT PAINTS
HOUSEWARES
J. H. CHANDLER & SON, Inc.
796 Beacon St., Newton Centre
Tel. BIgelow 4-4000

5 FOR 1

Your Want Ad appears in five newspapers for the price of one!

The Needham Chronicle
★
The Newton Graphic
★
The Dedham Transcript
★
The Parkway Transcript
★
The West Roxbury Transcript

Your Classified Ad will appear in these five outstanding and widely read weekly newspapers — each a leader in its community.

More than 38,000 families will look at your advertisement each Thursday.

Call LA7-1402
today and an ad taker will be glad to serve you. Forms close at noon on Wednesday.

PIANO TUNERS

PIANO TUNING
AND COMPLETE SERVICE
Member American Society of Piano Technicians
J. W. TAPPER
LA 7-1306 BI 4-0443

Louis V. Haffermehl & Son
Complete Piano Service
Est. 1890
MEMBER A.S.P.T.
Tel. DE 2-3610 - BI 4-1581

REAL ESTATE

Walter Channing Inc.
318 WASHINGTON STREET
WELLESLEY HILLS
Specializing in
Newton Real Estate
Telephone WEllesley 5-2400

HOME MAKERS

Have your Valuable Home Appliances maintained or repaired at reasonable prices. Free inspection and estimates.
Call for and delivery service
LA 7-5245
OPP. P.O., NEWTON CENTRE
CENTRE FIX-IT SHOP

REPAIRING

SEWING MACHINES
REPAIRED and ELECTRIFIED
Bought and Sold. Free Estimate
WAltham 5-3989
MOR REAL SEWING MACHINE CO.
128 HIGH STREET WALTHAM
Corner Newton and High Streets

VACUUM CLEANER SERVICE
Free inspections and adjustments. All makes of Vacuum Cleaners.
DE 2-3542
BOSTON KIRBY CO.
847 Beacon St., Newton Centre

NEWTON USED CAR and PARTS CO.
34 Green Street Newton
Telephone DEcatur 2-0303
Harry Yanco, Proprietor
"40 Years of Honest Dealing"

STORAGE

Household Furniture Storage
Pianos, trunks, etc., in our new concrete and brick modern warehouse. Individual locked rooms. Separate moth-proof rooms for rugs and over-stuffed furniture.
LICENSED AND BONDED
STEFFENS STORAGE WAREHOUSE
197 Webster St., West Newton
LAsell 7-2436

COMMONWEALTH OF MASSACHUSETTS
Middlesex, ss. PROBATE COURT
To all persons interested in the estate of **Agatha B. Hersum** late of Newton in said County, deceased.
A petition has been presented to said Court, praying that **Le Roy M. Hersum** of Cambridge in said County, be appointed administrator of said estate, without giving a surety on his bond.
If you desire to object thereto you or your attorney should file a written appearance in said Court at Cambridge before ten o'clock in the forenoon on the sixteenth day of July 1951, the return day of this citation.
Witness, John C. Leggat, Esquire, First Judge of said Court, this twenty-fifth day of June in the year one thousand nine hundred and fifty-one.
JOHN J. BUTLER,
(G) je28-jy5-12 Register.

COMMONWEALTH OF MASSACHUSETTS
Middlesex, ss. PROBATE COURT
To all persons interested in the estate of **Sebastiano Ciacchella** late of Newton in said County, deceased.
A petition has been presented to said Court for probate of a certain instrument purporting to be the last will of said deceased by **Angela Ciacchella** of Newton in said County, praying that she be appointed executrix thereof, without giving a surety on her bond.
If you desire to object thereto you or your attorney should file a written appearance in said Court at Cambridge before ten o'clock in the forenoon on the seventeenth day of July, 1951, the return day of this citation.
Witness, John C. Leggat, Esquire, First Judge of said Court, this twenty-fifth day of June in the year one thousand nine hundred and fifty-one.
JOHN J. BUTLER,
(G) je28-jy5-12 Register.

COMMONWEALTH OF MASSACHUSETTS
Middlesex, ss. PROBATE COURT
To all persons interested in the estate of **Elmer W. Littlefield** late of Newton in said County, deceased.
A petition has been presented to said Court for probate of a certain instrument purporting to be the last will of said deceased by **Idaline B. Littlefield** of Newton in said County, praying that she be appointed executrix thereof, without giving a surety on her bond.
If you desire to object thereto you or your attorney should file a written appearance in said Court at Cambridge before ten o'clock in the forenoon on the twenty-third day of July, 1951, the return day of this citation.
Witness, John C. Leggat, Esquire, First Judge of said Court, this twenty-sixth day of June in the year one thousand nine hundred and fifty-one.
JOHN J. BUTLER,
(G) jy5-12-19 Register.

COMMONWEALTH OF MASSACHUSETTS
Middlesex, ss. PROBATE COURT
To all persons interested in the estate of **Albert W. Hayward** of Newton in said County of Middlesex, an insane person.
A petition has been presented to said Court by **Miriam P. Hayward**, guardian of said ward, representing that she is the dependent wife of said ward, and praying for authority to expend from the estate of said ward a suitable amount necessary for their support and for the maintenance of their household.
If you desire to object thereto you or your attorney should file a written appearance in said Court at Cambridge before ten o'clock in the forenoon on the sixteenth day of August 1951, the return day of this citation.
Witness, John C. Leggat, Esquire, First Judge of said Court, this fifteenth day of June in the year one thousand nine hundred and fifty-one.
JOHN J. BUTLER,
(G) jy5-12-19 Register.

UPHOLSTERING

UPHOLSTERING
SEE OUR NEW
SUMMER SAMPLES
Budget Terms
15 Months to Pay
Holmes Upholstering Co.
24 Rockland St., Newton
Telephone LAsell 7-3289

UPHOLSTERING
Mattresses Made to Order
Innerspring Mattresses
T. B. HAFFEY CO.
Corner Washington St. and Centre Ave.
Tel. BIgelow 4-1091 Established 1894
NEWTON

SEELEY BROS. CO.
DISTINCTIVE UPHOLSTERING
Window Shades
Mattress Makers Antiques Restored
Phone BIgelow 4-7441 - Est. 1904
787A Washington St., Newtonville

WALTHAM SLEEP SHOP
Specialists in custom made extra length and orthopedic mattresses and box springs.
Cor. Cherry St. above Fire Station
WAltham 5-3419
561 MOODY STREET, WALTHAM

LOST BANK BOOKS

Savings Banks Books as listed below are lost and applications have been made for payment of the accounts in accordance with General Laws, Chapter 167.
Newton-Waltham Bank Book No. W. N. 7152
Newton-Waltham Bank Book No. W. N. 7248
Newton-Waltham Bank Book No. H-10556
Newton-Waltham Savings Bank Book No. N-14735
Newton-Waltham Savings Bank Book No. H-11668
Newton Centre Savings Bank Book No. 24865
Auburndale Co-operative Bank Certificate No. 189
Auburndale Co-operative Bank Certificate No. 198
Auburndale Co-operative Bank Certificate No. 135
Auburndale Co-operative Bank Certificate No. 177
Auburndale Co-operative Bank Certificate No. 459
Auburndale Co-operative Bank Certificate No. 756

Case No. 23034—Reg.
THE COMMONWEALTH OF MASSACHUSETTS
LAND COURT
To Ralph Orrill, Trustee, Mario D'Ercole and Eugenio D'Ercole, of Newton, in the County of Middlesex and said Commonwealth; Ruth Cimerblatt, of Brookline, in the County of Norfolk and said Commonwealth; and to all whom it may concern:
Whereas, a petition has been presented to said Court by James J. Egan and Alice L. Egan, of Boston, in the County of Suffolk and said Commonwealth, to register and confirm their title in the following described land:
A certain parcel of land with the buildings thereon, situate in said Newton, bounded and described as follows:
Northerly by Boylston Street 134.75 feet; Easterly and Northerly by land now or formerly of Mario G. D'Ercole et ux 111.52 feet and 12.58 feet respectively; Southeasterly by land now or formerly of Ruth Cimerblatt 316.59 feet; Southwesterly by Florence Street 155.65 feet; and Northwesterly by land now or formerly of Ralph Orrill, Trustee 363.21 feet.
The above described land is shown on a plan filed with said petition and all boundary lines are claimed to be located on the ground as shown on said plan.
If you desire to make any objection or defense to said petition you or your attorney must file a written appearance and an answer under oath, setting forth clearly and specifically your objections or defense to each part of said petition, in the office of the Recorder of said Court in Boston (at the Court House), on or before the thirtieth day of July next.
Unless an appearance is so filed by or for you, your default will be recorded, the said petition will be taken as confessed and you will be forever barred from contesting said petition or any decree entered thereon.
Witness, JOHN E. FENTON, Esquire, Judge of said Court, this twenty-eighth day of June in the year nineteen hundred and fifty-one.
Attest with Seal of said Court.
SYBIL H. HOLMES,
(Seal) Recorder.
Arthur S. Scipione, Esq., 259 Walnut St., Newtonville, Mass.
(G) jy5-12-19

COMMONWEALTH OF MASSACHUSETTS
Middlesex, ss. PROBATE COURT
To all persons interested in the trust estate under the will of **Edward Earl Hopkins** late of Newton in said County, deceased, for the benefit of **Helen Hopkins Glidden** and others.
The trustees of said estate have presented to said Court for allowance their fifth to seventh accounts inclusive.
If you desire to object thereto you or your attorney should file a written appearance in said Court at Cambridge before ten o'clock in the forenoon on the sixteenth day of August 1951, the return day of this citation.
Witness, John C. Leggat, Esquire, First Judge of said Court, this second day of July in the year one thousand nine hundred and fifty-one.
JOHN J. BUTLER,
(G) jy12-19-26 Register.

COMMONWEALTH OF MASSACHUSETTS
Middlesex, ss. PROBATE COURT
To all persons interested in the estate of **Anna Belle Huggard**, sometimes called **Anna B. Huggard**, late of Newton, in said County, deceased.
A petition has been presented to said Court for probate of a certain instrument purporting to be the last will of said deceased by **Amos H. Shepherdson**, of Needham in the County of Norfolk, praying that he be appointed executor thereof, without giving a surety on his bond.
If you desire to object thereto you or your attorney should file a written appearance in said Court at Cambridge before ten o'clock in the forenoon on the sixteenth day of August 1951, the return day of this citation.
Witness, John C. Leggat, Esquire, First Judge of said Court, this twenty-fifth day of June in the year one thousand nine hundred and fifty-one.
JOHN J. BUTLER,
(G) jy12-19-26 Register.

Greater Boston volunteers serving without pay on year-round activities have grown from 151 in 1949 to 1,464, or nine times as many.

USED FURNITURE

Bought and Sold

Maple Kitchen Table and Two Chairs	$12.00
Mahogany Bookcase	18.00
Wardrobe Chest and Mirror	16.00
Small Chest of Drawers, painted blue	8.00
Six-Way Floor Lamp	7.00
Maple Arm Studio Couches	59.00
Sewing Machine	8.00
Telephone Type Table	6.00
Teakwood Tabaret - Marble Top	12.00
Six Piece Mahogany Dining Room Set	70.00
Magazine Rack	3.00
Wicker Rocker	8.00
Wicker Magazine Stand	4.50
Mahogany Sewing Table	15.00
Modernistic Coffee Table	8.00
Platform Rocker, mahogany finish	25.00
Folding Fire Screen	5.00
Oak China Cabinet	12.00
Mahogany Sewing Table	12.00
Walnut Flat Top Desk	17.00
Coolerator Ice Box 100 lbs. capacity	24.00

Bargains in Furniture
SEELEY BROS. CO.
757 WASHINGTON STREET
NEWTONVILLE
BIgelow 4-7440

COMMONWEALTH OF MASSACHUSETTS
Middlesex, ss. PROBATE COURT
To all persons interested in the trust estate under the will of **Harriette Frances Milliken** late of Newton in said County, deceased, for the benefit of **Harry N. Milliken** and others.
The trustees of said estate have presented to said Court for allowance their first and second accounts.
If you desire to object thereto you or your attorney should file a written appearance in said Court at Cambridge before ten o'clock in the forenoon on the twenty-fourth day of July 1951, the return day of this citation.
Witness, John C. Leggat, Esquire, First Judge of said Court, this twenty-eighth day of June in the year one thousand nine hundred and fifty-one.
JOHN J. BUTLER,
(G) jy5-12-19 Register.

COMMONWEALTH OF MASSACHUSETTS
Middlesex, ss. PROBATE COURT
To **Arland Van McLain** of Adrian in the State of Michigan.
A libel has been presented to said Court by your wife, **Ester McLain** praying that a divorce from the bond of matrimony between herself and you be decreed for the cause of cruel and abusive treatment.
If you desire to object thereto you or your attorney should file a written appearance in said Court at Cambridge within twenty-one days from the tenth day of September 1951, the return day of this citation.
Witness, John C. Leggat, Esquire, First Judge of said Court, this third day of July in the year one thousand nine hundred and fifty-one.
JOHN J. BUTLER,
(G) jy12-19-26 Register.

COMMONWEALTH OF MASSACHUSETTS
Middlesex, ss. PROBATE COURT
To **Beatrice A. Garabedian** of Leeds, England.
A libel, as amended, has been presented to said Court by **George Garabedian** praying that a divorce from the bond of matrimony between himself and you, said **Beatrice A. Garabedian** be decreed for the cause of adultery committed with a named person.
If you desire to object thereto you or your attorney should file a written appearance in said Court at Cambridge within twenty-one days from the fifteenth day of October 1951, the return day of this citation.
Witness, John C. Leggat, Esquire, First Judge of said Court, this fifth day of July in the year one thousand nine hundred and fifty-one.
JOHN J. BUTLER,
(G) jy12-19-26 Register.

Case No. 14684 Misc.
THE COMMONWEALTH OF MASSACHUSETTS
LAND COURT
(SEAL) In Equity
To Adelaide L. Everett, of Newton, in the County of Middlesex and said Commonwealth, Individually and as Executrix under the will of Lewis P. Everett; and to all whom it may concern:
Newton Savings Bank, a duly existing corporation having an usual place of business in said Newton, claiming to be the holder of two mortgages covering real property in said Newton, both in that part called Newton Upper Falls and numbered 68 High Street, and 51-53 High Street, given by Lewis P. Everett and Adelaide L. Everett to Newton Savings Bank, by instrument dated December 10, 1925, recorded with Middlesex South District Registry of Deeds, Bk. 5423, Pg. 197; and one from Lewis P. Everett to Newton Savings Bank, Dated Dec. 10, 1929, entered as Doc. #102605, noted on Cert. of Title #6858, issued from the said Registry District, has filed with said court a bill in equity for authority to foreclose said mortgage in the manner following: by entry and possession and exercise of power of sale.
If you are entitled to the benefits of the Soldiers' and Sailors' Civil Relief Act of 1940 as amended and you object to such foreclosure you or your attorney should file a written appearance and answer in said court at Boston on or before the sixth day of August 1951, or you may be forever barred from claiming that such foreclosure is invalid under said act.
Witness, JOHN E. FENTON, Esquire, Judge of said Court this fifth day of July 1951.
SYBIL H. HOLMES,
(G) jy12 Recorder.

COMMONWEALTH OF MASSACHUSETTS
Middlesex, ss. PROBATE COURT
To all persons interested in the estate of **Elizabeth J. Paris** late of Newton in said County, deceased.
The administratrix of said estate has presented to said Court for allowance her first account.
If you desire to object thereto you or your attorney should file a written appearance in said Court at Cambridge before ten o'clock in the forenoon on the sixteenth day of August 1951, the return day of this citation.
Witness, John C. Leggat, Esquire, First Judge of said Court, this twenty-second day of June in the year one thousand nine hundred and fifty-one.
JOHN J. BUTLER,
(G) jy12-19-26 Register.

COMMONWEALTH OF MASSACHUSETTS
Middlesex, ss. PROBATE COURT
To all persons interested in the estate of **Marion Hapgood Clark** late of Newton in said County, deceased.
A petition has been presented to said Court, praying that **Eleanor Hapgood Clark** and **Janet Kelleran Clark** of Newton in said County, be appointed administrices of said estate, without giving a surety on their bond.
If you desire to object thereto you or your attorney should file a written appearance in said Court at Cambridge before ten o'clock in the forenoon on the twenty-fourth day of July 1951, the return day of this citation.
Witness, John C. Leggat, Esquire, First Judge of said Court, this twenty-seventh day of June in the year one thousand nine hundred and fifty-one.
JOHN J. BUTLER,
(G) jy5-12-19 Register.

COMMONWEALTH OF MASSACHUSETTS
Middlesex, ss. PROBATE COURT
To all persons interested in the estate of **Carl Dana Steere** late of Newton in said County, deceased.
A petition has been presented to said Court for probate of a certain instrument purporting to be the last will of said deceased by **William A. Cross** of Needham in the County of Norfolk, praying that he be appointed executor thereof, without giving a surety on his bond.
If you desire to object thereto you or your attorney should file a written appearance in said Court at Cambridge before ten o'clock in the forenoon on the sixteenth day of August 1951, the return day of this citation.
Witness, John C. Leggat, Esquire, First Judge of said Court, this twenty-seventh day of June in the year one thousand nine hundred and fifty-one.
JOHN J. BUTLER,
(G) jy5-12-19 Register.

CITY OF NEWTON
Massachusetts
NOTICE TO CONTRACTORS

Sealed proposals for construction of Woodlawn Drive from Woodchester Drive to Ward Street will be received at the office of the Street Commissioner, City Hall, Newton Centre, Mass., until 10:00 A. M., July 25th, 1951, then publicly opened and read. One proposal (without check) to be filed with the Comptroller of Accounts prior to time set for opening bids. Plans and proposal forms, $10.00, amount returnable only to bidders who return plans in good condition at time bids are received. Proposal guaranty $2,000.00. Surety bond in sum of contract price will be required. Minimum wage rates have been established. Complete information at said address. Right reserved to reject any or all proposals.
By: HAROLD F. YOUNG,
Street Commissioner.
(G) jy12

COMMONWEALTH OF MASSACHUSETTS
Middlesex, ss. PROBATE COURT
To all persons interested in the trust estate under the will of **Theodore Pfanenstiehl** late of Newton in said County, deceased, for the benefit of **Marion Pfanenstiehl** and others.
The trustees of said estate have presented to said Court for allowance their first to fourth accounts, inclusive.
If you desire to object thereto you or your attorney should file a written appearance in said Court at Cambridge before ten o'clock in the forenoon on the sixteenth day of July 1951, the return day of this citation.
Witness, John C. Leggat, Esquire, First Judge of said Court, this nineteenth day of June in the year one thousand nine hundred and fifty-one.
JOHN J. BUTLER,
(G) je28-jy5-12 Register.

COMMONWEALTH OF MASSACHUSETTS
Middlesex, ss. PROBATE COURT
To all persons interested in the trust estate under the will of **Herbert M. Cole** late of Newton in said County, deceased, for the benefit of **Dorothy E. Cole.**
The trustees of said estate have presented to said Court for allowance their fifth and sixth accounts.
If you desire to object thereto you or your attorney should file a written appearance in said Court at Cambridge before ten o'clock in the forenoon on the sixteenth day of August 1951, the return day of this citation.
Witness, John C. Leggat, Esquire, First Judge of said Court, this fifth day of July in the year one thousand nine hundred and fifty-one.
JOHN J. BUTLER,
(G) jy12-19-26 Register.

CITY OF NEWTON
Public Buildings Department
ADVERTISEMENT FOR BIDS

Sealed proposals for the construction of an elementary school to be located on property between Nos. 441 and 495 Lowell Avenue, Newtonville, Massachusetts, will be received by the Public Buildings Commissioner, City Hall, Newton Center 59, Massachusetts, until 2 o'clock p. m., Eastern Daylight Saving Time, Wednesday, August 1, 1951, and at that place and time publicly opened and read aloud. All branches of the work will be included in the general contract.
All proposals shall be in duplicate on form furnished by said Commissioner. One of these copies (the original) is to be submitted to the Public Buildings Commissioner, accompanied by a certified check on a national bank or trust company in the sum of Twenty Thousand Dollars ($20,000.00) payable to and to become the property of the City of Newton if the proposal is accepted and the bidder neglects or refuses to comply with the terms of the proposal. The other copy of the proposal (without check) shall be submitted by the bidder to the Comptroller of Accounts, at Newton City Hall, 1000 Commonwealth Avenue, Newton Centre 59, Massachusetts, prior to the time set for the opening of bids (as required by the Ordinances of the City of Newton, Chapter 2, Section 22).
Plans and specifications may be obtained from the Architects, Maginnis & Walsh, 126 Newbury Street, Boston 16, Massachusetts, beginning at 2 p. m., Eastern Daylight Saving Time, Monday, July 16, 1951, on the deposit of $20.00 in cash or certified check payable to the City of Newton. The deposit will be refunded on return of the plans and the specifications in good condition, title to all plans and specifications remaining in the City at all times.
A surety company bond by a company satisfactory to the Mayor of the City of Newton, and in an amount equal to one hundred per cent (100%) of the contract price will be required from the successful bidder. The surety bond will be required from the general contractor only and will cover the work of his sub-contractors.
Attention is called to the fact that minimum wage rates are established for the work and are as set forth in the contract documents, in accordance with the requirements of Chapter 461, Mass. Acts of 1935.
The Public Buildings Commissioner reserves the right to accept or to reject any proposal, and to award the contract as he may deem to be for the best interests of the City of Newton, and any contract made will be made subject to appropriations and grants to meet payments thereunder.
ARTHUR CAMPBELL,
Public Buildings Commissioner.
July 12, 1951
(G) jy12

Six high school juniors from Newton attended a recent two-day pre-college guidance conference at Tufts College in Medford. There were Lewis L. Bird, Alan Daniels, George D. Buzzi, Paul J. Kalis, and Mafving L. Kaplan.

Communist Bills

—o—

Editor,
Newton Graphic:
Anti-Communist feeling has been developed through such a long series of bitter and disappointing experiences with Communist behaviour that our impulse is to leap to the support of any measures labelled anti-Communist.
Yet, because feeling is involved and we know that emotion can trick us, we need to question carefully the soundness of measures before we give them our support.
We must ask, "Are they likely to be effective in accomplishing their purpose? Are they necessary, in that they will ward off danger from which we are now unprotected? Is it certain that they themselves do not carry some kind of danger? If so, is it serious?
Right now, the Legislature has before it bills which were proposed to curb Communism. Nevertheless, all of them have been opposed at their hearings by groups of distinguished citizens, representing civic organizations, and religious and educational bodies. The "Lawyers' Oath" bill has been denounced also by lawyers. Neither the Constitutional Law nor the Rules Committees have recommended these bills for passage.
The bills have been opposed because they have small chance of success against Communists to whom a sworn oath would be but another disguise, as truth and lies are for them but other weapons; because they would only tend to drive the machinations of the Communists farther into the dark; because organizations can best clean their own houses as many have already done, while the Commonwealth itself has few "sensitive" spots; because, in addition to strong Federal laws, the Commonwealth has, not one but many, adequate laws for dealing with subversive action; because these bills are so worded that although they may be used against Communists today, some other day they may be used against anyone who fails to conform to the momentarily popular opinion. Lincoln warned, "Familiarize yourself with the chains of bondage and you are preparing your own limbs to wear them."
Not only do such bills endanger individual freedom but they threaten the whole concept of democracy under which thought is clarified by exposure to many, varied opinions, and by the necessity to hold its own in argument. The President's Committee on Civil Rights, in its report, asked, "How can the concept of the marketplace of thought in which truth ultimately prevails retain its validity if the thought of certain individuals is denied right of circulation?" Dr. Daniel Poling advises, "Gag Freedom and she will go mad. Give her a voice, and above every sophistry of violence and selfishness she will declare the truth. The Constitution of the United States is a document of faith, not of fear."
In spite of all this, many legislators seem to feel that their constituents expect them to pass these bills, constantly referred to as anti-Communist; they do not wish to be called "soft" toward Communism. We, the constituents, are the only ones that can make them understand that we are not so unthinking or so emotional as to judge merely by labels, but that we, too, have been weighing these bills.
There is little time left as the vote must come soon upon these measures, the "Ober Law," the "Lawyers' Oath" bill and H426. Legislators need to know our position.
G. S. LOCKE,
33 Clark street,
Newton Centre, Mass.

Information for Vets in Form of Questions, Answers

—o—

Q.—I was separated, but not divorced, from my husband — a World War I veteran—at the time of his death. His service-connected disability, incidentally, did not cause his death. If I meet ineligibility requirements, would I be entitled to a pension, even though we were separated?
A.—Yes, if you can establish that the separation was due to the misconduct of, procured by, your husband, with no fault on your part. Also, you would have to meet the income requirements, and you must not have remarried.
Q.—I got in military service in 1948, after World War II, and was discharged recently. Would I be entitled to GI bill benefits?
A.—No. One of the qualifications for GI bill benefits is World War II service.

—o—

Bradford M. Bentley, director of Camp Wyanoke for boys at Wolfeboro, New Hampshire, announces that the following boys from this area are spending the summer at Wyanoke: Peter Slocum, son of Mr. and Mrs. Everett Slocum of West Newton; John A. Seward, son of Mr. and Mrs. Halvor R. Seward of Newton Centre; Richard S. King, son of Mr. and Mrs. Francis S. King of Newton Highlands; and Theodore G. Clark, son of Dr. and Mrs. Theodore D. Clark of Newtonville.
Among the men from this section who are serving on the camp staff are William King, Everett Slocum, and Halvor Seward. Mr. Slocum is an instructor at the Fessenden School.

CLASSIFIED ADS

11. LOST & FOUND

FOUND: Male orange tiger kitten on Central Ave., Needham. TRowbridge 6-1162. n

12. BUSINESS OPPORTUNITIES

Modern Accounting System
Practical Bookkeeping Service for Retailers, Contractors, Physicians and the smaller business man. Reasonable rates. Free survey. Call Mr. Herskind, DEdham 3-2310. jal4-6t-d

SACRIFICE
Donut - Sandwich and Bakery Shop fully equipped for baking. Located in Dedham. Illness in family. Must make fast sale. $2500 or best offer. PArkway 7-4476-M. je28-3t-p

WALTHAM: Light grocery store doing $700 business per week. $4300. G. Lombardi, BIgelow 4-2791. jy12-3t-g

13. SPECIAL NOTICES

Are You Strike Happy?
Make Those Strikes Pay at
Caledonia Bowling Alley
1505 VFW Parkway, West Roxbury
p

UNWANTED HAIR
Newest Electric Needle Method used in permanent removal of superfluous hair from face, arms, legs. Medically approved. Evening appointments invited.
MISS GRASSO
PArkway 7-0835-M
June 14-tf-P

DRIVING TO LOS ANGELES. Co-driver wanted to help with expenses. Reference desired. PArkway 7-2976-R. p

WHEELOCK GRADUATE. Mother. Will take children into her home in Newton Centre. Call BIgelow 4-6048. g

NEW CARS FOR RENT: By hour, day or week. For rates, call Frances Pace, DEdham 3-0259. jl3-tf

IT'S SURPRISING what you can do yourself! Do you know that you can rent such items as floor sanders, floor polishers, wallpaper removing machines, car sanders, pipe threaders, pipe cutters, paperhanging tables, electric drills, etc at the Peerless Hardware and Supply, 5196 Washington St., West Roxbury, and at reasonable prices. Call PArkway 7-7288
OUR WALLPAPER REMOVING MACHINES are the new safe kind—no pumping—no priming. Simply plug into your electric outlet—light—and in a few minutes you are ready to start taking off your paper. Peerless Hardware and Supply, 5196 Washington St., West Roxbury. PArkway 7-7288. d1-tf-p

ROOM AND BOARD in private home for elderly people needing nursing care. Box 701, Newton Graphic, Newton. g

21. AUTOS FOR SALE

FORDS
1950 Tudor 8, $1495; 1950 Tudor 6, $1325; 1949 Station Wagon, 8, $1495; 1949 Fordor, 8, $1375; 1948 Station Wagon, 8, $1095; 1947 Tudor 8, $850; 1942 Club Coupe, 6, $465; 1938 Tudor, $185.
PRESCOTT MOTOR COMPANY
Authorized Ford Dealer
1716 Centre St. West Roxbury
PArkway 7-4670 p

1941 PLYMOUTH 2-door Sedan; radio and heater. $395. DEdham 3-2357-J. One owner. je28-3t-d

'37 PLYMOUTH 4-door Sedan; recently rebuilt motor; excellent mechanical condition throughout; 2 new tires and tubes; radio and heater; $125. FAirview 4-0920-W. jy5-2t-p

1934 BUICK four-door Sedan; excellent condition; $100 or best offer. Call PArkway 7-3142-M. jy12-3t-p

1939 4-DR. PLYMOUTH. Very good condition; $235 or best offer. 111 Augustus Ave. PArkway 7-2550. jy12-3t-p

BUICK SPECIAL SEDAN; radio and heater; excellent condition. LAsell 7-4318. jy12-3t-p

1948 CHEVROLET four-door Sedan; reasonable. Easy Spin-drier washing machine, like new. Call PArkway 7-0040. jy12-3t-p

1950 PONTIAC 2-door; radio and heater; 11,000 miles; like new; $1500. Financing arranged. Call original owner, NEedham 3-2341-R. p

1942 DODGE ½-ton Panel; excellent condition. $325. PArkway 7-4670. p

BUICK. Powerful 1938 Century. Good condition. Invite inspection. PArkway 7-5257-W. jy12-3t-p

1940 FORD BUSINESS COUPE. Good condition. NEedham 3-0760-J after 6. jy12-3t-n

1940 PLYMOUTH 4-door Sedan; good mechanical condition; $175. NEedham 3-2616-R. n

BUICK 4-door Sedan, model 47-51, black; radio and heater; driven 25,000 miles. This chauffeur-driven car has always been kept immaculate and in excellent mechanical condition. Price $1200. Call Mr. Burt at WEllesley 5-0320. n

1948 CHEVROLET Convertible; beautiful condition; all extras; only 33,000 miles. Owner going into service. Price $1400. DOver 8-0375-J. n

1940 CHEVROLET Convertible, automatic top, radio, heater; good mechanical condition; new tires; $350. NEedham 3-3057-W. n

1946 FORD TUDOR SEDAN, gray finish; best offer. Call Mr. Harrington DEdham 3-1502. d

1937 BUICK 4-door Sedan; good running condition; radio and heater. All for $195. Call Mr. Harrington, DEdham 3-1502. d

1946 BUICK four-door Sedan. A beauty. Price right; easy terms. NOrwood 7-2913. See it at 229 Washington St., Norwood. d

1949 HUDSON COMMANDER 8-cyl. Club Coupe; radio and heater, 7 tires; chrome extras; one owner, in service. Looks and rides like new. $1600. Call HYde Park 3-2726-J. d

1934 BUICK 4-door; good condition; excellent motor; mileage 66,000. $125 or best offer. BIgelow 4-3784. jy12-3t-g

1933 FORD TUDOR, A-1 condition. PArkway 7-6983-R. p

1947 CUSTOM DESOTO 4-door Sedan; one owner; A-1 condition; new tires, radio and heater. $1175. PArkway 7-5755. p

'41 FORD Station Wagon; radio and heater; good condition; $400 or best offer. Call JAmaica 4-2203. p

FOR SALE: Three dump trucks with D.P.U. rights. PArkway 7-1463-R or FAirview 4-0685-W. jy12-3t-p

1940 CHEVROLET; '49 motor; good condition; private; $325 cash. PArkway 7-3603-W. p

1936 FORD 4-door Sedan; rebuilt engine, good tires; price reasonable. NEedham 3-2878. n

1935 CHEVROLET, good condition. Best offer. Phone DEdham 3-1545-W. d

'39 PONTIAC 2-door Sedan. Call DEdham 3-2868. d

21. AUTOS FOR SALE

1949 CORONET DODGE, 5 new tires, radio and heater; blue color; sunvisor; over-drive. Excellent condition. Inquire: FAirview 4-1261-J. jy12-3t-p

CHRYSLER Convertible Sedan; excellent condition; radio, dual heaters, over-drive; $300 or best offer. NEedham 3-0579-W. n

1949 CHEVROLET 4-door Sedan; radio and heater, and other accessories; $1375. Best offer. Call JAmaica 4-9612, 8 to 6. p

1939 CHEVROLET SEDAN, radio and heater, slip-covers, good tires. $230. PArkway 7-6681-J, 8 to 10 a.m., 6 to 8 p.m. p

1949 CHEVROLET DELUXE 2-door Sedan; excellent condition; one owner; very low mileage. See at 285 Cypress St., Newton Centre or call LAsell 7-1718. n

1939 STUDEBAKER 5-pass. Coupe; good condition; radio and heater, good tires; $200. Can be seen Saturday and Sunday. DEdham 3-3261-W. d

31. HELP WANTED

NIGHT WAITRESSES
21 or OVER
APPLY AT
HOWARD JOHNSON'S
NEEDHAM HEIGHTS
Ask for Mr. Sutherland or Mr. Cobb
N

MAN WANTED
For Steady Inside Work
Overtime & many other benefits
Write to Box H-46
NEEDHAM CHRONICLE
N

WANTED
Reliable, Careful, Retail
MILK ROUTE DRIVER
WRITE BOX H-45
NEEDHAM CHRONICLE
N

YOUNG MAN
OVER 18 YEARS OLD
WITH DRIVER'S LICENSE and SAFE DRIVING RECORD
Must be willing to learn lubrication work and do other general work around garage.
APPLY IN PERSON
No Phone Calls
SEE MR. BERTONI
BOUGH'S
DEDHAM MOTORS
Rte. 1 Providence Highway
At Elm Street
DEDHAM
D

YOUNG MAN WANTED
for Counter, Fountain and General Restaurant Work Apply
NEEDHAM SALAD BOWL
505 Reservoir St., Needham Heights
n

WANTED!
SALESLADY
For Permanent Full-Time Position in Housewares Department of local
ROSLINDALE STORE
Experience preferred but not essential. Write, stating age, qualifications and references to
BOX 961
PARKWAY TRANSCRIPT
ROSLINDALE, MASS.
P

FULL TIME
MALE CLERKS WANTED
18 Years of age or over for
FRUIT and VEGETABLE STORE
Adequate Starting Salary
Good Working Conditions
Call PArkway 7-8203

WE NEED THREE MEN
- AGE NO HANDICAP
- NO DULL TIMES

There are three steps to our business — OPENING, CLOSING, BRANCH MANAGEMENT, according to your efforts. Opportunity for high bracket earnings to the willing worker.
PHONE FOR APPOINTMENT
DEcatur 2-1124
DEcatur 2-1125
G

WANTED
A SINGLE MAN NOT OVER 25 YEARS OF AGE TO DRIVE AN AUTOMOBILE IN A HEAD-ON COLLISION WITH ANOTHER AUTOMOBILE
in connection with Ward Beam's World Champion Auto Daredevils
AT THE NORWOOD ARENA
THURSDAY NIGHT
JULY 19th, 8:30 P.M.
We already have one man. Both cars must be speeding at 45 miles an hour at point of crash - a 90 mile an hour impact - and drivers must give unconditional release in case of injury or death. Give price you want and all details in first letter.
WRITE WARD BEAM
GENERAL DELIVERY
NORWOOD, MASSACHUSETTS
N

BOOKKEEPER WANTED
Woman Preferred
References Required
Write D 706
Dedham Transcript
D

NURSE. Relief duty. Good salary. Call PArkway 7-5006. je21-2t-p

MOTHER'S HELPER: High school girl or older; light duties; live in or out. BIgelow 4-8954. g

DEADLINE FOR CLASSIFIED ADS IS 12 O'CLOCK WEDNESDAY NOON

31. HELP WANTED

UNUSUAL OPPORTUNITY FOR STENOGRAPHER

With At Least 10 Years' Experience

Capable of assuming secretarial responsibilities.

NEWTON RESIDENT

Can increase income and free time working near home in Auburndale Sales office of National Office. Permanent position with excellent salary and unusual extra benefits.

Write For Interview

giving experience, qualifications, and salary expected. Prefer applicants now employed but seeking better position.

Apply Box 54
Auburndale 66,
Massachusetts

July 5-tf-P

EARN $100

or more per month, addressing envelopes in spare time. Send $1 for information and instruction. Grove & Co., Box 737, Boston 2. Money back guarantee. p

WOMEN MAKE EXTRA MONEY at home—Sew our ready-cut "Rap-A-Round", easy - profitable. Hollywood Company, Hollywood 46, Calif. jy12-2t-d

WIDOW AND SON would give working woman good home in country and small salary to help take care of home. Call NOrwood 7-0879-J after 7 p.m. p

WANT WORK? But unable to work full time? A few hours a day will bring a good income. Call HUbbard 2-3743 or write Box 960, Parkway Transcript, Roslindale. p

A PART-TIME CASHIER, also waitress. Apply in person. Wages arranged. Centre Cafe, 1885 Centre St., West Roxbury. p

GIRL WANTED for clerical work. Apply West Roxbury News Co., 388 Lagrange St. PArkway 7-0478. p

CLEAN, NEAT HOUSEKEEPER, 6 days a week, from 9 to 1:30, $17. PArkway 7-3490. p

NURSE. Relief duty. Good salary. Call PArkway 7-5006. jy12-3t-p

HAIRDRESSER OR OPERATOR. Steady job; good pay and hours. Call Blanche Frary Beauty Salon, 1239 Highland Ave. NEedham 3-1024. n

WANTED: Young man to work in busy Service Station. Permanent. Reply in confidence giving full information to Box H-44, Needham Chronicle, Needham. n

COMPETENT, refined housekeeper for August, at beach. House all modern. Like children. $25 weekly. Bigelow 4-5443. g

PRACTICAL NURSE, 3 - 11 duty; small Rest Home. NEedham 3-2755. Live in. P. O. Box 152, Needham. n

32. SITUATIONS WANTED

COMPLETE BOOKKEEPING, accounting and tax service for small businesses. Columbia 5-2985. je14-tf-d

WANTED: Lawns, gardening, odd jobs. Call NEedham 3-2259-R or 3-1798. je28-3t-n

ALERT WIDOW with good business sense, typist, excellent correspondent, nice telephone voice, own car, wants part-time work. Write Box H-48 Needham Chronicle, Needham. n

NEED HELP? MOWING? Weeding? Errands? Chores? Call Dick, NEedham 3-0788-R. n

A REFINED LADY wishes a position as a companion housekeeper for lady alone or gentleman. Best of references. Write Box D-705, Dedham Transcript, Dedham. d

RELIABLE YOUNG MAN, good worker, available for gardening and odd jobs. References furnished. NEedham 3-2542-M. n

42. FOUNDATION GARMENTS

REGISTERED SPENCER CORSETIERE—Mrs. Augustus M. W. Stevens, 15 Sanderson Ave., East Dedham, Mass. Call for appointment. Phone DEdham 3-1072. m3-tf-d

REGISTERED SPENCER CORSETIERE — Mrs. Helen Von Euw, 3 Courtney Rd., West Roxbury. FAirview 4-0724. o13-tf

FOR SPIRELLA GARMENTS by expert fitter — 16 years experience — Call PArkway 7-4532-M. Miss Reardon. f9-tf

PHONE NOW for that individually designed Spencer Support for yourself or special gift for friend. Mrs. Beryl Johnson, NEedham 3-0113. d14-tf-n

SPIRELLA style or correctional types. Home service. Mrs. Forgie, 96 Maple St. PArkway 7-5255. ja18-tf-p

SPENCER FOUNDATIONS — Keep fresh in cool mesh. Have a Spencer designed just for you. Mrs. Mable L. Whipple, WEllesley 5-2487. m17-tf-n

FOR SPIRELLA FOUNDATION GARMENTS, call your Needham Corsetiere, Ethel Goddard, NEedham 3-2113-M. m24-8t-n

TO LOOK AND FEEL YOUR BEST —Have your Corsetiere analyze your figure and choose the correct type from our wide range of foundation garments. Camp surgical garments available. The Liljequist Company, Needham Sq. NE 3-0969. m24-tf-n

43. MILLINERY & DRESSMAKING

FASHIONS BY ANNE, 4258 Washington St., Roslindale Sq. Alterations. Custom made clothing. jy13-tf

DRESSMAKING AND ALTERATIONS. Custom made suits, coats and gowns. Very fine work. Tel. Waltham 5-3776-J au24-tf

EXPERT DRESSMAKING and alterations, all kinds. Call PArkway 7-8638-J. m29-tf-p

WEDDING OUTFITS made including materials, $95. Maids' $35 to $40. Dresses, suits and coats reasonable. PArkway 7-6922. jy12-3t-p

44. SCHOOLS

ED'S AUTO SCHOOLS

Courteous, complete instruction. Approved safety controls. NOrwood 7-0229, DEdham 3-3174, PArkway 7-7326. m10-tf-p

AUTO DRIVING INSTRUCTIONS — Experienced, competent and courteous. Robert C. Huddy, DEdham 3-2278. Former supervising inspector Registry of Motor Vehicles. m31-tf-d

FRANK'S AUTO SCHOOL: Expert instruction; patience unlimited. Day and evening instruction. Call us — We call for you. Phone Framingham 9568. Frank J. McCann, A.B., qualified teacher Mass. school system. jy5-4t-d

45. MUSIC & DANCING

JANET LeMAY, Teacher, Pianist, and Accompanist; Classical and Popular Music. 11 Heathcote St., Roslindale. Call PArkway 7-7255-M for appointment. f1-tf-p

47. WANTED TO BUY

CASH FOR JUNK

Metals, Papers, Rags, Old Cars

COLUMBIA SALVAGE CO.

HIghlands 2-2323

Mar. 15.-tf-P

HIGHEST prices paid for marble-top furniture, china, cut glass, vases, old dolls, anything old-fashioned PA 7-0449, Mrs Anton Olsson, 197 Durnell Ave., Roslindale. m10-tf

CENTRAL SALVAGE, STILL BUYing paper, rags and metals. Call NE 3-1947-W and a truck will call. au11-tf

SECOND - HAND furniture, modern or antique; dishes, garden tools, bric-a-brac; anything you have to sell or want to buy Towner's Trading Post, Ames St. Bridge, Dedham. DEdham 3-0922-W o6-tf

WANTED: OLD CARS FOR SCRAP and parts. Needham Auto Parts. NE 3-1947-W. m31-tf

WILL BUY ANYTHING—Furniture, antiques, marble top pieces, sewing machines, washing machines, refrigerators, china. Edward F. Harrington, Auctioneer, Appraiser, Estate Liquidation. PArkway 7-7283 or PArkway 7-7597-J. j4-tf-d

TOWN SALVAGE — BEST PRICES paid for newspapers, magazines, rags and scrap metal. Samuel Borrelli, NEedham 3-0229-R. Truck will call. jy20-tf-n

WILL BUY AND PAY TOP PRICES for painted china, colored glass buttons, dolls or parts cut glass, bric-a-brac, marble top furniture and good china. Mrs. Marguerite Leander, 39 Marsh St., Dedham. Call DEdham 3-1705. m8-tf-p

I WILL BUY OR TAKE on consignment your old furniture, china, glass and Dedham pottery. See Jeanette L. Newell, 159 Monroe St., Dedham. DEdham 3-2397-W. a12-tf-d

WILL BUY OR SELL ANYTHING— "The Barn", DEdham 3-0285 or DEdham 3-0261. m31-tf-d

OLD DOLLS, toys, children's furniture, Box 604, Newton Graphic, Newton. je28-3t-g

BOOKS, PAPERS, PAMPHLETS, concerning clocks and watches. Box 604, Newton Graphic, Newton. je28-3t-g

OLD MUSIC BOXES, old watches. Box 604, Newton Graphic, Newton. je28-3t-g

AUTO WANTED from private party. Ford, Plymouth, Chevrolet, in reasonably good condition. Call PArkway 7-4005 or PArkway 7-6098, 9 a.m. to 5 p.m. p

WANTED: Second-hand zither in good condition. Phone DEdham 3-3710-M after 6 o'clock. d

WANTED: Second-hand stroller. Call NEedham 3-1987-W. n

48. WANTED TO BUY

WANTED: Electric shaver, model G, in good condition. Call WAtertown 4-3476. g

51. LAUNDERING & TAILORING

CURTAINS, lace tablecloths laundered and stretched. Will call for and deliver. 159 Pine St. Call DEdham 3-0950. s22-tf

SEWING, remodeling hats and clothing; fine laundering. NEedham 3-1127. d7-tf-p

CURTAINS CALLED FOR and delivered. Mrs. Agnes Donahue, PArkway 7-0663. d14-tf-p

CURTAINS CALLED FOR and delivered. PArkway 7-2562-J. a26-tf-p

IRONING AND CURTAINS DONE. Phone DEdham 3-3344-J. d

IRONING AND CURTAINS DONE. Phone DEdham 3-3344-J. d

52. UPHOLSTERING

DRAPERIES, bedspreads, ruffled curtains, studio covers, custom made; 10 years experience Boston store. Emilie Brunck. PArkway 7-5871-W. j8-tf

SLIPCOVERS, DRAPERIES, BEDspreads, custom made decorator materials available if desired. Virginia Richwagen, NE 3-1005-R. jy6-tf

SAGGING SPRINGS in upholstered furniture seats repaired and restored to original position with SAGPROOF. Work done in your home. Flat rate; chair, $9.75; divan, $20.75. Written lifetime guarantee. R. L. Wicks and Sons Quality Upholstering since 1907 Call HUbbard 2-1033 or BElmont 5-0991. NEedham 3-0310-R. o12-tf-g

UPHOLSTERING — LINOLEUM. S. Kimball & Son, 95 Chapel St. Furniture refinished, repaired or upholstered—Linoleum, rubber and asphalt tile installed. Let us give you an estimate. Tel. NE 3-0622-R. s22-tf

ARCHIBALD MacGREGOR — Just a reminder that we do slip-covers, draperies and custom upholstering. See our new spring line of fabrics at 5 River St., Dorchester Lower Mills. Call BLuehills 8-3601 or PArkway 7-0303-W for free estimates. f8-tf-p

61. BUILDING & CONTRACTING

Painting, paperhanging, floor sanding. Complete interior and exterior decoration, minor repairs. George Parish, 20 Booth St., Needham Heights. NE 3-1639-R. a23-tf

JOSEPH CEFALO, General Contractor. Complete foundation work, cellars excavated and poured; asphalt driveways and cement walks. Bulldozer grading. 632 Central Ave., Needham Heights. Tel. NEedham 3-2543-R. m15-tf-n

McDANIELS and WALLACE, Carpenters and Builders. Roofs, alterations, repairs, all types of carpentry. Call NEedham 3-0262-W or DEcatur 2-3473. a19-tf-n

WILLIAM H. HAMILTON, Carpenter. BIgelow 4-4399. jy12-3t-g

62. PAINT, PAPER, PLASTER

P. H. WITHAM — Exterior-interior painting, ceilings, paperhanging, floors, gutters repaired; free estimates. HYde Park 3-2011. d4-tf-p

INTERIOR AND EXTERIOR PAINTing. Mulherin Bros. NE 3-0856; LAsell 7-1179. o19-tf

PAINTING, PAPERHANGING, interior and exterior. Prices reasonable. PArkway 7-4348-R. j17-tf

INTERIOR PAINTING. Paperhanging and Ceilings Work guaranteed. Crawford & Son. PArkway 7-4814-R or 7-4825-W. m2-tf

PLASTERING, PAINTING. Workmanship and cleanliness guaranteed; 25 years experience. B. E. Costello, 6-7 evenings. BLue Hills 8-6292. f16-tf

PAINTING OUTSIDE at reduced prices. STadium 2-1468. g

PAINTER, reliable and capable, exterior or interior. Complete rigging with insurance and license. Reasonable rates. Damon, PArkway 7-7167-R. d

CEILINGS PLASTERED, Cement and Flagstone Walks, Brick Steps. Call P. Ferrara, NEedham 3-2714-M. jy12-3t-n

62. PAINT, PAPER, PLASTER

PLASTERING & MASONRY WORK. Chimneys cleaned, repaired and built. Poor drafts corrected. Call Paul J. Sally, DE 3-2872. d27-tf

HAVE your plastering done by experienced plasterer; work attended to promptly. Edgar P. Maillet, PArkway 7-2653-W. au3-tf

EXTERIOR AND INTERIOR PAINTING and paperhanging. John R. Day & Son., 85 Maple St., Needham. Call NEedham 3-1593. m15-tf-n

PAINTING. Massachusetts licensed, 20 years experience; average house about $175; kitchen, $25 up. Also papering. Hourly rate $1.25. Will go anywhere. Call BIgelow 4-8453. d21-tf-n

MICHAEL AUCIELLO
Ceilings, Wallpaper, Paint. Expertly done. NOrwood 7-1553-M. j25-26t-p

PAINTING

Interior Decorating - Exterior. Quality work solicited. Call Wm. B. Hedlund, LAsell 7-0233. m24-13t-g

PAINTER WANTS WORK — Inside - outside; ceilings; furniture. 35 years experience. Robert Lawson, LAsell 7-1103. je28-3t-g

64. GARDENING

Lawnmowers Sharpened
G. H. Baasner
Call PArkway 7-4603-R
457 Cummins Highway
from 5 to 7 Evenings

Ap. 19-tf-P

LOAM, EVERGREENS, SHRUBS

Perennials, lawns; dry wells; flagstone; black top drives; rockeries; pools; trellises; fences; foundation repairs; fill; cement work; grading; complete landscape. Better Home Service. PArkway 7-5645-M, 8 a.m. - 9 p.m. m22-26tf-p

Loam, Trees, Shrubs, Hedges

From Wyman's Nursery. Purchase from a reliable concern. Better Home Service. PArkway 7-5645-M, 8 a.m. - 9 p.m. m22-26tf-p

LANDSCAPE GARDENING; lawns made and taken care of; bushes trimmed; also jobbing. A. Bernazzani, DEdham 3-2037-W. m29-tf-p

MAN WITH 10 YRS. EXPERIENCE would like landscaping, grounds, shrubbery and flower work. Call Paul Starr at DEdham 3-3982 or WEllesley 5-0228-J. je14-tf-n

LANDSCAPING, asphalt and cement work. We specialize in flagstone walks. Free estimates. Mr. Barbuto, PArkway 7-1168-R. jy5-13t-p

WORK WANTED by first class gardener. 90c hour. Write P. O. Box 84, Newton. jy12-3t-g

FOR LAWN MOWING, edging and garden work. Call ALgonquin 4-5942. jy12-2t-g

65. MISCELLANEOUS SERVICES

EXPERT RACQUET RESTRINGING

NYLON or GUT

SPORT MART

925 Great Plain Ave., Needham
Opp. Paramount Theatre

July 12-2t-N

Collars turned on men's shirts Reasonable. NE 3-2941. a11-tf

WATCH REPAIRING, Joel Levenson, 156 LaGrange St., West Roxbury, PArkway 7-3425-W. je16-tf

HAIRDRESSING APPOINTMENTS Wednesday and Friday evenings from 5:30 p.m. Ermeny Pirro at American Beauty Studio. NE 3-0216 my18-tf

WROUGHT IRON RAILINGS, Standard and Custom built. Platform and Sloping rails. Free estimates. Quigley of Needham, Inc., 35 Eaton Sq. NE 3-1019. m13-tf

LIGHT TRUCKING DONE. Reasonable rates. Call PArkway 7-6634 or PArkway 7-4033-R, 8 a.m. to 4 p.m. je28-3t-p

MODERN AND ANTIQUE GUNS bought and sold. Binoculars and sporting goods of all kinds. P. O. Box 48, Needham. NEedham 3-2452-J. je28-tf-n

TUTORING
High school subjects. Experienced. Reasonable rate. JAmaica 4-3690. jy5-3t-p

ODD JOBS! Call PArkway 7-8586-J. jy5-3t-p

FREE WINDOW WASHING before Simplex combination windows are installed, if you order them from this ad. Bradford Enterprise, KEnmore 6-8100, working in conjunction with Simplex Window Company. See Simplex ad in telephone directory. jy12-tf-p

MOVING AND BEACH WORK a specialty. General trucking. Cobblestones. Disposal of waste materials. PArkway 7-7125-M. n

66. CARPENTERING

PARKWAY WOODCRAFT CO.

- Kitchen Cabinets
- Formica and Inlaid Linoleum Tops
- Bookcases and Modern Furniture
- Cornices
- Store Fixtures
- Home Repairs and Remodeling

317 BELGRADE AVE.
ROSLINDALE, MASS.

FACTORY TO YOU PRICES

TRY OUR EASY PAYMENT PLAN

Place Your Order Now
PArkway 7-8423-R
M 24-tf-P

CARPENTRY, MASONRY, Painting, General Repairs. Reasonable rates. PArkway 7-3999. ja25-tf-p

JOHN T. KIRKHAM, CABINET making, all types of interior and exterior carpentry work. NE 3-0171. a14-tf

72. ELECTRICAL REPAIRS

ELECTRIC REPAIRS and installation, house wiring a specialty; prompt service; reasonable prices. Frank Mortelliti, Licensed Electrician. Call PArkway 7-1182. jy28-tf

ELECTRICAL WIRING

Dependable appliance repairing. Parkway Electric, 1928 Centre St., West Roxbury. PArkway 7-9191. a26-tf-p

73. RADIO REPAIR

NITE OWL TV SERVICE
8 P.M. - 11 P.M.
FAirview 4-1231-W

Apr. 26-tf-P

75. OIL BURNERS & FURNACES

RANGE BURNER SERVICE: Carbon burnt, stove vacuumed. PArkway 7-8898 - 7-7856. Arthur Watkins, 117 Stratford St., West Roxbury. ja4-tf-p

METROPOLITAN HILL Oil Burner Service; Range and Power Burners properly cleaned and installed. FAirview 4-0374. PArkway 7-7928-W. a10-tf

OIL BURNER SERVICE, range and power burners installed. Also cleaned, regulated and checked. Arthur Deraney, PArkway 7-3039-M. o6-tf

POWER BURNERS and heating plants installed, new or serviced, guaranteed workmanship, prompt service. PArkway 7-2057 or JAmaica 4-4160. o13-tf

SILENT GLOW OIL BURNERS installed. Call Consumer Oil Co., PArkway 7-3555 d7-tf-p

76. MISCELLANEOUS REPAIRS

WATCH AND CLOCK REPAIRING. Antique clocks a specialty. Work called for and delivered. All work guaranteed. Over 25 years experience. A. A. Schmalz, 25 Mt. Vernon Ave. NE 3-2292-J. o6-tf

CHIMNEYS CLEANED, BUILT AND repaired. Harry E. Palmer, 66 Glen St., South Natick. Natick 1032. dec4-tf

77. REFRIGERATION

WE REPAIR REFRIGERATORS (all makes including Coldspots), washers, vacuum cleaners, household appliances. Authorized service for G.E., Westinghouse and Norge. Appliance Sales and Service Co., 1124 Washington St., Norwood. Tel. NOrwood 7-0639. ap13-tf

REFRIGERATION CONSULTANT

I am making available an advisory service to users and dealers covering old equipment on which a check-up may appear necessary or help in selecting new equipment to fill a special need. Household or commercial. A moderate fee plus expenses, if any, eliminates the usual bias of a sales commission. Stanley W. Barlow, registered professional engineer, 151 Cedar St., Dedham, Mass. je28-3t-d

81. SALE HOUSEHOLD GOODS

BROADLOOM REMNANTS — from all leading mills in the country; most sizes, most colors. Visit our Remnant Department, Beacon Floor Coverings, 22 Union St., Newton Centre 59, Mass. LAsell 7-1773; DEcatur 2-4530. f1-tf-p

SELLING QUARTERED OAK dining table; walnut buffet; six matching chairs. Good condition. PArkway 7-4091-M. je28-3t-p

5 ROOMS OF FURNITURE for sale, including Bigelow - Sanford rugs, Frigidaire. 70 Whitford St., Roslindale. jy5-3t-p

NEW WAVERLY white kitchen heater with Florence burner. Ideal for home, cottage. Reasonable. DEdham 3-3986-M. jy5-3t-d

SLIGHTLY USED portable Singer sewing machine with all attachments; excellent condition. BIgelow 4-1062. jy5-3t-g

8-PC. WALNUT dining room set; electric refrigerator; piano and other pieces. PArkway 7-4277. je28-3t-p

COMBINATION COPPER BOILER and gas heater, $20; ironing board, $4. PArkway 7-0882-J. jy5-3t-p

SMALL UPRIGHT PIANO; maple single bed complete; studio couch. Call PArkway 7-8018. jy5-3t-p

PRIVATE SALE of the furnishings of the late Miss Barbara C. Little, 547 Hyde Park Ave., Roslindale. p

MODERN MIRROR Spinet upright piano; good make, all tuned. Will sacrifice. Also new Spinet from famous New York manufacturer; gorgeous style, full tone. LOngwood 6-3122. p

TWO-PIECE LIVING ROOM SET; needlepoint tapestry; solid mahogany frame in excellent condition. Reasonable. 25 Bryant St., Dedham. jy12-3t-g

BEAUTIFUL DARK OAK 10-ft. dining room set. DEdham 3-2360-M. jy12-3t-p

MODERN TUXEDO DIVAN; two modern comfortable lounge chairs; almost new studio couch; miscellaneous items. Must sell immediately. Leaving state. DEcatur 2-9759. g

FOR SALE: Chickering Grand piano, 5'2". Like new. Will sacrifice for $675. WAtertown 4-3476. g

BUREAUS, TABLES and rocking chairs; buffet, dining room tables and chairs. Bigelow 4-2510. jy12-3t-g

GOVERNMENT SURPLUS ice refrigerators. Cost government $80—selling for $20. 195 Nehoiden St., Needham. n

SOLID WALNUT DINING SET; rose needlepoint chairs; 9x12 rose and taupe rug. NEedham 3-2398-W. n

FURNITURE FOR SALE

Some antiques. Dealers invited. Mrs. Sullivan, 84 Wood Ave., Mattapan. p

"THE BARN", 188 Village Ave., Dedham. Contents of Needham home including double, Hollywood, twin beds, complete, maple; bassinette; crib; carriage; girl's bicycle; lamps; end tables; rugs, etc.; Easy ironer; washing machine; G.E. refrigerator. d

SOLID OAK dining room set, custom made by cabinet maker for his own family. Highest offer takes it. Call PArkway 7-5039-W. p

GENERAL HOUSEHOLD FURNITURE, other articles, piano, phonograph and records, bric-a-brac, some art items, clocks, books. PArkway 7-1172 for appointment. p

COMPLETE HOUSEHOLD EQUIPMENT. Refrigerator, piano, chairs, tables, lamps, etc. Saturday, July 14th, 77 Newburgh St., Roslindale, 9 a.m. to 9 p.m. p

SOLID MAHOGANY dining room set —dining table, side-board, serving table and six chairs; $125. Call PArkway 7-6897-W. p

PIC N' PAY SELF-SERVICE FURNITURE STORES. Bargains! Save half on new furniture: Strollers, $4.99; couch mattresses, $5.99; auto crib and seat combination, $5.99; auto seats, $1.99; baby high chairs, $7.99; large bookcases, $7.88; 4-piece maple bedroom set, $69.88; 9x12 heavy weight felt-base rug, $5.88; double innerspring studio couches, $39.95; doll carriages, $2.66; youth high chairs, $3.88; pedal - closing play-pen, $12.88; complete bed springs and mattresses, $29.88; innerspring bed, mattress, $18.95; china base table lamps, $5.99; hardwood border, 29c a yard; six-way floor lamps, $7.88; 9x12 rugs, $19.88; 5-piece modern dining room set, $119.88; kitchen cabinet, $4.99; 5-piece maple porcelain kitchen set, $49.95; 3-piece living room den set, $99; big double door wardrobe in wood, $29.88. Self-service saves you near half. Hundreds of other wonderful bargains. Pic N' Pay Self-Service Stores, 4265 Washington St., Roslindale Sq. PArkway 7-6475. Thursday and Friday evenings, 9 p.m. Price, cash, budget terms arranged. p

PRE-WAR KASVIN 9x12 Oriental rug, cost $1500; heavy pile; exceptional design and colors, close weave, 156 knots to the edge. W. H. Brown, 6 Vaughn Ave., Newton Highlands. DEcatur 2-1520. g

2 SINGLE TWIN SPREADS, single bed, mattress, spring; 7½x8 ft. wool rug; 50-gal. drum with stand; oak desk; drapes. Call DEdham 2-3557-J evenings, Saturday and Sunday. d

BLUE AUTO ROBE; mahogany den table; RCA radio; platform rocker; Eddy ice chest. LAsell 7-7589. g

WARDROBE TRUNK; antique sofa; mahogany twin bed complete; bureaus; chiffoniers; dining table; vacuum cleaner. WAtertown 4-5316. g

83. SALE APPLIANCES

SAVE $100

G. E. Electric Sink and Dishwasher—with normal plumbing and electrical installation. You save $100 by buying complete with installation. Only $379.95.

W. T. COLPITTS, INC.
1249 Highland Ave., Needham, Mass.
NE 3-0090 or NE 3-1310
jy12-2t-n

GAS REFRIGERATOR; excellent condition; 4 years old. Best offer. Call between 6 and 9, GArrison 7-5115. je28-3t-p

FOR SALE: Florence cook stove, space heater, chairs, white metal wall cabinet, white sink, dishes. After 7 p.m., PArkway 7-2547-W. je28-3t-p

THOR COMBINATION washing and dish washing machine. Used one year. Excellent condition. Call Bigelow 4-5872. je28-3t-g

GAS STOVE FOR SALE, reasonable. Call DEdham 3-2712-W. p

G. E. OSCILLATING FAN, almost new, 12-inch; half price. FAirview 4-0027-M. p

8-FT. SERVEL, deluxe model, excellent condition. FAirview 4-0746. p

6 CU. FT. FRIGIDAIRE, solid porcelain, perfect running condition. $40. NEedham 3-1403-J. n

STEWART-WARNER RADIO - television - phonograph combination; new 10-inch tube; cost $575—price $150. NOrwood 7-0821-R. n

USED VACUUM CLEANER, tank type; $15. Call DEcatur 2-3542. p

BENDIX WASHING MACHINE, good condition; reasonable price. Inquire 121 Hackensack Rd., West Roxbury. p

6-FT. SERVEL gas refrigerator, only 6 months old with 9½-year guarantee; like new. $100—real bargain. Devlin Company, 16 Birch St., Roslindale. PArkway 7-1286. p

FRIGIDAIRE, excellent condition, 6.3 cu. ft.; $100. Please call DEdham 3-2256-J. d

EASY SPINDRIER. Excellent condition. Price $85. Call STadium 2-7690. n

NORGE REFRIGERATOR. Good condition. Reasonable. Call NEedham 3-2533-M. n

NORGE, 6 cu. ft., fine condition; motor reconditioned year ago. NEedham 3-0102-M after 6. n

WASHING MACHINE, $15. Roaster oven, $10. NEedham 3-0812-M. n

WHITE KENMORE gas and oil range; gas never connected; oil capacity, 3 gals. $150 or best offer. Call NEedham 3-2276-J. n

EASY SPIN-RINSE WASHER, practically new. NEedham 3-2850-W. n

GENERAL ELECTRIC refrigerator; excellent condition; suitable for cottage. NEedham 3-0767-M. n

NORGE REFRIGERATOR, $50; Maytag washing machine, $20. BIgelow 4-5535. g

SERVEL GAS REFRIGERATOR, 7 cu. ft. Insured. Owner transferred. $75. BIgelow 4-1196. jy12-2t-g

MAGEE USED 4-BURNER gas stove. Best offer. Call LAsell 7-7328. g

DETROIT ELECTRIC RANGE, $30; Proctor roaster, $15. Ideal for summer cottage. LAsell 7-3984. g

84. SALE CHILDREN'S GOODS

BOY'S 26-INCH BICYCLE, $10. White, 24 Haslet St., Roslindale. p

HEDSTROM UNION Deluxe Collapsible Baby Carriage. Practically new. NEedham 3-0492-J. n

GIRL'S ROADMASTER Deluxe Bike, used three times. Asking $45. DEcatur 2-3495. g

85. SALE MISCELLANEOUS

MELLOW OLD KNOTTY PINE, nicely refinished chests of drawers, chairs, night stands, drop-leaf tables, commodes, dry sinks, sea chests and blanket chests Kay's Place, 46 Chestnut Place, Needham. NEedham 3-2218-W. m10-tf-n

BOY'S 26-INCH COLUMBIA BIKE. Excellent condition. Call PArkway 7-6058-W. p

SINGLE GARAGE DOORS, with hardware and wire-glass windows. JAmaica 2-0193. p

FOR SALE

White porcelain sink, 60 inches; copper kettle, 30 or more gallons; platform scales, Fairbanks; solid oak dining room set; single bed and bureau; Easy spin-drier washing machine. PArkway 7-0040. p

HOFFEMAN, two-year old girl's bike. $30. JAmaica 4-1558. p

DINING ROOM SET; bedroom set; lawnmower; baby scales. BIgelow 4-6417. g

RABBITS FOR SALE, New Zealand Whites, pedigreed stock; hutches and everything needed to start in the rabbit business. W. S. Rohn, 195 Nehoiden St., Needham. n

BOSTON TERRIER, A.K.C. registered, 12 weeks old; reasonable. DEdham 3-1642-W. d

GOLDEN RETRIEVERS

Golden Retriever Puppies, six weeks old; Registered A.K.C. Call Framingham 4629. jy12-3t-d

CLARINET; boy's zip-in lining blue wool topcoat, size 16; suit coat. Tel. LAsell 7-6926. g

COMBINATION COPPER BOILER and gas water heater, $20 or best offer. Call DEdham 3-3529. d

USED HOT WATER HEATING SYSTEM in perfect condition. Boiler, oil burner, controls, low water cut-off and 275-gal. oil tank. Phone DEdham 3-3305. jy12-tf-d

12-FT. BOAT for outboard motor or oars. Reasonable. 22 Hillside Ave., Needham Heights. n

NEW HIDE-A-WAY BED, cost $179 —sell $120; leather top cocktail table, $18; also children's clothes — hooded snow-suit, overalls, suits, size 4-year; crib, blankets, baby scales; misc. items. LAsell 7-3693. n

GIRL'S BICYCLE, $18; or exchange for boy's 24-inch. NEedham 3-0788-R. n

APARTMENT SIZE WHEELCHAIR, good condition; $20. DEdham 3-3975-M. d

COLLIE PUPS for sale, $10. PArkway 7-8810-W or 430 Poplar St., Roslindale. p

FRENCH DOOR, 2' 6¾" wide, 6' 8¼" high, $6; back door, 2' 8" wide, 6' 7¼" high, $4; two china closet doors, 16¾" wide, 44" high, $3 each; cupboard doors, 24" wide, 29½" high; 17¾" wide, 45" high; 14" wide, 45" high; 16" wide, 33" high; $2 each. NEedham 3-1716. n

30-GAL. COPPER BOILER, $40; motor bike, good condition, $40. Call NEedham 3-1716. n

FOR SALE: Home-made tractor; 4 speeds forward. $100. DEdham 3-3954-J. d

12-FT. UTILITY BOAT, dual cockpits, mahogany decks, with 10 h.p. Mercury. Asking $275 or best offer. WEllesley 5-2564-W. n

TYPEWRITER, Royal portable, carrying case, perfect condition. $25. NEedham 3-2771-W. n

85. SALE MISCELLANEOUS

FOR SALE — FIREPLACE WOOD, kindling, loam and manure. Ashes and rubbish removed. Trucking of all kinds. Call Albert P. Chilson, 18 Maple court. NE 3-2163. f2-tf

BLACK FAIRMOUNT STOVE with oil burner, $25. Kenmore washer, as is, $8. Bigelow 4-2652. je28-3t-g

FIVE GOODYEAR white-wall tires and tubes, 7.60 by 15, $30. Bigelow 4-2652. je28-3t-g

INTRODUCTORY OFFER! Complete bronzing service. Baby shoes, vases, novelties and your baby's hand and foot-prints in a bronze plaque. Exceptional work. DEdham 3-2459-R. je28-3t-n

CLOTHES POLES; Replace wooden type. Lifetime steel pipe, 7 hooks, welded and aluminum painted, $25. Set in, $30. NEedham 3-1416-M. je28-3t-n

REGULATION SIZE pool table. Excellent condition. Will take best offer. PArkway 7-8430, 9 - 5; evenings, PArkway 7-8678-R. jy5-3t-p

MAGNATONE ELECTRIC GUITAR and Amplifier; sacrifice; like new. List $100—sell $75. Evenings LAsell 7-4819. jy5-tf-g

BICYCLES RENTED. Come in groups. Healthy fun; 25c hour. Make reservations. Near Franklin Park; 33 Hyde Park Ave., Forest Hills. Selling - Buying - Repairing. JAmaica 4-5166. jy5-3t-p

8 x 7 GARAGE DOORS, hardware; antique rocker. WEllesley 5-4649. n

91. SALE REAL ESTATE

OFFICE FOR RENT

IN COMMUNITY THEATRE BUILDING
581 HIGH ST., DEDHAM SQUARE
See Theatre Mgr. for details
(D) Je 15-tf

FOR QUICK SALE

Lots No. 390 and 391 at 112 Riverside Drive offered at $1100. Reply D704 Dedham Transcript. D

6-RM. COLONIAL $20,000

Original owner transferred. Flagstone terrace. Screened porch; 1½ baths. Full attic. Attached garage. Custom built 1949.

Open for inspection 1 - 6 p.m.
Saturday and Sunday
26 Grosvenor Rd. Needham, Mass. p

DEDHAM

7-ROOM BUNGALOW

Hot water heat - near transportation. Ready for Occupancy Aug 1. Phone DEdham 3-0742. jy12-3t-d

DEDHAM: New house, 4 rooms finished, 2 unfinished; tile bath, oil heat; good location. 258 Riverside Drive, Dedham. DEdham 3-2411. m31-tf-d

SELLING? BUYING? Use our complete "Photo Library" serving Needham, Westwood, Norwood, Dover, Wellesley, and Wayland. A. Clinton Brooks and Company, National Bank Building. NEedham 3-0506; (eves., NEedham 3-2997-R or NOrwood 7-0386-R). f1-tf-p

HOUSES FOR SALE. We cover Needham, Dedham, Dover, Westwood, Medfield and adjacent areas. In buying or selling, please call our Needham office; Meredith and Grew, Inc., 938 Great Plain Ave., Needham. NEedham 3-3020 or evenings NEedham 3-2938-W. n2-tf-n

$16,900 CUSTOM BUILT 6-room Colonial, vacant, at 236 Dedham Ave., cor. Bradford St., Needham. Long living room with fireplace, large dining room, kitchen with breakfast-nook, year-round glassed-in porch with direct entrance to front porch; hot water oil heat; shower in basement. Shown by appointment. Tel. James D. White, Exclusive Agent, NEedham 3-1178 any time except Sunday. je14-tf-n

NEWTON CENTRE: Twelve rooms, corner lot; modern, oil heat; two-car garage. Price reasonable. LAsell 7-0598. je28-3t-g

WEST ROXBURY: 6-room house, gumwood finish; porch, garage; residential section. Call owner, PArkway 7-3843-W. je28-3t-d

FOR SALE: Allston Duplex, near St. Anthony's Church, schools, transportation. Reasonable. Immediate vacancy. STadium 2-0316. jy5-3t-g

NEEDHAM: Approximately ½ acre on Route 128; desirable location. PArkway 7-4909. p

2½-STORY WOODEN BUILDING, 25 x 40; clean lumber. Must be moved or torn down. Only $750. DEcatur 2-0646 daytime; NEedham 3-1531-W after 5. n

SAGAMORE BEACH, $5900, 4-bedroom furnished cottage in good condition; large living room, modern kitchen and bath, fireplace, large screened porch with water view; secluded among trees but few minutes walk to sandy beach and store. William Dingwell, Sagamore 328-R. n

6-ROOM COLONIAL. Must be sold this week. Large lot. Convenient. Make offer. N. B. Smith Co. Representative—Mrs. Dusseault, NEedham 3-2345 n

NEEDHAM, $12,600; half acre; 24-ft. living and dining room combination, tile bath, 2 bedrooms on first floor with floors and insulation ready for expansion; screened breezeway and attached garage. If you see it you'll buy it. NEedham 3-0503; evenings, NEedham 3-0201-W. A. Clinton Brooks & Co. d

NEEDHAM: Your choice of 2 precision built Capes, both larger than average; 5 and 6 rooms; both in Birds Hill area, both in Harris School area, both near trains, both have last word in kitchen and bath, both have hot water heat; both exclusive with this office, both you'll like, both fairly priced. Call NEedham 3-0505; evenings NEedham 3-1021-W. A. Clinton Brooks & Co. d

COTTAGE LOTS FOR SALE at Newfound Lake, N. H. Beautiful view of lake and mountains. Reasonable. Telephone PArkway 7-7510-M. jy12-2t-d

NANTUCKET ISLAND, Mass.: Right on sea-front, a lovely little house, 7 beds, all modern conveniences, linen, etc. Phone Sciasconset 328 or DEdham 3-3814-R. d

DUPLEX HOUSE: 6 rooms, 3½ and sun porch; large quiet yard; built 1921, modernized 1944. Convenient to college and village. Available soon. WEllesley 5-2231-J. g

7-ROOM SINGLE, older type house, all improvements, 12,000 sq. ft. land, $8500. NEedham 3-2552-W or NEedham 3-1463-R. n

LARGE LOT OF LAND on Dedham Parkway. May be sub-divided into four house lots. Can be bought reasonable and on time-payments. DEdham 3-0683-W. jy12-3t-d

7-ROOM HOUSE, modernized throughout; 10,000 feet level land; Oakdale section. Call owner, DEdham 3-1591-R. d

WEST ROXBURY

Single, fine location. Handy to everything. Price reasonable. Write to P. O. Box 38, West Roxbury. jy

I'm Beginning to Wonder

There's the patter of tiny feet around our house lately, and I hate it. Now understand, I like children as much as the next guy—children are what every family should have. But the tiny feet I'm talking about belong to a mouse which is currently sharing my room.

We first met about a month ago, and somehow our personalities just didn't match. I had dropped off to sleep when I was suddenly jolted awake by a strange noise. It was not the usual scratching or gnawing sound that every mouse makes. This sounded more like a troupe of sharp-nailed emus square-dancing on a sandpaper floor.

I opened one eye and listened. The emus circled left and dosa-dosed. Deciding I must be awake, I sat up. My new-found roommate leaped off my pillow and vanished into the woodwork.

"It doesn't matter," I said, settling back to sleep. "That mouse is so scared it won't ever come back again."

How wrong can you get?

The same night I woke up to hear wood being ripped underneath the bureau. Having found my room to its liking, the mouse was now building a private entrance.

I banged on the wall, flashed lights through the cracks, and personally threatened the mouse. The mouse chewed on, blissfully ignoring me from behind the wall.

"All right," I said. This means war. To the finish."

And, having delivered my ultimatum, I returned to bed and lay there all night whispering: 'I don't hear anything. I don't hear anything."

The next night I again awoke to a familiar gnawing sound. This time it came from the direction of my desk—not behind it, in it!

Holding a shoe raised in readiness, I carefully opened drawer after drawer. At the end of one, a small bunch of papers was jumping up and down.

I shook the drawer, trying to get my enemy out into the open. The mouse dashed toward me, I swung the shoe, I squashed my thumb.

"Okay," I muttered, as the pattering feet dashed away. "Now you'll really get it."

I loaded three mousetraps with rich-smelling, over-ripe cheese, and placed the traps in strategic points which the mouse couldn't possibly miss. The mouse didn't miss the traps, all right. It enjoyed the cheese immensely and was able to chew the woodwork twice as loudly.

The following night I decided to try trickery. Putting out the light and bouncing loudly on the bedsprings, I made going-to-bed noises.

Sure enough, I heard the mouse creep out his secret entrance and head for the desk. This time I knew what drawer to look in, and I began thrashing about with the shoe. The mouse franticaly leaped out of the drawer, heading for the half-open door.

Immediately I grabbed the door, started to close it, and stopped just in time. I had trapped the mouse, according to my plan, but it was caught between the door and the frame near the hinge, the door just barely holding it in.

Here was a real dilemma. If I opened the door, the mouse escaped. If I closed it, well—that would be messy. And I couldn't hit the mouse without letting go the door.

We had reached an impasse. Finally I had to open the door, and another night passed to the tune of jaws crunching wood.

I tried poison in the form of seeds. I stuck the poison into chocolate mints and placed the mints in easily-found places.

The mouse ate the mints and spit out the seeds.

I plugged up every exit in the room, then trapped the mouse in the open. The rodent seemed made of rubber, slipped through a hole no wider than my thumb and disappearing in the jumble of my closet.

I'm beginning to get a phobia. I see mice in every shadow, I swing at imaginary figures. I can't sleep. I'm losing my friends.

And through it all that pair of jaws goes impassively on, chewing away at the wall.

I'm beginning to worry about who's winning this fight to the finish.

—o—

Mark Conroy, 67 Pearl street, treasurer of Hibernian Division No. 35 is making his first visit to County Galway since 1901. He will visit relatives.

IT'S A BET, BILL!

I won't trust to luck buying dairy products on vacation. To be sure of fresh, pure Hood's Milk delivered to our summer home, I'll call H. P. Hood & Sons, and tell them where and when we're going. I can call WA 4-3540.

Anniversary Party Given Couple

—o—

On the occasion of their 31st wedding anniversary recently, Mr. and Mrs. John A. Nee Sr., of 129 Austin street, Newtonville, were honored at a party given at their home by their daughter, Mrs. Barbara McLellan of the same address, assisted by Mr. and Mrs. John A. Nee Jr., of 445 Newtonville avenue, Newtonville.

More than 50 persons, including relatives, friends and business associates of both, were present from Newton, Waltham, Wellesley, Belmont, Cambridge and Roslindale.

Mr. and Mrs. Nee were married June 28, 1920, at St. Agnes' Church, Arlington. Mr. Nee is associated with Rose Brothers, Cambridge. Mrs. Nee is employed by the S. S. Pierce Company in Wellesley.

In addition to Mrs. McLellan and their son, John, the couple also have a son, Edgar L. Nee of Cambridge, and two grandchildren, John and Kathleen.

Births

—o—

The following are the births at the Newton Wellesley Hospital for:—

July 4

To Mr. and Mrs. Pasquale Forte, 43 French street, Watertown, a boy.

To Mr. and Mrs. Rolf Stevens, Jr., 32 Prince street, West Newton, a girl.

To Mr. and Mrs. Lewis E. Day, 593 Sawmill Brook parkway, Newton Centre, a boy.

To Mr. and Mrs. James A. Rines, Jr., 35 Oak street, Newton Upper Falls, a girl.

July 5

To Mr. and Mrs. Joseph DiLoffi, 21 Bailey place, Newtonville, a boy.

To Mr. and Mrs. Arthur McHugh, 9 Warren avenue, West Newton, a boy.

To Mr. and Mrs. Paul Wilensky, 209 Pleasant street, Brookline, a girl.

July 6

To Mr. and Mrs. Richard Berry, 9 Kerr path, Newton Centre, a girl.

To Mr. and Mrs. Robert Cahall, Jr., 35 McArthur road, Natick, a boy.

To Mr. and Mrs. John O'Neill, 19 Newcastle road, Brighton, a boy.

To Mr. and Mrs. Francis Umbrello, 104 Stow street, Waltham, a girl.

To Mr. and Mrs. Lawrence Dalo, 265 Pearl street, Newtonville, a girl.

July 7

To Mr. and Mrs. Joseph Taranto, 12 Lincoln street, Newton Highlands, a boy.

To Mr. and Mrs. Alfred Salerno, 52½ Elm street, Waltham, a boy.

To Mr. and Mrs. William Renke, 23 Atherton road, Newton Lower Falls, a boy.

To Mr. and Mrs. Robert Allen, 177 Wiswall road, Newton Centre, a boy.

To Mr. and Mrs. John Lane, 21 Bradford road, Newton Highlands, a girl.

July 8

To Mr. and Mrs. Daniel Aquilino, 364 Hunnewell street, Needham, a boy.

To Mr. and Mrs. Hyland Kimball, 50 Woodledge road, Needham, a girl.

July 9

To Mr. and Mrs. Woodward Tuttle, 236 East Foster street, Melrose, a boy.

—o—

News in Brief

—o—

DRINKS OIL. Little William Bergstrom, age 2, of 22 Stein circle, Oak Hill park, was admitted for observation to the Newton-Wellesley Hospital Monday night, after drinking kerosene at his home. Later, he was reported in good condition.

—o—

RETURNS FOR VISIT. For the first time in 12 years' service with the U. S. Coast Guard in Hawaii, Chief Technician Louis Visco returned home for a long-delayed visit with his parents, Mr. and Mrs. Nunziato Visco of 258 Nevada street, Newton.

—o—

COURT LENIENT. After hearing pleas for leniency Tuesday, Judge Donald E. Mayberry in Newton Court gave suspended sentence of six months in the House of Correction to each of the nine men charged with larceny of plastic material from the Reiss Associates, Elmwood street, Newton, and each was ordered to make restitution.

INCREASED VALUATIONS. According to Chairman John D. Wrige of the Board of Assessors, residential construction was the prime factor in increasing the valuation of the city by fifteen and a half million dollars. The latest valuation includes $197,451,300 in real estate, and $21,500,000 in personal property.

PLAN OUTING. Edward G. Coffey is chairman of a committee appointed by Local 175 of the City Employees Union to arrange for a fall outing of the organization.

Auburndale Jeweler
Watches, Clocks and Jewelry
SALES and SERVICE
REPAIRS
Charles B. Cossaboom
287 Auburn St., Auburndale
Near Post Office

SCREEN STOCK
8c Lineal Foot
For New Screens and Repairing Your Old Ones
ABNEY LUMBER CO.
LA 7-2003
90 ROWE STREET AUBURNDALE

Polio INSURANCE
for your whole family
. . . plus
insurance against
• SPINAL MENINGITIS • DIPHTHERIA
• SCARLET FEVER • RHEUMATIC FEVER



Pays expenses up to $5,000 FOR EACH AFFLICTED PERSON

• Room and Board Expenses while in ANY HOSPITAL, X-rays, drugs, dressings, medicines, etc.
• MEDICAL CARE expenses by any licensed physician, osteopath or physiotherapist, including Kenney treatments if available.
• RENTAL OF IRON LUNG, special apparatus, mechanical aids, braces.
• NURSE EXPENSES without restrictions . . . not members of insured's family.
• TRANSPORTATION by plane or train to nearest place of treatment . . . Ambulance Service.
Pays from FIRST DAY that the disease manifests itself and thereafter, as provided, with benefits for 3 years' treatment.

Immediate First Day Coverage
Automatically Covers Entire Family
Husband, wife and all unmarried children from 3 months to age 18, including any such children born during the policy term.

All This For
$10.00 For Entire Family
$7.50 For Husband and Wife
$5.00 For Individuals

W. E. ENGEL
INSURANCE AGENCY
Insurance of All Kinds
112 Water Street, Boston 9, Mass. LAfayette 3-5700
14 Hope Street, Auburndale 66, Mass. DEcatur 2-1051

SEE THIS NEW G-E REFRIGERATOR AT
BRODY'S DEPT. STORE



ONLY $3.75 PER WEEK after down payment

8.3-cu-ft Space Maker REFRIGERATOR
• Across-the-top freezer compartment!
• Full-width Chiller!
• Roomy meat tray!
• Butter conditioner!
• New Redi-Cube ice trays!
• New, easy-sliding Rolla-Drawers!
• New aluminum shelves—never rust!
• New balanced design throughout!
• Big-bottle storage!
• Famous G-E sealed-in system!

★ More than 2,700,000 G-E Refrigerators in use 10 years or longer!

Call for Store
DEdham 3-3002
DEdham 3-3493
BRODY'S DEPT. STORE
41-43 High St., East Dedham Square
Authorized Dealer
GENERAL ELECTRIC RERIGERATORS
DEdham 3-3002 DEdham 3-3493

SEE THIS AND OTHER FAMOUS G-E MODELS TODAY!

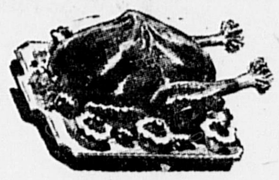
→ BEST TRADE IN ALLOWANCES NOW ←

LOOK at these SPECIALS!



OPEN 9 THURS., FRI. EVES. TILL
AMPLE FREE PARKING SPACE

NEW CROP! U. S. GOV'T. GRADE A - YOUNG TOM
TURKEYS
HEAVY MEATED, TENDER



JUST LIKE THANKSGIVING! PLUMP, GOLDEN BROWN TURKEY COMING FROM THE OVEN . . . PLENTY OF GOOD TURKEY EATING ON YOUR TABLE! AND REMEMBER — MONEY BACK GUARANTEE!
49c lb.

ORANGE JUICE Packer's Label 46 ozs. 25c

PACKER'S LABEL GRAPEFRUIT Juice 46 ozs 21c
PACKER'S LABEL BLENDED JUICE 46 ozs 23c
ELM FARM TANGERINE JUICE 46 ozs 25c
ELM FARM TANGERINE JUICE No 2 can 10c
ELM FARM GREAT BIG PEAS 2 303 cans 35c
ELM FARM - SOLID PACK WHITE MEAT TUNA 39c
ELM FARM MAYONNAISE pt jar 39c

Crisp, Fresh FRUITS and VEGETABLES

JUICY - RED CUTTING Watermelon 5c lb
LARGE - LUSCIOUS Cantaloupes 19c ea

ARMOUR'S STAR - RIB HALF PORK TO ROAST lb 45c
ARMOUR'S STAR - READY TO EAT COOKED HAMS SHANK HALF lb 55c
MILK FED - TENDER - WHOLE OR HALF VEAL LEGS lb 65c
FRESH KILLED - TO FRY OR BROIL CHICKENS lb 39c
LEAN - SUGAR CURED - RINDLESS SLICED BACON lb 43c
SQUIRES' OR ARMOUR'S STAR SHOULDERS FRESH OR SMOKED lb 49c
COOKED - READY TO EAT - NO WASTE DAISY HAMS lb 69c

ELM FARM CREAMED COTTAGE CHEESE lb 27c
CHEE-ZEE CHEESE FOOD 2 lb loaf 89c
PROVOLONE CHEESE lb 59c
DANISH BLUE CHEESE lb 59c
¼ lb prints COLORED MARGARINE lb 26c

NEWTON Super MARKET
FEATURING ELM FARM FINE FOODS
275 CENTRE STREET NEWTON CORNER

The Newton Graphic

NEWTON'S LEADING NEWSPAPER - ESTABLISHED 1872

LXXVIII. No. 29. NEWTON, MASSACHUSETTS, THURSDAY, JULY 19, 1951 Single Copies 5c; $2.50 Per Year

Health Tests Offered At New Recreation Center

Numerous residents of the Nonamtum - Newton - Newtonville area took part in the heart, chest and diabetes tests which the Newton Health Department conducted at the Hawthorn Recreation Center in Newton last Monday. The tests will be continued for a period of two weeks.

The house to house canvassing, conducted by over 60 residents under the direction of Mrs. Gerald M. Swartz of 152 Crafts street, brought in a list of 1000 names of persons who wished to be tested. Volunteers to serve as receptionists, clerks and typists at the screening center numbered 50, in addition to many Red Cross nurses, nurses' aids, Gray Ladies, and staff aids.

The Recreation Center, on Hawthorn street, just off Watertown street, will be open from 2:30 to 5 during the day on Monday, Wednesday, Thursday and Friday, and from 6:30 to 9 in the evening. On Saturday the hours are from 9:30 to 12 and 1:30 to 4.

The three screening tests take about 15 minutes and are offered to persons 18 years of age or over. The test consists of answering questions relating to disease symptoms, measurement for height and weight, blood pressure, and a heart examination with a stetoscope.

The tests are not being offered to those already under a physician's care for heart disease, tuberculosis or diabetes.

It is possible to have heart disease, tuberculosis, or diabetes without knowing it, according to the report by the Newton Health Department. Doctors can prevent or delay the progress of all these diseases, especially if they can treat them early. It is the purpose of the screening tests - find the persons who would benefit most from going to their physicians for advice, diagnosis, or treatment. The program is limited to residents of the Nonantum-Newtonville area between Crafts street and the

— HEALTH TESTS —
(Continued on Page 3)

Rawson-Hamilton Sponsored Bill Signed by Gov.

House Bill 950, filed by Representative George E. Rawson of Newton has been signed by Governor Dever as Chapter 489 of the Acts of 1951. The legislation as originally petitioned for by the Mass. Hospital Association, sponsored by Dr. J. Stewart Hamilton of the Newton-Wellesley Hospital and Rep. Rawson, provided that the state, counties, and municipalities should reimburse hospitals for the full cost of care of welfare and old age assistance patients.

The Ways and Means Committee, however, set a limit of $12 per day on such reimbursements, and the act was passed with that amendment. It will help reduce the deficit which our voluntary hospitals incur each year in caring for these patients and is a step toward the full reimbursement which our hospitals greatly need.

"Bragg About Boston" In Newton

The "Bragg About Boston" program, broadcast daily over WCOP at 4:45 p.m., will originate its (Tuesday) July 24, 1951 broadcast in front of the Liggett Drug Store at Centre St., Newton Corner.

Nelson Bragg, emcee of the show, talks with local shoppers and housewives in the area, and the program is recorded at 11 a.m. so that the local folks can hear themselves on the air at 4:45 p.m.

Walter H. Irving pleaded nolo to the charges of selling ice cream without a license and using a loud signal to attract attention and his case was placed on file last Monday morning by Judge W. Lloyd Allen in Newton District Court. He had violated a city ordinance.

Newton Men at Pine Camp, N. Y.

The 302nd Logistical Command of which Lt. Colonel John J. Hayes of Newton Centre is Deputy Commander has arrived at Pine Camp, New York, to undergo a period of o weeks summer training in conjunction with the Organized Reserve Corps training program.

The 302nd will direct its training toward providing a staff capable of supervising an integrated sizeable organization of service forces.

Other personnel of the command from Newton are Captain Wilfred G. Walton of Newtonville, Mass., a veteran of World War II who spent two years in Iran with the 3474 Ord. Company, and Captain Erwin E. Cooper of Newton Centre, Mass. the Unit's Staff Judge Advocate. Capt. Cooper, a veteran of World War II who saw service in Egypt, England and France

— PINE CAMP —
(Continued on Page 3)

Vets Honor Pfc. Dellicicchi

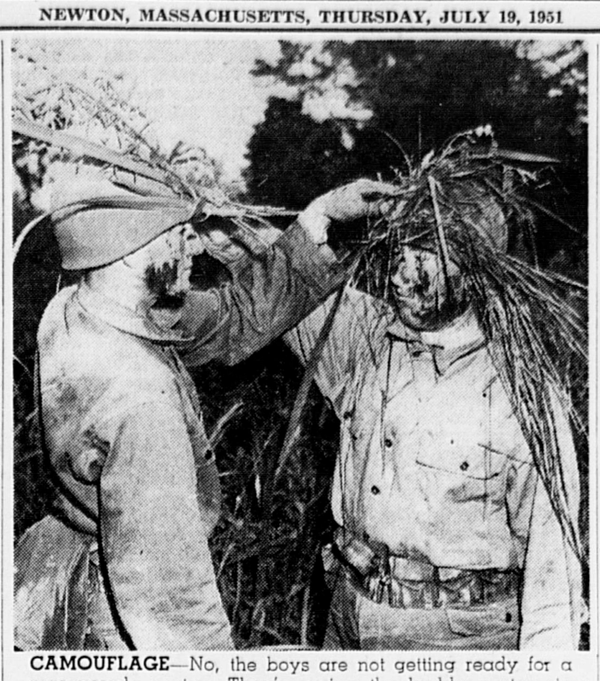
A military funeral for Pfc. John D. Dellicicchi Jr., 24, of 198 California street, who died a week ago of injuries received in a tank accident at Fort Sill, Okla., was held last Monday morning with a high mass of requiem at Our Lady Help of Christians.

The accident happened on May 31 during maneuvers when the tank in which he was riding rammed into a gun attached to the tank ahead. Pfc. Dellicicchi was hospitalized at first and sent a telegram home to his father, John D. Dellicicchi Sr., and his brother, Alfred F., that he was fine, but the following day the family was informed of his death.

Cause of death, according to word received by his father, was "acute intestinal obstruction."

His body arrived at the Newtonville Station last Friday and was met by representatives of the Newton Veterans' Services Department, the Newton United Veterans Organization, and Newton Post 48, Sgt. George O. Carson Post 141, and Nonantum Post of the American Legion.

Pfc. Dellicicchi was born and raised in Arce, Italy and came to this country about five years ago. Besides his father and brother, he leaves his mother, Mrs. Teresa Dellicicchi and three sisters, Jean, Antoinette and Genozeffa, all of Arce, Italy.



CAMOUFLAGE—No, the boys are not getting ready for a masquerade party. They're using the buddy system in helping to camouflage each other. Left is Pvt. William J. Green while his buddy is Pvt. Allan R. Shaw, both of Newton. Recent high school graduates, they are at Pine Camp, N. Y., for two weeks of Army Reserve recruit training with the 76th Infantry Division of the Organized Reserve. (U. S. Army Signal Corps photo).

Edmands Pond Site Of Jackson Nature Study

The big event of the week for the children in the Jackson Homestead Summer Program was a trip to Newton's wonderful nature study area at Edmands Pond last Monday morning and afternoon.

Before going on the trip, each child was given a list of objects to find, such as things which are destroyed by insects, a whitestone, a bird's feather, etc. The children have become observant as a result of these trips and several have taken exploring walks alone or with friends, reporting to Miss McGilvrey on their experiences. The walks are followed by study for identification and information, assembling of treasures for the Homestead or personal collections, art work and stories.

On Monday the following girls and boys took the trip. Susan Savitt, 69 Kingswood road, Auburndale; Joan Meyer, 276 Franklin street, Newton; Margery Lynch, 26 Lewis street, Newton; Susan Haak, 65 Kingswood road, Auburndale; Roy Fairweather, 124 Staniford road, Auburndale; David Bridges, 6 Princeton street, Newton; Philip Blake, 188 Bellevue street, Newton, and Kenneth Beal, 21 Duffield road, Auburndale. The groups are limited to 12 children, and the other four children were absent.

Other projects interesting to the children are in the study of Indians and the days of the early settlement. Each week of activities is wound up with a treasure hunt for a prize. Most effective posters and displays made by the children will be on exhibition at the Homestead at the end of the program.

There are still several openings in the three remaining morning

— POND SITE —
(Continued on Page 3)

Appointment For City Treasurer, Archie Whitman

Mr. Archie R. Whitman, City Treasurer and Collector for the Newton City Government, has accepted an appointment by L. Roberge, President of the Municipal Finance Officers' Association, Chicago, Illinois, as State Chairman for the Commonwealth of Massachusetts, according to a release by Harold T. Pilsbury, director of Research for the City of Newton.

One of the most essential positions in the organization of the Association it plays a vital part in promoting membership growth. Also, Mr. Whitman becomes a "front line" representative and as such he will advise the Executive Board of fiscal developments in this area.

The Association is engaged in the preservation of sound fiscal positions which requires a considerable number of factors which among others are the following: Revenues, Expenditures, Taxation, Budget Operation and Management, Debt and Debt Administration, Governmental Accounting, Public Employee Retirement and Co-ordination between Federal, State and Local Governments—all for a better understanding between the general public and the government.

Mr. Whitman will serve as Chairman for the Commonwealth of Massachusetts for a term to expire June 30, 1952.

Adams Report Voted As Garden-Type Apartments Approved In Some Areas

After three public hearings, the hotly disputed "Adams Report," a plan for revisions of the Newton zoning ordinances, was finally passed into the zoning laws of Newton last Tuesday night by the Board of Aldermen, thus permitting the building of "Garden Type" apartments in some specified districts in Newton.

The hearing, conducted by the Claims and Rules Committee, Ernest G. Angevine, chairman, was held so that further objections to the "Adams Report" could be aired, after some revisions by the Aldermen. Chairman Angevine pointed out that the incorporation of the report, with revisions, would not change the private residence zone, and that the report would actually make it more difficult to erect the six-story structures because the areas had been reduced.

The specific changes included in the report were to restore a part of Walnut street near Cabot street to a single residence B zone, thus keeping it free of the garden-type apartment. The areas in which the six-story apartment houses can be built, classified the Resident E zone, are much smaller than under the present ordinance in which this type of apartment can be erected. As explained by Chairman Angevine, these areas are located on the westerly side of Walnut street, from existing business zone to Page road, on the northerly side of Washington street from Lowell avenue to Parsons street, and on the Worcester turnpike in the area bounded by Florence street and the Brookline line near the present Chestnut Hill shopping Center.

Under the present ordinance, garden-type apartments will be allowed only by permission of the Planning Board and the Board of Aldermen, in areas in which six-story apartments can now be built.

Approval of the report was voted by the 17 Aldermen present with no dissenting vote, and it was titled, Proposed Revision of the Zoning Ordinance of the City of Newton, Massachusetts, Chapter 38, Section 571 to 596.

Chairman Angevine explained the new zoning regulations in reference to the present laws. A large part of the old general resident zone, in which six-story apartments could have been built, have been moved to a Resident D district which has a two-family limit. Only garden-type apartments that do not exceed 2½ stories high can be built in the new Resident D zone with permission of the Planning Board and the Board of Aldermen.

Garden-type homes cannot be built in the old two-family zone, and there is no change in the old two-family district. That part of the new zone law which deals

— ADAMS —
(Continued on Page 3)

New Officers Go On Duty

Three new patrolmen assumed office last Sunday, filling vacancies resulting from the retirements of Patrolmen William D. Condrin, Joseph F. Carroll, and Thomas M. Cummings. Those sworn into office were: James R. Veduccio, 27, of 40 Middle street, Newton, son of retired Chief and Mrs. Nicholas Veduccio; Francis M. DeVito, 27, son of Mr. and Mrs. Frank DeVito of 30 Circuit avenue, Newton Highlands; and Richard E. Duffy, 23, of 4 Arbor road, West Newton, son of Mr. and Mrs. Andrew R. Duffy.

Appointments were made from the Civil Service List. The men will be assigned to older members of the department for a training period.

Patrolman Veduccio was born in Newton, graduated from Newton High School, and was employed by Raytheon Manufacturing Company. He has two sisters, Mrs. Alice Sorenson and Mrs. Gladys Tedeschi; and five brothers, Raymond, Edward, Robert, George H. and William R. George and William are also in the Police Department.

Patrolman DeVito, graduated from Newton High School, served with the Navy for three years, and has been employed at the Watertown Arsenal. His sister, Miss Barbara DeVito, is secretary of the Paraplegic Ward at Cushing Hospital.

Also a native of Newton and a Navy veteran, Patrolman Duffy is commander of the Burns-Kerr Post, American Legion, and secretary of the United Veterans' Organizations of Newton. A graduate of Newton High School, he has been employed at the State Engineering Division, working on Route 128. He is married to Natalie Cronin Duffy, daughter of the late MDC Officer William J. Cronin, who served at the Auburndale station for many years. His brother, Andrew is a past commander of the Burns-Kerr Post; another brother, Arthur, is completing a four-year term in the Navy.

Four Injured In 3-Car Collision

Four Newton youths were injured in a three-car collision shortly before midnight last Thursday night on Route 30, a mile from Cochituate square. Most seriously hurt was William R. Baldasaro, 19, of 16 Avon place, Newton, taken to the Leonard Morse Hospital in Natick with a broken nose.

The car which he was operating collided with two other cars and slid off the left side of Commonwealth road, through a stone wall and down a five-foot drop, according to police.

Released after treatment at the hospital was Richard Anthony Brown, 21, of 298 Tremont street, Newton. Richard O'Dowd, 18, of 17 Winthrop road, and Patrick Layden, 17, of 17 Oakland street, both of Newton, left the hospital without being treated.

Others involved in the accident were Mrs. Dennis J. Cronin of 24 Hammond street, Waltham and Marilyn A. Kilmain of 24 Charles street, Wellesley, both escaping with minor injuries.

3 Newton Girls Camp Counselors

Miss Barbara N. Wellman, who next fall will be a member of the sophomore class at Bouve-Boston School of Physical Education, Medford, which is affiliated with Tufts College, is working this summer as a crafts counselor at Teela-Wooket Camp, Roxbury, Vt. Miss Alice Finnegan, a junior next year at Bouve-Boston School, is a land sport's assistant this summer at Camp Mishannock, Kingston, and Miss Anne Scott, a junior next fall at Bouve-Boston School, is a sailing counselor at Camp Alpine, Marston Mills.

Miss Wellman is the daughter of Mr. and Mrs. Harold O. Wellman of 134 Moffat road, Waban, Miss Finnegan is the daughter of Mr. and Mrs. Daniel F. Finnegan of 72 Summit street, and Miss Scott is the daughter of Mr. and Mrs. Nelson R. Scott of 133 Park street.

Word comes from Miss Ruth Page Sweet, Director of Bouve-Boston School, that Miss Grace Marchant, daughter of Mr. and Mrs. William E. Marchant of 424 Homer street, has been accepted for college entrance next fall. Miss Marchant is a graduate of Newton High School and last year she studied in Spain. In high school she was active in sports and music.

Returns From Caribbean Cruise

Allen King McOsker Jr., son of Mr. and Mrs. Allen McOsker of 25 Prairie avenue, Newton, was among 700 Naval ROTC Midshipmen, representing 41 colleges throughout the nation, returning from an annual summer cruise in Caribbean waters last week to Norfolk, Va.

McOsker is a student at Tufts College where he played hockey and lacrosse. The cruise, given the title of Midshipman Cruise BAKER, was Task Group 86.2 and comprised the USS Macon, flagship, and five destroyers.

The Task Group left from Norfolk and visited Kingston, Jamaica, Santiago, Cuba, and the U. S. Naval Operating Base at Guantanamo Bay, Cuba. All ships returned to Norfolk on July 13 where the midshipmen disembarked for summer leave.

McOsker served aboard the heavy cruiser USS Macon, commanded by Rear Admiral William Sterling Parsons, commanding the Task Group.

Low Bidders

Low bidders for cleaning, repairing and waterproofing at Newton Reservoir in Newton were announced last Wednesday in a bulletin in Gainey's Construction News, daily reporter for the New England building industry.

Low bidders were Cement Gun Co., Boston, $23,560; and National Gunite Corporation, Boston, $24,680.

Rep. Herter Affirms Need of Al'marle Pool

Representative Christian A. Herter, Jr., of the 4th Middlesex district, representing Wards 1, 2, 3 and 7 and past president of the Newton Republican Club, in a communication to Harry Gath, Jr., Newtonville business man and sports sponsor for the past 20 years, endorsed Mr. Gath's "reactivation" program for the building of a swimming and wading pool, bath house and accompanying conveniences. Mr. Gath has requested a public hearing by the Board of Aldermen regarding his petitions signed by 1800 Newton citizens in 1948.

Mr. Herter stated, "I am very pleased that a renewed effort is being made to have a public hearing before the Board of Aldermen on the building of a municipal swimming pool at the Albemarle playground. I feel that such a swimming pool would be of immense benefit to the children of my district, particularly to those who live north of Washington street. Although Crystal Lake is available for swimming, it is largely inaccessible to the majority of families in Nonantum, Newtonville and West Newton, as are the MDC pools in Brighton and Waltham. I sincerely hope that if there is any conceivable way of financing it, the city of Newton will

— HERTER —
(Continued on Page 3)

New Office and Storage Building In Newton Centre

Ground was broken this morning on Center street in Newton Centre for the erection of an office and warehouse building for the Minnesota Mining and Manufacturing Co., of St Paul. The firm's Boston office, with about 45 office workers, will move from its present location in downtown Boston upon completion of the one-story building, which is expected to be ready around February, 1952.

Serving the purpose of a storage and distribution center, the plant will handle such industrial items produced by the St. Paul firm as undercoating for automobiles, electrical tapes, and scotch and adhesive tape.

Members of the Newton Chamber of Commerce were present at this morning's ground breaking ceremony.

Plan Street Construction

Newton plans to spend about $150,000 for reconstruction or resurfacing 25 streets urgently in need of repair. Street Commissioner Harold F. Young reports that work will be done as soon as the Board of Aldermen appropriates the funds.

Seven of the streets are listed for priority. They are:

Newtonville avenue, from Summit street to a portion recently completed in Newtonville; Exeter street, from Commonwealth avenue to Fuller street, West Newton; Lexington street, from Commonwealth avenue to Waban street, Auburndale; Walnut street from Worcester turnpike to Dedham street, Newton Highlands; Reservoir avenue, from Hammond street to Lee road, Chestnut Hill; Green park, from Center street, westerly, Newton; and, Sherbrook street, Newton Centre.

Other streets listed as urgent are:

Ward 2—Haviland street, Kimball street, Allston and Mt. Vernon streets, Shamrock street, and Lincoln road; Ward 3—Jerome avenue, Plympton street; Ward 4—Woodland road, Central street; Ward 5—Short and Southwick streets; Ward 6—Waban Hill road and Waban Hill Road, North; Ward 7—Marlboro street, Park avenue, and St. James street.

Dr. Solinger To Survey College Biology Courses

A survey of elementary biology in the colleges of the country will be undertaken by Dr. Julian L. Solinger of 343 Lake avenue, Newton Highlands, associate professor of Biology at Simmons College, who has been awarded a Faculty Fellowship for this purpose. The fellowship, established by the Fund for the Advancement of Education under the Ford Foundation in April 1951, enables younger faculty members in colleges throughout the country to improve their competence in undergraduate teaching.

Under the fellowship, Dr. Solinger will make a critical survey which will examine not only the content of courses and methods of instruction, but the place of elementary biology in a program of general education. The plan, which will release Dr. Solinger from duties at Simmons College for one year, includes a survey of the subject, not only in the colleges of New England and along the Eastern Seaboard, but in institutions in the Midwest, Northwest and Pacific Coast.

"The swift progress of science," according to Dr. Solinger, "has confronted the biologist with a great mass of vital material, a large part of which must be considered for inclusion in the course of elementary biology. For an efficient assimilation of this new material, it becomes apparent that a shift in emphasis may be needed, and biology teachers all over the country are expressing concern, as well as diversified opinions as to the problem of content, philosophy, and method."

Dr. Solinger, a graduate of Brown University, PhD. 1938, joined the Simmons College faculty in 1939 and for the past five years has been in charge of elementary biology at the College. He is a member of the American Society of Zoologists, the National Assn. of Biology Teachers, American Association for the Advancement of Science, and the American Association of Biology Teachers.

AWNINGS - SCREENS
Shades, Venetian Blinds, TV, Aluminum Combination Windows and Doors. Weather Strips
HOME SPECIALTIES CO., INC.
Newton Centre BI 4-3900

ANNUAL MAMMOTH
SUMMER FROLIC
Sponsored by The Needham Council Knights of Columbus
JULY 30th - AUGUST 4th inclusive
Route 128 at The Salad Bowl, Needham Heights
Feature Attraction
ONE 1951 CHEVROLET SEDAN
to be given away FREE on
SATURDAY EVE., AUG. 4
KIDDIE'S DAY Saturday afternoon—all rides at half price for the children!

LAWN MOWER SERVICE
SCIENTIFIC SERVICE
SUBSTANTIAL SAVING
AWS & tools sharpened.
All Sharpening By Machine. No Guessing. Prompt Service Call 'TRADER' HORN DEcatur 2-1186

PETER P. VOLANTE
FARM STAND
391 Dedham Street
Newton Centre
FRESH BEANS
FROM
OUR OWN FARM

CARRY—CASH IN:
Newspapers .....75c cwt.
Rags .....4c lb
Corrugated .....2.25 cwt.
Magazines .....1.25 cwt.
Also Very High Prices for Scrap Metal
AAA SALVAGE CO.
127 Brookside Ave. (near Green St. Sta.) Jamaica Plain JAmaica 4-4690

TEACHERS!
Teachers of Crafts and Athletics who would like to be counsellors at Camp Tabor for the summer are invited to call MR. BROWDER at . . .
TABOR SCHOOL DAY CAMP & BOARDING CAMP
NEedham 3-2994

LAWN - POWER MOWER SPECIALISTS
● Precision Grinding
● Called for - Returned
● Conditioned - Guaranteed
MOTO MOWER SALES - SERVICE
CENTRE FIXIT SHOP
210 SUMNER STREET, opp. P.O. NEWTON CENTRE
LA 7-5245



Sometimes it's Wise to Borrow

It's poor financial housekeeping to let bills become overdue, to fail to keep your credit standing good. If you have outstanding obligations, follow the wise course and ask us about a Family Loan to cover your needs. Consultations are confidential; service is prompt and courteous. You'll be welcome at our office most convenient to you.

NEWTON-WALTHAM BANK and Trust Company
MEMBER FEDERAL DEPOSIT INSURANCE CORPORATION
MEMBER FEDERAL RESERVE SYSTEM
14 Neighborhood Offices in
NEWTON - WALTHAM - WESTON

Miss Betty Ann Hamil Bride of Richard Minard

The Martha-Mary Chapel, South Sudbury, was the scene of the recent marriage of Miss Betty Ann Hamlin and Mr. Richard Alden Minard, son of Mr. and Mrs. E. Alden Minard of Auburndale. The bride, daughter of Mrs. Charles E. Hamlin of Newton, was given in marriage by her uncle, Mr. William A. Hitchcock of Waltham. The ceremony was performed by Rev. Harold G. Leland of the Waltham Congregational Church followed by a reception at Wayside Inn.

The bridal gown was white marquisette over taffeta, with a long tulle veil. A cascade of white delphinium and gypsophila formed the bridal bouquet. Miss Dorothy Hamlin of Portland, was maid of honor for her sister, and bridesmaids were Mrs. Chester C. Larner of Concord and Miss Mary A. Snyder of West Orange, N. J. Her attendants were gowned alike in aqua marquisette, with white satin bodices; they wore picture hats and carried glamellias.

Mr. Chester C. Larner was best man, and Mr. William M. White, of Waban, ushered with Mr. William MacDonald of Boston.

The bride is a graduate of Skidmore College. Mr. Minard graduated from Harvard University. They will make their home in Newton, after a trip to Maine and Canada.

—o—

Ernest Ginacola, vice-president of the Rose Derry Company, is back at his job and in good condition following a recent serious operation.

SCREEN STOCK
8c Lineal Foot
For New Screens and Repairing Your Old Ones
ABNEY LUMBER CO.
LA 7-2003
90 ROWE STREET AUBURNDALE

HAVING WATCH TROUBLE?

We are proud to announce that Mr. HARROLD A. WHITMAN, certified watchmaker and member of the Horological Institute of America, is now in charge of our watch repair and Service Department.

We assure you of expert and guaranteed workmanship at reasonable prices. Bring in your watch today for a free estimate.



GUARANTEED WATCH REPAIR

Peterson's
JEWELERS
1197 Centre St. Bigelow 4-2259
NEWTON SILVER CENTRE

Highland Glee Club Visits Falmouth

—o—

It has become axiomatic in the Highland Glee Club of Newton that "glee club weather" is the finest kind. This was again confirmed last Saturday when a large group of members traveled to Falmouth for a day's outing at the summer home of Mr. and Mrs. John F. Capron where the colorful lawns and gardens with the scattered shade of apple trees made a delightful setting. Assisting his parents in directing the party was Mr. C. Hassler Capron of Newton Centre.

Clear, sunny skies with the cooling breeze off Vineyard Sound made conditions perfect for swimming, bowling on the green, tennis, and collecting good crops of sunburn. At noon, the host, who is a past president of the club, provided a luncheon of clam chowder and lobster with all the fixings to satisfy hearty appetites.

President George H. Wight acted as committee for the club in organizing the trip in response to Mr. Capron's invitation. To repay the interest of their hosts in this choral organization the day's activities concluded with a sing, led by Mr. D. Ralph MacLean, the club director.

Miss Condos Recent Bride

—o—

Miss Elaine Jane Condos, daughter of Mr. and Mrs. James N. Condos of Waban, became the bride recently of Theophilus John Gomatos, son of Mr. and Mrs. John Gomatos of Cambridge. The bride attended Choate School and Colby Junior College. Mr. Gomatos was graduated from Boston University. They will make their home in Cambridge.

—o—

Completes Course

—o—

Ens. William H. McLeod Jr., USN, son of Mrs. William H. McLeod of 25 Lakeview avenue, Newtonville, has recently completed a four-week course in operational radar at the Combat Information Team Training Center, Boston, Mass.

Graduates of this course are able to interpret, evaluate, and relay signals and messages received via radar.

BETTY --- DON'T FORGET

Before we go on vacation fill the car with gas, turn off the refrigerator, and tell Hood's where, when and how long we'll be gone so they'll deliver fresh, pure milk and other dairy products to us. Call WA 4-3540.

Miss Anne Meyer Weds Alexander G. Marshall

Mr. Alexander Gordon Marshall, son of Mr. and Mrs. Alexander G. Marshall of Waban, and Miss Anne Elizabeth Meyer, daughter of Mr. and Mrs. Chris W. Meyer of Verona, N. J., were married Sunday in a ceremony in the First Presbyterian Church, Verona.

The bride's French Chantilly lace gown was full-skirted, with a short train. A cap appliqued with medallions of Chantilly caught the fingertip illusion veil. Her bouquet was glamellias and ivy.

The maid of honor, Miss Ann R. Tobler, of Verona, wore white Chantilly lace over green taffeta, with a matching helmet, and an old-fashioned bouquet of talisman roses, white carnations, and heather.

Mrs. Donald Knowles of Akron, O., and Miss Jane Terpening of Nyack, New York, were bridesmaids. Mrs. Knowles wore Chantilly lace over periwinkle blue taffeta and carried a cascade of pink glamellias; Miss Terpening's gown was lace over rose taffeta and her flowers were orchid glamellias. Helmets matched their gowns.

Best man was Mr. Hugh Flanders of Waban. The bridegroom's two brothers, Mr. James Marshall and Mr. John Marshall of Waban, ushered with Mr. C. William Meyer Jr., of Verona, N. J., the bride's brother; and Mr. Richard Bourne of Waban.

The couple graduated from Middlebury College. The bridegroom is attending Boston University. He served with the Army Air Force during the war. They will reside in Dedham.

—o—

Miss Joan E. Bruce of Houlton, Maine, a Home Economics teacher in the Newton schools, is taking graduate work at the Simmons College School of Home Economics Summer Session.

Oak Hill Park Woman's Club Card Parties

—o—

The Oak Hill Park Woman's Club will sponsor a series of home card parties on Wednesday, July 25, at 8:00 o'clock. Members of the Woman's Club and their friends will play bridge or canasta at the following homes: Mrs. Melvin Darack, Mrs. John Morris, Mrs. Walter Morris, Mrs. Vernon Phipps, and Mrs. Burton Thornquist. Prizes will be awarded for high score at each home.

The ways and means committee making arrangements for the parties includes: Mrs. Arthur Hagelstein, chairman; Mrs. Norman Berkowitz, Mrs. Walter Morris and Mrs. George Richardson.

Auburndale

Mrs. Anne W. Schaffer of Newton has purchased the brick and frame residence and two car detached garage located at 34 Leslie road. Edward A. Supple was the grantor.

—o—

Miss Mary White Ovington, a leader in the fight for equality for Negroes, died Sunday at the home of her sister, Mrs. E. W. Kingsbury of 52 Auburn street. She was the founder of the National Association for Advancement of Colored People, and was the author of "Half a Man," a novel concerning the Negro and "Portraits in Color," a collection of biographies of outstanding Negroes.

Copley Plaza Ceremony For Miss Berkowitz

The marriage of Jacqueline Betty Berkowitz, daughter of Mrs. Nathan Berkowitz, 37 Newbrook circle, Chestnut Hill, and Hal Turin of New York City and Brookfield, Connecticut, took place in the Copley Plaza Hotel on July 8 at 4:30 p.m.

Rabbi Dudley Weinberg conducted the ceremony, at which the bride was given in marriage by her brother, Abe Berkowitz.

The bride wore a lovely ballerina length gown of white silk organza, appliqued with hand painted flowers. Her short silk net veil was caught to a halo of stephanotis. White orchids and stephanotis formed her bouquet.

Mrs. Benjamin Gold wore a pale green silk organza gown as matron of honor for her sister. A halo of pink roses matched her bouquet of roses and baby's breath.

Mrs. Berkowitz chose a lavender linen dress, afternoon length, for her daughter's wedding. Mrs. Turin wore a grey gown with a lavender orchid.

Best man was Bill Turin, brother of the groom.

The bridal pair were feted with cocktails and dinner at the Copley-Plaza Hotel. After a wedding trip to Bermuda, they will make their home in New York City.

The bride was graduated from Quincy Senior High School, Quincy, Illinois. Mr. Turin graduated from college in New York.

Lucile Sarnie Bride Of James Kahrimanian

Lucille Elaine Sarnie, of Newton Centre, became the bride Sunday of Mr. Ralph James Kahrimanian, son of Mr. and Mrs. James Kahrimanian, Arlington. Father T. Postajian conducted the double ring ceremony, which was held in St. James Church. The bride's father, Mr. Eugene J. Sarnie, gave her away.

Miss Sarnie's gown was of French organdy, with a fingertip french cloche. She carried powder puff flowers, carnations, and confetti ball streamers.

Miss Norma Sarnie, who was maid of honor for her sister, wore a chiffon and taffeta gown, with a toast outer skirt over rose and aqua. She carried a basket of matching gladioli.

Mrs. Sarnie chose a navy chiffon gown with lace mauve accessories and an orchid corsage. The groom's mother wore rose lace with rose accessories, and also an orchid corsage.

Peter Goshgarian of Dorchester, cousin of the groom, was best man. Ushers were Louis P. Miele, of Hyde Park; Peter W. Sarnie of Roslindale; Gregory Najarian of Arlington; and Nelson Kazanjian of Arlington.

Following the reception, which was held at Mansion Inn, Cochituate, the pair left for a wedding trip to New York, Washington, Miami, Havana.

The bride was graduated from St. Thomas Aquinas and Boston Teacher's College. The groom graduated from Huntington Preparatory School and Suffolk University.

Newton Youth on Television Show

—o—

Billy Mitchell of 27 Fernwood road, West Newton, has been chosen to appear on WBZ-TV's local talent opportunity telecast on Sunday afternoon, July 22.

Billy, a talented tap dancer, survived the final auditions of show held at the Schillinger House in Boston. The program is designed to offer young talent in this area an opportunity to appear on television.

The winner of Sunday's competition will leave next week for New York and will be given a special audition for the nationwide telecast Ted Mack's "Original Amateur Hour" telecast on Tuesday evenings at 10 o'clock.

Gene Jones, popular Hub orchestra leader is the master of ceremonies on the "Community Auditions" show, which is shown from Boston every Sunday afternoon from 1 to 1:30 p.m.

Engagements

Mr. and Mrs. Lloyd Clark of Newton Centre announce the engagement of their daughter, Miss Elizabeth Maynard Clark, to Mr. Frederick William Wegner, Jr., son of Mr. and Mrs. Frederick W. Wegner of South Bend, Ind. Miss Clark was graduated from Brimmer and May School, and is a sophomore at Wheelock College. Mr. Wegner was graduated from Harvard University, class of 1951.

—o—

Mr. and Mrs. Daniel V. Griffin of Newton announce the engagement of their daughter, Miss Rose Ellen Griffin, to Lt. (j.g.) Richard A. Leahy, USNR, son of Mr. and Mrs. Augustine R. Leahy of Newton Center. Miss Griffin is a graduate of Boston University. Lt. Leahy graduated from the Massachusetts Maritime Academy, attended Suffolk University, and was studying at Suffolk Law School when called to active service with the Navy.

—o—

Mr. and Mrs. Jacob Cohen of Newton Centre announce the engagement of their daughter Miss Irene Cohen to Mr. Jack Kaplan, son of Mrs. Louis Kaplan of Mattapan and the late Mr. Kaplan. Miss Cohen was graduated from Simmons College and Mr. Kaplan graduated from M.I.T.

—o—

Miss Harriet Ruth Benson's engagement to Mr. Bruce M. Sutton, son of Mrs. William Supowitz of Chelsea, was announced by her parents, Mr. and Mrs. B. Howard Benson of Waban. Miss Benson is a graduate of Thayer Academy and Mt. Ida Jr. College. Dr. Sutton, a graduate of Tufts College and Tufts College Medical School, is serving as a lieutenant, s.g. in the Medical Corps of the Naval Reserve, stationed at the Naval Hospital in Chelsea.

—o—

Mr. and Mrs. Albert E. Everett, of Auburndale, announce the engagement of their daughter, Anne Marie, to Mr. Richard Sawyer, son of Mr. and Mrs. James Sawyer of Auburndale. Miss Everett is attending the Newton-Wellesley Hospital School of Nursing. Mr. Sawyer served three years with the Air Force, and is studying at Northeastern University.

—o—

Miss Janet Louise Beecher will be wed to Mr. Kenneth Holmes Lapham, Jr., USAF, of West Newton, July 21, as announced by her parents, Mr. and Mrs. Clifford H. Beecher of Auburndale. Mr. Lapham was graduated from Newton Jr. College and is serving with the Air Force in Chanute Field, Illinois.

—o—

Mr. and Mrs. Raymond T. Ferris of Newtonville announce the engagement of their daughter, Dorothy Judith, to Mr. Robert Leonard O'Brien, son of Mrs. Patrick O'Brien, of Arlington. Miss Ferris is studying at Framingham State Teachers' College. Mr. O'Brien, who attended Boston College, is completing his studies at the Boston School of Accounting.

Mary Connolly Married At St. Bernard's Church

White gladioli decorated the altar of St. Bernard's Church, West Newton for the marriage of Mary Elizabeth Connolly, daughter of Mr. and Mrs. Josept Connolly, 16 Wiswall street, West Newton, to William Francis Brown, son of Mr. and Mrs. Fredrick Brown of Natick, on July fourth. Rev. John J. Geegan, a cousin of the bride, and Rev. Francis Sullivan, officiated at the double ring ceremony, which was held at 10 o'clock mass. Mr. Connolly gave his daughter away.

The bride's gown was white satin with lace bodice and sleeves. She wore a cap-style veil, and carried a white rose centered with two orchids.

Miss Rose Patricia Collins of Dorchester was maid of honor for her cousin. Her strapless satin gown had a jacket with layers of net over the skirt. She carried yellow roses to match the dress.

The three other bridesmaids were Kathleen Connolly, Poughkeepsie, New York; Mary Cannon, Brooklyn, New York; and Elsie Brown, of Natick. Their orchid gowns were strapless, with lace jackets, and layers of net covered the skirts. Blended pastel roses formed their bouquets. The flower girl, Linda Gleason, wore an aqua dress and carried a basket of roses.

Mrs. Connolly's orchid gown was complemented by white accessories and an orchid corsage. The groom's mother chose a blue dress, with white accessories and an orchid.

Best man was Joseph Tartufi of Framingham. John Connolly of West Newton, Robert Donohue of Natick and John O'Brien of Brookline were ushers.

The reception was held in the Newtonville Women's Club. After a wedding trip to Canada, the couple will make their home in West Newton.

Engagement

Mr. and Mrs. Lawrence H. Pulsifer of Methuen, announce the engagement of their daughter, Rose Shirley, to Mr. Rodney Allen Parker, son of Mrs. Rodney A. Parker of Waban and the late Mr. Parker.

Miss Pulsifer is a graduate of the New England Baptist Hospital School of Nursing. For two years she has been on the staff of the Phillips House, Massachusetts General Hospital, and is now doing post-graduate work at McLean Hospital in Waverly.

Mr. Parker was graduated from the University of Michigan. For the past three years he has been on the staff of the Emerson School, Exeter, New Hampshire. He is now doing graduate study at Columbia University.

An early September wedding is planned.

Auburndale Jeweler
Watches, Clocks and Jewelry
SALES and SERVICE
REPAIRS
Charles B. Cossaboom
287 Auburn St., Auburndale
Near Post Office

CHETWYNDE
Convalescent Home
formerly
The Morrison Nursing Home
1650-1660 WASHINGTON ST.
WEST NEWTON
BI 4-1137

LASELL Junior College
100th Anniversary
Secretarial, Medical Secretarial, Retail Training, Home Economics, Art, Music and General Education. Liberal Arts Transfer Department.
A.A. and A.S. degree-granting authority. Write Director of Admission—
Auburndale 66, Mass.
Tel. LAsell 7-0630

HOLDEN
NURSERY SCHOOL and KINDERGARTEN
31 WEBSTER STREET WEST NEWTON, MASS.
Summer and Fall Registrations Now Accepted
Child 2½ to 5 Years - Morning or all day sessions
School Tel. DE 2-1010 Res. Tel. BI 4-1585

SAVE $40 ON This BIG, BIG KELVINATOR



Imagine! A brand new Kelvinator with across-the-top freezer for only $219.95 . . . a whopping saving of $40. And look at the features—that frozen food chest stores 40-pounds of foods and ice cubes; the 12-quart sliding crisper drawer keeps greens garden-fresh; roomy center shelf has tall-bottle space . . . lots more space throughout. All this . . . Kelvinator quality . . . and a big price reduction.

BUT HURRY! QUANTITIES ARE LIMITED.

EDISON SHOPS
BOSTON EDISON COMPANY

Learn to Drive . . . the Easy Way!
Newton's Newest Auto School Offers You:
Individual lessons day or evening. Dual controlled cars. Lowest rates available. For your convenience. Free pick-up service.
RUSSELL HATCH
LAsell 7-9704

AIR CONDITIONED
PARAMOUNT
NEWTON • LA7-4180
Now Showing Ends Sat.
Glenn Ford - Anne Baxter
"Follow the Sun"
Loretta Young - Jos. Cotten
"Half Angel"
(Color by Technicolor)
Sun.-Mon.-Tues. July 22-24
Hedy Lamarr - Victor Mature
"Samson & Delilah"
WALT DISNEY'S
Academy Award Winner
"Beaver Valley"
(Both Attractions in Color by Technicolor)

BEN'S AUTO PARTS CO.
USED CARS and TRUCKS FOR SALVAGE
TEL. WA 5-1739-R
15 Walls Court, opp. P.O.
Fountain St. - Watertown

LOOKING FOR SOMETHING?
Turn!
To find who buys, sells, rents or repairs — quickly and easily — turn to the
CLASSIFIED TELEPHONE DIRECTORY
Yellow Pages



J. S. WATERMAN & SONS FUNERAL SERVICE
Funeral Service
Inexpensive & Moderate Priced Funerals Available
"Facts About Funeral Service" Mailed Upon Request - No Obligation
Main Office: 497 Commonwealth Avenue, Boston
J. S. WATERMAN & SONS

RICHARDSON FLOOR SERVICE Est. 1923
ROSLINDALE
FLOORS — WALLS — CEILINGS





LINOLEUM	PLASTIC TILE	CELOTEX
RUBBER	METAL TILE	PLASTIC
ASPHALT	LINOLEUM TILE	METAL TILE
CORK	TILEBOARD	PANELS IN ALL COLORS & MATERIAL
PLASTIC	WOOD	
HARDWOOD	PLASTIC & COMPOSITION PANELS	

Our long experience in thousands of homes is your assurance of supreme satisfaction.
Kentile Asphalt Tile installed by us is guaranteed for life
All materials listed above are available for self installation
TIME PAYMENTS - For Free Estimates PArkway 7-5502
We Specialize in Modernizing Kitchens, Baths and Basement Rooms
Call PArkway 7-5502 and our Mobile Showroom will come to you, Day or Evening displaying materials listed above, completely installed! OR If convenient, visit our New Display Rooms in Roslindale Square, near Rialto Theatre . . . FAirview 4-1313.

Mr. and Mrs. Grant Freeman Wilbur, Jr., who were married in the First Church, Newton Center, June 13, will live in Drexel Hill, Pa. Mrs. Wilbur is the former Mary Clough Jenney, daughter of Mr. and Mrs. Leonard Tufts Jenney of 104 Carver road. She is an Alumna of Walnut Hill School and Wellesley College. Mr. Wilbur is the son of Mr. Grant F. Wilbur of Philadelphia, Pa. He is an alumnus of William and Mary College.

ORCHARD HOUSE
OVERNIGHT GUESTS
Route 128 at Route 1
A Nice Place for Nice People
For Reservations
DEdham 3-2311 or 3-2312

Herter—

(Continued from Page 1)

immediately undertake the construction of this long needed project."

Enthusiastic over Representative Herter's endorsement Mr. Gath said, "Naturally, the endorsements of Representative Herter and Alderman Beale gives indications of the need of such swimming facilities in Newton because both of them are familiar with the conditions in the north side of the city, particularly for youngsters. In addition, their civic interest is well established. They have blazed the trail for other public spirited citizens to endorse this public hearing which is only the beginning for what should be a completed project in 1952.

"I cannot possibly conceive any objections being raised against the building of the Albemarle project when the public press tells of building of MDC pools at Waltham, Brighton, Cambridge and the coming dedication of the beautiful facilities at the West End in Boston where $500,000 has been invested by the state. While it may be admitted that Watertown marks the beginning of the so-called Charles River basin what about the needs of Newton youngsters and adults who have been deprived of the Charles River beaches because of pollution. While I agitated city built, city operated swimming pools for three years no official action has ever been taken by Mayor Lockwood, the Board of Aldermen or the Recreation Commission. In fact there's a "man hunt" on right now at city hall trying to locate the petitions I filed on behalf of 1800 Newton citizens in 1948.

"Through the years in my various sports activities I have cooperated whole-heartedly with the Recreation Commission. Frankly, without a breach of confidence, I am convinced if Recreation Commission Johnson had his way the Albemarle pool would now be in use. He admits that he heard of the petitions but never saw them.

"With the acceptance of the Board of Aldermen of my request for a public hearing it is my purpose to invite the various civic and social organizations in the city to send representatives to the hearing.

"Commissioner Johnson has available plenty of facts and figures regarding the building of pools throughout the country including the costs. Further, I am sure the MDC and the city authorities in Boston would gladly cooperate with Newton in making available information regarding plans and costs for such projects.

"If any other public spirited citizens wish to cooperate with me like Representative Herter and Alderman Beale I will be glad to hear from them."

Third Child

Mr. and Mrs. Thomas T. Brooks, Jr. of Darien, Conn., are the parents of their third child, a son, Richard MacLeod, born July 7 at the Stamford Hospital, Conn. Mr. Brooks, Jr., is the son of Mr. and Mrs. Thomas T. Brooks of Newtonville, paternal grandparents.

Mrs. Brooks is the former Susan Spencer, daughter of Mr. and Mrs. J. Brooks Spencer of New York.

Robert E. Walker, son of Mrs. Irene Walker of 14 Bacon Place, Newton Upper Falls, has reported to Fort Dix, New Jersey for training with the 60th Infantry Regiment.

Pond Site—

(Continued from Page 1)

and afternoon groups, and it is hoped that children from all villages of Newton will take advantage of this opportunity. The program is free, and children from Newton, Newtonville, and Auburndale are enrolled in the first groups. The age limit is 8-10 years and application may be made at the Homestead, 527 Washington street, Newton, Phone DE 2-3920.

Adams—

(Continued from Page 1)

with the garden-type apartments reads:

"In Resident D districts the Board of Aldermen may give permission, in accordance with the procedure in Section 590, for the construction of garden apartments, provided that the Planning Board shall find and certify to the Board of Aldermen that such structures, including the site plans, constitute a desirable development in the area and subject further to the following conditions: that such structures shall not exceed 2½ stories to be more than 30 feet in height; that there be a total lot area of not less than 24,000 square feet and not less than 3000 square feet of a lot area per dwelling unit; that no building be erected within 15 feet of any property line and 25 feet of any street line; with parking facilities as required in Section 584; and subject further to such conditions respecting site plans and other restrictions as the Board of Aldermen may prescribe in the interest of the city."

Pine Camp—

(Continued from Page 1)

during the last war, is a practicing Boston attorney.

Composed mainly of Greater Boston business and governmental executives as well as professional men, the 302nd is commanded by Colonel Francis E. Crowe of Lynn, Mass., veteran of World Wars I and II and recently Commanding Officer of the XXXth Corps Artillery.

While in camp the unit will carry on difficult problems pertaining to supply as well as field training, including firing of various weapons and night march problems.

Will Leave

Cpl. Herbert C. Cole, 112 Quinobequin road, Newton Lower Falls, will leave Saturday, July 21, for Pine Camp where he will undergo two weeks of intensive summer training with his unit, the 304th Armored Cavalry Group. This period is the highlight of the training year and will be devoted to putting to practical field use the lessons studied during weekly winter drills at the Army Base.

During World War II, Cpl. Cole served with the 2nd Armored Division in Europe and was a member of the 304th's rifle team which distinguished itself by breaking the Pine Camp record last year. He is now studying chemical engineering at Northeastern University.

Training With Air Marines At Squantum

Six Newton men are participating in the annual two-week maneuver of the Marine Air Reserve at Squantum Air Base, according to a release issued this week. They are among almost 200 Marine air reservists who assemble at Squantum each year to combine their skills as mechanics, radiomen, ordnancemen, engineers, clerks and pilots in an intensive reserve training program.

The six enlisted men are: Joseph E. Boudreau, Newtonville; Richard M. Edman, Newtonville; Warren M. Evans, West Newton; Frederick W. Simpkins, Newton; Robert F. Tarantino, Newton Upper Falls; and Robert V. Whitney, Newton Highlands.

This year's maneuver has been highlighted by the forming of a new squadron to replace the fighter squadron called to active duty with regular Marine air components during the critical days following the outbreak of the Korean war last summer.

Health Tests—

(Continued from Page 1)

Watertown line from Jackson road to North street.

The screening staff consists of two physicians and a public health nurse from the Newton Health Department's Heart Demonstration Program; public health nurse's aides and other health and social organizations.

Medical guidance in planning the heart screening program has been provided by the Cardiac Program Committee, and a group of physicians from the staff of the Newton-Wellesley Hospital. Dr. Walter O. Blanchard is chairman of the Subcommittee on Case Finding.

Public participation has been stimulated by the Heart Committee of the Newton Community Council in cooperation with a village-planning committee. Mrs. Meyer Armet is chairman of the committee; Mrs. Louis Black is chairman of this group's subcommittee of publicity; Mrs. Frances Forgie is chairman of the Subcommittee of Evaluation.

The Newton Tuberculosis and Health Association has prepared posters and fliers for publicizing the program, and the Newton-Wellesley Hospital has contributed examining tables and screens for the program. The Newton Street Department has offered to transport equipment and making signs and the Engineering Department has helped by multilithing educational materials for the program.

Many residents of the Nonantum-Newtonville area are helping plan and carry out the program under the guidance of the following planning committee: Mr. Carmen A. Vitti, 582 California street, and Mrs. Gerald M. Schwartz, 152 Crafts street, co-chairmen; Mr. James B. DiAngelo, 112 Chapel street; Mrs. Irving Feldman, 222A Pearl street; Mrs. Carl J. Grip, 39 Bemis street; Mrs. Eliot F. Rogers, 29 North street; Mrs. Leonard F. Simonds, 568 California street; and Mrs. Jennie Venditti, 64 Chapel street.

Each committee member is chairman of a subcommittee which will conduct a house-to-house canvass to help residents make appointments for the screening tests.

Nonantum

Lester Kron, Sammy Freid's Hungarian Ward, was recently promoted to Staff-Sergeant. He visited his Nonantum friends on a ten-day pass from Fort Breckinridge, Kentucky, where he has the responsibility of training new paratroopers. After the American liberation, Sgt. Kron came to the U. S. in November, 1949, immediately paying his debt to this country by becoming a member of its armed forces.

In the short time that he was here he spent about three months with the Army in Korea where he was wounded and shipped back to a Fort Devens hospital for six months. The newly appointed sergeant has desires of making a career out of the service.

Richard Veduccio, son of the Police Department's ex-Chief Nicolas Veduccio, was appointed to the police force on July 10, making a count of three brothers in the department. Prior to this, the only other Newton family with three brothers on the force was the Jenkins family of 235 Crafts street, Newton. They are: Walter F. Jenkins on duty in Nonantum, James E. in Newton Corner, and Charles E. in Waban. All three have each spent at least thirty years on the force.

Stephan Paul Tabaldi, son of Mr. and Mrs. Louis Tabaldi of 63 Gardner street, was baptized at the Church of Our Lady on July 1, with Mr. and Mrs. Alfred Iadonisi of Cambridge as godparents. Baby Tabaldi was born at the Newton-Wellesley Hospital on June 1.

Pvt. Michael Belle of 204 Adams street returns today to Fort Campbell, Kentucky, after a recent furlough.

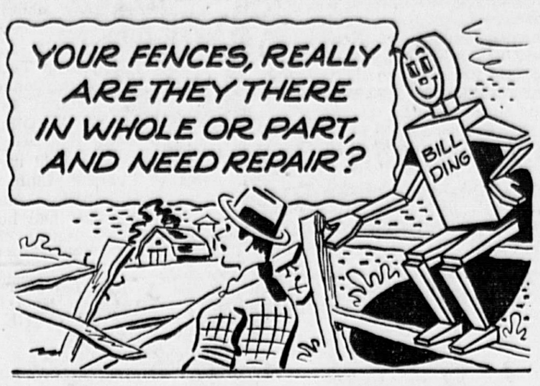
Juno, a dog owned by Ambrose Farrel of Chandler street, gave birth to twelve pups last week.

DOG RACING TONITE!
WONDERLAND
REVERE

PARK LANE LOUNGE
214 Boylston Street Circle 7-8980 Boston
DON'T MISS THIS
We Serve King-size Cocktails
French Onion Soup Chilled Juice Soup du Jour
Tangy Cottage Cheese and Crackers
Choice:
ROAST BEEF, Heavy Steer, Au Jus
MINUTE SIRLOIN STEAK, Heavy Steer Beef
WHOLE ROAST CHICKEN, Giblet Gravy
BROILED CHICKEN LOBSTER, Drawn Butter
Park Lane Special Cheese with Toasted Crackers
Assorted Ice Cream Sultana Roll with Claret Sauce
Tea Coffee Milk Cola Ginger Ale
Potato, Vegetable or Tossed Salad Bowl Served with Above Orders
Dinner Served from 5-10 P.M.
$1.75 complete dinner

Timothy Smith Co.
Is Discontinuing
Its Store at Newton Centre
CLOSE-OUT SALE
Begins Thursday, July 19th
At 9:30 A. M.
And Continues Thru July 31st!
Your Unrestricted Choice of
Our Entire Stock
at
20% to 50% OFF
Regular Prices
All Sales Final!

Let Us Assist You to Modernize
KILN DRIED
Weyerhaeuser PONDEROSA
PINE PANELING
Special at 17½c



PICKET FENCE
Pointed Spruce
Pickets & Corner Posts
COMBINATION DOORS
Kiln Dried
PINE DOORS
All Standard Sizes
$16.50 up
WOOD SHINGLES
16" No. 1 Red Cedar
18" No. 1 Red Cedar
WHEN BUYING LUMBER . . . BUY . . .
Top "Grade Stamped" Weyerhaeuser Dimension Lumber
Be accurate in your shopping . . . Insist on honest grades and description. Our stocks include lowest as well as highest grade material. In lumber . . . like anything else, you get what you pay for.
DRY LUMBER
SATISFACTION GUARANTEED AT POPE LUMBER
Complete Stock -- Weyerhaeuser Building Materials
Visit Our Yard . . . Seeing Is Believing
POPE LUMBER CO. "Lumber of Every Description" Parkway 4400 4401 4402
Quality • 1034 CENTRE STREET • Just BOYLSTON 32, MASS. • Service
Open Saturdays 'Til 12 Noon

CHESTNUT HILL
NEWTON
BOYS and GIRLS
3 to 5
Transportation Provided
Established 12 Years
For Further Information
Call
CATHERINE DENEHY
BI 4-6948 LA 7-5444

SEE THIS NEW G-E REFRIGERATOR AT
BRODY'S DEPT. STORE

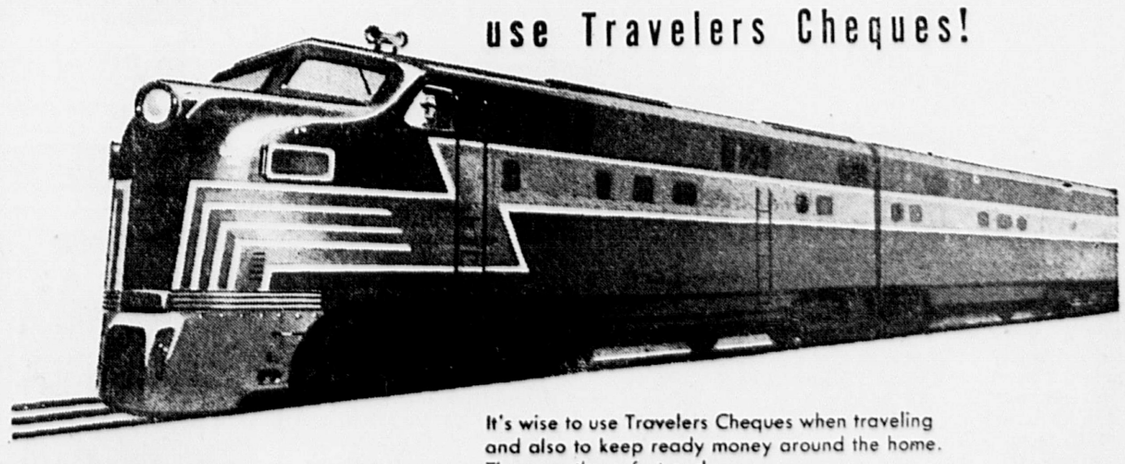


ONLY $3.75 PER WEEK after down payment
8.3-cu-ft Space Maker REFRIGERATOR
• Across-the-top freezer compartment!
• Full-width Chiller!
• Roomy meat tray!
• Butter conditioner!
• New Redi-Cube ice trays!
• New, easy-sliding Rolla-Drawers!
• New aluminum shelves—never rust!
• New balanced design throughout!
• Big-bottle storage!
• Famous G-E sealed-in system!
★ More than 2,700,000 G-E Refrigerators in use 10 years or longer!
Call for STEVE
DEdham 3-3002 3-3493
BRODY'S DEPT. STORE
41-43 High St., East Dedham Square
Authorized Dealer
DEdham 3-3002 GENERAL ELECTRIC DEdham 3-3493
SEE THIS AND OTHER FAMOUS G-E MODELS TODAY!
RERIGERATORS
BEST TRADE IN ALLOWANCES NOW

TERMITES?
STOP WORRYING! FIND OUT!
This house wrecker is an expert and he requires a professional to locate and destroy him.
For Free Local Transportation Call
WAltham 5-1810
HAncock 6-2455
Waltham Chemical COMPANY
Since 1893
Waltham 54, Mass.

MATTRESSES REMADE
6 HOUR SERVICE
NEW MATTRESSES AND BOX SPRINGS MADE.
Call for Free Estimate
Innersprings and box springs repaired. Hair and cotton mattresses repaired.
WALTHAM BEDDING CO.
WAltham 5-0624

Wise Travelers... use Travelers Cheques!



It's wise to use Travelers Cheques when traveling and also to keep ready money around the home.
They are the safest and most convenient way to carry money.
You sign them when you buy them . . . and again whenever or wherever you want to spend them.
No other identification is needed to cash one.
If they are lost, stolen or destroyed, you get a quick refund.
Stop in and ask for some today, only 75c per $100.
NEWTON Office
Newton SAVINGS BANK
286 Washington Street, Newton Corner • Tel. LAsell 7-7850
OTHER OFFICES • WELLESLEY SQUARE • NEEDHAM SQUARE

The Newton Graphic

Established 1872
Published Weekly Every Thursday
by the
Transcript Press, Inc.

404 Centre Street, Newton 58, Massachusetts
Telephone: LAsell 7-1402-1403

Complete Coverage of the News and Events in Auburndale, Chestnut Hill, Newton Corner, Newton Centre, Newton Highlands, Newton Lower Falls, Newton Upper Falls, Newtonville, Nonantum, Oak Hill, Oak Hill Park, Thompsonville, Waban and West Newton.

Richard W. Davis
Business Manager
John W. Fielding, *Editor* — William V. Huse, *Advertising Manager*

The Newton Graphic assumes no financial responsibility for typographical errors in advertisements but will reprint, without charge, that part of the advertisement which is incorrect.

Member: Newton Chamber of Commerce; Massachusetts Press Association; and National Editorial Association.

Live, Learn, Work and Shop in Newton

Subscription $2.50 A Year By Mail
Entered as Second-Class Matter at the Post Office at Boston, Massachusetts

Spotted Touch-Me-Not

Gusts of wind help many wild plants to scatter their seeds, but the Spotted Touch-Me-Not doesn't need the aid of passing breezes. Its seeds are locked inside small, oblong pods. At the slightest touch, the pods burst open, flinging seeds all around.

The pressure may come from the weight of a falling twig or from a bird brushing against the plant. Sometimes, too, the stem of the Touch-Me-Not itself may move just enough to jiggle the pod. Then it explodes, just as if some tiny hand had pulled a hidden trigger.

As a matter of fact, though, the pod doesn't always wait to be touched. The National Wildlife Federation says that there comes a moment when it can't remain closed any longer. At this stage of ripeness, the pod bursts by itself.

The secret of the explosion is to be found in the way that the pod is built. It is constructed of an elastic plant material and made so it will open into five coils. When fully grown and ripe, it is ready to lose the shape of a pod and let its coils unwind. Instead of unfolding slowly, as the petals of a flower do, the coils jump out, as though they were tiny metal springs.

The plant which bears these amazing pods is a member of the jewel-weed family. Sometimes it stops growing at a height of two feet, but it may keep on until it is six feet tall. Spreading out from the main stalk are slender branches which bear long, narrow leaves, as well as the pods and delicate flowers.

The flowers are pale orange or gold, and they are dotted with reddish-brown freckles Each bloom is about an inch long and rather slender. Deep inside is a generous amount of nectar. Darting hummingbirds, with their long bills, have no trouble in reaching the tempting sweetness. But bees have to force their way between the petals to get their share of the blossom's treasure

While the flowers bloom from July through September, you'll have to tramp to some out-of-the-way places to see them With a liking for moist soil and shade, Spotted Touch-Me-Nots grow on low ground which stays wet much of the time Often they are found along ditches and streams and in damp woodlands.

According to the National Wildlife Federation, the plants thrive over a wide range of territory. They do well all the way from parts of lower Canada southward through the United States to Florida and west to Missouri and Nebraska.

Current Comment

GOP Better Able to Draft Eisenhower

If General Dwight D. Eisenhower is a candidate for President next year, it probably will be on the Republican ticket because the G.O.P. members are in a position to promote a draft-Eisenhower boom while the Democrats aren't.

Neither Democrats nor Republicans can state with certainty what Eisenhower's political leanings are, and it's quite possible that his views are somewhere in between those of President Truman and Senator Taft.

Sizeable groups in each political party would like to see Eisenhower nominated on their slate next year, each for the same reason. They believe he could defeat any candidate the other side could put up.

You could safely assume that if the professional politicians in either the Democratic or Republican parties were hand-picking a President, it would not be Eisenhower because of their uncertainty as to the degree of party regularity he would maintain in the White House.

But they aren't hand-picking a President. They're trying to select a candidate who could win, and they figure that Eisenhower comes closer to meeting that requirement, whatever his shortcomings from a political standpoint might be, than anyone else they might select.

With both parties talking about the possibility of backing Eisenhower, the Republicans are in a position to do something about wooing Eisenhower politically while the Democrats aren't.

A number of prominent G. O. P. figures, including Governor Dewey of New York and Senator Duff of Pennsylvania, are planning to stage a draft movement for the purpose of showing Eisenhower that the Republican Presidential nomination can be his if he wants it.

The Democrats can't do that, at least not now. President Truman is still the high man on their political totem pole, and unless and until he announces that he won't be a candidate for reelection they can't do any come-hither beckoning to Eisenhower.

Because of this it's possible that the Democrats may be caught with their draft down and may see the Republicans wrap up Eisenhower as a Presidential prospect while they are still awaiting some word from Mr. Truman as to what he's going to do.

While the opinion on the matter is by no means unanimous, most of the persons closest to President Truman are convinced that he will stand for another term next year.

As a matter of political strategy, however, the President could hardly say so now if he weren't going to run again because if he did he would have a very difficult time maintaining any real degree of control over Congress, and that could be the reason he is being so coy concerning his future plans.

The Eisenhower backers in the Republican ranks are under no such handicap. They simply have to conduct their movement cautiously and conservatively lest they make a mistake that would embarass Eisenhower in his present assignment and cause him to repudiate them.

There has been some speculation as to whether Eisenhower is aware of the attempt by a bloc of Republicans to promote him as a candidate for the Presidency and, if so, what his silence concerning it means.

It seems reasonably safe to assume that Eisenhower knows what is going on. The fact that he has not halted the movement with a pronouncement does not necessarily mean that he will agree to be a candidate when events require him to make a statement.

In one sense, Eisenhower is in the same position as President Truman when it comes to saying he won't run. The fact that he might be the next President of the United States adds enormously to his prestige in Western Europe and helps him in what he is attempting to do.

General Eisenhower has made two conflicting statements which are partly responsible for the doubt that exists as to whether he would agree to run for the Presidency on either national ticket.

Back in 1948 he practically foreswore public office and expressed the conviction that office-holding was not for professional soldiers under the fundamental concept of our political system. More recently he is reputed to have said that no patriotic citizen could refuse a draft call. There is no question but that Eisenhower considers himself both a professional soldier and a patriotic citizen.

Unless Eisenhower steps in and stops the movement being launched in his behalf, his name will be submitted next year to the voters in the Presidential primaries in some 15 States, including Massachusetts, where delegates to the national conventions are elected by popular vote.

Meanwhile, the Democrats have no real alternative but to stand by as onlookers while the Republicans attempt to sew up Eisenhower as a candidate.

—o—

After trying unsuccessfully to get help from the Coast Guard, the Sheriff, the county lifeguards, the Humane Society, the County Road Department, the Air Pollution Board, the Parks and Recreation Department, the Health Department and the Department of Sanitation, the caretaker of the Portugese Bend Beach Club in San Pedro, Calif., finally took matters into his own hands and burned the five-foot, 50-pound dead seal that had been washed ashore.

—0—

At the annual convention of the Associated Spiritualist Churches of Wisconsin, held recently in Milwaukee, Medium Maude Kline regretfully told a customer that she was unable to establish communication with his departed friend because the words came through "in very broken English."

—0—

Arrested while robbing a delicatessen in St. Louis, Jack Macy explained what had caused him to do it. He had developed a taste for baked beans in the army.

—0—

The Rev. W. C. Link, Jr., of Liberty, Mo., sat down to listen to a recording of one of his church services, awoke just as the choir was singing the closing hymn.

—0—

While trying to make a getaway after robbing a bank in San Francisco, James Wheelock decided not to waste time in unlocking his own car, jumped into another machine, ordered its occupant to drive off, discovered it was jacked up for repairs, clambered out and into another car which drove up and found it occupied by a police officer.

—0—

The City Council in Southport, England, voted to dock James Clarkson, 35, a municipal laborer, 55 cents for being away from his job an hour and a half even though he had spent the time rescuing a man trapped in a sandbank.

—0—

Incensed when the motorman of the street car in which she was riding forgot to call out her stop, an indignant woman passenger beat him over the head with her umbrella, followed him to a telephone and pulled it off the wall when he tried to summon help, threw canned goods at him from her shopping bag and heaved one can through the window of another car when its motorman refused to allow her on it.

—0—

Judge Delos Finch adjourned a trial in his San Antonio courtroom after a horde of red ants, brought into court on three logs as evidence, swarmed all over his desk.

—0—

A strong-armed thief broke into the Malleable Casting Co. in St. Louis and stole 140 lead bars weighing 3½ tons.

—0—

Police in Moncks Corner, S. C., in launching a campaign against traffic offenders, were quoted in the Berkeley Democrat as saying: "We have tried everything we know, including repeated warnings. Now all we can do is enforce the law."

Social Responsibility Talk At Wellesley Summer Institute

"Issues That Arouse Our Sense of Social Responsibility" is the topic to be discussed this evening (Thursday, July 19th) at 8:15 in Billings Hall at the Wellesley Summer Institute for Social Progress by Edward C. Lindeman of New York, lecturer and author of "Social Education."

M. Louise Walworth, 100 Homer street, of Newton is chairman of the Institute's executive committee and many local residents are attending the lectures and round tables.

Problems of labor management, peace planning, price control and inflation were discussed this past week at lecture and round-table sessions.

Benjamin Graham, vice president of the New York Stock Exchange Institute and an associate professor at Columbia, expressed his views in favor of price control in a talk on "Stemming Inflation" early this week (Monday, July 16). "As long as we have reason to fear that a third world war is a real possibility, I am inclined to favor the continuance of the basic control program," he said.

"While this program is undoubtedly a troublesome thing to live with, and while it may in fact prove to have been quite unnecessary, I think that it has the same justification as our huge arms program itself," he added.

John Daniels, widely known as a writer and lecturer in the field of labor-management, discusses his plan for industrial teamwork in a round-table discussion on Monday. Wednesday afternoon's speaker in the labor management round table was Gus Tyler, director of the political department, International Ladies' Garment Workers Union. Tomorrow afternoon (Friday, July 20) Francis McPeek, director of industrial relations, the Council for Social Action, Congregational Christian Churches of the U.S.A., will speak on "Can Industrial Relations be Ethical?" at 2 p.m. in Tower Court.

In another talk on inflation, John Harriman, Boston Globe columnist, told the Institute that the danger of inflation is still before us.

"The government's cash outlay now of 1½ billion per month will increase to nearly four billion a month by late fall." Just at the time when the armament program is swinging into full play there will be more to spend and less goods because of military needs.

Harriman recommended the four means to avoid inflation outlined by Bernard Baruch—increased production, higher taxes, a fiscal and credit policy, and price controls. "Until we make up our minds to use all four of these means," he said, "we will face a grave inflation danger."

Professor George N. Halm of Tufts College spoke on "Economic Cooperation: Key to Free World Strength." He emphasized the importance of the United States maintaining a high level of employment. "If we cannot fully accomplish this aim, we should give larger loans abroad so as to compensate for the falling off of imports as a result of a low national income," he said.

Dr. Alan Burr Overstreet, faculty chairman of the Institute, will close the 19th annual session on Saturday morning (July 21) with a panel discussion led by faculty members entitled "Meeting the Crisis and Accepting the Challenge." Theme of the Institute this year was "East and West — Crisis and Challenge."

—o—

First Church of Christ, Scientist, Newton

391 Walnut Street, Newtonville
Sunday Morning Service 10:45

—o—

The assurance that man's Life is immortal, indestructible, and wholly spiritual will be elucidated in Christian Science services next Sunday. The Lesson-Sermon is on the subject: "Life."

The Golden Text is from Romans: "The wages of sin is death; but the gift of God is eternal life through Jesus Christ our Lord." (6:23).

Among the selections read from the Bible (King James Version) will be this from Luke: "For he is not a God of the dead, but of the living: for all live unto him." (20:38).

Correlative passages from the Christian Science textbook, "Science and Health with Key to the Scriptures" by Mary Baker Eddy, will include the following: "Life is without beginning and without end." (468:27) . . . "We all must learn that Life is God." 496:9) . . . "Because Life is God, Life must be eternal, self-existent." (289:32-1).

1951-1952 WALLPAPERS
⅓ DISCOUNT
Unlimited Selection of Beautiful Wallpaper Starting at—
Per Single Roll 36c
LEGATES COLOR CENTER
8 TREMONT ST., BRIGHTON
ST 2-6672

Christian Science Services

Sunday	10:45 A.M.
Sunday School	10:45 A.M.
Wednesday	8:00 P.M.

Including testimonies of Christian Science Healing

FIRST CHURCH OF CHRIST, SCIENTIST
Newton
391 Walnut St., Newtonville

Reading Room
300 Walnut Street
Newtonville
On the Street Floor

Open Daily 9 A.M. to 9 P.M.
Wed. 9 A.M. to 7:30 P.M.
Sundays 2 P.M. to 5 P.M.
Closed Legal Holidays

Free Lending Library includes the Bible (King James Version), all the writings of Mary Baker Eddy, and her authentic biographies.

All Are Welcome


SPECIAL CHARCOAL BROILED HEAVY STEER
STEAKS $2.95
Choice of Vegetable and Potato · Salad Bowl, Rolls and Butter
Red Coach Grill
BOSTON — 43 Stanhope St. — CO 6-1900
Open Daily at 11:30 A.M. — Sundays at 12:30 P.M.
Other Red Coach Grills located at
WAYLAND · SAUGUS · HINGHAM · MIDDLEBORO



Are you planning to purchase a home or refinance your present mortgage?
In either case you will probably want financial assistance and experienced advice. We have funds available for good mortgages and have had years of experience in this area.
Let's get together and talk over your particular requirements. There are several plans available and we will be pleased to discuss them with you.
WEST NEWTON SAVINGS BANK
"Safety for Savings"

First United Presbyterian Church

Park and Vernon Streets
Newton
Rev. George L. Murray, D.D., Minister

—o—

10:45 A.M. Morning Worship
11:15 A.M. Bible School for Beginners, Primary and Junior Departments.
6:20 P.M. Joint Meeting of Christian Endeavor Societies.
7:30 P.M. Great Sunday Evening Service.
Prof. Edward Dalglish will be the guest speaker at the morning service and his subject will be: "The Meaning of Christianity".
Dr. G. Vaughn Shedd will be the guest speaker at the evening service and his subject will be ""The Greater Victory".
Mr. Rand Smith will be the soloist.
Prayer Meeting and Bible Study at 8:00 P.M. Thursday.
The public is cordially invited to all services.

SHOO!
ARE YOU PESTERED WITH FLIES?
Do they cluster on your screens and doors? Repel and kill them with SHOO-FLY the new, magic paint-on insecticide - odorless and stainless - 10 times stronger than D.D.T.
16 oz. 89c
Available at Jordan Marsh Co. and your neighborhood drug and hardware stores.

On Vacation

—o—

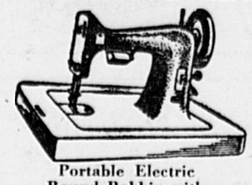
Helen A. Cohen, author of "Newton Profiles," is on vacation and her article does not appear in this issue.

—o—

A crowd of more than 600 joined in the Sunday program which ended the five-day celebration in observance of the anniversary of St. Mary of Carmen, sponsored by the St. Mary of Carmen Society of Newton at the Our Lady's Church grounds. Present were two bands, the Our Lady's Drill Team, and 15 various organizations.

Mayor Theodore R. Lockwood, Alderman Arthur Scipione, Benjamin Caira, chairman of the event, and Annino Gentile, vice president, led the procession. Guest speakers included Mayor Lockwood, Rt. Rev. Michael Doherty, Rev. Charles P. Piscia, and Rev. Lino Accarino of the Xaverian Fathers of Holliston.

LIQUOR LEGENDS
DRY WINE
Wine, neither sweet nor sparkling. In sweet wines some of the sugar is not yet decomposed, in old dry wine fermentation is complete, carbonic gas liberated and the "spirit" is left "dry".
Festive tables deserve fine wines. Consult us. Our splendid stocks will meet your taste . . and budget.
FREE DELIVERY LA 7-0300
NEWTONVILLE WINE SHOP
Geo. de Coen — Fred Percy
821 WASHINGTON ST. NEWTONVILLE

SEWING MACHINE SALE!!

Portable Electric Round Bobbin with Carrying Case
LOWEST PRICE IN N. E. None to Dealers)
$89.95 BRAND NEW
• REVERSE STITCH
• LIGHTWEIGHT
• BELT DRIVEN
• SEWS OVER PINS
• FULLY GUARANTEED
• FREE DEMONSTRATION
PHONE OR WRITE
GUILD SEWING MACHINE CO.
DEDHAM, MASS. DEdham 3-2472-M

For quick summer meals CANNED MEATS


You'll enjoy these easily prepared canned meats. Economical, tasty and so easy on your budget.
Armour's - Just Heat and Serve Corned Beef Hash 16 oz CAN 42c
Dinty Moore's - for a Filling Meal Beef Stew 24 oz CAN 51c
Hormel's - Tasty and Tempting Spam 12 oz CAN 51c
FIRST NATIONAL STORES

Best Quality Meat Values
FRESH NEW CROP
Turkeys 10 - 13 Lb. Ave. LB 65c
DRAWN READY FOR THE OVEN LB 79c

Beef Is Plentiful
Porterhouse or T Bone STEAKS Heavy Cornfed Western Steer Beef LB $1.15
Well Trimmed Corn Fed Heavy Western Steer Beef RIB ROAST 7 Inch Choice Cut LB 79c
Heavy Steer Beef - Popular Oven or Pot Roast CHUCK ROAST Bone in LB 73c
Fresh Ground - For All Your Favorite Hamburg Recipes GROUND BEEF LB 65c
Fryers or Broilers - Young, Tender, Meaty Chickens 2½ - 3½ Lb. Ave. LB 47c
DRAWN READY TO COOK LB 65c
SMOKED - Lean, Tender, Sugar Cured Shoulders LB 49c
Master Shoulders Extra Lean LB 59c
Sliced Bacon LB 59c

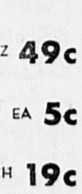
Sea Food Values
Haddock Ocean Fresh Dressed as Desired LB 19c
Fresh White Meaty Slices Halibut LB 49c
First of the Season Swordfish LB 75c

Week's Best Buys!
All Fine Values at Everyday Low Prices!


Standard Red Ripe Tomatoes New 1951 Pack 2 19 oz CANS 39c
Finast Fancy Sweetened Orange Juice Florida 46 oz CAN 25c
Finast Full Strength Cider Vinegar PINT BOT 9c • QT BOT 16c
Cloverdale - Fine Table Quality Margarine LB CTN 25c
Taste the Fresh Difference - Qt. Jar 65c Mayonnaise PINT JAR 39c
Cloverdale Light Meat Tuna Solid Pack 7 oz CAN 29c
Oz Mazola - Qt Can 71c Wesson Oil PINT CAN 37c
Extra Fancy California Pea Beans 2 LB CELLO 37c
Shortening Marvo LB CAN 33c | 3 LB CAN 91c

Fruits and Vegetables
FANCY ELBERTA FREESTONE PEACHES 4 LBS 39c
Jumbo Large Size California Cantaloupes EA 23c
Red Cardinal Variety Grapes LB 29c
California Valencia - Good Size Oranges 2 DOZ 49c
Long Green Cucumbers EA 5c
Fresh Crisp Pascal Celery BUNCH 19c
Native - Yellow Summer Variety Squash LB 5c
Native - Excellent Quality Beets 2 BCHS 15c

Recently Reduced
VERY FINE APPLE JUICE
Pure Natural Juice - Just Chill and Serve
QT BOT 19c • 46 oz CAN 27c
Finast Pure Concord Grape Juice PINT BOT 21c
Sweetened or Natural Grapefruit Juice 46 oz CAN 21c
Comstock's Sliced Apples 20 oz CAN 17c

Best Beverage Buy
Millbrook Club Ginger Ale
Also 12 Other Popular Flavors
3 28 oz BOTS 32c (Priced for Contents)


For Quick Summer Meals
Spaghetti Franco-American 15½ oz CAN 14c
Macaroni & Cheese Heinz 15¼ oz CAN 17c
Spaghetti & Meat Balls Chef 15¾ oz CAN 24c
Lobster New Pack 6 oz CAN 73c
Spanish Rice Manner's 15 oz CAN 22c
Macaroni Creole Manner's 15 oz CAN 19c
Welch Rarebit Golden Buck 8 oz CAN 29c
Hamburger Claridge 16 oz CAN 61c

Best Ice Cream Value in New England
All Popular Flavors 2 PINT PKGS 53c
BIG FAMILY SIZE - VANILLA ½ GAL 99c
Special Flavor This Week CHOCOLATE- CHIP 2 PINT PKGS 53c
SUMMER FAVORITE ORANGE SHERBET PINT PKG 20c
All Prices in This Advertisement Effective at First National Self-Service Super Markets in This Vicinity — We Reserve the Right to Limit Quantities
FIRST NATIONAL STORES

JEREMIAH H. COTTER

Jeremiah H. Cotter, 80, of 22 Owatonna street, Auburndale, died suddenly at his home last week.

Born in Newton, he was the son of the late Jeremiah and Mary (Coyne) Cotter. Surviving him are his son, Chief Warrant Officer Joseph J. Cotter, stationed at Brooklyn Navy Yard, and two grandchildren.

The funeral was held from his home last Friday, with a requiem high mass in Corpus Christi Church. Interment was in Holyhood Cemetery, Brookline.

—o—

Carrie E. Millen, of Newtonville, widow of the late James Millen, died last Friday in her 86th year. Funeral services were held from her home, 147 Crafts street last Monday.

KEEP YOUR DOG SAFE THIS SUMMER WITH SAV-A-DOG
10 times stronger than D.D.T. and safer. Kills · Repels Ticks, Fleas, Lice. Absolutely odorless, pleasant to use. At your nearest drug & hardware store.

Deaths and Funerals

EMIL C. ECKMAN

—o—

Emil C. Eckman, of 29 Woodbine terrace, Auburndale, succumbed to a short illness last week at the Newton-Wellesley Hospital.

Born in Sweden, Mr. Eckman came to this country as a small boy, and has lived in Newton for 45 years. His wife was the late Abbie (Fisher) Eckman.

He leaves a daughter, Mrs. Grace M. Holmes, with whom he made his home; a son, Ralph G. Eckman of Waltham; and two grandsons, Richard Holmes of Auburndale and G. Roy Eckman, U. S. Navy.

Funeral services were held from his home last Saturday. Rev. Gordon Tate, pastor of Lakeview Congregational Church of Waltham, officiated. Burial was in the family lot in Woodlawn Cemetery, Wellesley.

—o—

Gertrude (Schaffner) Cox, widow of Lyman W. Cox, died in Newton Center last Friday. She leaves a daughter, Marian Cox, of Newton Centre, and two sons, Donald W. and Fred L. Cox of Truro, Nova Scotia. Funeral services were held in Truro yesterday.

Roy L. Springer

Roy L. Springer of 41 Cotter road, Waban, formerly of Newton Upper Falls, passed away recently at his home.

Born in Franklin, Mass., the son of Warren Springer of Franklin and Rose Bulter Springer of Kittery, Maine, Mr. Springer was married to the former Rose Powers, who survives him. He was employed as a maintenance engineer for a textile company.

Survivors include his wife and five children, Frederick, Warren, and Roy, and Mrs. Martin Dailey and Mrs. John Allen.

Funeral services were held from the Joseph A. Fallon Funeral Home Needham on Tuesday, July 17, at eight o'clock followed by a high mass of requiem at nine at the Church of St. Philip Neri in Waban. Interment was in St. Mary's Cemetery, Needham.

—o—

WILLIAM J. COLLINS

William J. Collins, of 160 Melrose street, Auburndale, died suddenly at his home last week at the age of 53.

He was born in South Boston, the son of the late William J. and Margaret (McColgan) Collins, and lived in Newton for 20 years. He was employed by the New England Telephone and Telegraph Comany, Boston, and belonged to the International Brotherhood of Telephone Workers.

Surviving him are his wife, Kathryn R. (Keating) Collins; two sons, Sgt. William Collins Jr., U. S. Marines, stationed at Little Creek, Va., and Cpl. Donald Collins, U. S. Marines, stationed at Camp Lejeune, N. C.; a daughter, Miss Barbara Collins of Auburndale; and four sisters, Mrs. Grace Murray of Jamaica Plain, Mrs. George Kelly of Dorchester, Miss Mary and Miss Margaret Collins, both of Dorchester.

The funeral was held from the Thomas J. Lyons Funeral Home, West Newton, with a solemn requiem mass in Corpus Christi Church. Burial was in Holyhood Cemetery, Brookline.

—o—

CATHERINE E. HARRIS

After a brief illness, Mrs. Catherine E. (McMahon) Harris of 120 Adams avenue, West Newton, wife of the late Harry Harris, died Sunday at her home.

The daughter of the late Patrick and Mary McMahon, she was born in Wellesley and made her home in Newton for 10 years.

She leaves five sons, Walter of West Newton, Clifford of Somerville, Leonard of Brookline, William of Somerville and Roger of Waltham; two sisters, Miss Mary E. McMahon of West Newton and Mrs. Elizabeth R. Connelly of West Newton; two brothers, Daniel J. and Eugene McMahon, both of West Newton, and 14 grandchildren.

The funeral was held from her home on Wednesday with a requiem high mass in St. Bernard's Church in West Newton. Burial was in Calvary Cemetery, Waltham.

—o—

ANGELO PARRILLO

Funeral services were held for Angelo Parrillo, 38, on Tuesday from the home of his mother, Mrs. Maria Parrillo, 30 Beecher place, Newton Centre, with a solemn mass of requiem at the Sacred Heart Church, Newton Centre, at 9 o'clock.

Born in Boston, he was the son of Mrs. Maria (Genette) Parrillo and the late Joseph Parillo. He came to Newton as a small child and was educated in the Newton schools, graduating from Newton High School in 1931.

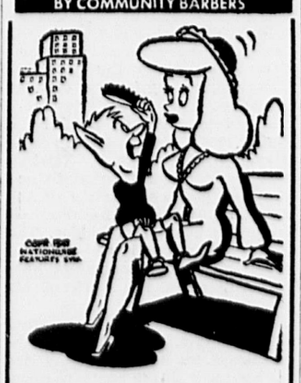
He leaves his wife, the former Antonette DeLuca, and three children, Anna Marie, Linda, and Joseph, all of Boston. Also two brothers, Guido and Pasquale of Newton Centre, and two sisters, Mrs. Ann Marie Vasquez and Mrs. Emily Fiore of Newton Centre.

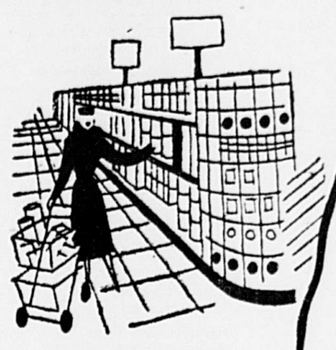
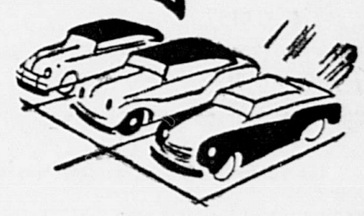
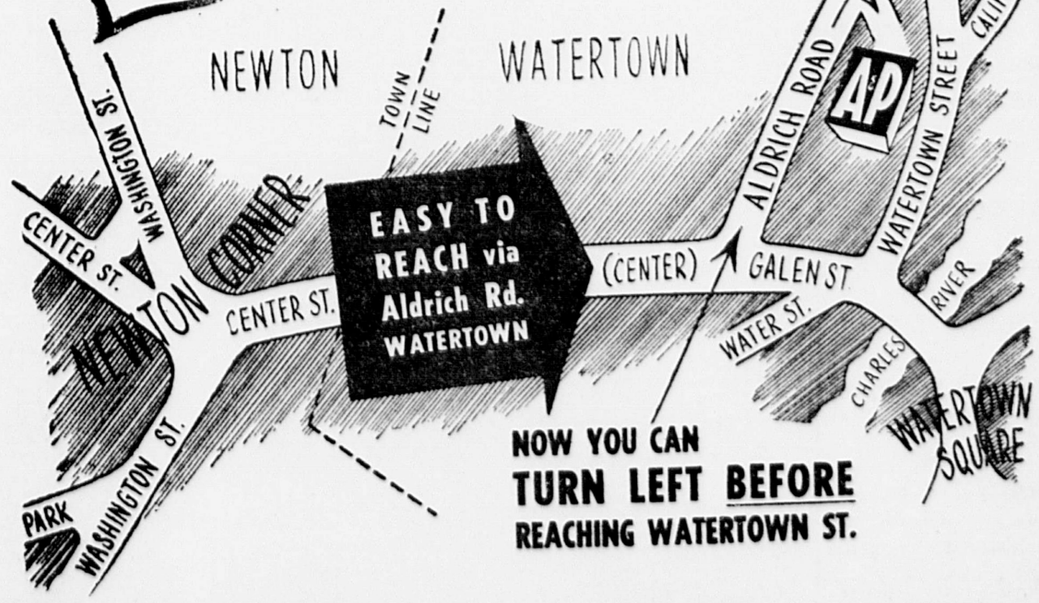
Burial was at Holyhood Cemetery, Brookline.

AIRLINE STEWARDESS
Trainee Selection Interviews
Call Mr. Robert Burns, Registrar of WARD at LI 2-1833 or write for your sky girl career appointment. WARD is the official training school for EASTERN AIRLINE STEWARDESSES.
WARD SCHOOL of Airline Training
120 Boylston St., Room 448
Licensed by Mass. Dept. of Education

COME AND SEE
WATERTOWN'S NEWEST
And Most Modern
ICE CREAM BAR!
Featuring . . .
The Biggest SCOOP In Town!
WOODLAND'S
BIGGEST SCOOP IN TOWN!
Located directly across from the West Junior High School
OPEN 10 A.M. TO 10 P.M.
Waverley Ave., Watertown

RE-UPHOLSTER NOW
Beautify Your Home
Redecorate Your Living Room
Suite With New Fabric
From Our Wide Selection
SPECIAL OFFER
THIS MONTH
SLIP COVERS
WILL BE GIVEN . . . AT NO ADDITIONAL COST
WITH EVERY 2-PIECE SET REUPHOLSTERED
5 YEAR GUARANTEE ON CONSTRUCTION
WHY BRISTOL UPHOLSTERING IS DIFFERENT
(1) We don't tie springs just 4 or 6 ways—we tie them fully 8 ways and with special twine.
(2) We don't just glue loose frames—we tap out old dowels, replace them with larger and new ones. We add brand new corner blocks.
(3) We don't tack seams at just the obvious spots—we hand sew seams throughout the piece.
(4) The welting isn't simulated—it's separate, individually made — that means it's stronger.
(5) The seams on the sides and backs aren't blind-tacked—all the seams are hand-sewn.
(6) We don't use ordinary fibre or excelsior—we use the new, expensive moss filling.
(7) We don't just repair your cushions—we make brand new cushions, springs and all.
(8) We don't put the fabric on carelessly—we make sure the pattern matches perfectly.
(9) We don't just cut from a pattern—we fit your cover as carefully as a tailor-made suit.
(10) We don't settle for second-best materials—we use only the highest quality throughout.
2-PIECE SET REBUILT and RESTYLED
Your Furniture Fully Insured While in Our Care
$44 AND UP
PRICED ACCORDING TO FABRIC
Enjoy our easy payment plan
15 Months To Pay
Payments Do Not Begin Until 30 Days After Delivery
FREE PICK-UP and DELIVERY
Phone - - - -
DEdham 3-2520
Our Representative Will Call At Your Convenience
BRISTOL SHOPS
MEMBER DEDHAM CHAMBER OF COMMERCE
FACTORY & OFFICES: 180 BUSSEY STREET, EAST DEDHAM

Kilroy Jr.
BY COMMUNITY BARBERS

"Allow me to introduce myself"
We certainly haven't developed a superiority complex but we do shyly admit that our work is just about the neatest, slickest and quickest in town. We have a complete service for your satisfaction.
"IT PAYS TO LOOK WELL"
Community BARBERS
421 CENTRE STREET
NEWTON

NEW EASY WAY TO FOOD SHOPPING AT ITS BEST...
A&P SUPER MARKETS

ALL YOUR FOOD NEEDS UNDER ONE ROOF!
Aldrich Rd Made Through St. To Aid Traffic Flow
Another step was taken this week to eliminate the traffic tie-up that results at Galen and Watertown Streets during the rush hours.
Lt. Andrew Donnelly, head of the local Traffic Dept., announced that Aldrich Rd., has been made a through street from Galen to Watertown Sts.
Motorists travelling on Watertown St. can take a right turn into Aldrich Rd. to Galen St., by-passing the lights at the bridge.
The opening of Aldrich Rd. will be a big boon to shoppers as that street leads into the big A&P parking area that accomodates 165 cars. Additional cars can also be parked in the lot by Sharaf's Restaurant which is adjacent to the A&P Supermarket.
Another advantage to be gained is the elimination of the necessity of motorists driving down Galen St. from Newton having to circle the Delta in order to get onto Watertown St. without violating the no left turn law.
Now they may turn left from Galen St. into Aldrich Rd. and left again if they want to go up Watertown or California streets.
The extension of Aldrich road is a project that has taken over more than two years and which necessitated a special Legislative Act to permit the Town to use a part of the Parker playground in building the extension.
(WATERTOWN HERALD—JULY 13, 1951)
Aldrich Rd. Opened, Will Ease Strain On Square
Although the work of applying the final surface is not completed, Aldrich road, between Galen street and Watertown street, has been opened to traffic in both directions and is expected to be of marked assistance in lessening traffic pressure at Galen and Watertown streets, as well as in the Square.
For one thing, it will do away with the necessity of motorists, who drive down Galen street from Newton, having to circle the Delta in the Square in order to get onto Watertown street without violating the old rule against a left turn at that point.
Under new conditions, they may turn left from Galen street into Aldrich road and turn left again if they wish to go up Watertown street or California street. Conversely, those coming down Watertown or California streets and bound for points on the South Side may leave Watertown street to drive through Aldrich road. It will also be a convenience for those wishing to shop at stores in the area.
The extension of Aldrich road is a project that has required more than two years and which necessitated a special Legislative Act to permit the Town using a part of the Parker playground in building the extension.
The surfacing of the street will soon be completed.
(WATERTOWN SUN—JULY 5, 1951)

FREE PARKING
For Over 150 Cars


NOW YOU CAN TURN LEFT BEFORE REACHING WATERTOWN ST.
BIG, BEAUTIFUL A&P SUPER MARKET
50 WATERTOWN ST., WATERTOWN
Everything you've ever wanted in a food market. The latest and best in shopping convenience . . . wonderful time-saving innovations in all the value-packed departments. Come, see for yourself and save for yourself.
Easy to Reach...Easy to Park...Easy to Shop...Easy to Save!

BUSINESS DIRECTORY

AMBULANCE

24 HOUR
AMBULANCE SERVICE
In Newtons or Wellesley
Experienced Attendants
NEWTON & WELLESLEY AMBULANCE SERVICE
1251 Washington St., West Newton
DE 2-1817

ANIMALS



ANIMAL HOSPITAL
Complete Facilities
DR. R. C. SCHOFIELD
1100 BEACON ST. — BIgelow 4-4368

PETS
Parrakeets, Singing Canaries
Puppies - Tropical Fish
For the Best in Pets
VISIT BELKIN'S
BELKIN'S PET SHOP
212A Summer St., Newton Centre
Across from the P.O.

ANTIQUES

WANTED: Marble Top Furniture. Rose Engraved Carved Furniture. Clocks, China, Bric-a-brac, Silver. Pictures, Old Guns, etc.
M. MARCUS
363 Watertown Street Newton
BIgelow 4-0843
42 Embassy Road Brighton
STadium 2-5698

DRIVEWAYS

ASPHALT DRIVEWAYS
Efficiently Installed
DeSANTIS CO.
LA 7-3050

ELECTRICAL

O'DONNELL ELECTRIC APPLIANCE CO.
FRIGIDAIRE · G.E.
SALES — SERVICE
488 Newtonville Ave. BIgelow 4-4434

Complete Crosley Line
Television Sales & Service
TURNER'S RADIO SERVICE
1215 Chestnut Street
Newton Upper Falls
BIgelow 4-3658

FLORIST

RIGGS FLOWER SHOP
JAMES B. RIGGS, Prop.
Auburndale
Member Florist Telegraph Del.
2098 Comm. Ave. BI 4-1271

GARDENING

LOAM FILL and GRAVEL
NEW LOAM $3 yd. Dld.
CHARLES H. WHEELOCK
WAltham 5-3537
Wayland 151 Ring 3 or Wayland 135

HARDWARE

DUPONT PAINTS
HOUSEWARES
J. H. CHANDLER & SON, Inc.
796 Beacon St., Newton Centre
Tel. BIgelow 4-4000

5 FOR 1

Your Want Ad appears in five newspapers for the price of one!

The Needham Chronicle
★
The Newton Graphic
★
The Dedham Transcript
★
The Parkway Transcript
★
The West Roxbury Transcript

Your Classified Ad will appear in these five outstanding and widely read weekly newspapers — each a leader in its community.

More than 38,000 families will look at your advertisement each Thursday.

Call LA7-1402
today and an ad taker will be glad to serve you. Forms close at noon on Wednesday.

PIANO TUNERS

PIANO TUNING
AND COMPLETE SERVICE
Member American Society of Piano Technicians
J. W. TAPPER
LA 7-1306 BI 4-0443

Louis V. Haffermehl & Son
Complete Piano Service
Est. 1890
MEMBER A.S.P.T.
Tel. DE 2-3610 - BI 4-1501

REAL ESTATE

Walter Channing Inc.
318 WASHINGTON STREET
WELLESLEY HILLS
Specializing in
Newton Real Estate
Telephone WEllesley 5-2400

HOME MAKERS

Have your Valuable Home Appliances maintained or repaired at reasonable prices. Free inspection and estimates.
Call for and delivery service
LA 7-5245
OPP. P.O., NEWTON CENTRE
CENTRE FIX-IT SHOP
G

REPAIRING

SEWING MACHINES
REPAIRED and ELECTRIFIED
Bought and Sold. Free Estimate
WAltham 5-3939
MOR REAL SEWING MACHINE CO.
128 HIGH STREET WALTHAM
Corner Newton and High Streets

VACUUM CLEANER SERVICE
Free inspections and adjustments. All makes of Vacuum Cleaners.
DE 2-3542
BOSTON KIRBY CO.
847 Beacon St., Newton Centre

NEWTON USED CAR and PARTS CO.
34 Green Street Newton
Telephone DEcatur 2-0303
Harry Yanco, Proprietor
"40 Years of Honest Dealing"

STORAGE

Household Furniture Storage
Pianos, trunks, etc., in our new concrete and brick modern warehouse. Individual locked rooms. Separate moth-proof rooms for rugs and over-stuffed furniture.
LICENSED AND BONDED
STEFFENS STORAGE WAREHOUSE
197 Webster St., West Newton
LAsell 7-2436

UPHOLSTERING

UPHOLSTERING
SEE OUR NEW SUMMER SAMPLES
Budget Terms
15 Months to Pay
Holmes Upholstering Co.
24 Rockland St., Newton
Telephone LAsell 7-3289

UPHOLSTERING
Mattresses Made to Order
Innerspring Mattresses
T. B. HAFFEY CO.
Corner Washington St. and Centre Ave.
Tel. BIgelow 4-1091 Established 1894
NEWTON

SEELEY BROS. CO.
DISTINCTIVE UPHOLSTERING
Window Shades
Mattress Makers Antiques Restored
Phone BIgelow 4-7441 - Est. 1904
787A Washington St., Newtonville

WALTHAM SLEEP SHOP
Specialists in custom made extra length and orthopedic mattresses and box springs.
Cor. Cherry St. above Fire Station
WAltham 5-3419
561 MOODY STREET, WALTHAM

LOST BANK BOOKS

Savings Banks Books as listed below are lost and applications have been made for payment of the accounts in accordance with General Laws, Chapter 167
Newton-Waltham Bank Book No. W. N. 7152
Newton-Waltham Bank Book No. W. N. 7248
Newton-Waltham Bank Book No. H-10556
Newton-Waltham Savings Bank Book No. N-14735
Newton-Waltham Savings Bank Book No. H-11668
Newton-Waltham Bank Book No. W-6285
Newton Centre Savings Bank Book No. 24865
Newton Centre Savings Bank Book No. 32304
Auburndale Co-operative Bank Certificate No. 189
Auburndale Co-operative Bank Certificate No. 198
Auburndale Co-operative Bank Certificate No. 135
Auburndale Co-operative Bank Certificate No. 177
Auburndale Co-operative Bank Certificate No. 459
Auburndale Co-operative Bank Certificate No. 756

Case No. 22034—Reg.
THE COMMONWEALTH OF MASSACHUSETTS
LAND COURT
To Ralph Orrill, Trustee, Mario D'Ercole and Eugenio D'Ercole, of Newton, in the County of Middlesex and said Commonwealth; Ruth Cinerblatt, of Brookline, in the County of Norfolk and said Commonwealth; and to all whom it may concern:
Whereas, a petition has been presented to said Court by James J. Egan and Alice L. Egan, of Boston, in the County of Suffolk and said Commonwealth, to register and confirm their title in the following described land:
A certain parcel of land with the buildings thereon, situate in said Newton, bounded and described as follows:
Northerly by Boylston Street 134.75 feet; Easterly and Northerly by land now or formerly of Mario G. D'Ercole et ux 111.92 feet and 76.58 feet respectively; Southeasterly by land now or formerly of Ruth Cimerblatt 316.39 feet; Southwesterly by Florence Street 135.65 feet; and Northwesterly by land now or formerly of Ralph Orrill, Trustee 363.21 feet.
The above described land is shown on a plan filed with said petition and all boundary lines are claimed to be located on the ground as shown on said plan.
If you desire to make any objection or defense to said petition you or your attorney must file a written appearance and an answer under oath, setting forth clearly and specifically your objections or defense to each part of said petition, in the office of the Recorder of said Court in Boston (at the Court House), on or before the thirtieth day of July next.
Unless an appearance is so filed by or for you, your default will be recorded, the said petition will be taken as confessed and you will be forever barred from contesting said petition or any decree entered thereon.
Witness, JOHN E. FENTON, Esquire, Judge of said Court, this twenty-eighth day of June in the year nineteen hundred and fifty-one.
A test with Seal of said Court.
SYBIL H. HOLMES,
(Seal) Recorder.
Arthur S. Scipione, Esq., 259 Walnut St., Newtonville, Mass.
(G) jy5-12-19

COMMONWEALTH OF MASSACHUSETTS
Middlesex, ss. PROBATE COURT
To all persons interested in the estate of **George J. Arcand** late of Newton in said County of Middlesex, deceased.
A petition has been presented to said Court by **Maurice H. Sullivan,** executor of the will of said deceased, praying for authority to compromise by the receipt of nine hundred dollars or submit to arbitration a claim against **Joseph R. Zubris** for the sum of fifteen hundred dollars due on a non-interest payable note; said **Joseph R. Zubris** also to pay to **Maurice H. Sullivan,** as attorney for said estate the sum of one hundred dollars for costs, expenses and fees involved in the compromise and collection of same.
If you desire to object thereto you or your attorney should file a written appearance in said Court at Cambridge before ten o'clock in the forenoon on the sixteenth day of August 1951, the return day of this citation.
Witness, John C. Leggat, Esquire, First Judge of said Court, this ninth day of July in the year one thousand nine hundred and fifty-one.
JOHN J. BUTLER,
(G) jy19-26-au2 Register.

COMMONWEALTH OF MASSACHUSETTS
Middlesex, ss. PROBATE COURT
To all persons interested in the estate of **Elmer W. Littlefield** late of Newton in said County, deceased.
A petition has been presented to said Court for probate of a certain instrument purporting to be the last will of said deceased by **Idaline B. Littlefield** of Newton in said County, praying that she be appointed executrix thereof, without giving a surety on her bond.
If you desire to object thereto you or your attorney should file a written appearance in said Court at Cambridge before ten o'clock in the forenoon on the twenty-third day of July, 1951, the return day of this citation.
Witness, John C. Leggat, Esquire, First Judge of said Court, this twenty-sixth day of June in the year one thousand nine hundred and fifty-one.
JOHN J. BUTLER,
(G) jy5-12-19 Register.

COMMONWEALTH OF MASSACHUSETTS
Middlesex, ss. PROBATE COURT
To all persons interested in the estate of **Albert W. Hayward** of Newton in said County of Middlesex, an insane person.
A petition has been presented to said Court by **Miriam P. Hayward,** guardian of said ward, representing that she is the dependent wife of said ward, and praying for authority to expend from the estate of said ward a suitable amount necessary for their support and for the maintenance of their household.
If you desire to object thereto you or your attorney should file a written appearance in said Court at Cambridge before ten o'clock in the forenoon on the sixteenth day of August 1951, the return day of this citation.
Witness, John C. Leggat, Esquire, First Judge of said Court, this fifteenth day of June in the year one thousand nine hundred and fifty-one.
JOHN J. BUTLER,
(G) jy5-12-19 Register.

COMMONWEALTH OF MASSACHUSETTS
Middlesex, ss. PROBATE COURT
To all persons interested in the estate of **Elmer W. Littlefield** late of Newton in said County, deceased.
A petition has been presented to said Court for probate of a certain instrument purporting to be the last will of said deceased by **Idaline B. Littlefield** of Newton in said County, praying that she be appointed executrix thereof, without giving a surety on her bond.
If you desire to object thereto you or your attorney should file a written appearance in said Court at Cambridge before ten o'clock in the forenoon on the twenty-third day of July, 1951, the return day of this citation.
Witness, John C. Leggat, Esquire, First Judge of said Court, this twenty-sixth day of June in the year one thousand nine hundred and fifty-one.
JOHN J. BUTLER,
(G) jy5-12-19 Register.

COMMONWEALTH OF MASSACHUSETTS
Middlesex, ss. PROBATE COURT
To **Allison B. Stout,** now of parts unknown.
A petition has been presented to said Court by **Caroline B. Stout,** your wife, of Newton in said County of Middlesex, representing that you fail without just cause to furnish suitable support for her and praying that the Court will, by its order, prohibit you from imposing any restraint on her personal liberty, and make such order as it deems expedient concerning her support, and also praying that an attachment of your goods and estate may be made to secure the decree which she may obtain for such support.
If you desire to object thereto you or your attorney should file a written appearance in said Court at Cambridge before ten o'clock in the forenoon on the sixteenth day of August 1951, the return day of this citation.
Witness, John C. Leggat, Esquire, First Judge of said Court, this twenty-eighth day of June in the year one thousand nine hundred and fifty-one.
JOHN J. BUTLER,
(G) jy12-19-26 Register.

RICH & BELLINGER
DIRECTORS OF FUNERALS
26 and 39 Centre Avenue, Newton 58, Mass.
Telephone BIgelow 4-2034
Archibald C. Bellinger V. P. Mackay

USED FURNITURE
Bought and Sold

Maple Kitchen Table and Two Chairs	$12.00
Mahogany Bookcase	18.00
Wardrobe Chest and Mirror	16.00
Small Chest of Drawers, painted blue	8.00
Six-Way Floor Lamp	7.00
Maple Arm Studio Couches	59.00
Sewing Machine	8.00
Telephone Type Table	6.00
Teakwood Tabaret - Marble Top	12.00
Six Piece Mahogany Dining Room Set	70.00
Magazine Rack	3.00
Wicker Rocker	8.00
Wicker Magazine Stand	4.50
Mahogany Sewing Table	15.00
Modernistic Coffee Table	8.00
Platform Rocker, mahogany finish	25.00
Folding Fire Screen	5.00
Oak China Cabinet	12.00
Mahogany Sewing Table	12.00
Walnut Flat Top Desk	17.00
Coolerator Ice Box 100 lbs. capacity	24.00

Bargains in Furniture
SEELEY BROS. CO.
757 WASHINGTON STREET
NEWTONVILLE
BIgelow 4-7440

COMMONWEALTH OF MASSACHUSETTS
Middlesex, ss. PROBATE COURT
To all persons interested in the trust estate under the will of **Harriette Frances Milliken** late of Newton in said County, deceased, for the benefit of **Harry N. Milliken** and others.
The trustees of said estate have presented to said Court for allowance their first and second accounts.
If you desire to object thereto you or your attorney should file a written appearance in said Court at Cambridge before ten o'clock in the forenoon on the twenty-fourth day of July 1951, the return day of this citation.
Witness, John C. Leggat, Esquire, First Judge of said Court, this twenty-eighth day of June in the year one thousand nine hundred and fifty-one.
JOHN J. BUTLER,
(G) jy5-12-19 Register.

COMMONWEALTH OF MASSACHUSETTS
Middlesex, ss. PROBATE COURT
To **Beatrice A. Garabedian** of Leeds, England
A libel, as amended, has been presented to said Court by **George Garabedian** praying that a divorce from the bond of matrimony between himself and you, said **Beatrice A. Garabedian** be decreed for the cause of adultery committed with a named person.
If you desire to object thereto you or your attorney should file a written appearance in said Court at Cambridge within twenty-one days from the fifteenth day of October 1951, the return day of this citation.
Witness, John C. Leggat, Esquire, First Judge of said Court, this fifth day of July in the year one thousand nine hundred and fifty-one.
JOHN J. BUTLER,
(G) jy12-19-26 Register.

Case No. 14751 Misc.
THE COMMONWEALTH OF MASSACHUSETTS
LAND COURT
(SEAL) In Equity
To Basil Christie, of St. Louis, in the State of Missouri; Wilhelmina J. Roemer, of Newton, in the County of Middlesex and said Commonwealth; and to all whom it may concern:
Horace C. Hunt, of Boston, in the County of Suffolk and said Commonwealth and Arthur Willis, of Brookline, in the County of Norfolk and said Commonwealth; claiming to be the holder of a mortgage covering real property in said Newton, covering two parcels on Chandler Place, in the Newton Upper Falls District, given by Basil Christie to Horace C. Hunt and Arthur Willis, dated June 10, 1946, recorded with Middlesex South Deeds, Book 7359, Page 458, has filed with said court a bill in equity for authority to foreclose said mortgage in the manner following: by entry and possession and exercise of power of sale.
If you are entitled to the benefits of the Soldiers' and Sailors' Civil Relief Act of 1940 as amended and you object to such foreclosure you or your attorney should file a written appearance and answer in said court at Boston on or before the fourth day of September 1951, or you may be forever barred from claiming that such foreclosure is invalid under said act.
Witness, JOHN E. FENTON, Esquire, Judge of said Court this twelfth day of July 1951.
SYBIL H. HOLMES,
(G) jy19 Recorder.

COMMONWEALTH OF MASSACHUSETTS
Middlesex, ss. PROBATE COURT
To all persons interested in the estate of **Katherine O'Grady** late of New Haven in the State of Connecticut, deceased.
A petition has been presented to said Court for license to sell at private sale certain real estate of said deceased.
If you desire to object thereto you or your attorney should file a written appearance in said Court at Cambridge before ten o'clock in the forenoon on the sixteenth day of August 1951, the return day of this citation.
Witness, John C. Leggat, Esquire, First Judge of said Court, this ninth day of July in the year one thousand nine hundred and fifty-one.
JOHN J. BUTLER,
(G) jy19-26-au2 Register.

COMMONWEALTH OF MASSACHUSETTS
Middlesex, ss. PROBATE COURT
To Adrian Van McLain of Adrian in the State of Michigan.
A libel has been presented to said Court by your wife, **Ester McLain** praying that a divorce from the bond of matrimony between herself and you be decreed for the cause of cruel and abusive treatment.
If you desire to object thereto you or your attorney should file a written appearance in said Court at Cambridge within twenty-one days from the tenth day of September 1951, the return day of this citation.
Witness, John C. Leggat, Esquire, First Judge of said Court, this third day of July in the year one thousand nine hundred and fifty-one.
JOHN J. BUTLER,
(G) jy12-19-26 Register.

COMMONWEALTH OF MASSACHUSETTS
Middlesex, ss. PROBATE COURT
To all persons interested in the estate of **Marion Hapgood Clark** late of Newton in said County, deceased.
A petition has been presented to said Court, praying that **Eleanor Hapgood Clark** and **Janet Kelleran Clark** of Newton in said County, be appointed administrices of said estate, without giving a surety on their bond.
If you desire to object thereto you or your attorney should file a written appearance in said Court at Cambridge before ten o'clock in the forenoon on the twenty-fourth day of July 1951, the return day of this citation.
Witness, John C. Leggat, Esquire, First Judge of said Court, this twenty-seventh day of June in the year one thousand nine hundred and fifty-one.
JOHN J. BUTLER,
(G) jy5-12-19 Register.

COMMONWEALTH OF MASSACHUSETTS
Middlesex, ss. PROBATE COURT
To all persons interested in the estate of **Carl Dana Steere** late of Newton in said County, deceased.
A petition has been presented to said Court for probate of a certain instrument purporting to be the last will of said deceased by **William A. Cross** of Needham in the County of Norfolk, praying that he be appointed executor thereof, without giving a surety on his bond.
If you desire to object thereto you or your attorney should file a written appearance in said Court at Cambridge before ten o'clock in the forenoon on the sixteenth day of August 1951, the return day of this citation.
Witness, John C. Leggat, Esquire, First Judge of said Court, this twenty-seventh day of June in the year one thousand nine hundred and fifty-one.
JOHN J. BUTLER,
(G) jy5-12-19 Register.

COMMONWEALTH OF MASSACHUSETTS
Middlesex, ss. PROBATE COURT
To all persons interested in the trust estate under the will of **Edward Earl Hopkins** late of Newton in said County, deceased, for the benefit of **Helen Hopkins Glidden** and others.
The trustees of said estate have presented to said Court for allowance their fifth to seventh accounts inclusive.
If you desire to object thereto you or your attorney should file a written appearance in said Court at Cambridge before ten o'clock in the forenoon on the sixteenth day of August 1951, the return day of this citation.
Witness, John C. Leggat, Esquire, First Judge of said Court, this second day of July in the year one thousand nine hundred and fifty-one.
JOHN J. BUTLER,
(G) jy12-19-26 Register.

COMMONWEALTH OF MASSACHUSETTS
Middlesex, ss. PROBATE COURT
To all persons interested in the estate of **Elizabeth J. Paris** late of Newton in said County, deceased.
The administratrix of said estate has presented to said Court for allowance her first account.
If you desire to object thereto you or your attorney should file a written appearance in said Court at Cambridge before ten o'clock in the forenoon on the sixteenth day of August 1951, the return day of this citation.
Witness, John C. Leggat, Esquire, First Judge of said Court, this twenty-second day of June in the year one thousand nine hundred and fifty-one.
JOHN J. BUTLER,
(G) jy12-19-26 Register.

COMMONWEALTH OF MASSACHUSETTS
Middlesex, ss. PROBATE COURT
To all persons interested in the trust estate under the will of **Herbert M. Cole** late of Newton in said County, deceased, for the benefit of **Dorothy E. Cole,** and others.
The trustees of said estate have presented to said Court for allowance their fifth and sixth accounts.
If you desire to object thereto you or your attorney should file a written appearance in said Court at Cambridge before ten o'clock in the forenoon on the sixteenth day of August 1951, the return day of this citation.
Witness, John C. Leggat, Esquire, First Judge of said Court, this fifth day of July in the year one thousand nine hundred and fifty-one.
JOHN J. BUTLER,
(G) jy12-19-26 Register.

CITY OF NEWTON
Public Buildings Department

ADVERTISEMENT FOR BIDS

Sealed proposals for the construction of an elementary school to be located on property between Nos. 441 and 495 Lowell Avenue, Newtonville, Massachusetts, will be received by the Public Buildings Commissioner, City Hall, Newton Center 59, Massachusetts, until 2 o'clock p. m., Eastern Daylight Saving Time, Wednesday, August 1, 1951, and at that place and time publicly opened and read aloud. All branches of the work will be included in the general contract.
All proposals shall be in duplicate on form furnished by said Commissioner. One of these copies (the original) is to be submitted to the Public Buildings Commissioner, accompanied by a certified check on a national bank or trust company in the sum of Twenty Thousand Dollars ($20,000.00) payable to and to become the property of the City of Newton if the proposal is accepted and the bidder neglects or refuses to comply with the terms of the proposal. The other copy of the proposal (without check) shall be submitted by the bidder to the Comptroller of Accounts, at Newton City Hall, 1000 Commonwealth Avenue, Newton Centre 59, Massachusetts, prior to the time set for the opening of bids (as required by the Ordinances of the City of Newton, Chapter 2, Section 22).
Plans and specifications may be obtained from the Architects, Maginnis & Walsh, 126 Newbury Street, Boston 16, Massachusetts, beginning at 2 p. m., Eastern Daylight Saving Time, Monday, July 16, 1951, on the deposit of $20.00 in cash or certified check payable to the City of Newton. The deposit will be refunded on return of the plans and the specifications in good condition, title to all plans and specifications remaining in the City at all times.
A surety company bond by a company satisfactory to the Mayor of the City of Newton, and in an amount equal to one hundred per cent (100%) of the contract price will be required from the successful bidder. The surety bond will be required from the general contractor only and will cover the work of his sub-contractors.
Attention is called to the fact that minimum wage rates are established for the work and are as set forth in the contract documents, in accordance with the requirements of Chapter 461, Mass. Acts of 1935.
The Public Buildings Commissioner reserves the right to accept or to reject any proposal, and to award the contract as he may deem to be for the best interests of the City of Newton, and any contract made will be made subject to appropriations and grants to meet payments thereunder.
ARTHUR CAMPBELL,
Public Buildings Commissioner.
July 12, 1951
(G) jy12

COMMONWEALTH OF MASSACHUSETTS
LAND COURT
Case No. 14686
(SEAL) EQUITY
To WILLIAM M. JOHNSTON, EMILY J. JOHNSTON, now or formerly of Newton, in the County of Middlesex and said Commonwealth; JOHN H. JOHNSTON, now or formerly of Worcester, in the County of Worcester and said Commonwealth, JAMES B. JOHNSTON, now or formerly of Quincy, in the County of Norfolk and said Commonwealth, GEORGE E. TAYLOR, ALICE JOHNSTON TAYLOR, JOHN A. ENMAN and GRACE JOHNSTON ENMAN, now or formerly of said Newton, or their Heirs, Devisees, or Legal Representatives:
GREETING:
WHEREAS, a suit in equity has been begun in our Land Court by WILLIAM M. HOWARD, formerly William M. Hurwitz, of said Newton, representing that he is the owner of certain land situated in said Newton, fronting on Cotton Street, that in the chain of title affecting said land there appears a deed from William M. Johnston, et al., to William Johnston dated July 31, 1920 and recorded in the Middlesex South Registry of Deeds, Book 4338, Page 413 which deed contained the clause that the same was subject to any outstanding mortgage; that it was the intention of the petitioners that the conveyance was to be made subject to an outstanding mortgage of record but that through mistake the words "of record" were omitted from the deed, and praying that said deed be amended accordingly.
WE COMMAND YOU, if you intend to make any defense, that on the FOURTH day of SEPTEMBER next, which day is the return day of this subpoena, or within such further time as the law allows, you do cause your written appearance to be entered and your written answer or other lawful pleading to be filed in the office of the Recorder of said Court at Boston, in the County of Suffolk and further, that you defend against said suit according to law, if you intend to make any defense, and that you do and receive what the Court shall order, adjudge and decree therein.
Hereof fail not, at your peril, as otherwise said suit may be adjudged and orders and decrees entered therein, in your absence.
And it appearing to the Court upon the suggestion of the plaintiffs that the whereabouts of some of the defendants are unknown and that they cannot be served with process,
IT IS ORDERED that notice of this suit be given by publishing a copy of this subpoena once each week for three successive weeks, in the Newton Graphic, a newspaper published in said Newton, the last publication to be one month at least before the said fourth day of September next.
Witness, JOHN E. FENTON, Esquire, Judge of our Land Court, the sixteenth day of July, in the year of our Lord one thousand nine hundred and fifty-one.
SYBIL H. HOLMES,
(G) jy19-26-au2 Recorder.

Case No. 14744 Misc.
THE COMMONWEALTH OF MASSACHUSETTS
LAND COURT
(SEAL) In Equity
To Thorwald E. Sorensen, of Newton, in the County of Middlesex and said Commonwealth; Abraham S. Karff, Benjamin I. Goldberg, of Boston, in the County of Suffolk and said Commonwealth, co-partners d/b under the firm name and style of A & B Finance & Acceptance Company; Israel M. Levin, of said Boston; and to all whom it may concern:
Brookline Federal Savings and Loan Association, a duly existing corporation having an usual place of business in Brookline, in the County of Norfolk and said Commonwealth, claiming to be the holder of a mortgage covering real property in said Newton, and numbered 79 Kenwood Avenue, given by Thorwald E. Sorensen to Brookline Federal Savings and Loan Association, by instrument dated June 26, 1950, recorded with the Middlesex South District Registry of Deeds, Book 7599, Page 119, has filed with said court a bill in equity for authority to foreclose said mortgage in the manner following: by entry and possession and exercise of power of sale.
If you are entitled to the benefits of the Soldiers' and Sailors' Civil Relief Act of 1940 as amended and you object to such foreclosure you or your attorney should file a written appearance and answer in said court at Boston on or before the twentieth day of August 1951, or you may be forever barred from claiming that such foreclosure is invalid under said act.
Witness, JOHN E. FENTON, Esquire, Judge of said Court this thirteenth day of July 1951.
SYBIL H. HOLMES,
(G) jy19 Recorder.

COMMONWEALTH OF MASSACHUSETTS
Middlesex, ss. PROBATE COURT
To all persons interested in the estate of **George G. Livermore** late of Newton in said County, deceased.
A petition has been presented to said Court for probate of a certain instrument purporting to be the last will of said deceased by **State Street Trust Company** of Boston in the County of Suffolk and **W. Lloyd Allen** of Newton in said County, praying that they be appointed executors thereof, without giving a surety on their bonds.
If you desire to object thereto you or your attorney should file a written appearance in said Court at Cambridge before ten o'clock in the forenoon on the sixteenth day of August, 1951, the return day of this citation.
Witness, John C. Leggat, Esquire, First Judge of said Court, this tenth day of July in the year one thousand nine hundred and fifty-one.
JOHN J. BUTLER,
(G) jy19-26-au2 Register.

COMMONWEALTH OF MASSACHUSETTS
Middlesex, ss. PROBATE COURT
To **Paul F. Chosse** of Watertown in said County of Middlesex, now commorant of Moffett Field in the State of California.
A libel has been presented to said Court by your wife, **Jacquellyn T. Chosse,** praying that a divorce from the bond of matrimony between herself and you be decreed for the cause of cruel and abusive treatment.
If you desire to object thereto you or your attorney should file a written appearance in said Court at Cambridge within twenty-one days from the tenth day of September 1951, the return day of this citation.
Witness, John C. Leggat, Esquire, First Judge of said Court, this sixth day of July in the year one thousand nine hundred and fifty-one.
JOHN J. BUTLER,
(G) jy19-26-au2 Register.

COMMONWEALTH OF MASSACHUSETTS
Middlesex, ss. PROBATE COURT
To all persons interested in the estate of **Bernice R. Bird** late of Newton in said County, deceased.
A petition has been presented to said Court for probate of a certain instrument purporting to be the last will of said deceased by **Walter H. Bird** of Newton in said County, praying that he be appointed administrator with the will annexed of said estate without giving a surety on his bond.
If you desire to object thereto you or your attorney should file a written appearance in said Court at Cambridge before ten o'clock in the forenoon on the sixteenth day of August 1951, the return day of this citation.
Witness, John C. Leggat, Esquire, First Judge of said Court, this eleventh day of July in the year one thousand nine hundred and fifty-one.
JOHN J. BUTLER,
(G) jy19-26-au2 Register.

COMMONWEALTH OF MASSACHUSETTS
Middlesex, ss. PROBATE COURT
To all persons interested in the estate of **Lewis Adams Clark** late of Newton in said County, deceased.
A petition has been presented to said Court, praying that the value of the property of said deceased remaining after the payment of debts, and charges of administration may be determined by said Court.
If you desire to object thereto you or your attorney should file a written appearance in said Court at Cambridge before ten o'clock in the forenoon on the sixteenth day of August 1951, the return day of this citation.
Witness, John C. Leggat, Esquire, First Judge of said Court, this tenth day of July in the year one thousand nine hundred and fifty-one.
JOHN J. BUTLER,
(G) jy19-26-au2 Register.

COMMONWEALTH OF MASSACHUSETTS
Middlesex, ss. PROBATE COURT
To **Allison B. Stout,** now of parts unknown.
A petition has been presented to said Court by **Caroline B. Stout,** your wife, of Newton in said County of Middlesex, representing that you fail without just cause to furnish suitable support for her and praying that the Court will by its order, prohibit you from imposing any restraint on her personal liberty, and make such order as it deems expedient concerning her support, and also praying that an attachment of your goods and estate may be made to secure the decree which she may obtain for such support.
If you desire to object thereto you or your attorney should file a written appearance in said Court at Cambridge before ten o'clock in the forenoon on the sixteenth day of August 1951, the return day of this citation.
Witness, John C. Leggat, Esquire, First Judge of said Court, this twenty-eighth day of June in the year one thousand nine hundred and fifty-one.
JOHN J. BUTLER,
(G) jy12-19-26 Register.

CLASSIFIED ADS

11. LOST & FOUND

LOST: Toy French Poodle outside Newton Highlands First National Store, Saturday, July 14 at 11 a.m.; black female, white under chin. LAsell 7-1502. g

LOST: White gold wrist watch and bracelet, with initials E. E. S.; either in Newtonville or Highlands. DEcatur 2-3507. g

LOST at Charles River, black and tan female Belgian shepherd dog, "Spike". Notify Lamont, 97 Lamartine St., Jamaica Plain. d

LOST: Gray and white male kitten, 5 months old; white face, with gray goatee. Disappeared July 10th. Call NEedham 3-0745. n

LOST: Field glasses in black leather case. Reward. No questions asked. Richard Chapman, 60 Arborough Rd. PArkway 7-1045. p

LOST: Lady's Elgin white gold wristwatch. Initials on back—M. L.—'49. Reward. PArkway 7-7182-J. p

12. BUSINESS OPPORTUNITIES

Modern Accounting System
Practical Bookkeeping Service for Retailers, Contractors, Physicians and the smaller business man. Reasonable rates. Free survey. Call Mr. Herskind, DEdham 3-2310. je14-6t-d

WALTHAM: Light grocery store doing $700 business per week. $4300. G. Lombardi, BIgelow 4-2791. jy12-3t-g

12. BUSINESS OPPORTUNITIES

SMALL MEAT and GROCERY Store, located in Norwood; good clean stock; no competition Opportunity for right party. Priced low for quick sale. Other interests force sale. Write Box D-709, Dedham Transcript, Dedham. jy15-3t-d

13. SPECIAL NOTICES

Are You Strike Happy?
Make Those Strikes Pay at
Caledonia Bowling Alley
1505 VFW Parkway, West Roxbury
p

UNWANTED HAIR
Newest Electric Needle Method used in permanent removal of superfluous hair from face, arms, legs. Medically approved. Evening appointments invited.
MISS GRASSO
PArkway 7-0835-M
June 14-tf-P

NEW CARS FOR RENT: By hour, day or week. For rates, call Frances Pace, DEdham 3-0259. jj13-4t

IT'S SURPRISING what you can do yourself! Do you know that you can rent such items as floor sanders, floor polishers, wallpaper removing machines, car sanders, pipe threaders, pipe cutters, paperhanging tables, electric drills, etc at the Peerless Hardware and Supply, 5196 Washington St., West Roxbury, and at reasonable prices. Call PArkway 7-7288 OUR WALLPAPER REMOVING MACHINES are the new safe kind—no pumping—no priming. Simply plug into your electric outlet—light—and in a few minutes you are ready to start taking off your paper. Peerless Hardware and Supply, 5196 Washington St., West Roxbury. PArkway 7-7288. dl-tf-p

ROOM AND BOARD in private home for elderly people needing nursing care. Box 704, Newton Graphic, Newton. g

WANTED: Homes for adorable kittens. Call Mrs. York, LAsell 7-4599. p

21. AUTOS FOR SALE

USED CARS
1950 Ford 8, Tudor, $1495; 1948 Ford Station Wagon, $1075; 1947 Ford 8, Tudor, $815; 1938 Ford, Tudor, $165; 1948 Ford, ½ Ton Pickup, $745; 1942 Dodge, ½ Ton Panel, $335; 1949 Ford, Custom Made, Fordor Overdrive, $1295; 1948 Ford 8, Tudor, $945.
PRECOTT MOTOR COMPANY
1716 Centre St. West Roxbury
PArkway 7-4670 P

1934 BUICK four-door Sedan; excellent condition; $100 or best offer. Call PArkway 7-3142-M. jy12-3t-p

1939 4-DR. PLYMOUTH. Very good condition; $935 or best offer. 111 Augustus Ave. PArkway 7-2550. jy12-3t-p

1948 CHEVROLET four-door Sedan; reasonable. Easy Spin-drier washing machine, like new. Call PArkway 7-0040. jy12-3t-p

BUICK. Powerful 1938 Century. Good condition. Invite inspection. PArkway 7-5257-W. jy12-3t-p

1940 FORD BUSINESS COUPE. Good condition. NEedham 3-0760-J after 6. jy12-3t-n

1934 BUICK 4-door; good condition; excellent motor; mileage 66,000. $125 or best offer. Bigelow 4-3784. jy12-3t-g

FOR SALE: Three dump trucks with D.P.U. rights. PArkway 7-1463-R or FAirview 4-0655-W. jy12-3t-p

1939 PONTIAC 4-door Sedan; radio and heater; good condition. Can be seen at the Shell Station, Needham Heights Sq. n

MAKE ME AN OFFER. Must sacrifice 1941 Chevrolet Beach Wagon; radio and heater. One owner. NOrwood 7-0929. d

1936 BUICK SPECIAL, very good motor; good transportation. Can be seen Saturday and Sunday. FAirview 4-0661-W. p

1939 BUICK Special Sedan; radio and heater; excellent condition. LAsell 7-4318. jy19-3t-p

BEST OFFER: 1938 Chevrolet two-door Sedan; good condition. Call PArkway 7-4491-J. p

1948 ENGLISH FORD, Anglia; with gasoline heater. Price $400. Bigelow 4-9281. g

1941 FORD CLUB COUPE Super Deluxe; radio and heater. Must sell immediately. Call at 25 Bryant St., Dedham. g

FOR SALE: A "120" Packard Convertible, 1941; radio and heater. NEedham 3-3072-M. d

MOTOR BIKE, in good condition, good tires; $35. Call NEedham 3-1716. n

1935 V-8 CADILLAC 4-door Sedan, good condition. Asking $125. NEedham 3-1407-J. n

1940 OLDSMOBILE 2-door Sedan; good condition. PArkway 7-6152-R. jy19-3t-p

1937 BUICK SEDAN, 4-door; good running condition. Best offer takes it. Eastland Motor Service, 4959 Washington St., West Roxbury. jy19-3t-p

21. AUTOS FOR SALE

1949 CORONET DODGE, 5 new tires, radio and heater; blue color; sunvisor; over-drive. Excellent condition. Inquire: FAirview 4-1261-J. jy12-3t-p

1941 DODGE 4-door Sedan; needs a little work. $100. 3992 Washington St., Roslindale. p

1937 4-DR. BUICK; new '48 motor, four new tires. Call PArkway 7-6152-R. p

1942 PLYMOUTH SEDAN. 3 new tires, gas heater. Best cash offer. Call PArkway 7-0141-J. jy19-3t-p

31. HELP WANTED

LADIES
Wonderful opportunity to earn money. Does not interfere with home duties. Call HUbbard 2-3743. Box 964, Parkway Transcript, Roslindale. p

NURSE. Relief duty. Good salary. Call PArkway 7-5006. jy12-3t-p

Recent Births

—o—

Newton-Wellesley

—o—

July 10

To Mr. and Mrs. Louis DeRubeis, 99 Robbins street, Waltham, a boy.

To Mr. and Mrs. Guy Arno, 6 Muldoon court, Waltham, a boy.

July 11

To Mr. and Mrs. Quintin Vespa, 6 Great Meadow road, Newton Centre, a boy.

July 12

To Mr. and Mrs. Thomas Meaney, 528 Boylston street, Newton Centre, a boy.

To Mr. and Mrs. Robert Womboldt, 13 Churchill street, Newtonville, a girl.

July 13

To Mr. and Mrs. William Lichtner, 129 Jewett street, Newton, a boy.

To Mr. and Mrs. Anthony Capadanno, 239 Washington street, Newton,

DEADLINE FOR CLASSIFIED ADS IS 12 O'CLOCK WEDNESDAY NOON

31. HELP WANTED

UNUSUAL OPPORTUNITY FOR STENOGRAPHER

With At Least 10 Years' Experience

Capable of assuming secretarial responsibilities.

NEWTON RESIDENT

Can increase income and free time working near home in Auburndale Sales office of National Office. Permanent position with excellent salary and unusual extra benefits.

Write For Interview

giving experience, qualifications, and salary expected. Prefer applicants now employed but seeking better position.

Apply Box 54
Auburndale 66, Massachusetts

July 5-tf-P

WAITRESS
WANTED FOR EVENING WORK
Write Box 966
P
Parkway Transcript, Roslindale

WAITRESS WANTED
Part Time or Steady
Night Work
GAGLIARD'S RESTAURANT
2 Bridge St., Dedham
Apply In Person
P

Sales Girl Wanted
Apply PARIS CLEANERS
1299 Highland Avenue
NEedham 3-1977
N

WOMEN MAKE EXTRA MONEY at home—Sew our ready-cut "Rap-A-Round", easy - profitable. Hollywood Company, Hollywood 46, Calif. jy12-2t-d

TOPSY'S RESTAURANT wants night waitress. Apply Topsy's Restaurant, 1436 V. F. W. Parkway, West Roxbury. PArkway 7-8735. jy19-3t-p

GOOD PLAIN COOK and competent housekeeper, five days a week for two adults, one at business; small apartment, centrally located in West Roxbury; no laundry; live out; salary and hours arranged. Give address or telephone number, age experience and reference in reply—Box 965, Parkway Transcript, Roslindale. jy19-3t-p

MOTHER'S HELPER. Go home nights. LAsell 7-3703. Call evenings. g

PAINTER WANTED. PArkway 7-7167-R. d

WANTED: Girl to manage launderette; experience unnecessary; good pay. Apply Orchid Cleaner, 1175 Walnut St, Newton Highlands. DEcatur 2-2800. n

RELIEF NURSE in private home. PArkway 7-3471-W. p

NINE TO ONE

Parents' Institute has two permanent openings for intelligent women to interview young mothers in the Dedham area. Do not apply unless you have a genuine interest in the problems of parents, have a car, can work every morning and need to earn at least $50 a week. Send name, address, telephone number and brief background to Box D-708, Dedham Transcript, Dedham. d

HYGIENIST: Full time, on or about September 1st. Location in Newton. Call LAsell 7-0117, 9 a.m. - 5 p.m. jy19-3t-g

32. SITUATIONS WANTED

COMPLETE BOOKKEEPING, accounting and tax service for small businesses. COlumbia 5-2985. je14-tf-d

ODD JOBS WANTED by young man. No job too small. Phone NEedham 3-3098-R. n

HIGH SCHOOL GIRL desires job as baby-sitter in the vicinity of Hancock Village. PArkway 7-1917-W. p

GIRL 21, WISHES POSITION baby sitting evenings FAirview 4-0661-W. p

EXPERIENCED High School Girl wants baby sitting. Call WAltham 5-5747 after 4 p.m. g

42. FOUNDATION GARMENTS

REGISTERED SPENCER CORSETIERE—Mrs. Augustus M. W. Stevens, 15 Sanderson Ave., East Dedham, Mass. Call for appointment. Phone DEdham 3-1072. m3-tf-d

REGISTERED SPENCER CORSETIERE — Mrs. Helen Von Euw, 3 Courtney Rd., West Roxbury. FAirview 4-0724. o13-tf

FOR SPIRELLA GARMENTS by expert fitter — 16 years experience — Call PArkway 7-4532-M. Miss Reardon. f9-tf

PHONE NOW for that individually designed Spencer Support for yourself or special gift for friend. Mrs. Beryl Johnson, NEedham 3-0113. d14-tf-n

SPIRELLA style or correctional types. Home service. Mrs. Forgie, 96 Maple St. PArkway 7-5355. ja18-tf-p

SPENCER FOUNDATIONS — Keep fresh in cool mesh. Have a Spencer designed just for you. Mrs. Mable L. Whipple, WEllesley 5-2487. m17-tf-n

TO LOOK AND FEEL YOUR BEST —Have your Corsetiere analyze your figure and choose the correct type from our wide range of foundation garments. Camp surgical garments available. The Liljequist Company, Needham Sq. NE 3-0969. m24-tf-n

43. MILLINERY & DRESSMAKING

FASHIONS BY ANNE, 425a Washington St., Roslindale Sq. Alterations. Custom made clothing. jy13-tf

DRESSMAKING AND ALTERATIONS. Custom made suits, coats and gowns. Very fine work. Tel. WAltham 5-3776-J. au24-tf

EXPERT DRESSMAKING and alterations, all kinds. Call PArkway 7-8688-J. m29-tf-p

WEDDING OUTFITS made including materials, $95. Maids' $35 to $40. Dresses, suits and coats reasonable. PArkway 7-6922. jy12-3t-p

44. SCHOOLS

ED'S AUTO SCHOOLS

Courteous, complete instruction. Approved safety controls. NOrwood 7-0229, DEdham 3-3174, PArkway 7-7326. m10-tf-p

AUTO DRIVING INSTRUCTIONS — Experienced, competent and courteous. Robert C. Huddy, DEdham 3-2278. Former supervising Inspector Registry of Motor Vehicles. m31-tf-d

FRANK'S AUTO SCHOOL: Expert instruction; patience unlimited. Day and evening instruction. Call us — We call for you. Phone Framingham 9568. Frank J. McCann, A.B., qualified teacher Mass. school system. jy5-4t-d

45. MUSIC & DANCING

JANET LeMAY, Teacher, Pianist, and Accompanist; Classical and Popular Music. 11 Heathcote St., Roslindale. Call PArkway 7-7255-M for appointment. f1-tf-p

47. WANTED TO BUY

CASH FOR JUNK
Metals, Papers, Rags, Old Cars
COLUMBIA SALVAGE CO.
HIghlands 2-2323
Mar. 15.-tf-P

HIGHEST prices paid for marble-top furniture, china, cut glass, vases, old dolls, anything old-fashioned. PA 7-0439, Mrs. Anton Olsson, 197 Durnell Ave., Roslindale. m10-tf

CENTRAL SALVAGE, STILL BUYing paper, rags and metals. Call NE 3-1947-W and a truck will call. au11-tf

SECOND-HAND furniture, modern or antique; dishes, garden tools, bric-a-brac; anything you have to sell or want to buy. Towner's Trading Post, Ames St. Bridge, Dedham. DEdham 3-0922-W. o6-tf

WANTED: OLD CARS FOR SCRAP and parts. Needham Auto Parts. NE 3-1947-W. m31-tf

WILL BUY ANYTHING—Furniture, antiques, marble top pieces, sewing machines, washing machines, refrigerators, china. Edward F. Harrington, Auctioneer, Appraiser, Estate Liquidation. PArkway 7-7283 or PArkway 7-7997-J. j4-tf-d

TOWN SALVAGE — BEST PRICES paid for newspapers, magazines, rags and scrap metal. Samuel Borrelli, NEedham 3-0229-R. Truck will call. jy20-tf-n

WILL BUY AND PAY TOP PRICES for painted china, colored glass buttons, dolls or parts cut glass, bric-a-brac, marble top furniture and good china. Mrs. Marguerite Leander, 39 Marsh St., Dedham. Call DEdham 3-1705. m8-tf-n

I WILL BUY OR TAKE on consignment your old furniture, china, glass and Dedham pottery. See Jeanette L. Newell, 159 Monroe St., Dedham. DEdham 3-2397-W. a12-tf-d

WILL BUY OR SELL ANYTHING—"The Barn", DEdham 3-0285 or DEdham 3-0261. m31-tf-d

WANTED: Used Play Pen in good condition. BIgelow 4-8165. g

ONE SET OF GOLF IRONS. Telephone DEcatur 2-2407. g

WANTED: Used Baby Tenda. NEedham 3-3014-R. n

WANTED: Gas range, gas water heater, and Servel refrigerator. Phone NEedham 3-1112. n

SIMMONS Town - Country sofa; modern living room, bedroom, kitchen furniture, i.e., Drexel, Sligh, Mengal, etc. BEacon 2-6564. p

WANTED: Old style shaving mugs with names or occupational or fraternal designs on them. Telephone LAsell 7-6763. g

WANTED: 26-inch doll carriage in good condition. NEedham 3-2199-W. n

CHILD'S LARGE SLIDE or jungle-gym. Will pay up to $20, depending on condition. Natick 983-W. n

51. LAUNDERING & TAILORING

CURTAINS, lace tablecloths laundered and stretched. Will call for and deliver. 159 Pine St. Call DEdham 3-0950. a22-tf

SEWING remodeling hats and clothing; fine laundering. NEedham 3-1127. d7-tf-p

CURTAINS CALLED FOR and delivered. Mrs. Agnes Donahue, PArkway 7-0663. d14-tf-p

CURTAINS CALLED FOR and delivered. PArkway 7-2562-J. a26-tf-p

IRONING AND CURTAINS DONE. Phone DEdham 3-3344-J. jy19-3t-d

52. UPHOLSTERING

DRAPERIES, bedsp.eads, ruffled curtains, studio covers, custom made; 10 years experience Boston store. Emilie Brunck, PArkway 7-5871-W. j8-tf

SLIPCOVERS, DRAPERIES, BEDspreads, custom made decorator materials available if desired. Virginia Richwagen, NE 3-1005-R. jy6-tf

SAGGING SPRINGS in upholstered furniture seats repaired and restored to original position with SAGPRUF. Work done in your home. Flat rate; chair, $9.75; divan, $20.75. Written lifetime guarantee. R. L. Wicks and Sons. Quality Upholstering since 1902. Call HUbbard 2-1033 or BElmont 5-0991. NEedham 3-0310-R. o12-tf-g

UPHOLSTERING — LINOLEUM. R. H. Kimball & Son, 95 Chapel St. Furniture refinished, repaired or upholstered—Linoleum, rubber and asphalt tile installed. Let us give you an estimate. Tel. NE 3-0622-R. a22-tf

ARCHIBALD MacGREGOR — Just a reminder that we do slip-covers, draperies, and custom upholstering. See our new spring line of fabrics at 9 River St., Dorchester Lower Mills. Call BLuehills 8-3601 or PArkway 7-0303-W for free estimates. f8-tf-p

61. BUILDING & CONTRACTING

Painting, paperhanging, floor sanding. Complete interior and exterior decoration, minor repairs. George Parish, 20 Booth St., Needham Heights. NE 3-1639-R. a28-tf

JOSEPH CEFALO, General Contractor. Complete foundation work, cellars excavated and poured; asphalt driveways and cement walks. Bulldozer grading. 652 Central Ave., Needham Heights. Tel. NEedham 2-2543-R. m15-tf-n

McDANIELS and WALLACE, Carpenters and Builders. Roofs, alterations, repairs, all types of carpentry. Call NEedham 3-0262-W or DEcatur 2-3473. a19-tf-n

WILLIAM H. HAMILTON, Carpenter. BIgelow 4-4399. jy12-3t-g

62. PAINT, PAPER, PLASTER

P. H. WITHAM — Exterior-interior painting, ceilings, paperhanging, floors, gutters repaired; free estimates. HYde Park 3-2011. d4-tf-p

INTERIOR AND EXTERIOR PAINTing. Mulherin Bros. NE 3-0856; LAsell 7-1179. o19-tf

INTERIOR PAINTING. Paperhanging and Ceilings. Work guaranteed. Crawford & Son, PArkway 7-4814-R or 7-4825-W. m2-tf

PLASTERING, PAINTING. Workmanship and cleanliness guaranteed; 25 years experience. B. E. Costello, 6-7 evenings, BLue Hills 8-6292. f16-tf

CEILINGS PLASTERED, Cement and Flagstone Walks, Brick Steps. Call P. Ferrara, NEedham 3-2714-M. jy12-3t-n

PAINTING, PAPERHANGING, interior and exterior. Prices reasonable. PArkway 7-4348-R. ji7-tf

PLASTERING & MASONRY WORK. Chimneys cleaned, repaired and built. Poor drafts corrected. Call Paul J. Sally, DE 3-2872. d27-tf

HAVE your plastering done by experienced plasterer; work attended to promptly. Edgar P. Maillet, PArkway 7-2653-W. au3-tf

EXTERIOR AND INTERIOR PAINTING and paperhanging. John R. Day & Son., 85 Maple St., Needham. Call NEedham 3-1593. m15-tf-n

PAINTING. Massachusetts licensed, 20 years experience; average house about $175; kitchen, $25 up. Also papering. Hourly rate $1.25. Will go anywhere. Call BIgelow 4-8453. d21-tf-n

MICHAEL AUCIELLO
Ceilings, Wallpaper, Paint. Expertly done. NOrwood 7-1553-M. j25-26t-p

PAINTING
Interior Decorating - Exterior. Quality work solicited. Call Wm. B. Hedlund, LAsell 7-0233. m24-13t-g

64. GARDENING

Lawnmowers Sharpened
G. H. Baasner
Call PArkway 7-4603-R
457 Cummins Highway
from 5 to 7 Evenings
Ap. 19-tf-P

LOAM, EVERGREENS, SHRUBS

Perennials, lawns; dry wells; flagstone; black top drives; rockeries; pools; trellises; fences; foundation repairs; fill; cement work; grading; complete landscape. Better Home Service. PArkway 7-5645-M, 8 a.m. - 9 p.m. m22-26tf-p

Loam, Trees, Shrubs, Hedges

From Wyman's Nursery. Purchase from a reliable concern. Better Home Service. PArkway 7-5645-M, 8 a.m. - 9 p.m. m22-26tf-p

LANDSCAPE GARDENING; lawns made and taken care of; bushes trimmed; also jobbing. A. Bernazzani, DEdham 3-2037-W. m29-tf-p

MAN WITH 10 YRS. EXPERIENCE would like landscaping, grounds, shrubbery and flower work. Call Paul Starr at DEdham 3-3982 or WEllesley 5-0228-J. je14-tf-n

LANDSCAPING, asphalt and cement work. We specialize in flagstone walks. Free estimates. Mr. Barbuto, PArkway 7-1168-R. jy5-13t-p

WORK WANTED by first class gardener. 90c hour. Write P. O. Box 84, Newton. jy12-3t-g

FOR LAWN MOWING, edging and garden work. Call ALgonquin 4-5942. jy12-2t-g

LAWNS MOWED and hedges trimmed by the hour, evenings and Saturdays. JAmaica 4-3960 after 6 p.m. jy19-3t-p

65. MISCELLANEOUS SERVICES

EXPERT RACQUET RESTRINGING
NYLON or GUT
SPORT MART
925 Great Plain Ave., Needham
Opp. Paramount Theatre
July 12-2t-N

Collars turned on men's shirts. Reasonable. NE 3-2941. a11-tf

WATCH REPAIRING. Joel Levenson, 156 LaGrange St., West Roxbury. PArkway 7-3425-W. je16-tf

HAIRDRESSING APPOINTMENTS Wednesday and Friday evenings from 5:30 p.m. Ermeny Pirro at American Beauty Studio. NE 3-0216. my18-tf

WROUGHT IRON RAILINGS, Standard and Custom built. Platform and Sloping rails. Free estimates. Quigley of Needham, Inc., 35 Eaton Sq. NE 3-1019. m13-tf

MODERN AND ANTIQUE GUNS bought and sold. Binoculars and sporting goods of all kinds. P. O. Box 48, Needham. NEedham 3-2452-J. je28-tf-n

TUTORING
High school subjects. Experienced. Reasonable rate. JAmaica 4-3690. jy5-3t-p

ODD JOBS! Call PArkway 7-8586-J. jy5-3t-p

FREE WINDOW WASHING before Simplex combination windows are installed, if you order them from this ad. Bradford Enterprise, KEnmore 6-8100, working in conjunction with Simplex Window Company. See Simplex ad in telephone directory. jy12-tf-p

MOVING AND BEACH WORK a specialty. General trucking. Cobblestones. Disposal of waste materials. PArkway 7-7125-M. p

NEW LAWNS, porch, and cement work, dry well, and signs. Reasonable. Stack and Hourihan. BEacon 2-2874. jy19-3t-p

66. CARPENTERING

PARKWAY WOODCRAFT CO.

- Kitchen Cabinets
- Formica and Inlaid Linoleum Tops
- Bookcases and Modern Furniture
- Cornices
- Store Fixtures
- Home Repairs and Remodeling

317 BELGRADE AVE.
ROSLINDALE, MASS.
FACTORY TO YOU PRICES
TRY OUR EASY PAYMENT PLAN
Place Your Order Now
PArkway 7-8423-R
M 24-tf-P

CARPENTRY, MASONRY, Painting, General Repairs. Reasonable rates. PArkway 7-3999. ja25-tf-p

JOHN T. KIRKHAM, CABINET making, all types of interior and exterior carpentry work. NE 3-0171. a14-tf

HOME REPAIRS
and Alterations. Special cabinet work. Immediate service. Call evenings, PArkway 7-0181-J. p

72. ELECTRICAL REPAIRS

ELECTRICAL WIRING

Dependable appliance repairing. Parkway Electric, 1928 Centre St., West Roxbury. PArkway 7-9191. a26-tf-p

73. RADIO REPAIR

NITE OWL TV SERVICE
8 P.M. - 11 P.M.
FAirview 4-1231-W
Apr. 26-tf-P

75. OIL BURNERS & FURNACES

RANGE BURNER SERVICE; Carbon burnt, stove vacuumed. PArkway 7-8898 - 7-7856. Arthur Watkins, 117 Stratford St., West Roxbury. ja4-tf-p

POWER BURNERS and heating plants installed, new or serviced, guaranteed workmanship, prompt service. PArkway 7-2057 or JAmaica 4-4160. o13-tf

SILENT GLOW OIL BURNERS installed. Call Consumer Oil Co., PArkway 7-3555 d7-tf-p

76. MISCELLANEOUS REPAIRS

WATCH AND CLOCK REPAIRING. Antique clocks a specialty. Work called for and delivered. All work guaranteed. Over 25 years experience. A. A. Schmalz, 25 Mt. Vernon Ave. NE 3-2292-J. o5-tf

CHIMNEYS CLEANED, BUILT AND repaired. Harry E. Palmer, 66 Glen St., South Natick. Natick 1032. dec4-tf

77. REFRIGERATION

WE REPAIR REFRIGERATORS (all makes including Coldspots), washers, vacuum cleaners, household appliances. Authorized service for G.E., Westinghouse and Norge. Appliance Sales and Service Co., 1124 Washington St., Norwood. Tel. NOrwood 7-0639. ap13-tf

81. SALE HOUSEHOLD GOODS

GLENWOOD RANGE with oil burner and coil for hot water, gravity feeder in tank, $50. Kenmore washer, large size, $25. DEdham 3-0467-W. jy19-3t-d

WHITE, ALL HAND-Crocheted table cloth, 6 ft. long, 4½ ft. wide; just finished. Price $100. Call LAsell 7-9185. Mrs. Fred Williams. g

HOUSEHOLD FURNISHINGS. Moving, must sell modern dining table, buffet, bureaus, cot love seat, several odd tables, scales, mirrors, chairs, book cases, rugs, dishes, table linen, curtains, bedspreads, prints; some children's furniture; also all kinds odds and ends for few pennies. 476 Brookline St., Newton Centre. BIgelow 4-7940. g

KITCHEN SET, odd tables, stove, refrigerator, breakfast set. PArkway 7-6680. jy19-3t-p

WALNUT DINING ROOM SET, excellent condition, ten pieces; 30-inch Venetian blinds; new chandelier. PArkway 7-8610. jy19-3t-p

THREE-QUARTER BED, oval mirror, pictures. JAmaica 4-2365. p

9-PC. WALNUT dining room set, and 3-pc. living room set. FAirview 4-0968. p

3-PC. MAPLE living room set; also covers, $65. Custom made period sofa and slip cover, reasonable. PArkway 7-6176-R. p

3-PC. PARLOR SET. Reasonable. Call PArkway 7-9221-M. p

BROADLOOM REMNANTS — from all leading mills in the country; most sizes, most colors. Visit our Remnant Department. Beacon Floor Coverings, 22 Union St., Newton Centre 59, Mass. LAsell 7-1773; DEcatur 2-4530. f1-tf-p

5 ROOMS OF FURNITURE for sale, including Bigelow - Sanford rugs, Frigidaire. 70 Whitford St., Roslindale. jy5-3t-p

NEW WAVERLY white kitchen heater with Florence burner. Ideal for home, cottage. Reasonable. DEdham 3-3986-M. jy5-3t-d

SLIGHTLY USED portable Singer sewing machine with all attachments; excellent condition. BIgelow 4-1062. jy5-3t-g

COMBINATION COPPER BOILER and gas heater, $20; ironing board, $4. PArkway 7-0882-J. jy5-3t-p

SMALL UPRIGHT PIANO; maple single bed complete; studio couch. Call PArkway 7-8018. jy5-3t-p

TWO-PIECE LIVING ROOM SET; needlepoint tapestry; solid mahogany frame in excellent condition. Reasonable. 25 Bryant St., Dedham. jy12-3t-g

BEAUTIFUL DARK OAK 10-ft. dining room set. DEdham 3-2360-M. jy12-3t-p

BUREAUS, TABLES and rocking chairs; buffet, dining room tables and chairs. BIgelow 4-2510. jy12-3t-g

CROSLEY SHELVADOR 4 cu. ft. refrigerator; blue fern pattern 9x12 rug; mahogany knick-knack shelf with mirror; 4 high-back cane seat chairs; maple divan that opens to full size bed with storage space in bottom; maple platform rocker; Philco console radio; two-piece living room set, needlepoint tapestry, solid mahogany frame. 25 Bryant St., Dedham. jy19-3t-g

"THE BARN", 188 Village Ave., Dedham. DEdham 3-0285. Bargains. Everything for house Closed Monday and Wednesday. d

FURNITURE — MUST GO. Dining room set, rug, knee-hole desk, bookcase, electrified sewing machine. PArkway 7-2406-J tonight or Friday. p

HOTPOINT STOVE, full size, white enmael; excellent condition; $35. NEedham 3-0956-J. p

9x12 GREEN FLORAL RUG, $50; mahogany china closet, $35; 9x6 fibre rug, $6; unlined yellow drapes, $3; all two years old. FAirview 4-0358-R. p

MAHOGANY DESK, $50; day bed and chair, slip-covered, $30; mahogany framed mirror, $10; baby washer, $10. Good condition. Free delivery. PArkway 7-5468-M. p

COLDSPOT REFRIGERATOR, 20 months old; excellent condition. HYde ark 3-3799. p

6 CU. FT. WESTINGHOUSE electric refrigerator, $45; 4-burner, modern-make, table-top gas stove, $60; full size, excellent walnut dining table and 6 chairs, $55; Westinghouse cabinet sink, $50. Call or see evenings or Saturday or Sunday—18 Sheraton Ave., Braintree. Call BRaintree 2-0381-M. d

HOUSEHOLD FURNITURE. No dealers. Call evenings after 7 p.m., Bigelow 4-0724. g

ALL WOOL grey sculptured broadloom, 9x8, $65. 140 Washington St., East Holliston. Holliston 2043. jy19-3t-g

NEW GREEN SCULPTURED Wilton Broadloom Rug, size 9x12, $100. Also other rug bargains. 140 Washington St., East Holliston. Holliston 2043. jy19-3t-g

FINAL OFFERING! Double bed, box spring, ¾ metal bed, spring and mattresses; piano; dining set. 903 Webster St., Needham. NEedham 3-2695. n

82. SALE CLOTHING

SUMMER DRESSES, size 16; reasonable prices. PArkway 7-7791. p

83. SALE APPLIANCES

TWO FLORENCE OIL Space Heaters with flue. Call NEedham 3-0492-R. n

SERVEL GAS REFRIGERATOR, 7 cu. ft. Insured. Owner transferred. $75. BIgelow 4-1196. jy12-2t-g

ONE MAGIC CHEF GAS RANGE, like new. Call LAsell 7-0620. n

83. SALE APPLIANCES

SAVE $100

G. E. Electric Sink and Dishwasher—with normal plumbing and electrical installation. You save $100 by buying complete with installation. Only $379.95.

W. T. COLPITTS, INC.
1249 Highland Ave., Needham, Mass.
NE 3-0090 or NE 3-1310
jy12-2t-n

SERVEL GAS REFRIGERATOR, 6 cu. ft., Deluxe model, insured and in excellent operating condition. May be seen—10 Pickering Place, Needham. n

G. E. MONITOR-TOP refrigerator, good condtiion, $35. DOver 3-0163-R; or Vianey, Haven St., Dover. n

BENDIX AUTOMATIC WASHER in good working condition. Reasonably priced. Call DEdham 3-0957-J. d

EASY SPIN-RINSE WASHER, practically new. Make offer. NEedham 3-2850-W. n

FOR SALE: Four tires plus tubes, size 550-15; also two 50-gallon oil drums and stands. Reasonable prices. PArkway 7-4243-R. p

ONE BRADFORD hot water heater, 30 gallons; one Glenwood gas stove, good condition; one 55-gallon oil-drum stand; one copper boiler and side-arm gas stack; two hot water furnaces, 17-inch and 19-inch. Call PArkway 7-3472-M after 6 p.m. p

SMALL ELECTRIC refrigerator, almost new; 2-burner oil heater; Hoover vacuum cleaner; new steamer trunk; oil drum. PArkway 7-3746-W. p

COMBINATION BLACK IRON oil and gas stove with overhead ovens; oil burner and stand included. Must be sold and moved this week-end. $5. DEdham 3-0001 or 420 Washington St., Dedham. d

BLACK STOVE with oil burner; black and white gas stove. Reasonable. PArkway 7-3909. Call after 5 p.m. jy19-3t-p

WHITE GLENWOOD oil and gas stove; dual oven; nine months old. Reasonable. WAltham 5-2995-W. g

APEX WRINGER Washing Machine, good working condition; $25. NEedham 3-0975-M. n

84. SALE CHILDREN'S GOODS

GIRL'S 26-INCH BICYCLE for sale; good condition; $17. Also beach umbrella, $6. JAmaica 4-3579. p

GIRL'S 27-INCH BICYCLE with new tires. Call FAirview 4-0960. p

BOY'S 26-INCH light weight bicycle. Good condition. Make offer. LAsell 7-4728. g

85. SALE MISCELLANEOUS

Movie Films For Sale
FROM A PRIVATE LIBRARY
At Give-Away Prices
400 Ft. Reels. 16 mm. - Sound - Silent - Comedies - Cartoons - News - Westerns - Football, Etc.
$2 — $3 — $4 — $5
34 YORK WAY
WESTWOOD, MASS.
Call after 6 P.M.
DE 3-3351-R
July 19-3T - D

DELICIOUS HOME-MADE doughnuts, for your parties and picnics. Call day before for your order. PArkway 7-0638-M. jy19-3t-p

CAMERAS: Rollicord 120 - Kodac Bantam, accessories; almost new. NEedham 3-2622-W. n

ROCK FOR TERRACES, walls, barbecues. Just cart it away. NEedham 3-2622-W. n

G. E. REFRIGERATOR; metal Simmons bed and mattress; cheap for quick sale. NEedham 3-0150-W. n

2 VENETIAN BLINDS, 31½", $5; 1 figured maroon slip-cover, 3 cushions, $5; 1 lavatory, $6. NEedham 3-0249. n

STANDARD porcelain enamel double drainboard high back sink, $15. NEedham 3-0975-M. n

BENDIX AUTOMATIC WASHER in very good working order. Will demonstrate Saturday Best offer. Phone NOrwood 7-2010 or call at 1501 High St., Westwood. d

PORTABLE TELEVISION SET; oil burner, 50-gallon drum; 3-piece reed set and coiled bedspring for double bed and mattress. Call after 6 p.m., PArkway 7-0771-M. p

IVERS AND POND piano; Westinghouse refrigerator; marble table. Call PArkway 7-6895-J after 6 p.m. p

SLIGHTLY USED 1950 G. E. 10 cu. ft. refrigerator; 1950 G. E. 2-oven push-button range. Other used refrigerators, gas and electric stoves; used 50-gal. oil storage water heater. Also Universal combination oil and electric range. W. T. Colpitts, Inc., 1249 Highland Ave., Needham, opp. Junior High. NEedham 3-1310 or 3-0090. p

MUST SELL IMMEDIATELY, 2-yr.-old Crosley Shelvador refrigerator, 9 cu. ft.; 70 lbs. frozen food locker; cost new $339.95—asking $150. AVenue 2-2343. p

WESTINGHOUSE 200 amps flexarc gas drive welder. PArkway 7-0514-M. jy19-3t-p

MELLOW OLD KNOTTY PINE, nicely refinished chests of drawers, chairs, night stands, drop-leaf tables, commodes, dry sinks, sea chests and blanket chests Kay's Place, 46 Chestnut Place, Needham. NEedham 3-2218-W. m10-tf-n

GOLDEN RETRIEVERS

Golden Retriever Puppies, six weeks old; Registered A.K.C. Call Framingham 4629. jy12-3t-d

USED HOT WATER HEATING SYSTEM in perfect condition. Boiler, oil burner, controls, low water cut-off and 275-gal. oil tank. Phone DEdham 3-3305. jy12-tf-d

IDEAL FOR CAMP OR HOME: Couch-bed, lamp; Birdseye maple full bed, mattress; Simplex ironer; child's maple chestrobe; Trimble bathinette; maple youth bed; Presto Lite acetylene gas torch. 1095 South St., Needham. n

3 FEMALE THOROUGHBRED Beagles. 1095 South St., Needham. n

25 H.P. EVINRUDE OUTBOARD. Run one hour. NEedham 3-1227-M. n

FOR SALE: Outboard motor, 1½ h.p. Elgin 1948 model; been overhauled once, not used last two years; good condition; $40 or will swap for two surf-casting rods and one boat rod and reels in good condition. Telephone LAsell 7-6763. g

4-DIAMOND BENRUS WATCH, good condition, $25; also girl's bicycle, $15. Telephone DEdham 3-0184-M. d

EXCELLENT CONDITION, Singer Sewing Machine; Blackstone washing machine. NEedham 3-0542-J. n

GARDEN AND AUTO TOOLS; 1 small motor; fireplace grate; bowling alley; bridge lamp; lawnmower, and miscellaneous household items. Call at 1069 Webster St., Needham. n

OUTBOARD MOTOR, $65; Johnson 7 h.p. Call PArkway 7-1628-M after 6 p.m. p

7½ H.P. 1-20 SCOTT-ATWATER outboard motor, complete with six-gallon stowaway tank, plus stand and other accessories. Call after 5 p.m., DEdham 3-2025. d

85. SALE MISCELLANEOUS

FOR SALE — FIREPLACE WOOD, kindling, loam and manure. Ashes and rubbish removed. Trucking of all kinds. Call Albert P. Chilson, 18 Maple court. NE 3-2163. f2-tf

REGULATION SIZE pool table. Excellent condition. Will take best offer. PArkway 7-8430, 9 - 6; evenings, PArkway 7-8678-R. jy5-3t-p

MAGNATONE ELECTRIC GUITAR and Amplifier; sacrifice; like new. List $100—sell $75. Evenings LAsell 7-4819. jy5-tf-g

BICYCLES RENTED. Come in groups. Healthy fun; 25c hour. Make reservations. Near Franklin Park; 33 Hyde Park Ave., Forest Hills. Selling - Buying - Repairing. JAmaica 4-5166. jy5-3t-p

FUR FOX NECK-PIECE, brown. Very reasonable. Call PArkway 7-8149-R. p

SADDLE HORSE

6-YEAR-OLD ¾ MORGAN chestnut mare; gentle, raised with children; reasonable priced; equipment included. Call or write Edward Martorana, Plain St., Route 139, Marshfield 184. jy19-3t-d

BOXER DOG FOR SALE, 2½ years old. Pedigreed. DEcatur 2-0040. g

WE HAVE A WHEELCHAIR to give to a needy person. Give location and details of your disability in reply to Box 965, Parkway Transcript, Roslindale. jy19-3t-p

COLUMBIA SUPERB BOY'S BIKE. Excellent condition. $30. See any time. 31 Ardale St., Roslindale. p

COCKER SPANIEL PUPPIES. Brown and white; six weeks old. JAmaica 4-0156. p

91. SALE REAL ESTATE

OFFICE FOR RENT
IN COMMUNITY THEATRE BUILDING
581 HIGH ST., DEDHAM SQUARE
See Theatre Mgr. for details
(D) Je 15-tf

DEDHAM
7-ROOM BUNGALOW
Hot water heat - near transportation. Ready for Occupancy Aug. 1.
Phone DEdham 3-0742.
jy12-3t-d

WESTWOOD LAND and FOUNDATION
17,836 Sq. Ft. rough graded, all facilities
Price Reasonable
Call DEdham 3-3992-M
N

DEDHAM: New house, 4 rooms finished, 2 unfinished; tile bath, oil heat; good location. 258 Riverside Drive, Dedham. DEdham 3-2411. m31-tf-d

SELLING? BUYING? Use our complete "Photo Library" serving Needham, Westwood, Norwood, Dover, Wellesley, and Wayland. A. Clinton Brooks and Company, National Bank Building. NEedham 3-0506; (eves., NEedham 3-2997-R or NOrwood 7-0356-R). f1-tf-p

WEST ROXBURY, near Holy Name Church; 7 rooms, garage, oil heat, 2 baths. PArkway 7-1417-J. p

NEEDHAM

Here is the home you have been looking for, 5½-room single, with attractive landscaping; large sun-porch, tiled bath and many closets; 6 years old; $18,000. Please call PArkway 7-5858-R. p

DEDHAM, $9500; G.I. with $1150 down, and $67 per month can be the proud owner of this adorable brand new 4-room ranch-type bungalow, 11,000-foot tree-shaded lot, secluded, yet only 3 minutes to bus, R. E. Jackson, Realtor, DEdham 3-2731 or DEdham 3-2698-W. p

DEDHAM, $12,700: Brand new, three-bedroom, Cape Cod, on 9,400-foot tree-shaded lot, two minutes to bus, store and train; long living room, picture window, knotty-pine fireplace wall; open stairway to second floor; forced hot water heat, tiled bath, large cabinet kitchen; basement laundry. R. E. Jackson, DEdham 3-2731 or DEdham 3-2698-W. p

DEDHAM, $14,700: Outstanding value, is this custom built, center entrance Garrison Colonial with breezeway and attached garage; six rooms, first floor lavatory, colored tile bath; steam oil heat; large lot, finished street. Convenient location. Reduced from $15,500 for quick sale. R. E. Jackson, Realtor, DEdham 3-2731 or DEdham 3-2698-W. p

DEDHAM, $10,700, Cape Cod: Six months old; 6 rooms, tile bath; forced hot water; oil heat; 6,700-foot lot. Owner moving out of state. R. E. Jackson, Realtor. DEdham 3-2731 or DEdham 3-2698-W. p

THREE SINGLE HOUSES for sale. PArkway 7-1749-M. p

HOUSES FOR SALE. We cover Needham, Dedham, Dover, Westwood, Medfield and adjacent areas. In buying or selling, please call our Needham office: Meredith and Grew, Inc., 938 Great Plain Ave., Needham. NEedham 3-3020 or evenings NEedham 3-2938-W. n2-tf-n

$16,900 CUSTOM BUILT 6-room Colonial, vacant, at 256 Dedham Ave., cor. Bradford St., Needham. Long living room with fireplace, large dining room, kitchen with breakfast-nook, year-round glassed-in porch with direct entrance to front porch; hot water oil heat; shower in basement. Shown by appointment. Tel. James D. White, Exclusive Agent, NEedham 3-1178 any time except Sunday. je14-tf-n

FOR SALE: Allston Duplex, near St. Anthony's Church, schools, transportation. Reasonable. Immediate vacancy. STadium 2-0316. jy5-3t-g

COTTAGE LOTS FOR SALE at Newfound Lake, N. H. Beautiful view of lake and mountains. Reasonable. Telephone PArkway 7-7810-M. jy12-2t-d

LARGE LOT OF LAND on Dedham Parkway. May be sub-divided into four house lots. Can be bought reasonable and on time-payments. DEdham 3-0685-W. jy12-3t-d

WEST ROXBURY

Single, fine location. Handy to everything. Price reasonable. Write to P. O. Box 38, West Roxbury. jy12-3t-p

TWO-FAMILY HOUSE with two-car garage in Dedham; $35 monthly income plus five rooms vacant for owner's use. Ready to move in. $7300. Apply Andy's Amoco Service Station, 285 Washington St., Dedham. jy19-3t-d

NEW 4 ROOMS, expansion attic, fully insulated; oil heat; tile bath. Call owner, DEdham 3-1397-M. d

FOUR-ROOM HOUSE; tile bath and shower; lot size 50x125. Inquire 92 Crane St., Dedham. d

BARNARD, Vermont: New 6-room and bath Cape Cod house. Well built, painted, nearly finished inside; 200-ft. front x 300 ft.; more land available; running brook; close to village, beautiful Silver Lake, stores and P. O. Price $5500. Selling because of sickness. On main highway to Woodstock and Bethel. Apply Mrs. N. Boynton Ruegg, 740 Wood St., Vineland, New Jersey. jy19-3t-n

92. TO LET REAL ESTATE

SUMMER COTTAGE TO LET on Cape. Weekly or monthly. All electric, furnished; 300 feet to beach; boat furnished. NEedham 3-0268, 8 to 5 p.m.; Medfield 91 after 5. jy19-3t-n

DENNISPORT: Month of August — 4-bedrooms, all modern, convenient, handy to beach and stores. Call evenings, NEedham 3-1053-W. n

92. To Let Real Estate

OFFICE SPACE
Centre location. Reasonable. Lease if desired.
Write Box H-30
Needham Chronicle
Needham
May 31-tf-N

93. TO LET ROOMS

NICE LARGE ROOM, bathroom floor; near Newton Corner. LAsell 7-0285. jy12-3t-p

BRIGHTON, one minute from Commonwealth Ave.: Furnished or unfurnished, private home, separate entrance; newly decorated; extra large living room and bedroom combined; private porch; kitchen privileges and parking. ALgonquin 4-5377. jy5-3t-g

LARGE FURNISHED ROOM near transportation; bathroom floor. Call FAirview 4-0132-W. jy5-3t-p

WEST ROXBURY: Room in private home; good transportation and parking space. Reasonable. FAirview 4-0498-M. jy5-3t-p

FURNISH

4 PROVINCES
ROSLINDALE SQUARE
ENTERTAINMENT EVERY EVENING
WED. TALENT NIGHT
THURS. WALTZ CONTEST
ALL STAR FLOOR SHOW SUNDAY NIGHT
DINE DANCE CHOICE LIQUORS
AIR CONDITIONED

MR. ROSS
Well known hair stylist and instructor



We take pleasure in announcing the addition to our staff of Mr. Ross, an outstanding hair stylist and hair shaping expert.

Anthony Davis
HAIR STYLIST
1345 Washington St.
West Newton Square
DEcatur 2-3691
Ample Free Parking

West Newton

Mr. and Mrs. Daniel P. Murphy of 353 Albemarle road announce the engagement of their daughter, Miss Grace Furdon Murphy to Lt. John J. McLaughlin, USMCR, son of Mrs. Peter McLaughlin of Auburndale. Miss Murphy attended Framingham State Teachers College and was graduated from the Robert Breck Brigham School of Nursing. Mr. McLaughlin graduated from Tufts in February. A fall wedding is planned.

—o—

Mr. and Mrs. Daniel Needham, Jr. (Harriet Leatherbee of Belmont are parents of a son, Daniel Needham, 3d, born July 6 at Richardson House. Mr. and Mrs. Daniel Needham of 343 Highland street are the paternal grandparents.

—o—

Mr. and Mrs. Gilbert Warner of Ivoryton, Conn., announce the engagement of their daughter, Miss Mary Frances Warner, to Mr. Edward Dodge Whitney, son of Mr. and Mrs. Ralph E. Whitney of 15 Fountain street. Miss Warner is an alumna of the Stoneleigh Prospect Hill School of Greenfield and is now a junior at Colby College, Waterville, Me., where Mr. Whitney recently graduated. He is entering the Army this month.

—o—

Miss Katherine W. Hamilton, daughter of Mr. and Mrs. James W. Hamilton of East Braintree and Mr. Albert C. McKenna, son of Mr. and Mrs. Albert C. McKenna of 270 Mt. Vernon street, were married in June.

—o—

Mr. and Mrs. Mark J. Dalton are parents of a son, Michael Sarsfield Dalton, born July 11, at Archbishop Cushing Pavilion.

—o—

Thomas V. Cleveland reports the sale of the English brick dwelling of 15 rooms, 4 baths and guest lavatory, with a two car garage and 33,688 feet of land at 239 Chestnut street. John Jacobs, 3d, was the buyer and the grantor was William A. Gallup.



3 Pc. Bedroom Set $189
Reg. Price $249

Truly lasting elegance in rich mahogany to give the warmth that grows with the years. See this open stock grouping today at this Special Summer Saving. OPEN EVES. 'TIL 9

Steffens Furniture Company
191 WEBSTER STREET WEST NEWTON
Budget if you wish—Come in and browse
LAsell 7-1912
Directions To Get To Steffens
At West Newton Sq., take Elm st., or Cherry st., one block to Webster st., turn left and it's 400 yds.
AMPLE FREE PARKING

Miss Althea Harris Weds Arthur Jackson of Lynn

John W. Harris of Newton Highlands, gave his daughter, Althea R. Harris, in marriage to Arthur W. Jackson, Jr., son of Mr. and Mrs. Arthur W. Jackson, Sr., of East Lynn. Dr. H. Daniel Hawver officiated at the double ring ceremony, which was held in the Newton Center Methodist Church Saturday. White gladioli, carnations, and greens decorated the church.

The bride's satin gown had a sweetheart neckline embroidered with seed pearls, a full skirt and a long train. Her illusion veil was held by a crown of pearl orange blossoms. She carried a colonial bouquet of stephanotis, white sweet peas, and gladioli.

Mrs. Henderson Stern, of Marblehead, was matron of honor, wearing a white organza gown, embossed with lily of the valley over orchid taffeta. She wore matching mitts and carried a colonial bouquet of yellow gladioli, marguerites, and lavender sweet peas. The bridesmaids, Mrs. Wilbur Austin, of Holliston; and Mrs. Laurence Aulinback of Lexington, were dressed like the matron of honor, except that their gowns were green. Yellow marguerites, yellow gladioli and feverfew formed their bouquets. Miss Barbara Linda Stern of Marblehead was a pretty flower girl in her dress of yellow organza over taffeta, with a skirt ruffle caught up by orchid bows. Her miniature colonial bouquet matched that of her mother, the matron of honor.

Mr. Kenneth M. Jackson ushered for his brother, as did Mr. Henderson Stern of Marblehead, Mr. Charles F. Sanborn of East Lynn, Mr. Winthrop E. Sears, of Nahant, and Mr. James M. Stone, Jr. of Swampscott.

Mrs. Harris chose a gown of hyacinth blue crepe with pale pink hat and gloves. Mrs. Jackson's gown was pearl grey with white accessories.

After the reception, which followed the ceremony in the church parlors, the couple left for a wedding trip to Lake George Region and upper New York State. They will be home after August first, at 4 Rainbow circle, South Peabody.

The bride was graduated from Newton High School and Lesley College, where she belonged to Beta Sigma Phi sorority. She taught in Attleboro before her marriage. The groom graduated from Lynn English High School.

—o—

Miss Lois F. Brown of 78 Walker street was a house guest of Mrs. George Collins in Amesbury last week. Mrs. Collins is the former Barbara Andrews who, with her mother, Mrs. Irene Andrews, lived at 983 Washington street a few years ago.

—o—

The office of Leo J. Glennon reports the sale of the single house at 33 Wyoming street for Charles W. Paige. Mr. and Mrs. Fred A. Noble were the buyers.

—o—

Conger Fawcett represents Newton at the seventh World Scout Jamboree to be held during August at Bad Ischl, Austria. The boys sailed from New York July 13 on the S.S. Argentina which carried 627 members of the Boy Scouts of America, who will be among 15,000 Scouts and leaders from 26 nations attending the Jamboree. The Massachusetts delegates are carrying 38 canvases with which they will build an enclosure for the New England Camp.

—o—

Mrs. Emma Blades Cutler aged 87, passed way July 16. Funeral services were held at the Newton Cemetery Chapel Thursday, July 19, at 2:30 p.m.

Newtonville

John T. Burns Sr., president of John T. Burns & Sons, Inc., real estate brokers in the Newtons and Wellesley for more than 50 years, celebrated his 89th birthday July 7.

—o—

Mr. and Mrs. Theodore Waldron (Ann Frances Turner) of Sharon are parents of a third child, second daughter, Constance Waldron, born July 7, at Richardson House. Mr. Paul D. Turker of Malden and Mr. and Mrs. C. W. Waldron of 201 Highland avenue are the grandparents.

—o—

Prof. Atlee Lane Percy of Lanwood street, head of Boston University's College of Business Administration, has opened the University's summer session with 4500 students registering for the six-week courses in the university's 16 colleges. Prof. Percy is dean of the Summer School.

—o—

Mr. and Mrs. William Edward O'Halloran, who were married in St. Joseph's Church, Belmont, recently, will make their home in Newtonville, following a wedding trip to Skytop, Pocono Mountains, Pennsylvania. Mrs. O'Halloran is the former Miss Alice Louise Dunbar, daughter of Mr. and Mrs. Thomas Andrew Dunbar of Belmont. Mr. O'Halloran is the son of Mrs. William T. O'Halloran of 377 Walnut street and the late Dr. O'Halloran. He studied at Boston College and the Boston University Law School. The bride attended Regis College and Boston University Graduate School.

—o—

Mrs. Warren J. Johnston who, with her small daughter, Phyllis, has been the guest of her parents, Mr. and Mrs. George A. Land of Washington park for a month, returned to her home in Cincinnati, Ohio, Sunday.

—o—

Mrs. Edwin F. Brown and her daughters, Virginia and Lois of 78 Walker street are spending two weeks at Lake Webster, where Mr. Brown joins them for week ends. Miss Virginia is on a two week vacation from her position with the John Hancock Mutual Life Insurance Company, Boston.

—o—

Stephen, the 3¾ year old son of Mr. and Mrs. Carl F. Westlund, while running one of his vehicles along the railing of a second floor piazza, lost his balance in trying to retrieve his car, and fell into his mother's flower bed. His cries brought his parents and a neighbor to the scene. Mr. Westlund gathered his son, just whimpering a bit, into his arms and drove him to a doctor's office where the only injury appeared to be a lump on the back of the lad's head. X-rays taken later discovered nothing further.

—o—

Mrs. Lloyd F. Slocomb of Floral avenue, Newtonville, who sustained a fractured hip in a fall, died in the Malden Hospital in her 90th year. She was the widow of Isaac Slocum and had lived in the same house on Floral avenue for 62 years. She was a charter member of Majestic Rebekah Lodge and the First Congregational Church, and a deaconess of Community Church in Malden. She was the mother of Mr. Walter J. Slocomb of 22 Jenison street, Mr. Harold Slocomb of Malden and Miss Laura H. Slocomb of Malden.

Newton

Miss Helen M. Finnerty, Mrs. Catherine F. Patterson and Mr. and Mrs. William G. Schofield sailed from Boston Sunday on the new S.S. Constitution, with Archbishop Richard J. Cushing and about 200 pilgrims, for a trip to the religious shrines of Spain.

—o—

Conleth S. O'Connell, 23 Kenwood avenue, Newton, is among the 171 students enrolled in the 12-week summer school session at Marietta College. The students, 60 per cent of whom are veterans, are enrolled in a total of 54 classes covering 19 subjects.

—o—

Lieutenant Ernest Colantonio, of 503 Watertown street, Newton, has left for two weeks annual training at the Naval Air Station, New Orleans, Louisiana. He is a member of Naval Air Reserve Fighter Squadron 665.

Waban

Mr. and Mrs. Erwin D. Canham and Miss Carolyn Canham of 72 Crofton road were on the guest list for the royal garden party at Buckingham Palace July 12. This was one of the high spots of this festival year's social season, when a large number of Americans were invited.

Newton Centre

Mr. and Mrs. Richard Palmer Berry (Jean R. MacNiel) of 9 Kerr path are parents of a third child, second daughter, Thomasine Jean Berry, born July 6, in the Newton-Wellesley Hospital. The grandparents are Mr. and Mrs. Harrison M. Berry of Narberth, Pa., and Mr. and Mrs. John L. McNeil of Newton. Dr. Newton A. DeWitt of Stoneham is the great grandfather.

—o—

Miss M. Louise Walworth of 100 Homer street is executive chairman at the 19th Summer Institute for Social Progress at Wellesley College.

—o—

Sfc. Russell F. Hemmer of 846 Walnut street was aboard the Navy Transport Pvt. Sadao S. Munemori which docked at Seattle, July 11, with 1432 Korean veterans aboard, 55 from New England and 39 from Massachusetts.

Bank Cancels Mortgage!
SBLI Our new Home Protector Plan makes sure your family doesn't lose your home when they lose you. It pays off the mortgage; costs but pennies a day to carry because it uses the lowest-cost kind of Savings Bank Life Insurance. Ask this Savings Bank for free folder.
NEWTON Office Newton SAVINGS BANK
Washington St., Newton Corner • Tel. LAsell 7-7000
OTHER CONVENIENT OFFICES
WELLESLEY SQUARE NEEDHAM SQUARE

WCRB Highlights



NEWTON, WELLESLEY and WALTHAM STUDIOS

Monday Thru Friday
6:30 Local News
6:35 Sun-Up Time
7:30 Local News
7:35 Bill Sherman Time
9:45 Taffy and Allen
10:00 Needham News (MWF)
10:05 Clues for Cash
10:30 Party Line
11:00 Wellesley News
11:05 Doug Gordon
11:30 Women's Features
11:55 Shop Scout
12:00 News and Music
12:10 Movie Guide
12:15 Midday News
12:30 Going Forward
1:00 Newton News
1:05 Sherman Surprise Party
2:00 News
2:05 You and I
3:05 Easy Listening
4:30 Afternoon at Symphony
7:30 Weather - Sign Off

Saturday
6:30 Local News
6:35 Sunup Time
7:35 Bill Sherman Time
8:05 Hit Parade
9:30 Story Time
10:05 Saturday Matinee
11:05 Magic of Manhattan
11:30 Young America Speaks
12:15 Midday News Roundup
1:05 Sherman Surprise Party
2:05 Saturday Jamboree
4:05 Pops Concert
4:30 Symphony Hall
7:30 Weather - Sign Off

Sunday
8:00 News—Organ Music
8:15 Sacred Heart Program
8:30 Kiddies' Corner
9:05 Chapel in the Sky
9:30 Italian Serenade
10:30 Concert Miniatures
11:00 Hymns of All Churches
11:30 Serenade
12:10 Movie Guide
12:15 Midday News Roundup
12:30 Bing Crosby
1:15 The Mayor Reports
1:30 Airs from Erin
2:15 Hour of St. Francis
2:30 Proudly We Hail
3:00 Masterworks of Music
4:05 Pops Concert
4:30 Symphony Hall
7:30 Weather - Sign Off

WCRB - 1330 KC
Newton's Community Station
"The Mr. Money Station"

OPEN THURS. AND FRI. EVE. 'TIL 9 P. M.

NEWTON Super MARKET
FEATURING ELM FARM FINE FOODS
275 Centre St., Newton Cor.
NEWTON SUPER Saves You Money Every Day In The Week . . . .

HAMS COOKED READY TO EAT SHANK HALF 55c lb
CHICKENS FRESH NATIVE To Fry or Broil 39c lb
TURKEYS BROAD BREASTED 12-15 lb average 49c lb
CHUCK ROAST CHOICE HEAVY STEER BEEF 73c lb
LAMB LEGS CHOICE GENUINE SPRING 79c lb

DELICIOUS FOR SALADS AND CRISP SANDWICHES
NATIVE FOWL

You get more meat and less waste to the pound in these specially bred native fowl, and they're tender as butter!
4½ to 5½ lb avg weight 43c lb

FRESH TUNA First of the season! 23c lb.

LOWEST PRICE IN TOWN!
SLICED BACON Lb 43c
COMPARE AND SAVE!

FANCY JERSEY CORN 6 ears 29c

LOWEST PRICE IN TOWN!
DAISY HAMS Lb 69c
COMPARE AND SAVE!

MORELL'S E-Z CUT or WILSON'S CERTIFIED
WHOLE HAMS Lb 69c
10-14 lb average weight

NATIVE PASCAL CELERY bunch 19c



CUT UP CHICKEN
CHICKEN LEGS lb 79c
CHICKEN BREASTS lb 79c
CHICKEN WINGS lb 35c
BACKS and NECKS 2 lbs 25c
CHICKEN LIVERS half pound 49c

CRISCO SPRY 1 lb can 35c 3 lb can 99c

WINDBROOK PURE STRAWBERRY PRESERVES 12 oz reusable jar 29c

ELM FARM TOMATOES Fancy Solid Pack Save 6c per can No 2 can 19c

WINDBROOK SOLID PACK TUNA Lowest price in years! can 29c

Orange JUICE Packers Label 46 oz can 25c
Grapefruit JUICE Packers Label No 2 can 9c
Pineapple JUICE Packers Label No 211 can 10c
Orange JUICE Packers Label 2 No 2 cans 23c
Grapefruit JUICE Packers Label 46 oz can 21c
Pineapple JUICE Elm Farm 46 oz can 33c

NOW OPEN for your dining Pleasure



— James H. McManus —
Another addition to our fast-growing chain of dairy bars and restaurants serving New England's Most Famous Ice Cream.

BREAKFAST — LUNCH — DINNERS
Excellent Foods Served In Air Conditioned Comfort

Open Daily & Sunday 6 a.m. to 2 a.m.
65 Galen Street
WATERTOWN
Between Watertown Square and Newton Corner
Ample Free Parking Facilities

The Newton Graphic

NEWTON'S LEADING NEWSPAPER - ESTABLISHED 1872

LXXVIII. No. ~~29~~ 30 | NEWTON, MASSACHUSETTS, THURSDAY, JULY 26, 1951 | Single Copies 5c; $2.50 Per Year

Vet's Sendoff For 3 Newton Men

Three Newton selectees were honored with sendoff ceremonies Tuesday morning at registration headquarters at 430 Walnut street, Newtonville, the special program headed by William J. Maloney, United Veteran Organization chairman, assisted by Fred W. Sawyer, commander of the Sgt. George O. Carson Post, American Legion.

The city's three-man quota for this month was filled by Thomas Alfred Jr., of 185 Franklin street, Newton; Paul Francis Regan, 25 Aberdeen street, Newton Highlands; and Edmund Thomas Collins, formerly of 117 Nonantum street, Newton, now of 92 Lyall street, West Roxbury.

The men left by train at 8 a.m. for the Army Base in Boston from where they will go to Fort Devens for further assignment. In the absence of Mayor Theodore R. Lockwood, the city of Newton was represented by Alderman Arthur Scipione of Ward 2, who offered the appreciation of the citizens of Newton.

Principal speaker for the morning's ceremonies was Rev. Sylvio W. Barrette, pastor of St. John's Church in Nonantum, and a veteran of World War I. Rev. Barrette urged the selectees to keep in close touch with their parents and friends back home, and to acquaint themselves with their chaplain while in the service.

Also present were Ralph L. Maddocks Jr., past commander of the Chaplain William J. Farrell Chapter, DAV, and Elmer E. King, past commander of the United Spanish War Veterans of Newton, who presented each man with a pen and pencil set, donated by the United Veterans Organization. Miss Maida Flanders of the Newton Red Cross served lunch for the group, which also included Edmund T. Dungan, commissioner of veterans' services for the city of Newton, and Charles Duke, member of Newton Post, American Legion.

Bronze Star For Heroism In Korea

WITH THE THIRD INF. DIV. IN KOREA—Private First Class Richard Van Why, of Newton, Mass., has been awarded the Bronze Star Medal with "V" device for heroism in action, Third Infantry Division headquarters has announced.

Pfc. Van Why, the husband of Mrs. Doris M. Van Why, of 38 Elm street, Newton, is a member of Heavy Tank Company of the 7th Infantry Regiment.

The action for which Pfc. Van Why was decorated occurred near Chong San-myen, Korea, when Pfc. Van Why's tank unit was attacked by hostile forces. During the battle that followed, one of the tanks in the platoon became disabled and its occupants were forced to abandon the vehicle.

When Pfc. Van Why saw that one of the crewmen had been wounded as he dismounted, he disregarded the safety of himself, left the cover of the tank and assisted the wounded soldier to his own seat in the vehicle while he remained outside, completely exposed to flying shrapnel.

While in this precarious position, he was wounded by a mortar shell fragment.

The citation concluded: "Private Van Why's courageous act and selfless heroism reflect credit upon himself and the military service."

Rotary Club Hears Rev. John Miller

Rev. John U. Miller, Pastor, First Baptist Church of Boston, addressing the Newton Rotary Club last Monday, spoke of his experiences as an Air Force chaplain, and chose as his subject, "Winged Victory."

His experiences with the armed forces reconvinced him that man was created to have communion with God. Rev. Miller found that as he went across the Pacific that this was brought to him again and again.

He cited an instance of an ensign aboard ship with spinal meningitis. There were no drugs to treat hm. He does not ascribe recovery to one thing or another, but a great many prayers were said for this ensign, and many things happened which in his estimation were modern miracles. He said that only one plane could go out for night fighting against the Japs, and yet they held on. In the jungle the missionary school and church of the Anglican missionaries had a cross which the Air force men made for them battered out of shell cases.

He described going into Manilla after the main battle with death and destruction still around to find many of the Catholic priests had stayed there all through the difficulties and maintained their faith and possessions. In conclusion he said that in his opinion he felt that it was not whether one was Protestant, Jewish, or Catholic, but whether they are children of light or darkness, and as far as ultimate victory is concerned, it would not be by armada, but by use of prayer.

Rev. Miller was introduced by Willard S. Pratt, and President Frederick A. Hawkins presided. Visitors included Jack Walsh, Waltham; James Miller, Providence; George DeCoen, Stanley Porter and Joe Dunn, Watertown; Daniel Newman, Needham; Sal DeFazio and Fred Rust, Wellesley; A. F. McWilliams and Russell Cameron, Boston; and Alton Crane, Belfast, Maine.

Toastmasters Club Hold July Meeting

The Newton Toastmasters Club held its July meeting this week at the Hammonswood in Chestnut Hill. Invited guests were the members of clubs in Boston, Quincy, Wakefield, and Wellesley — a total of 38 were present.

Master of Ceremonies and Toastmaster for the evening was Richard Halloran of Newton Highlands, who introduced William Medlicott of Auburndale as Topicmaster. The latter handed out some thirty topics and introduced each member present who talked on the assigned subject for two minutes. These topics were patented after the papers of Boswell and Johnson with three men discussing each of the following subjects: Field and Stream, Plays and Players, Technology, Growing Older, Paying the Piper, Games and Gamblers, and Toastmasters.

After each series of talks, the previous speakers were evaluated as to appearance, delivery, and speech content.

Following the extemporaneous session, Mr. Halloran introduced two speakers. Fred Astley of Wakefield, who talked on the subject "Super Polymers," the story of nylon; and George Joseph of Wellesley, speaking on "Three Feet to Success," each for two minutes.

Walter Downing of Wellesley served as Master Evaluator of the evening giving his opinions of the overall tempo of the meeting together with references to specific speakers.

Mr. Richard O'Brien, New England District Governor of Toastmasters International, also spoke his impressions and complimented the Newton Club upon its fine program.

Members of the Newton Club who attended were: William Medlicott, Jack Wilson, Richard Halloran, Richard McLellan, Clifford Cooper, Elmer Ross, Frank Burns, Bob Irion, Ernest McKenzie, Omar Edes, Russell Bayley, John Robbins, Walter Kreske, and Harvey Moore, a guest.

Although the formal activities of the Newton Toastmasters Club 833 have been suspended for the summer, the weekly meetings will begin once again in September.

Rep. Rawson Aids Fight To Defeat Bill

Last Wednesday the House calendar carried a bill (House 2292) to establish a statistical bureau in the Division of Insurance, providing that the companies writing compulsory automobile insurance should reimburse the Commonwealth for the cost of its maintenance.

Representative George E. Rawson of the 4th Middlesex District, told the House that this was a clever ruse to set up a state-wide flat rate for compulsory automobile insurance through the back door. He called attention to the fact that in last November's referendum, the voters had repudiated the flat rate by a two to one vote—10 to one in Newton.

Rawson invited those whose constituents voted against the flat rate last fall to vote as their constituents had done. He also informed the House that the bill would add a larger number of employees to the insurance department which would result in the support of the insurance companies, thereby increasing the cost of insurance.

The Representative from the 4th district further stated the insurance companies would still have to maintain their own rating bureau, because the compulsory law does not apply to the supplementary coverage and to property damage. The House defeated the bill 140 to 77 on a roll call vote, and refused reconsideration.

To Command Bethseda Hospital

Navy Capt. Bartholomew W. Hogan, 50, formerly of West Newton, will become the new commanding officer of the United States Naval Hospital at Bethesda, Md., this week. Educated at Boston College and Tufts Medical School, Capt. Hogan has two sisters and a brother living in Newton. They are Mrs. Kenneth Anderson of 40 Lennox street, West Newton; Mrs. Jenny Farrell and Leo Hogan, both living at 2073 Commonwealth avenue, Auburndale.

Born in West Quincy but growing up in West Newton, Capt. Hogan served briefly as acting commander of the hospital in 1949 and for the past year has headed the United States Naval Medical School connected with the hospital.

During World War II he served aboard the carried Wasp as senior medical officer under the late chief of naval operations, Forrest P. Sherman of Melrose, who was the skipper when the Wasp sank off Guadalcanal on September 15, 1942.

As director of the Navy Medical School, Capt. Hogan has supervised training of doctors and corpsmen, many who are now serving in Korea.

Capt. Hogan will move to the commanding officer's quarters on the hospital grounds with his wife Grace and three children. They are Bartholomew Jr., 15; Thomas III, 11; and Mary, 3½. Their former home was in Chevy Chase, Md.

Reports to Naval Base at Newport

Ernest Albert Fontecchio, Seaman Recruit, USN, son of Mr. Samuel Fontecchio, 400 Langley road, Newton Centre, has reported to the Recruit Training Command, U. S. Naval Training Station at Newport, R. I., where he will undergo an eleven-week indoctrination course.

While at Newport Fontecchio will attend classes which include such subjects as seamanship, fire fighting, gunnery, swimming and life saving. Military drill and athletics round out a full day of instruction.

During their training recruits are given liberty frequently to visit nearby cities and towns. Off-duty hours may be spent participating in recreational and social functions provided on the Station.

Graduated in one of four general classifications, seaman apprentice, airman apprentice, fireman apprentice, or construction apprentice, recruits are assigned to ships and shore stations throughout the world. Many recruits are selected for immediate advanced training at various service schools.

TEACHERS!
Teachers of Crafts and Athletics who would like to be counsellors at Camp Tabor for the summer are invited to call MR. BROWDER at . . .
TABOR SCHOOL DAY CAMP & BOARDING CAMP
NEedham 3-2994



A CAREER IN PHOTOGRAPHY—Brackett K. Thorogood of Newton Centre, director of Franklin Technical Institute in Boston, congratulates Olive W. Sawyer of Camden, Me., who will be the official photographer at Wellesley College this Fall. She was the only woman graduate in the one-year professional photography course at Franklin Tech this year.

Local Chapter Assists in Fund for Mid-Western Flood

The Newton Red Cross is receiving contributions for the Special Disaster Fund for the Mid-western floods, which has been announced by President Truman. Although Red Cross has already allocated one million dollars of its current funds for relief work in this area, estimated needs will far exceed the resources of the National Organization.

Individuals who wish to contribute to the flood sufferers are urged to send their contributions to the Newton Chapter, American Red Cross, 21 Foster street, Newtonville.

In an official communication to the Chapter this week, National Red Cross stated that an estimated total of 45,880 families have been affected by the floods. Of these, 17,075 have already registered with Red Cross for assistance. At present 80 shelters are being operated by the Red Cross in 64 counties, 17,551 persons being housed in these shelters and 42,686 persons being fed by Red Cross. The real work of the Red Cross in the flood area is just beginning. Emergency needs have been met but for many months Red Cross will still be on the job assisting the victims to rebuild their houses and resume their normal way of living. All assistance given will be on the basis of need of the families affected and will be given outright, not lent.

Appointed to Workshop Staff

Miss Barbara M. Shields of 17 Park street, Newton, has been appointed a physical therapist for the Worcester Curative Workshop operated by the Bay State Society for the Crippled and Handicapped, Inc., the Easter Seal Agency, it was announced today by Charles S. Wilson, the Society's Executive Director.

Miss Shields, the daughter of Mr. and Mrs. R. N. Shields, is a graduate of Newton High School and Boston University College of Physical Education for Women and is a member of the American Physical Therapy Association.

Before coming to the Workshop, she was a member of the staff of the Lakeville State Sanitorium.

The Workshop, in the headquarters building of the Bay State Society at 30 Highland street, Worcester, provides training and



BARBARA M. SHIELDS

treatment for orthopedically handicapped children and adults. The staff includes another physical therapist and an occupational therapist besides Mrs. Doris N. Hemmendinger, its director. The Workshop's program is guided by a Medical Advisory Board composed of leading physicians from the community.

Funds for the Center's operation come from the money raised in the Society's annual Easter Seal drive. It is one of several centers which the Society operates throughout the state for the crippled and handicapped, without regard to race or creed.

Elected Member Of Institute

Robert J. Henley of 72 Pine Grove avenue, Newton Lower Falls, certified public accountant, has been elected a member of the American Institute of Accountants, national professional society of CPAs. He has been associated for the past three years with the Boston office of Darmody, Todd & Co., public accounting firm.

Mr. Hanley, who was born in Watertown, is a graduate of the College of the Holy Cross, in Worcester. He holds a CPA certificate from the State of Massachusetts, obtained by written examination, and is a member of the Massachusetts Society of Certified Public Accountants.

At Squantum With Marines

Several Newton men are among the 200 greater-Boston Marine reservists that are taking part in the annual maneuvers at the Squantum Naval Air Base in Quincy. Among the enlisted men are former Air Scouts, Pfc. Bob Whitney and Pfc. Ernest Boudreau, both of Newton and pals since boyhood, who were charter members of Air Scout Squadron 1 established and sponsored by the Newton Rotary Club in 1946.

In 1947 four of the Scouts joined the Marine Air Reserve at Squantum. Sgt. Christy Tarantino of Newton Highlands and Cpl. Albert Duckworth of Newton Centre were activated with VMF-235 last year and are now on duty with the air-borne marines. Also with VMF-235 is Richard McLoughlin of Newton Highlands.

Other Newton reservists at Squantum with Whitney and Boudreau in VMF-217 and the newly formed VMF-322 are S-Sgt. Frederick W. Simpkins, Pfc. Richard M. Edman, and Pfc. Warren M. Evans.

During the two weeks from July 15 to 29, more than two hundred greater-Boston Marine reservists are taking part in their annual maneuvers at the Squantum Naval Air Station in Quincy. These flying leathernecks and their crew members are training with two Marine Air reserve squadrons to maintain air readiness with modern Corsair fighters.

Invited Guests At Summer Camp

Among the honored guests invited to the Annual Open House and Vistors' Day at Morgan Memorial's Fresh Air Camp at South Athol on Wednesday were Stephen P. Mungar of Newtonville and Frederick McIntyre of West Newton.

Several hundred persons participated in the affair which was held on a 769-acre camp site in the foothills of the Berkshires, one of the oldest summer camps for the underprivileged in the nation. The camp was thrown open to the public so that all the facilities and activities of the many separate camps for all ages were inspected.

More than 400 campers ranging in ages from three to 82 years and representing all faiths and more than 30 nationalities, are now attending the Fresh Air Camp, which centers about the spring-fed North Spectacle Pond.

Com. Murphy and YMCA's Bacon Support Gath

The preliminary plans for the building of a swimming pool, diving and wading pool, together with a bath house and accompanying facilities at the Albemarle Playground sponsored by Harry Gath, Jr., was given further impetus by James E. Murphy. The former alderman from Ward 1 and present member of the Newton Recreation Commission originated the first official act ever taken by a Newton city government agency advocating the appropriation of $100,000 at the June 13, 1950 meeting of the commission for the building of such facilities.

Commissioner Murphy's motion was seconded by fellow-member, William J. McCarthy. According to the official records of the meeting, the Recreation commission made the recommendation through Commissioner C. Evan Johnson to Mayor Theodore R. Lockwood.

"Mr. Murphy suggested a cost of $100,000," Mr. Gath said. "Plans were presented to the commission for their inspection. Mr. Murphy made a motion that the Commissioner write to the Mayor, asking for an appropriation of $100,000 for the erection of swimming pool and wading pool according to plans, or some similar plans, to be presented at the next regular meeting of the Board of Aldermen.

"The report is no secret to me. Commissioner Johnson read it off to me the other day but until Commissioner Murphy divulged it to me personally I would not make comment. I have the highest respect for Recreation Commissioner Johnson and we are the closest of friends through my sponsorship of city-wide sports

—MURPHY—

(Continued on Page 2)

Parents' Night At YMCA Camp

On Thursday evening, July 19 over one hundred and fifty campers and parents attended the first Parents' Night sponsored by Camp Chickami, a Newton YMCA day camp. The event took place at the Riverside Camp Site where activity began with open house. A father vs. son softball game highlighted this part of the program with the sons edging out on a 11-10 decision. Other parents were able to visit the Nature Room and its many living wonders. The craft shop and its numerous handiwork, the woodlore center and other displays representing the camps program.

The second part of the event took the form of an assembly where Mr. John Crosby, chairman of the camp committee, welcomed all present and introduced the staff. The evening concluded with a counselor's skit, presentation of awards and refreshments for all present.

Mr. John E. Danielson, Director of the Camp, Don Robinson, Larry Glavin, Nils Parma, Arthur Postman, Alan Hampe, James Miller, Steve Buchanan, and Phil Himmelfarb, counselors were on hand to direct and describe events.

Aldermen Vote Changes Sick Leave Ordinance By 12-3 In Special Session

By a vote of 12 to 3, important changes in the sick leave and vacation ordinance for city employees was passed at a special meeting of the Newton Board of Aldermen last Thursday night. The new revisions were drawn up to eliminate abuses of the sick leave and to provide more allowances for illness. The board also approved the appointment of a full-time city physician to examine city employees who claim illness.

The special meeting was called after Alderman Leo M. Cannon of Ward 1 raised a charter objection on the voting of the sick leave at last Monday's aldermen's meeting. (A charter objection during the first meeting on an issue forces the aldermen to hold a second meeting.)

Second meeting objections were raised by Alderman Winfred C. Anderson of Ward 7, who felt that the new provisions would cost the city more for enforcement than already lost through violations of the ordinance. But Alderman Clyde S. Casady of Ward Five said that clerical help could be borrowed from other departments and that not every employee claiming sickness would be visited.

Under the new revision, vacations and days off among the various city employees have been equalized, and would grant an additional work week vacation to those employees who have eight years and four months of service. Those who do not have this time accumulated will be promised an extra week of vacation after completion of 100 work days.

This provision, according to the aldermen, will give the employee with less than the specified period of service an incentive to save his sick leave in order to acquire an extra week of vacation.

But while the new revision was in the process of being discussed and voted on, serious objections came from the Newton Police Department, which felt that it was being discriminated against.

Representing the Police Department and engaged by the Newton Police Department Employees Association, Mr. Edmund L. Twomey claimed they would be losing time off under the new plan and policemen woould have less total days off per year. A suggestion was made

—ALDERMEN—

(Continued on Page 2)

Reminder to Vets From Col. Furbish

Men between the ages of 18 and 26, separated from the Armed Forces and not previously registered, are required by law to register at a Selective Service local board within thirty days of the date of their separation. This also applies to those separated from the Coast Guard, the Coast and Geodetic Survey and the Public Health Service.

Colonel Chester A. Furbish, State Director of Selective Service, made that statement today in commenting on reports he said he had received from some of the Massachusetts local boards to the effect that they knew of instances in which the separated men were not complying with the law.

Colonel Furbish quoted Selective Service Regulations as follows:

"Every man who (a) has been separated from active service in the Armed Forces, the Coast Guard, the Coast and Geodetic Survey, or the Public Health Service, (b) has not been registered prior to such separation, and (c) would have been required to be registered except for the fact that he was in such active service on the day or days fixed for his registration by Presidential proclamation, shall present himself for and submit to registration before a local board within the period of thirty days following the date on which he was so separated."

Failure to comply with this Regulation, Colonel Furbish said, is a violation of the Law and makes the subject liable to heavy penalty. The State Director made it plain that it is not necessary for the man to return to his home. He may register at the local board most convenient to him, but he should give his home address when he registers.

Urge Appeal Letters For Branch Post Office

A suggestion for a direct appeal to the U. S. Post Office Department by residents of Nonantum for a branch post office for their area was recommended last Thursday night by Carman Vitti at a meeting of the United Italo-American Organization of Newton, in Columbus Hall.

Mr. Vitti reported to the session that he had just returned from a visit to Washington where he conferred with Congressman Christian A. Herter and was told that a bill requesting one Newton post office with sub-stations directly under it was introduced in the House of Representatives last March 31. The bill has been referred to the Post Office and Civil Service Committee, but it would be some time before definite action is taken.

During the meeting that lasted more than two hours, Mr. Vitti detailed the progress made for the establishment of a convenient postal service in the Nonantum area. He was advised in Washington to submit a report on the number of residents in the district, and the number of business and manufacturing firms to give a more detailed summation for the need of a local postal service.

The members of the attending organizations were asked to urge Nonantum residents to write letters to Congressman Herter emphasizing the inconvenience of using either the Newton Corner, Newtonville, or Watertown post offices. These

—APPEAL—

(Continued on Page 2)

PETER P. VOLANTE
FARM STAND
391 Dedham Street
Newton Centre
ALL HOME GROWN
on our own farm
● CORN ● GLADIOLUS
● KENTUCKY WONDERS
● CUT FLOWERS

LAWN - POWER MOWER SPECIALISTS
● Precision Grinding
● Called for - Returned
● Conditioned - Guaranteed
MOTO MOWER SALES - SERVICE
CENTRE FIXIT SHOP
210 SUMNER STREET, opp. P.O. NEWTON CENTRE
LA 7-5245

GUARANTEED WATCH REPAIR
Expert and guaranteed workmanship - Free estimates
Peterson's Jewelers
1197 Centre St. - BI 4-2259
NEWTON SILVER CENTRE

AWNINGS - SCREENS
Shades, Venetian Blinds, TV, Aluminum Combination Windows and Doors. Weather Strips
HOME SPECIALTIES CO., INC.
Newton Centre BI 4-3900

LAWN MOWER SERVICE
SCIENTIFIC SERVICE SUBSTANTIAL SAVING SAWS & tools sharpened.
All Sharpening By Machine. No Guessing. Prompt Service Call 'TRADER' HORN DEcatur 2-1186

CHILDREN!
Don't people love them! We do! But because we expect one, we're having trouble finding a place to live by September 1st. We need about 3 rooms, kitchen and bath — Newton or vicinity. Excellent references. $60 maximum. Call . . .
DEcatur 2-2527 or NEedham 3-1548-J

ANNUAL MAMMOTH
SUMMER FROLIC
Sponsored by The Needham Council Knights of Columbus
JULY 30th - AUGUST 4th inclusive
Route 128 at The Salad Bowl, Needham Heights
Feature Attraction
ONE 1951 CHEVROLET SEDAN
to be given away FREE on SATURDAY EVE., AUG. 4
KIDDIE'S DAY Saturday afternoon—all rides at half price for the children!

Aldermen-

(Continued from Page 1)

that the Police Department sick leave remain as it once was, or restore the days lost when the department went on a five-day week. According to the 1950 five-day week ordinance, police employees lost their days off during vacation, and the new ruling created resentment in the department because it cuts the sick leave.

Under the new law the Police Department employees will have total days off per year far short of those granted employees in other departments. Mr. Twomey brought this fact out, saying it would cause discontent and resentment among police department officers, resulting in low morale and impaired efficiency.

Attend Conferences

—o—

Dr. Jack A. Marinsky of Newtonville and Mr. Harry Udin of Newtonville, recently attended scientific conferences, under the auspices of the American Association for the Advancement of Science, at New Hampton School for Boys, New Hampton, N. H. Dr. Marinsky was a representative of Ionics, Inc. and Mr. Udin was a representative of Massachusetts Institute of Technology.

SUMMER

1/3 Clearance off ON ALL

• DRESSES • SKIRTS

• BATHING SUITS

• Large Savings on •

Cotton Jerseys and Sweaters

GREENFIELD'S

off 631 Beacon Street

40 GLEN AVE. NEWTON CENTRE

Newton

—o—

Mr. and Mrs. William O. Lichtner Jr., are parents of a second son, John Rodgers Lichtner, born July 13, at the Newton-Wellesley Hospital. Mrs. Williams Edwards of Newton and Mr. and Mrs. William O. Lichtner are the grandparents.

—o—

Miss Nancy Butts is giving a pantry and canned goods shower this evening for Miss Cynthia Ruggs, daughter of Charles B. Ruggs of Berkeley street, Boston, who will become the bride of Warren C. Lane Jr., Saturday, Aug. 11, in First Church, Boston.

—o—

Miss Anne Scott, daughter of Mr. and Mrs. Nelson R. Scott of 133 Park street, is a sailing counselor at Camp Alpine, Marston Mills. She will be a junior at Bouve-Boston School next year.

—o—

Miss Alice Finnegan, daughter of Mr. and Mrs. Daniel F. Finnegan of 72 Summit street, is a land sports assistant this summer at Camp Mishannock, Kingston. She will be a junior at the Bouve-Boston School of Physical Education, Medford, which is affiliated with Tufts College.

—o—

Mr. and Mrs. John W. Lacy of 117 Vernon street are parents of a son, David Muther Lacy born July 16. Mr. and Mrs. Robert W. Muther and Mr. and Mrs. Clive W. Lacy, all of Newton Center, are the grandparents.

—o—

Miss Muriel Bowen, daughter of Mr. and Mrs. Frank E. Bowen of 34 Evergreen street, Jamaica Plain, and Joseph Daley, son of Mr. and Mrs. John T. Daley of 30 Hull street, were married at Blessed Sacrament Church, Jamaica Plain, July 21. Mrs. Daley is a member of the faculty of the Hosmer elementary school, Watertown.

—o—

Inspector John Bibbo is enjoying his vacation at his Green Harbor home.

LIKE TO TRAVEL?

Almost anywhere in New England you can enjoy Hood Quality Dairy Products, delivered to your summer home. Before starting, call H. P. Hood & Sons, tell us where you're going, when you want delivery. Telephone WA 4-3540.

Move To Avert Penny Shortage In New England

—o—

The New England family piggy bank may provide the solution to one of the worst penny shortages in local history.

The Federal Reserve Bank of Boston today made a direct public appeal to all New Englanders to turn in pennies to their local banks in an effort to head off a shortage which already has resulted in partial rationing.

The Boston bank, which supplies the needs of banking institutions throughout New England, is literally scraping the bottom of the penny barrel. It needs dimes too and urges New Englanders to turn in their dime banks as well as their penny accumulations.

Coins should NOT be sent to the Federal Reserve Bank but should be turned in at local banking institutions, either for deposit or for currency.

Murphy-

(Continued from Page 1)

programs while he has been functioning as Commissioner."

In addition, Mr. Gath, having received the endorsement of the building of a swimming pool and additional facilities at Albemarle playground from Rep. Christian A. Herter, Jr. and Alderman-at-large John C. Beale, has merited the support of Frederick S. Bacon, president of the Newton YMCA, whose indoor swimming pool was built in 1912. Mr. Bacon admits that the pool is inadequate for the needs of the male youngsters and adults who want to use it. Mr. Bacon heartily endorses the planning immediately for the building of an outdoor pool at Albemarle, adding that it will be a civic movement for the betterment of all Newton youngsters and adults.

In submitting Mr. Bacon's official statement of president of the Newton YMCA, Mr. Gath said, "Certain it is that separate and apart from the outdoor program of the Recreation Commission, the YMCA serves the indoor needs through the time when the great outdoors in Newton cannot be taken advantage of—but is only for males. What about the little girls, 'teen-agers' and mothers who cannot enjoy such facilities though able and wanting to do so. Definitely, I think Mr. Bacon's statement is a most important one for acceptance by public spirited citizens of Newton."

Mr. Bacon's statement is as follows: "What? Only two places to swim in Newton, a city of 80,000 plus? One public and one private. Crystal Lake for a few weeks a year and the YMCA all year 'round! And swimming is one of the best body building sports and a must for every child physically able.

"The YMCA has for many years advocated swimming for all youngsters and every year this character-building organization teaches thousands to swim.

"The Newton Y's pool is taxed to its limit and does not have the facilities to offer its use to all children of the city. We regret that such is the case.

"The construction of a pool at Albemarle playground would be a tremendous asset and benefit to the residents, especially the children, on the north side of the city. They are surely entitled to as much consideration by the city fathers as those on the south side.

"Anything that can be done to help the physical well being of our children, who will be the men and women to carry on our nation, is worthy of the support of our citizens.

"I heartily endorse the action of Alderman John C. Beale and Representative Christian A. Herter, Jr. in advocating the construction of a pool at Albemarle."

Based upon Mr. Gath's "reactivation" program for the building of the Albemarle swimming pool, there is likelihood that the Horace Mann Associates, who originally sponsored the playground development, will be "reactivated." This organization composing some 300 residents of the area, many of whom as young men served in World War II, who have since married and have children, have full knowledge of the worthiness of Mr. Gath's activity for the building of the swimming facilities at Albemarle.

—o—

Four counties in West Virginia each mined more than 11 million tons of bituminous coal in 1950.

AIR CONDITIONED

PARAMOUNT

NEWTON • LA7-4180

Now Showing - Ends Saturday

Mario Lanza - Anne Blyth

'The Great Caruso'

(Color by Technicolor)

— plus —

Geo Montgomery - Gale Storm

'The Texas Rangers'

(In Super Cinecolor)

New England Assembly Of United Church Women

The second New England Assembly of United Church Women will meet at Tower Court, Wellesley Colleye, Tuesday to Thursday, August 14, 15 and 16, bringing together women from six states to confer on interdenominational work for women.

This is the first time since the United Council of Church Women became the Women's Department of the New National Council of Churches, that church women in this area have planned to come together to discuss the Church — under the theme "Bound by God's Far Purpose." A distinguished group of leaders will speak. All church women interested in united service are invited.

On the committee in charge of assembly will be Mrs. Allan Knight Chalmers of Newtonville.

The president of the Women's Department, Mrs. James A. Wyker, makes her first official visit to New England at this time to interpret the Council's program and objectives. Her address is scheduled for the general session at 9 a. m. on Wednesday.

On Tuesday night Miss Luella Reckmeyer, official observer at the United Nations, will talk on "Women in the World Scene." One of a team of 15 American women spending six weeks this summer in Germany consulting with German leaders on the status of women, labor legislation, juvenile delinquency and other social problems confronting women today, she will bring up to the minute news from women in other lands.

On Wednesday at 7:30 p. m., the dean of Boston University's School of Theology, professor of sociology and exponent of the Christian Social Gospel, Dr. Walter G. Muelder will address the Assembly on "Social Christianity in America." Dean Muelder returns to this country from a session of the World Council's Committee of Twenty-five meetings at Geneva.

—o—

When a 100,000 acre area in eastern Washington was treated last year for "artificial" rain, the June precipitation was increased 500 per cent, according to officials of the American Institute of Aerological Research.

Newton Highlands

—o—

Miss Davida Ivy Hotz and Mr. Searle B. Rees were married June 30 in the garden at the home of the bride's aunt, Mrs. Lawrence Bjorkholts, 44 Carl street. Mrs. Rees is the daughter of Mrs. Johnson Hotz of Newton Highlands and Mr. Lester Hotz of Norwood. Both the bride and groom are studying in the Boston University School of Medicine. Mrs. Rees is an alumna of the University and her husband is an alumnus of M.I.T.

—o—

Mr. Andrew F. Lane of 14 Saxon road, chief of storage and terminal facilities in the Office of Price Stabilization, has been named acting director of the port division.

—o—

Mr. G. Winthrop Brainerd of Manchester road, who has been connected with the Newton School Department since 1924, has been appointed to be the head of the Burr-Williams District in Auburndale. The new Williams School is one of the most modern buildings in our city. The careful planning of convenient details make it a remarkable example of up-to-date production.

Mr. Brainerd served first in Newton as principal of the Horace Mann District where he completed 19 years of most creditable direction. He was then advanced, taking charge of the Stearns-Lincoln-Eliot District on the retirement of Mr. Kenelm Winslow.

Mr. Brainerd is now dean of Elementary principals, taking the place of Mr. William A. Leighton, former dean, who died last year. He won his Bachelor's degree at Amherst College, and his Master's degree at Teachers' College, Columbia University, early in the 1900s.

—o—

The Carney family of Hyde street are at present having a rest and change from the humid weather by taking a summer sojourn.

—o—

Mr. John Seaver, with his brother, Joshua Seaver, and his mother, has just returned to their home on Hyde street, from a stay at East Sandwich on Cape Cod.

—o—

You may recall the drive for funds for Town Clock Repair held during the Spring season by members of the Newton Highlands Men's Club. The results of that work by interested neighbors have been put to good use. It is a pleasant sound, especially to residents of long standing, to hear, once more the hours recorded by the serene and restful tones of the Old Town Clock!

Waban

—o—

Mr. and Mrs. Alexander Gordon Marshall, Jr., who were married July 5, in the First Presbyterian Church, Verona, N. J., will live in Dedham. Mrs. Marshall is the former Anne Elizabeth Meyer, daughter of Mr. and Mrs. Chris W. Meyer of Verona, and her husband is the son of Mr. and Mrs. Alexander G. Marshall of Waban.

—o—

Miss Barbara N. Wellman, daughter of Mr. and Mrs. Harold O. Wellman of 134 Moffat road is a crafts counselor at Teela-Wooket Camp, Roxbury, Vt. She will be a sophomore at the Bouve-Boston School of Physical Education, Medford, next year.

—o—

Miss Martha Wiley Loughman, daughter of Mr. and Mrs. J. H. Loughman of 18 Fredana road and Mr. Barclay Moffatt Shepard, son of Dr. Lorrin Shepard and Mrs. Shepard of Istanbul, Turkey, were married recently in the Union Church.

—o—

About 25 dollars was collected for charity at the Emblem Club's outdoor bridge and whist party at the home of Mrs. Joseph Valente of 40 West street last Saturday afternoon.

Appeal-

(Continued from Page 1)

letters would be channeled directly to the U. S. Post Office Department for future consideration.

The bill up before the House of Representatives would seek the discontinuation of the Boston Branch post office under the Newton villages which now have sub-stations, and would be replaced by a central Newton post office selected from among the present branches. These include Auburndale, Chestnut Hill, Newton, Newton Centre, Newton Highlands, Newton Upper Falls, Newton Lower Falls, Newtonville, Waban, and West Newton.

—o—

Newton Centre

—o—

Lt. Col. John J. Hayes of 61 Pelham street, is one of 36 junior executives of the ORC Unit who were picked to serve with the 302nd Logistical Command A. now at Pine Camp, N. Y. He is an executive of the New England Telephone and Telegraph Company.

—o—

Mr. and Mrs. Stephen Francis Littleton, who were married July 21, in the Sacred Heart Church will live in North Scituate following a trip to Canada. Mrs. Littleton is the former Miss Mary Rosalie Gahan, daughter of the late Mr. and Mrs. John W. Gahan. The groom is the son of Mrs. Elizabeth Littleton.

—o—

Joanne Gallo drove from California to visit her Nonantum friends, the trip taking six days. She was accompanied by her mother.

LIQUOR LEGENDS

COOPER

A mixture of half stout, half porter. This term arises from an old practice at breweries of allowing coopers a daily portion of each, which they mixed together, not liking porter after stout.

We have all types of beer properly maintained under controlled refrigeration. Phone now!

FREE DELIVERY

LA 7-0300

NEWTONVILLE WINE SHOP

Geo. de Coen — Fred Percy

821 WASHINGTON ST. NEWTONVILLE

Dollar for Dollar you can't beat a Pontiac



Equipment, accessories and trim illustrated are subject to change without notice.

Come In— and see how Little it Costs!



IT'S one thing to admire a new Pontiac from afar—but we'd like you to come in and take a good close look at this great automobile.

You'll see a car so beautiful in every detail that it stands apart from everything else on the road.

You'll see a car so big and roomy and luxurious that you'll want nothing more than to take the wheel yourself and enjoy Pontiac's eager, effortless performance.

But, best of all, *you'll see a price tag that will amaze you!*

For this wonderful Pontiac, big as it is, beautiful as it is, dependable as it is, is *one of America's lowest-priced cars!*

Come on in and get our deal—then you'll know why dollar for dollar you can't beat a Pontiac!

America's Lowest-Priced Straight Eight

Lowest-Priced Car with GM Hydra-Matic Drive
(Optional at extra cost)

Your Choice of Silver Streak Engines—Straight Eight or Six

The Most Beautiful Thing on Wheels
Unisteel Body by Fisher

FRANK BATTLES, INC.
208-214 Washington St., Newton, Mass.

HUGO PONTIAC, INC.
714 Beacon St., Newton Centre, Mass.

LOOKING FOR SOMETHING?

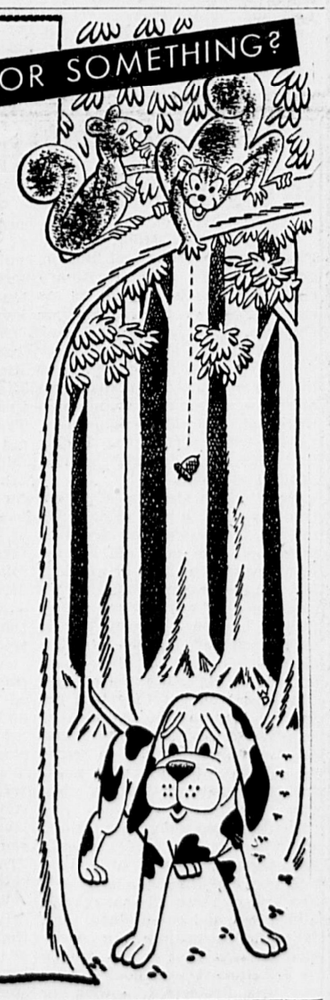
Turn!

To find who buys, sells, rents or repairs — quickly and easily — turn to the

CLASSIFIED TELEPHONE DIRECTORY

Yellow Pages







RICHARDSON FLOOR SERVICE Est. 1923

ROSLINDALE

FLOORS — WALLS — CEILINGS

• LINOLEUM	• PLASTIC TILE	• CELOTEX
• RUBBER	• METAL TILE	• PLASTIC
• ASPHALT	• LINOLEUM TILE	• METAL TILE
• CORK	• TILEBOARD	• PANELS IN ALL COLORS
• PLASTIC	• WOOD	& MATERIAL
• HARDWOOD	• PLASTIC & COMPOSITION PANELS	



Our long experience in thousands of homes is your assurance of supreme satisfaction.

Kentile Asphalt Tile installed by us is guaranteed for life

All materials listed above are available for self installation

TIME PAYMENTS - For Free Estimates PArkway 7-5502

We Specialize in Modernizing Kitchens, Baths and Basement Rooms

Call PArkway 7-5502 and our Mobile Showroom will come to you, Day or Evening displaying materials listed above, completely installed!

OR

If convenient, visit our New Display Rooms in Roslindale Square, near Rialto Theatre . . . FAirview 4-1313.

Newton-Wellesley A Good Place To Work Says Personnel Directors

"The Newton-Wellesley Hospital is a good place to work," says Miss Gertrude Loud, Personnel Officer at the hospital, who makes her home in Waban. "The mere fact that our employees stay with us for long periods is one indication that they like working in the hospital. In one department alone, the average length of service has reached the impressive figure of eighteen years."

There are several reasons why this is true according to Miss Loud. At the hospital one finds that one is working in clean, pleasant surroundings with congenial people. Good food is available at low cost either in the cafeteria or in the attractively redecorated Coffee Shop, and transportation costs to and from the hospital are low and it is easy to get to the hospital from almost any point in the area which it serves. Work programs are well supervised and vacation schedules are liberal and fairly organized. Above all, however, stands the very real sense of satisfaction that the hospital employee derives from the knowledge that his or her work is actively helping others.

Miss Loud, a life-long resident of Waban, has been Personnel Officer at the hospital for the past seven years. Prior to that time she had been associated with the Engineering Societies Personnel Service and Construction Reports, Inc.

Recently the hospital has added a new title and a new responsibility to her many other functions. Following a course of training, Miss Loud is about to embark on a program of work simplification and methods studies. This should have the beneficial effect of making the hospital worker attain greater productivity more easily and should make a substantial contribution to the hospital's efficiency.

Labor turnover at the Newton-Wellesley Hospital averages only between 2.5 per cent to 3.5 per cent per month, a figure which compares very favorably with most other hospitals in the Greater Boston area and which is well below ordinary industrial averages.

Still, recruiting of new personnel is one of the major functions of Miss Loud's department. Competition from local industry makes it difficult at times to find people who are equipped to handle the many jobs the hospital has to offer. And there are many different types of jobs to be filled — 115 different job classifications being listed from cleaners to professional nurses and technicians.

Aside from the competition from local industry there are other factors which make it difficult to keep the nursing department fully staffed. Miss Loud calls these the three M's—Marriage, Maternity and the Military.

At present, due to the above factors, the nursing staff is almost 25 per cent below its ideal strength. And with all three of the M's making continued inroads, immediate improvement in this situation is unlikely. So the hospital has an urgent and continuing need for volunteer help in all capacities. Miss Mable Hobbs, Director of Volunteers at the Hospital stands ready to answer any inquiries about volunteer opportunities.

Miss Loud is aided in her work by Miss Leah Keever, of Auburndale, daughter of Dr. Henry Keever. As Assistant Personnel Officer, Miss Keever is in charge of all employment interviewing and placement.

Miss Loud's department also supervises production of the hospital's house organ and next year Miss Barbara Finkelstein of Newton Centre, Senior Clerk, will act as editor of this welcome little publication. Then, too, her department conducts a regular series of educational programs for all hospital employes. These are held monthly in two sessions so that all may attend and informal presentations and discussions are carried on covering such subjects as: the Community Chest, Fire Prevention, Social Security, Safety, Food Handling, the Heart Program, Accounting Procedures and Social Service.

But perhaps as important as any function filled by Miss Loud and her assistants are the almost endless surveys and tabulations and statistical analyses designed to compare operations at the Newton-Wellesley to other hospitals. These comparisons are of prime value in making sure that your hospital can continue to give a quality of hospital care and service second to none.

4 PROVINCES
ROSLINDALE SQUARE
ENTERTAINMENT EVERY EVENING
WED. TALENT NIGHT
THURS. WALTZ CONTEST
ALL STAR FLOOR SHOW SUNDAY NIGHT
DINE DANCE CHOICE LIQUORS
AIR CONDITIONED

CHETWYNDE
Convalescent Home
formerly
The Morrison Nursing Home
1650-1660 WASHINGTON ST.
WEST NEWTON
BI 4-1137

LASELL Junior College
100th Anniversary
Secretarial, Medical Secretarial, Retail Training, Home Economics, Art, Music and General Education. Liberal Arts Transfer Department.
A.A. and A.S. degree-granting authority. Write Director of Admission—
Auburndale 66, Mass.
Tel. LAsell 7-0630

First United Presbyterian Church
Park and Vernon Sts., Newton
Rev. George L. Murray, D.D., Minister

—o—

10:45 a.m., morning worship; 11, Bible school for beginners, primary and junior departments; 6:20 p.m., joint meeting of Christian Endeavor Societies; 7:30, great Sunday evening service.

Dr. Murray will preach at both services. Sermon subjects: "The Challenge of Our Time," "The Christian's Outlook."

Prayer meeting and Bible study at 3 p.m. Thursday. The public is cordially invited to all services.

—o—

On Friday 13, Robert Manter, a West Newton newsboy and son of Mrs. Zilla Manter, 59 Parsons street, West Newton, left for Prince Edward Island, Canada. He was accompanied by his cousin, Miss Dorothy Reeves of Waltham, and will spend the balance of the summer on his aunt's farm.

—o—

Japan wants to import 1,635,000 tons of coking coal—most of it from the U. S.—during the fiscal year beginning April 1.

—o—

The Bureau of Mines hydrogenation plant at Louisiana, Mo., produces gasoline from coal at the rate of 10,500 gallons a day.

—o—

Railroads used 65 million tons of bituminous coal last year.

News in Brief

—o—

Walter R. Amesbury of 19 Berkley place, Auburndale, was reappointed trustee of the General Insurance Guaranty Fund by Gov. Paul A. Dever at a Council meeting last Wednesday, July 18. In all, 24 reappointments were instituted by Gov. Dever.

—o—

Officers Thomas M. Kiley, William L. Whelan, and Martin F. Greeley arrived at the home of Mrs. Audrey Burke at 27 Washington park, Newtonville, in the police ambulance, in time to assist at the birth of a baby girl last Thursday morning. They summoned a doctor and the premature baby was taken to the Newton-Wellesley Hospital.

—o—

Announcer Bill Sherman of Station WCRB was given a birthday party by a group of his listeners at the West Newton Theatre last Wednesday morning. More than 1000 persons were present for his third annual party, including Mayor Theodore R. Lockwood, Chief of Police Philip Purcell, Capt. Charles E. Walker of the Newton Police, and Maxwell P. Gaddis, chairman of the Newton Red Cross.

—o—

Miss Betsy Cutler, daughter of Mr. and Mrs. Samuel Cutler of 31 Sargent park, was among those placed on the Dean's List at Lesley College, Cambridge, for the second semester of the school year.

—o—

Dr. Eldin V. Lynn of 34 Kingswood road, Auburndale was recently promoted to Research Professor of Chemistry and Acting Director of the Research Laboratories of the Massachusetts College of Pharmacy, Longwood avenue, Boston. Dr. Lynn joined the faculty in 1934.

—o—

Earl P. Stevenson of 106 Shorncliffe road, Newton a research scientist, was recently appointed head of a panel on management and research in Washington, D. C. The appointment was made by Dr. Leonard Carmichael of Tufts College, president and chairman of the Committee of New England.

Mr. Stevenson will study problems of increased industrial growth and production and train new young executives, and increasing technical information for a report to the committee.

—o—

The State Street Trust Company, Boston, announced that E. Whiteford Hunter, 40 Canterbury road, Newton Highlands, formerly assistant treasurer, will assume the duties of secretary of the bank as of July 16, 1951.

—o—

A drop of 1 per cent over the previous month was reported by Chief Sanitary Officer Harlin W. Kingsbury in the inspection of eating establishments in Newton. Last month's average was 81, compared with 82 for this month to date.

Tests were also made of bathing waters and all of the 60 tests taken of drinking water were satisfactory.

Swimming Classes At Crystal Lake, Children Pass Tests

Special classes for adults who wish to learn to swim, or further their swimming ability, will be given every Wednesday evening from 6 to 8 p.m. Adults may register with Miss Claire McCarthy any Wednesday evening at Crystal Lake. Young men and women are expecting to enter the service should be interested in taking this opportunity to learn to swim now.

At the end of the first week of instruction at Crystal Lake, the following children passed Red Cross Safety tests:

(Beginners): John Hansberry, 14 Upham street, West Newton; Donald Devereaux, 118 Westland avenue, West Newton; David Ritchie, 253 Cypress street, Newton Centre; Marilyn Tonks, 63 Columbus street, Newton Highlands; Judith Kempainen, 38 Wiltshire road, Newton; Neil Duffy, 31 Halcyon road, Newton Centre; Robert Regan, 25 Aberdeen street, Newton Highlands.

(Intermediates): Robert Maxton, 402 Newtonville avenue, Newtonville; James Giroux, 204 North street, Newtonville; Howard Freeman, 93 Oxford road, Newton Centre; Douglas Howard, 116 North street, Newtonville; Mary Berman, 52 Commonwealth avenue, Chestnut Hill; Alice Anderson, 82 Concord street, Newton Lower Falls; Margot Quinn, 808 Commonwealth avenue, Newton Centre; Ann Martin, 39 Pine Crest road, Newton Centre; Beverly Sish, 25 Trowbridge street, Newton Centre; John Boland, 74 Eddy street, West Newton.

Exhibition Program

Students enrolled in the Red Cross Water Safety classes being conducted daily at Crystal Lake will demonstrate the skills they have learned on Sunday, July 29, at 2 p.m. in a program open to the public. Parents of all Newton children are invited to attend this program and to come at 1:30 in order that the program may start promptly at 2. Skills to be demonstrated are as follows:

Beginners: Very Little Beginners: 1. Kick drill; 2. Breath Holding; 3. Rhythmic breathing; 4. Prone float; 5. Prone glide; 6. Back float.

Beginners: 1. Glide on front; 2. Glide and kick; 3. Glide and kick and arms; 4. Back glide; 5. Back glide and kick; 6. Finning; 7. Turn over; 8. Crawl stroke.

Advanced Beginners: 1. Shallow jump; 2. Beginner's dive; 3. First Beginner's Test; 4. Second Beginner's Test.

Intermediates: 1. 3 leg strokes (flutter, frog, scissors; 2. Elementary Back Stroke 3. Treading water; 4. Floating; 5. Sculling; 6. Underwater swimming; 7. Plain standing dive; 8. Running jump into deep water; 9. Strokes (a) Crawl, (b) Side Stroke, (c) Breast Stroke.

Swimmers: 1. Breast stroke (100 yards). 2. Side stroke; 3. Crawl; 4. 50 yards on back—legs only; 5. Surface dive; 6. Plunge dive; 7. Running front dive.

Advanced Swimmers: 1. Overarm side stroke; 2. 100 yards Back crawl.

Life Saving: 1. Boat rescue and assist to shore; 2. Live-saving jump — block and turn — cross chest carry—assist to shore; 3. Tired swimmer's carry; 4. Torpedo buoy rescue; 5. Falling off of dock — disrobing — swim to dock; 6. Double drowning rescue —hair carry with a saddle back let down on shore; 7. Recovery of submerged brick; 8. Rear head hold—release—head carry; 9. Shallow dive—double wrist grip—assist to shore; 10. Front approach—cross chest carry—lift to dock—artificial respiration and relief operator.

Finale: Display of Red Cross Flag.

First Church of Christ, Scientist, Newton
391 Walnut St., Newtonville
Sunday morning service 10:45
Sunday School at the same hour
Wednesday evening testimony meeting at 8.

—o—

That the truth about God and man, as stated in the Bible, is a healing truth—by which mankind can be freed of every kind of discord—will be emphasized in Christian Science services next Sunday. The Lesson-Sermon is on the subject "Truth."

The Golden Text is from Isaiah: "We have a strong city; salvation will God appoint for walls and bulwarks. Open ye the gates, that the righteous nation which keepeth the truth may enter in." (26:1,2).

Among the selections from the Bible (King James Version) to be read is the following: "In the beginning was the Word, and the Word was with God, and the Word was God. All things were made by him; and without him was not any thing made that was made." (John 1:1,3).

Readings from the Christian Science textbook, "Science and Health with Key to the Scriptures" by Mary Baker Eddy, will include these statements: "Everything good or worthy, God made. Whatever is valueless or baneful, He did not make,—hence its unreality." (525:20-22).

—o—

Sgt. Thomas Leehan of the Newton Police Department will go on pension after his vacation, which started Monday.

Do You Know Massachusetts!

(Compiled by State Planning Board)

DO YOU KNOW THAT . . . Building permit records showed only two-thirds as many new dwellings undertaken in Massachusetts during June this year as in June a year ago, indicating that the curbs already imposed are ample for the purpose intended . . Of the 39,639 marriages in Massachusetts in 1949, 19.5 per cent of the brides were under 20 years old, 42 per cent were 20 to 24 years, and 17.9 per cent were 25 to 29 years . . . Of the grooms, 4.1 per cent were under 20, 40.3 per cent were 20 to 24, and 26.9 per cent were 25 to 29 years old . . . Evidence seems conclusive that the existence of America, or at least the Massachusetts coast, was known to the Norsemen nearly 500 years before Columbus' discovery . . . Of the 36 leading industrial centers in Massachusetts the ten having the highest average weekly wage earnings per factory worker during June were Beverly $78.79, Pittsfield $75.55, Lynn $74.98, West Springfield $71.42, Worcester $70.96, Chicopee $68.89, Peabody $67.44, Springfield $65.92, Gardner $65.77 and Waltham $65.03, as reported by the Department of Labor and Industries . . . Massachusetts imports of merchandise from foreign countries in April amounted to $132,800,000; exports were $7,100,100 . . . Approximately 1,500,000 passengers use the South Station in Boston each month . . . There are 6500 street letter boxes in the Boston Postal District . . . Associated Industries reports that Massachusetts holds outstanding leadership in the manufacture of instruments, having an output worth more than $100,000,000 a year.

AIRLINE STEWARDESS
Trainee Selection Interviews
Call Mr. Robert K. Burns, Registrar of WARD at LI 2-1833 or write for your sky girl career appointment. WARD is the official training school for EASTERN AIRLINE STEWARDESSES.
WARD SCHOOL of Airline Training
120 Boylston St., Room 448
Boston 16, Mass.
Licensed by Mass. Dept. of Education

Auburndale $15,300
Sparkling modernized kitchen — double tray sink, broad counters, breakfast space. New tiled bath with shower; 4 good bedrooms, extra room on first floor. Oil heat. Corner lot. Good condition throughout. Near station and shopping. Call Bigelow 4-3006 Days; 4-3675 Nights.
ALVORD BROS., Realtors
81 Union Street
Newton Centre, Mass.

NEWTON'S
Twice a Year
CLEARANCE Sale!
Following our policy of cleaning stocks at the end of each season, we are offering our spring and summer merchandise at unusual savings.
1/4 1/3 1/2 off
•DRESSES •SPORTSWEAR
•BATHING SUITS and ACCESSORIES
SALE STARTS
FRIDAY JULY 27th
NEWTON'S INC.
843 BEACON ST. - LAsell 7-7400 - NEWTON CENTRE
Store Hours– 9:30 to 5:30 FRIDAY – 9:30 to 9 P.M.

NOW OPEN for your dining Pleasure
James H. McManus
ICE CREAM
MADE WITH RICH HEAVY CREAM

— James H. McManus —
Another addition to our fast-growing chain of dairy bars and restaurants serving New England's Most Famous Ice Cream.
BREAKFAST — LUNCH — DINNERS
Excellent Foods Served In Air Conditioned Comfort
Open Daily & Sunday 6 a.m. to 2 a.m.
65 Galen Street
WATERTOWN
Between Watertown Square and Newton Corner
Ample Free Parking Facilities

NEWTON SAVINGS BANK

ORGANIZED 1829

NEEDHAM OFFICE
133 Chapel Street
Needham Square
Massachusetts

NEWTON OFFICE
286 Washington Street
Newton
Massachusetts

WELLESLEY OFFICE
571 Washington Street
Wellesley Square
Massachusetts

In accordance with Sections 14 and 15 of Chapter 168 of the General Laws, publication is hereby made of the names of the officers of this bank who have taken the oath of office, and a list of the members of the Corporation, as follows:

OUR OFFICERS

President	Joseph Earl Perry
Vice President	Guy M. Winslow
Treasurer	Benjamin F. Louis
Vice Treasurer & Auditor	Donald P. Frail
Asst. Treasurer	Arnold E. Worth
Asst. Treasurer	Ralph S. E. Sanguinetti
Asst. Treasurer	H. Winston Mercer

CLERK OF THE CORPORATION AND TRUSTEES
Frederick A. Hawkins

BOARD OF INVESTMENT
Joseph Earl Perry, Chairman, Ex-officio

Walter R. Amesbury	Henry E. Bothfeld
Frederick S. Bacon	Guy M. Winslow

AUDITING COMMITTEE
Walter R. Amesbury — Frederick A. Hawkins — Walter R. McCammon

TRUSTEES

Term Expires 1952	Term Expires 1953	Term Expires 1954
Henry S. Bothfeld	Henry E. Bothfeld	Walter R. Amesbury
Marshall B. Dalton	Theodore L. Buell	Frederick S. Bacon
Richard I. Dwyer	Richard M. Nichols	Arthur G. Curren
Walter L. McCammon	Earl P. Stevenson	Frank L. Flood
Kenneth McDougall	Stanley F. Teele	Frederick A. Hawkins
Marvin B. Perry	Clifford H. Walker	Howard W. Selby
William H. Vogler	Arthur K. Wells	Joseph Earl Perry
Guy M. Winslow		

MEMBERS OF THE CORPORATION

Chester M. Alter	Arthur G. Curren	William H. Rice
Lincoln Alvord	Marshall B. Dalton	Howard W. Selby
Robert R. Amesbury	Richard I. Dwyer	Charles Sprague
Walter R. Amesbury	Frank L. Flood	Earl P. Stevenson
Homer W. Anderson	Frederick A. Hawkins	Stanley F. Teele
Frederick S. Bacon	Winslow R. Howland	Edmund W. Trowbridge
Ralph M. Binney	Edward T. Kilmain	Lucius E. Thayer
Henry E. Bothfeld	Benjamin F. Louis	Roger B. Tyler
Henry S. Bothfeld	Roderick H. MacKinnon	William H. Vogler
Theodore L. Buell	Walter L. McCammon	Clifford H. Walker
Arthur C. Burleigh	Kenneth McDougall	Arthur K. Wells
Francis L. Buswell	Richard M. Nichols	Guy M. Winslow
Orville O. Clapper	John A. O'Connor	Richard R. Winslow
Cecil W. Clark	Joseph Earl Perry	Clark Woodward
Thomas V. Cleveland	Marvin B. Perry	

CONDENSED STATEMENT AS OF JULY 10, 1951
NEWTON SAVINGS BANK

OUR DEPOSITORS OWN		HOW OUR DEPOSITORS SHARE WHAT THEY OWN		
Cash on Hand and in Banks	$ 1,094,814.83	Deposits—		
U. S. Government Obligations	14,589,687.51	Newton	$27,506,060.70	
Total Cash and U. S. Governments	$15,684,502.34	Wellesley	3,754,701.50	
Mortgages	18,006,887.92	Needham	1,989,159.63	
Railroad Bonds	1,566,268.88			$33,249,921.83
Telephone Bonds	100,000.00	Club Accounts		173,937.50
Federal Home Loan Bank Stock	266,200.00	Total Deposit Liability		$33,423,859.33
Other Bank Stocks	1,430,765.32	Other Liabilities: Funds held for payment of future taxes, etc.		458,518.58
Personal Loans	213,883.79	OUR EXTRA SAFEGUARDS		
Mutual Savings Central Fund	24,000.00	Guaranty Fund		1,922,667.47
Bank Building, Equipment, etc. carried at nominal figures	70,001.00	Profit and Loss		1,557,463.87
Total Assets	$37,362,509.25	Total Liabilities		$37,362,509.25

SCHOOL DEPOSITS (Included above)

Newton	2332 accounts (began 1950)	37,803.40
Wellesley	1948 accounts (began 1948)	65,016.56
Needham	1387 accounts (began 1949)	28,851.87

Attest:
FREDERICK A. HAWKINS, Clerk.

Advertisement
July 26, 1951

The Newton Graphic

Established 1872
Published Weekly Every Thursday
by the
Transcript Press, Inc.

404 Centre Street, Newton 58, Massachusetts
Telephone: LAsell 7-1402-1403

Complete Coverage of the News and Events in Auburndale, Chestnut Hill, Newton Corner, Newton Centre, Newton Highlands, Newton Lower Falls, Newton Upper Falls, Newtonville, Nonantum, Oak Hill, Oak Hill Park, Thompsonville, Waban and West Newton.

Richard W. Davis
Business Manager

John W. Fielding, *Editor* — William V. Huse, *Advertising Manager*

The Newton Graphic assumes no financial responsibility for typographical errors in advertisements but will reprint, without charge, that part of the advertisement which is incorrect.

Member: Newton Chamber of Commerce; Massachusetts Press Association; and National Editorial Association.

Live, Learn, Work and Shop in Newton

Subscription $2.50 A Year By Mail
Entered as Second-Class Matter at the Post Office at Boston, Massachusetts

Flood Relief

President Truman in a special appeal has asked the American public to give generously—at least $5,000,000—through local Red Cross chapters to aid flood-stricken fellow citizens. The nation's second greatest flood which has caused an estimated billion dollars damage in Kansas, Missouri, Oklahoma and Illinois. Present Red Cross resources are not sufficient to handle the enormous rehabilitation job that will continue for many months after the floods subside. Your contribution will give you a feeling of justifiable pride.

Thousands of people in Kansas, Missouri, Oklahoma and Illinois have been driven from their homes by flood waters. Many have been sheltered and fed by the Red Cross. Homes have been destroyed or damaged beyond the ability of owners to repair. In the midst of such despair it is good to know that the Red Cross is prepared to help rebuild, repair, or refurnish the homes of families on the basis of their need. It's a gigantic job that will require more money than the Red Cross can provide from its present resources.

"The real work of the Red Cross in the flooded area of the middle west is just beginning. Its heaviest task is just ahead. Months from now, long after the memory of these floods slip from the minds of people in other sectins, the Red Cross will still be on the job assisting victims. The money the Red Cross provides for rebuilding a house or refurnishing it, or for helping a family find the means to help itself will be given outright, not lent." These were the words of President Truman in asking the American public to contribute to the Red Cross to aid the disaster-stricken people of Kansas, Missouri, Oklahoma and Illinois. Won't you help—through your local Red Cross chapter.

Current Comment

House Probe Nothing but Sound and Fury

Some of our law-makers by now must be privately wishing that they did not needle District Attorney Alfred B. Cenedella when he appeared before the legislative judiciary committee some weeks ago to urge the creation of a Baby Kefauver commission to investigate crime in Massachusetts.

One of the unusual aspects to the sensational probe into the "payoff" rumor is that it is clearly evident that Cenedella did not originally go to the State House for the purpose of relating the story that he insists was told to him by Judge John S. Derham.

Cenedella was in the State House on other business. While there he met Republican House Leader Charles Gibbons who suggested that he appear before the judiciary committee and support a proposal for the establishment of a crime commission along the lines of the Kefauver committee.

Some of the committee members showed a hostile attitude to Cenedella, challenged his statements about crime in the Bay State and disputed the need for such a probe as was being sought. In one of the exchanges Cenedella hotly asserted that he could cite one matter which should be investigated and offered to give names, dates and places if the committee desired them.

Having needled Cenedella into making the statement that he did, the committee members hastily backed away from his challenge and shut him up rather than seek the information he claimed to possess. That caused the furore which resulted in the investigation by the House rules committee.

Had Cenedella been allowed to give his testimony without interruption, offer the opinions which he is qualified to give on the basis of his official position as District Attorney of Worcester County and been permitted to continue on his way, it is probable that no reference would have been made to the reported conversation with Judge Derham.

Whether the needling members of the judiciary committee performed a public service or disservice in prodding Cenedella to the point where he made his statement, is a question that is likely to draw conflicting answers.

Now, however, the House rules committee has completed its investigation without reaching any conclusive finding. It is obvious that either Cenedella or Derham is lying. Their testimony is in such direct conflict that they both can't be telling the truth.

Whether there is any way of clearing up the doubt that exists in the minds of a great many persons, including legislators, is uncertain, but up to the time that this is written the House rules committee has not been able to resolve to the satisfaction of its own members the question of exactly what report should be submitted.

Ultimately the question as to what, if anything, further is to be done to get to the bottom of the contradictory statements, will be dropped into laps of all the House members, including those whose needling was responsible for Cenedella's original utterance. They may well find themselves in a position where they will be open to criticism from some source, whatever they do.

Recently there have been rumors that the committee has found flaws in the testimony of one of the major witnesses. If that proves to be the fact it may be a spectacular development. There is a possibility, of course, that the entire matter never will be settled to the satisfaction of everyone.

Whatever happens, a good many people are likely to wonder why it took Cenedella so long to repeat the story he says was told him by Judge Derham and why it came out only under the needling by members of a legislative committee.

—o—

Down under in Mount Gambier, Australia, George Uphill, 60 years old and a grandfather, was attacked by a 900-pound bull. George promptly seized it by the horns and broke its neck.

—o—

Clarence Carmen was arrested near Nishabotna, Mo., for shooting up a meeting of the local chapter of Alcoholics Anonymous.

—o—

Denver authorities report that after building a new deer enclosure in the city's zoo, a two-year-old buck wandered into town, jumped over the seven-foot fence and joined the zoo's animal colony.

Red Cross Chapter Offers Course in Home Nursing

In line with the national slogan of the American Red Cross, "Mobilize for Defense," the Recruitment Committee of the Newton Chapter at its meeting on July 11 decided to make Home Nursing a major objective for its fall program. The Blood, First Aid, Water Safety and Volunteer Services are also in full swing.

The Recruitment Committee's goal is to have one member in each household trained for nursing emergencies at home and in shelters. Men are not to be excluded. In fact, courses are to commence for men in September—every fraternal organization, every father and husband is urged to enroll at the Chapter House, 21 Foster street, Newtonville, for a course in practical home nursing.

Already there have been courses for prospective fathers and mothers. In the words of recent graduates, the course proved intensive, instructive, and good fun.

Recen graduates in home nursing instruction include: Mrs. John C. Beale, Mrs. Eleanor Bean, Mrs. Frank Benson, Mrs. William Carmen, Mrs. Curtis Drury, Mrs. Rose Freeman, Mrs. William Gold, Mrs. S. D. Krinsky, Mrs. Bernard La Vine, Mrs. J. Elizabeth Mann, Mrs. Bernard Mendelsohn, Mrs. John Powell, Mrs. Edward Richmond, Mrs. Udel Rosenberg, Mrs. Chester Singer, Mrs. Dolores Solee, Mrs. Ruth Yaffee. Also Mrs. Signe Anderson, Mrs. Elizabeth Clarke, Mrs. Edith Deming, Mrs. Helen Forslind, Mrs. Flora Gaudet, Mrs. Ruth Haigh, Mrs. Evangeline Kinchla, Mrs. Walter Kisiel, Mrs. William Lowery, Mrs. Lillian Laurie, Mrs. Anna E. Tucker, Mrs. Phyllis Wiggin.

Those completing the course in Mother and Baby Care and Family Health recently were: Mr. and Mrs. Ben Gerstein, Dr. and Mrs. I. Asimov, Mr. and Mrs. M. Gallagher, Mrs. Marion Renke, Mr. and Mrs. Lee Cummings, Mrs. Jean Osborne, Mrs. Virginia Klein, Mrs. A. Mangini.

The committee in charge of the new all over recruitment program on a chapter wide basis includes: Mrs. John C. Beale, chairman; Mrs. Donald L. Gibbs, Mrs. Wilbur B. Bullen, Mrs. Harry F. Kazmier, co-chairmen. Also Mr. Maxwell P. Gaddis, Mr. Harold D. Jobes, Mr. Donald L. Gibbs, Mr. Philip K. Brown, Mr. Frank E. Dowcett, Mr. Gilbert J. Champagne, Mrs. Robert W. Moore, Jr., Mrs. P. Edward Eden, Mrs. D. Morley Lodge, Mrs. George F. Koller, Mrs. G. Dana Sprague, Mrs. H. J. Levensohn, Mrs. Ralph Keyes, Mr. Riley J. Hampton; Mrs. Ernest Kuebler and Mrs. Ruth B. Tayle are in charge of the Home Nursing program.

—o—

Carr School PTA Hears Talk On Atom Bomb

—o—

Protection against the A-bomb was the subject of the last Carr School P.T.A. meeting of the year, held at the school on Tuesday evening, May 15. Harry L. Walen, director of the Civil Defense program in the Newton Schools and himself a teacher at the Newton High School, introduced the subject by explaining the three principle sources of danger from A-bomb explosion: namely, flash, fire, and radiation.

The direct effects such as burning or blinding from the original explosion are immediate, Mr. Walen explained, and if you escape the injury during the first minute of the explosion, the chances are you will not suffer further injury. The effects of radiation are, however, likely to appear later on, but even these can be avoided by proper precautions. The disastrous effects of bombing in Hiroshima and Nagasaki might have been reduced by 50% to 75% if people had been prepared to take precautions.

A documentary film explaining what people must be prepared to do under varying circumstances was presented for the instruction of the parents and teachers, and Mr. Walen answered numerous questions.

A short song period under the direction of Mrs. Ingeborg Jarratt, teacher of music in the Beaver Country Day and Brookline High schools, relieved the otherwise serious nature of the program.

Deaths and Funerals

MARGARET TRUMBLE

—o—

A resident of Newton for over 75 years, Mrs. Margaret M. (Matti) Trumble, 95, of 114 Boyd street, Newton, wife of the late John Trumble, died of a heart attack at her home last Wednesday.

Born in Nova Scotia, Mrs. Trumble made her home with her grandchild, James Trumble. She is survived by two daughters, Mrs. Margaret Champagne of Buffalo, N. Y., and Mrs. Grace Berrio of Braintree; two sons, William of New Jersey and Arthur of Watertown, and several grandchildren.

A high mass of requiem was celebrated at St. Jean l'Evangeliste Church at 9 o'clock Saturday morning with burial in Calvary Cemetery in Waltham.

SADIE A. McCOY

—o—

Mrs. Sadie A. (Porter) McCoy, 77, of 39 Fernwood road, West Newton, died last Wednesday morning after a sustained illness.

Born in Nova Scotia and the widow of George McCoy and the daughter of the late John and Susan (Gould) Porter, she lived in West Newton for the past year, coming from Waltham.

She is survived by four daughters, Mrs. Stella MacDonald of Stoneham, Mrs. Gertrude Keberian of Cambridge, Mrs. Myrtle Brandon of Boston, and Mrs. Lillian Carey of Whitman; five sons, Stanley of Malden, Cecil of West Newton, Vincent and Basil of Cambridge, and Jack McCoy of Chicago; 14 grandchildren, two great-grandchildren, one brother, Charles Porter of Nova Scotia, and one sister, Mrs. Helen Roach of Waltham.

Funeral services were held at the William R. Miller Chapel in Waltham last Friday with Rev. Ernest R. Case officiating. Burial was in the family lot at Mt. Feake Cemetery.

LYDIA A. SINCLAIR

—o—

The funeral of Mrs. Lydia Ann (Deacon) Sinclair, 93, widow of Warren Sinclair, 57 Noble street, West Newton, was held Friday afternoon at the William R. Miller Chapel in Waltham. She died last Wednesday following a lingering illness.

Born in Oakhill, New Brunswick, she lived in Waltham for about 40 years and moved to Newton seven years ago. She was a member of the Immanuel Methodist Church, the WSCS, and the Norumbega Temple, Pythian Sisters.

She is survived by two daughters, Miss Edna Sinclair and Mrs. Adolph R. Herchenroder of West Newton; two brothers, Joseph Deacon of Hampton, Me., and Benjamin Deacon of Victoria, British Columbia; one sister, Miss Mabel Deacon of New York City; one grandson, Richard Herchenroder of West Newton; and several nieces and nephews.

Burial was in the family lot in Mt. Feake Cemetery.

—o—

SAMUEL L. CREEM

—o—

Funeral services for Samuel L. Creen, 63, of 7 Hyde avenue, Newton, retired treasurer of the United Stores, who died last Monday at his home, were held at the Levine Chapel, Harvard street, Brookline, Tuesday morning.

He was a member of the American Legion of Weiser, Idaho, having served in the army in World War I, member of the Newton Post of the Jewish War Veterans, and the Knights of Pythias. He was associated with the United Stores for the past nine years, retiring two years ago.

He leaves four brothers, Louis, Maurice A., Sidney G., and Maxfield; his wife, Babette; and two daughters, Nanette, and Ellen, and a sister, Mrs. Samuel Elias.

—o—

LILLIAN E. HOLLY

—o—

Lillian E. Holly, widow of John S. Holley, died recently in Newton Upper Falls. Services were held Monday at 277 Elliot street, Newton Upper Falls.

MARY FAIRBANK

—o—

Mrs. Mary Fairbank, 138 Hancock street, Auburndale, died Saturday at the Newton-Wellesley Hospital. Mrs. Fairbank, who was 79, spent 44 years in India with her missionary husband, the Rev. Edward Fairbank. Her son, Robert, is also a missionary in India. Besides her husband and son, she leaves four grandchildren and six great-grandchildren.

A memorial service was held Wednesday at the Walker Missionary Home, Auburndale. Interment was in the Newton cemetery.

MARIE GILMORE

—o—

The funeral of Mrs. Marie Louis (Merandey) Gilmore, wife of James J. Gilmore of 143 Bridge street, Newton, was held Thursday morning from the Joseph G. Valente Funeral Chapel in Newton. A solemn high mass was conducted at the Church of Our Lady, Newton at 9 o'clock.

Mrs. Gilmore died at the Newton-Wellesley Hospital after a long illness at the age of 63. Born in Colon, Panama, the daughter of the late Isaac and Eva Merandey, she made her home in Newton for the past 30 years.

Rev. Lino Accarino of the St. Francis Zavier Order of Hollis-ton officiated; the deacon, Rev. John Quinlan and sub-deacon was Rev. Robert Farraher.

She is survived by her husband and two daughters, Miss Hulda Gilmore and Mrs. Vanda Braun, both of Newton. Burial was in Calvary Cemetery, Waltham.

WILLIAM A. SUNLIN

—o—

After a long illness, William A. Sunlin, 86, of 23 Adams avenue, West Newton, died Wednesday morning at a Newton hospital.

Born in Richmond, Ind., he was a resident of Newton for the last 12 years, and was a retired cigar manufacturer. Mr. Sunlin was the husband of the late Grace L. (Versen) Sunlin.

He belonged to the Loyal Order of Moose of Indianapolis, Ind. Surviving are three daughters, Mrs. Charles E. McKenna of Detroit; Mrs. Harlan Meserve of Newtonville, and Mrs. Albert R. Pratt of West Newton; one son, William Sunlin of Rock Island, Ill; six grandchildren, seven great grandchildren, and one great great grandchild.

Funeral services were held at the Wentworth Chapel in Waltham last Sunday, Rev. Harold S. McMullen officiating. Burial was in the family lot in Wildwood Cemetery, Wilmington.

CHARLES S. FLAGG

—o—

After a short illness, Charles S. Flagg, 62, husband of Julia (Collins) Flagg of 50 Falmouth road, West Newton, died early Tuesday morning at the Waltham Hospital.

A resident of West Newton for over 25 years, he came from Ansonia, Conn. He was the son of the late Peter and Alice (Collins) Flagg.

He worked as a cable splicer and belonged to the International Brotherhood of Electrical Workers, and St. Bernard's Holy Name Society of West Newton.

Besides his wife he leaves four daughters, Mrs. Vincent Irish of Cumberland Center, Maine; Mrs. Leo Shaughnessy of Walpole, and the Misses Phyllis and Doris Flagg of West Newton; nine sons, Charles, John, George, James, Kenneth, twins, Gerald and Donald, all of West Newton; Robert of Springfield and Pfc. Richard Flagg, USAF, stationed at Dayton, Ohio; and 10 grandchildren.

Funeral services will be held Thursday morning from the Walsh Funeral Home, Waltham, with a Requiem High Mass at St. Bernard's Church, West Newton. Burial will be in the family lot.

—o—

Mrs. Louise Middleton of Melrose street is still at the Newton-Wellesley Hospital undergoing treatment.



Most everyone IS cutting corners these days!

If these bills are piling up and your personal budget is out of balance—if an emergency or unexpected expense has found you short of funds — a personal loan may be the answer.

It's not our intention to encourage needless borrowing, but many times, a small loan can help you maintain your credit.

We'll be glad to talk it over.

WEST NEWTON SAVINGS BANK
"Safety for Savings"

Advice on Polio By Dr. Feemster

—o—

What are your chances of having paralytic poliomyelitis in your life time? The answer is: very small. If you leave out the word paralytic, the answer is the reverse, since most people old enough to vote have already had a mild attack of polio.

So states Dr. Roy F. Feemster, Director of the Division of Communicable Diseases, Massachusetts Department of Public Health.

"While one person in a community is having the paralytic disease, one hundred or more are having it in the unrecognized form. In fact, poliomyelitis is a harmless disease in most people," Dr. Feemster maintains.

Fear and panic during the polio season, Dr. Feemster has pointed out, often put pressure on public health authorities to do usless things in an attempt to fight polio.

Actually, the best thing local health departments can do during the polio season is to advise parents to let their children carry on normal activities with their usual neighborhood playmates.

The most important single activity of all medical and public health workers during the polio season, according to Dr. Feemster, is to make sure that the few people who do have the paralytic disease get the best care available.

Newton Nutrition Center

Do you know that cantaloupe gives as much vitamin C as orange juice? Take advantage of the season and serve cantaloupe often—as breakfast fruit or as an easy dessert. The price is attractive too—about five cents a serving.

When you buy cantaloupe, follow your nose. The fragrance of the ripe fruit is a safer guide than the softness at the stem end—too many other shoppers may have pressed it before you came along. The rind of cantaloupes is soft and thin, covered with a greyish veining or netting. When ripe, the rind under this netting is yellow. Avoid cantaloupes that have a deep soft spot at the stem end or that have bruises. Decay spreads rapidly in this fruit and will spoil the flavor of the whole melon.

For a tasty colorful dessert, combine cantaloupe balls or cubes with watermelon in **Melon Surprise:**

- 1 cup cantaloupe balls
- 1 cup watermelon balls
- Sprigs of mint
- 1 lemon (grated rind and juice)
- 1 orange (grated rind and juice
- 1 cup sugar.

Chill melon balls. Cook sugar with fruit juice and rind over boiling water to make a syrup. Chill. Arrange melon balls in frosted sherbet glasses, top with syrup and garnish with sprigs of mint.

To frost glasses, chill in refrigerator until serving time. Remove from refrigerator and dust with powdered sugar.

Other good combinations with cantaloupe, for salad or fruit cup, are:

- Peaches, green grapes, orange juice
- Watermelon, honeydew melon, lime juice
- Blueberries in quarters of cantaloupe topped with powdered sugar.

—o—

The girls' softball team at Raytheon, known as the "Chapels," are interested in playing twi-light games with other teams in this area.

Auburndale Jeweler
Watches, Clocks and Jewelry
SALES and SERVICE
REPAIRS
Charles B. Cossaboom
237 Auburn St., Auburndale
Near Post Office

MATTRESSES REMADE
YOUR SERVICE
NEW MATTRESSES AND BOX SPRINGS MADE
WALTHAM BEDDING CO.
WAltham 5-0624



FREE! With the Purchase of Every Package of Golden Rose or Homeland Tea, You Will Receive a Handy, Beautifully Colored Plastic Spoon. You Receive Two Spoons by Purchasing the Economy 100 Count Tea Bag Package.

GOLDEN ROSE TEA
Pekoe and Orange Pekoe
4 oz PKG 25c • 100 Count BAG 73c

HOMELAND TEA
Delicious Blend of India and Ceylon Teas
4 oz PKG 27c • 100 Count BAG 79c

Beef Is Plentiful!

Porterhouse or T-Bone **STEAKS** Heavy Cornfed Western Steer Beef LB $1.15
Well Trimmed Corn Fed Heavy Western Steer Beef **RIB ROAST** 7 Inch Choice Cut LB 79c
Heavy Steer Beef - Popular Oven or Pot Roast **CHUCK ROAST** Bone in LB 73c
Fresh Ground - For All Your Favorite Hamburg Recipes **GROUND BEEF** LB 65c

BELTSVILLE - Drawn Ready For the Oven **Turkeys** 6-8 Lb. Ave. LB 79c / 59c
Fryers or Broilers - Young, Tender, Meaty **Chickens** 2½-3½ Lb. Ave. LB 45c
DRAWN READY TO COOK LB 65c
SMOKED - Lean, Tender, Sugar Cured **Shoulders** LB 49c
Master Shoulders Extra Lean LB 59c
Assorted Cold Cuts LB 69c
Sliced Bacon LB 59c

Sea Food Values

Swordfish FRESH - Steak Like Pieces No Waste LB 75
Fresh Extra Large Meaty **Haddock Fillets** LB 49c
Fresh Cape Large Meaty **Mackerel** LB 19c

GOOD NEWS FOR TIRED BUDGETS



This may surprise you, but the prices of many of your food necessities have been recently reduced by your First National Stores. Look below and see for yourself.

Fancy Florida - Sugar Added **Orange Juice** 46 oz CAN 25c
Cloverdale Light Meat **Solid Pack Tuna** 7 oz CAN 29c
Finast - Taste the Fresh Difference **Mayonnaise** PINT JAR 39c • QT JAR 65c
Cloverdale - Fine Table Quality **Margarine** 1 LB CTN 25c
Highly Refined **Pure Lard** LB CTN 21c
Shortening **Marvo** 3 LB CAN 90c
Cloverdale Light Meat **Chunklet Tuna** 6 oz CAN 27c
Finest Cider **Vinegar** QT BOT 16c
Sweetened or Natural **Grapefruit Juice** 46 oz CAN 21c
Orange and Grapefruit **Blended Juice** 46 oz CAN 23c
Finast Pure Concord **Grape Juice** PINT BOT 21c
Standard New Pack **Tomatoes** 2 19 oz CANS 39c



Today's Best Ice Cream Buy!
BROOKSIDE All Popular Flavors
ICE CREAM 2 PINT PKGS 53c
THIS WEEK'S SPECIAL FLAVOR:
Vanilla Ice Cream and Raspberry Sherbet PINT PKG 23c

Fruits and Vegetables

SEEDLESS **GRAPES** Also Red Variety LB 19c
California Valencia - Good Size **Oranges** DOZ 39c
Honeydew California - Good Size **Melons** EA 39c
Firm Red Ripe **Tomatoes** 2 CELLO PKGS 29c
Native Yellow Sweet **Corn** 5 FOR 19c
California - Good Size **Lemons** 5 FOR 19c
Native Crisp Pascal **Celery** BUNCH 19c
Native Crisp Iceberg **Lettuce** 2 LARGE HEADS 29c

Recently Reduced!

Light Meat **Grated Tuna** 6 oz CAN 26c
October Brand **Apple Nectar** 2 23 oz CANS 29c
Salad Dressing **Miracle Whip** PT JAR 38c QT JAR 64c

Best Beverage Buy!

Millbrook Club **Ginger Ale** Also 12 Other Popular Flavors
3 28 oz BOTS 32c (Priced for Contents)

Something New!

EDUCATOR **CLIX** The New Unique Wheat Cracker 9 oz PKG 23c

Bakery Treats

WHITE BREAD Delicate Even Textured 2 1 LB 2 oz LOAVES 29c
Sandwich Bread 1 LB 4 oz LOAF 19c
Picnic Rolls Hamburg or Frankfurt PKG of 8 20c

La Choy Chinese Foods

Bean Sprouts 19 oz CAN 13c
Soy Sauce 3 oz BOT 10c
Vegetable and Chicken **Chop Suey** 19 oz CAN 59c
Chinese Dinner Noodles, Vegetables Soy Sauce PKG 49c



All Prices in This Advertisement Effective at First National Self-Service Super Markets in This Vicinity — We Reserve the Right to Limit Quantities

FIRST NATIONAL STORES

'Panic' Is Health Foe, Says Expert

—o—

What are your chances of having paralytic poliomyelitis in your lifetime? The answer is: very small. If you leave out the word paralytic, the answer is the reverse, since most people old enough to vote have already had a mild attack of polio.

So states Dr. Roy F. Feemster, Director of the Division of Communicable Diseases, Massachusetts Department of Public Health.

"While one person in a community is having the paralytic disease, one hundred or more are having it in the unrecognized form. In fact, poliomyelitis is a harmless disease in most people," Dr. Feemster maintains.

Fear and panic during the polio season, Dr. Feemster pointed out, often put pressure on public health authorities to do useless things in an attempt to fight polio.

Actually, the best thing local health departments can do during the polio season is to advise parents to let their children carry on normal activities with their usual neighborhood playmates.

The most important single activity of all medical and public health workers during the polio season, according to Dr. Feemster, is to make sure the few people who do have the paralytic disease get the best care available.

—o—

The U. S. textile industry uses almost six million tons of bituminous coal per year.

—o—

Electric utilities, which consumed nearly 92 million tons of coal in 1950, may use 108 million tons this year.

Kilroy Jr.
BY COMMUNITY BARBERS



"You stay out of this!"

We won't tell you folks again that you have to look no farther than the Community Barbers to keep looking good. We have an expert staff to guarantee you fast BUT careful service. Be sure to drop in.

"IT PAYS TO LOOK WELL"
Community BARBERS
421 CENTRE STREET
NEWTON

Still Necessary to Nail Down Lie!

It was one of those sweltering hot nights early this month, a night when a shipment of whole blood had to be rushed by plane from the Logan International Airport, the first leg of the long trip, to Pusan, Korea.

Red Cross volunteers and nurses along with the doctor on duty at the 314 Dartmouth street Center had expected to quit at 5 p.m., but meanwhile the emergency call arrived. As it was, they worked until 9 p.m., foregoing their evening meal because donors came rushing to help.

One of the donors was a man in his early 50's. Worked in a downtown office, lived in the suburbs, and was a nice kind of a guy.

After he had given his pint of blood, one of the nurses, who was a Navy nurse during World War II, said, "Thanks a lot for coming in. I'm sure one of the boys in Korea will be trankful for it."

"It's a shame they will have to pay for it," he grumbled. "I came in here because my wife insisted on it."

"But!" said the nurse. "Whatever makes you think they'll have to pay for it? No one ever pays a cent for blood given through the Red Cross. Didn't you know that?"

He was fixing his tie, but stopped. "You mean no one ever pays for blood they get from the Red Cross? What about all these stories I hear that you have to pay for it?"

The nurse, who had heard the stories, said, "There's never any payment for blood from the Red Cross."

She sat down alongside the donor and explained how blood given by the people at Red Cross blood centers is used.

Whole blood, she told him, collected and shipped by the fastest possible means to Korea, goes out of Red Cross hands and into the hands of the military medical services. The Red Cross turns the blood over to these medical men who have complete authority over where the blood will be used. Either a hospital in Tokyo, where wounded soldiers now are recovering from wounds, or any other military hospital in Japan, or right to the front lines where field units are operating.

Red Cross personnel do not handle blood for the wounded. Military doctors do.

Then, other blood needed for the military is sent from Blood Centers like those in Boston to laboratories where it is processed into plasma. These laboratories are commercial companies which, under an accounting procedure, charge the Red Cross for their work although the plasma again goes to the military authorities. For this laboratory processing, the Red Cross is reimbursed by the Defense Department. These charges are the extraordinary charges that the Red Cross, out of funds collected from the public in March, could not possibly afford. Processing the plasma costs the Defense Department more money in itself than the Red Cross spends on operating the nationwide program, and these costs for the Red Cross include buildings, medical staffs, and recruitment of donors.

"How about the local hospitals?" asked the suburban donor.

The nurse told him that all the large hospitals in Massachusetts have their own blood banks, and they're among the best in the world.

The big hospitals themselves collect from 60 to 80 percent of all the blood they need for their patients, the remainder comes from the Red Cross.

None of the blood given to the patients that comes from the Red Cross costs the patient a dime, and that's the story of the program—people helping other people to get well.

The nurse did point out, though, that the hospitals charge the patients for checking blood from the Red Cross to make sure it's the right type of blood, and another charge would be for pumping the blood into the patient. Both of these are legitimate hospital charges.

The man sat back, satisfied that the nurse was telling the truth. "Come to think of it," he said, "I'm ashamed of myself for thinking the Red Cross would sell blood. I should have thought it out, because if the Red Cross did sell blood there wouldn't be any Red Cross. The newspapers would see to that."

With that, he left the building feeling good that he did come in to give a pint of the red stuff for a kid in Korea.

Child Stops School . . ?

Every parent wants to make sure that his child doesn't have to stop school and go to work. You can be sure if you take out low-cost Savings Bank Life Insurance as an Educational Plan. So easy. Ask this Savings Bank for free folder.

NEWTON Office
Newton SAVINGS BANK
384 Washington St., Newton Corner • Tel. LAsell 7-7000
OTHER CONVENIENT OFFICES
WELLESLEY SQUARE NEEDHAM SQUARE

—o—

Family Piggy Bank Can Do Good Turn For Reserve Bank

—o—

The New England family piggy bank may provide the solution to one of the worst penny shortages in local history.

The Federal Reserve Bank of Boston today made a direct public appeal to all New Englanders to turn in pennies to their local banks in an effort to head off a shortage which already has resulted in partial rationing.

The Boston bank, which supplies the needs of banking institutions throughout New England, is literally scraping the bottom of the penny barrel. It needs dimes too and urges New Englanders to turn in their dime banks as well as their penny accumulations.

Coins should not be sent to the Federal Reserve Bank, but should be turned in at local banking institutions, either for deposit or for currency.



HOME NEWS Adds to Vacation Joys!

Have Your GRAPHIC Sent Every Thursday to Your Holiday Address!

● PUT the final touch to your plans for a grand and glorious summer vacation by arranging for a copy of THE GRAPHIC to be forwarded each Thursday you're away. Not only will it keep you posted on the latest local news, but also bring you all the personal news items such as engagements, weddings, anniversaries, bridge and social parties and club news to enjoy at your leisure—just as you do at home!

This added vacation thrill is yours for the asking. Just give your vacation dates and address to your carrier-boy when he collects, or notify our Circulation Department by phone or letter, several days before you leave home.



Give Him Your Vacation Order!

Your carrier will gladly order THE GRAPHIC mailed weekly to your vacation address. Or, if you're taking a tour, he will carefully save all your copies until you return. Either way, be sure to let him know before you go!

SUBSCRIPTION RATES
5c a week in the United States and its possessions
THE NEWTON GRAPHIC

Newtonville

Miss Minnie Belle Brewer is assistant director under Miss Laurajean Rood at Camp Wanisik, the Girl Scout camp on Waltham's Cedar Hill. Included in her work is charge of the Nibbler's contest, compiling the weather forecast, and the nature exhibit.

—o—

Mrs. Helen Avery Blake died July 16 at her home on South Mountain avenue, Montclair, N. J. She was the sister of Elaine L. Avery of 324 Crafts street and Mrs. Gladys Avery Lebert also of Newtonville. She was a member of the Society of Mayflower Descendants and the Montclair Colony of New England Women.

—o—

Miss Diana Shulman, a Newton High School girl is traveling around the United States this summer with the American Youth Hostel Association group. Traveling by train, bicycle, and on foot she will explore Grand Canyon, Yosemite National Park and the West as far as the Rockies.

—o—

Mrs. Kathryn B. Hogan of 215 Mill street was one of the winners in the recent Herald-Traveler "Know New England" contest which extended over a period of 70 days. Newton was one of the towns in the contest which was identified by a picture of Echo Bridge. Two other Newton residents were among the winners, Parker Francis Pond Jr., 20 Crystal street, Newton Center and Edwin W. Hadley, 16 Belmont street, Newton.

—o—

Miss Claire Paisner of Newton High School is a receptionist six days a week at Beth Israel Hospital to earn money for a trip to Europe next summer.

—o—

Mr. and Mrs. Carl J. Thoreson of York, N. D., announce the marriage of their daughter, Miss Pearl A. Thoreson to Dr. William S. Maurer of Willimantic, Conn. The marriage took place July 6, at Mooreland, Minn. Mrs. Maurer is a former nutritionist for the Newton Heart Demonstration Program. The couple will be home at 150 Prospect street, Willimantic, after August 1.

—o—

Mr. and Mrs. David Jay Kaplan (Sylvia Irene Grossman) of 392 Lowell avenue are parents of a son, Charles Lawrence Kaplan, born July 9, in Beth Israel Hospital. Mr. and Mrs. Frank Croan of Newton and Mr. and Mrs. Alfred P. Grossman of Brookline are the grandparents. Mr. Abraham Sydeman of Jamaica Plain is the great grandfather.

—o—

Mr. and Mrs. Thomas T. Brooks Jr. of Darien, Ct., are parents of a son, Richard MacLeod Brooks, born July 7, in Stamford Hospital. Mrs. Brooks is the former Susan Spencer, daughter of Mr. and Mrs. J. Brookes Spencer of New York City and Mr. and Mrs. Thomas T. Brooks of Blithedale road are the paternal grandparents.

—o—

Mr. and Mrs. Paul Munday of Court street are the happy parents of a daughter, Marsha, born July 19 at the Boston Lying In Hospital. The maternal grandparents are Mr. and Mrs. Simon Ben Tempo of River street, West Newton, and Mr. and Mrs. Munday of Villa Park, Illinois are paternal grandparents.

—o—

Working on the gravity principle, flotation machines separate impurities from coal at many modern bituminous mines.

—o—

Toluene, one of the coke-oven chemicals taken from bituminous coal, is a major ingredient for TNT, a high explosive.

—o—

Last year China produced 40 million tons of coal to more than double the 1949 output, but there are four states in this country which did better.

—o—

The British miner produces an average of 1.72 tons of coal per day. The American bituminous miner, in contrast, has an average of .48 tons.

—o—

Coal consumption by U. S. electric utility power plants amounted to almost 92 million tons in 1950—almost 10 per cent more than in the previous year.

—o—

There are more than eight thousand bituminous coal mines in the U. S.

WANTED
USED CARS & TRUCKS
in any condition for salvage
Ben's Auto Parts Co.
WA 5-1739-R

Algonquin Nursery School
CHESTNUT HILL, NEWTON
BOYS and GIRLS
3 to 5
Transportation Provided
Established 12 Years
For Further Information
Call
Catherine Dennehy
BI 4-6948 LA 7-5444
Weekdays 9-4 Eves.



MISS PATRICIA HUGHES, daughter of Mr. and Mrs. Patrick Hughes of 29 Mill street, Newton Centre, will participate in the Annual Boston Feis at Suffolk Downs in Revere this week. The 14-year-old girl won a second prize medal last year for dancing and will execute the eight-hand reel, three-hand jig, and the four-hand reel for this year's Feis competition.

Check Battery Failure During Summer Weather

—o—

"One out of every four automobile breakdowns on the road this summer will be caused by battery failure," the Massachusetts Division of the American Automobile Association warned this week, in urging vacationing motorists to have their batteries checked carefully before starting on a trip.

"High mileages during hot-weather travel mean high temperatures under the hood," the American Automobile Association's emergency road service department pointed out. "This means trouble for any battery, especially one which has outlived its usefulness even though it never actually has failed.

"More gadgets electrically operated on post-war cars and poorer electrical connections in older cars also put a heavy strain on batteries and have contributed to the increase in breakdowns of this type," the AAA said.

"Too many drivers neglect their batteries—aside from adding water periodically—until something causes them to fail. It is a simple matter to insure a trouble-free vacation this year by checking in advance at a service station."

KEEP YOUR DOG SAFE THIS SUMMER WITH
SAV-A-DOG
10 times stronger than D.D.T. and safer. Kills - Repels Ticks, Fleas, Lice. Absolutely odorless, pleasant to use. At your nearest drug, hardware store.

WCRB Highlights



NEWTON, WELLESLEY and WALTHAM STUDIOS

Monday Thru Friday
6:30 Local News
6:35 Sun-Up Time
7:30 Local News
7:35 Bill Sherman Time
9:45 Taffy and Allen
10:00 Needham News (MWF)
10:05 Clues for Cash
10:30 Party Line
11:00 Wellesley News
11:05 Doug Gordon
11:30 Women's Features
11:55 Shop Scout
12:00 News and Music
12:10 Movie Guide
12:15 Midday News
12:30 Going Forward
1:00 Newton News
1:05 Sherman Surprise Party
2:00 News
2:05 You and I
3:05 Easy Listening
4:30 Afternoon at Symphony
7:30 Weather · Sign Off

Saturday
6:30 Local News
6:35 Sun-up Time
7:35 Bill Sherman Time
8:05 Hit Parade
9:30 Story Time
10:05 Saturday Matinee
11:05 Magic of Manhattan
11:30 Young America Speaks
12:15 Midday News Roundup
1:05 Sherman Surprise Party
2:05 Saturday Jamboree
4:05 Pops Concert
4:30 Symphony Hall
7:30 Weather · Sign Off

Sunday
8:00 News—Organ Music
8:15 Sacred Heart Program
8:30 Kiddies' Corner
9:05 Chapel in the Sky
9:30 Italian Serenade
10:30 Concert Miniatures
11:00 Hymns of All Churches
11:30 Serenade
12:10 Movie Guide
12:15 Midday News Roundup
12:30 Bing Crosby
1:15 The Mayor Reports
1:30 Airs from Erin
2:15 Hour of St. Francis
2:30 Proudly We Hail
3:00 Masterworks of Music
4:05 Pops Concert
4:30 Symphony Hall
7:30 Weather · Sign Off

WCRB - 1330 KC
Newton's Community Station
"The Mr. Money Station"

Auburndale

John W. Spargo, 12, son of Mr. and Mrs. John S. Spargo of 14 Aspen avenue was a winner in Class B for boys between 10 and 12 inclusive in the 13th annual Boston-Traveler Chevrolet Soap Box Derby. The winners in this class were presented with a Fellow watch of Swiss make. Beside each watch there was a gold wrist band in addition to a leather one on the watch.

—o—

Mrs. Harry Snyder, with her three-week-old son, Harry Jr., of Danville, Pa., is visiting her parents, Mr. and Mrs. Kenneth R. Quartermain of 10 Higgins street.

—o—

Mrs. Mary Fairbanks, wife of the Rev. Edward Fairbank of 138 Hancock street passed away suddenly, July 21. Memorial services were held at the Walker Missionary Home.

—o—

A visit this week by Bob Bean from West Thornton, N. H., where he is employed for the summer was a pleasant surprise to his parents, Mr. and Mrs. Homer Bean of Melrose street.

—o—

Mr. and Mrs. Raymond Fox of Melrose street have completed construction of an outdoor fireplace at the rear of their spacious grounds, also occupied by a very beautiful garden. The new addition was christened recently by a wienie and hamburger roast partaken of by a group of Mrs. Fox's friends, called the Sewing Circle which has been meeting at intervals all winter. The refreshments were "tasty," the day was fine, the company most congenial. Altogether it was a highly successful party.

In these days of plane trips, or by auto, train or bus, we take off our hats to an Auburndale resident who rode his bicycle to northern New Hampshire, a round trip of some 300 miles taking it by easy stages over several days. He reports the White Mountain scenery as lovely as ever, and the keen air every bit as wonderful and invigorating as in days of yore.

Nonantum

The local chapter of the International Brotherhood of Electrical Workers will hold its second annual moonlight sail aboard the S.S. Boston Belle for the Raytheon employees on Saturday, August 11. The dance cruise will start from Foster's Wharf through the Boston Harbor.

COME AND SEE WATERTOWN'S NEWEST
And Most Modern
ICE CREAM BAR!
Featuring . . .
The Biggest
SCOOP
In Town!
WOODLAND'S



Located directly across from the West Junior High School
OPEN 10 A.M. TO 10 P.M.
Waverley Ave., Watertown

RE-UPHOLSTER NOW

Beautify Your Home

Redecorate Your Living Room
Suite With New Fabric
From Our Wide Selection

SPECIAL OFFER
THIS MONTH
SLIP COVERS
WILL BE GIVEN . . . AT NO ADDITIONAL COST
WITH EVERY 2-PIECE SET REUPHOLSTERED



5 YEAR GUARANTEE ON CONSTRUCTION

WHY BRISTOL UPHOLSTERING IS DIFFERENT

(1) We don't tie springs just 4 or 6 ways—we tie them fully 8 ways and with special twine.
(2) We don't just glue loose frames—we take out old dowels, replace them with larger and new ones. We add brand new corner blocks.
(3) We don't tack seams at just the obvious spots—we hand sew seams throughout the piece.
(4) The welting isn't simulated—it's separate, individually made — that means it's stronger.
(5) The seams on the sides and backs aren't blind-tacked—all the seams are hand-sewn.
(6) We don't use ordinary fibre or excelsior—we use the new, expensive moss filling.
(7) We don't just repair your cushions—we make brand new cushions, springs and all.
(8) We don't put the fabric on carelessly—we make sure the pattern matches perfectly.
(9) We don't just cut from a pattern—we fit your cover as carefully as a tailor-made suit.
(10) We don't settle for second-best materials—we use only the highest quality throughout.

2-PIECE SET REBUILT and RESTYLED
Your Furniture Fully Insured While in Our Care
$44 AND UP
PRICED ACCORDING TO FABRIC

Enjoy our easy payment plan
15 Months To Pay
Payments Do Not Begin Until 30 Days After Delivery

FREE PICK-UP and DELIVERY
Phone
DEdham 3-2520
Our Representative Will Call At Your Convenience

BRISTOL SHOPS
MEMBER DEDHAM CHAMBER OF COMMERCE
FACTORY & OFFICES: 180 BUSSEY STREET, EAST DEDHAM

BUSINESS DIRECTORY

AMBULANCE

24 HOUR
AMBULANCE SERVICE
In Newtons or Wellesley
Experienced Attendants
NEWTON & WELLESLEY AMBULANCE SERVICE
1281 Washington St., West Newton
DE 2-1817

ANIMALS



ANIMAL HOSPITAL
Complete Facilities
DR. R. C. SCHOFIELD
1100 BEACON ST. — BIgelow 4-4368

PETS
Parrakeets, Singing Canaries
Puppies - Tropical Fish
For the Best in Pets
VISIT BELKIN'S
BELKIN'S PET SHOP
212A Summer St., Newton Centre
Across from the P.O.

ANTIQUES

WANTED: Marble Top Furniture, Rose Engraved Carved Furniture, Clocks, China, Bric-a-brac, Silver, Pictures, Old Guns, etc.
M. MARCUS
806 Watertown Street Newton
BIgelow 4-0842
42 Embassy Road Brighton
STadium 2-5698

DRIVEWAYS

ASPHALT DRIVEWAYS
Efficiently Installed
DeSANTIS CO.
LA 7-3050

ELECTRICAL

O'DONNELL ELECTRIC APPLIANCE CO.
FRIGIDAIRE - G.E.
SALES — SERVICE
836 Newtonville Ave. BIgelow 4-4434

Complete Crosley Line
Television Sales & Service
TURNER'S RADIO SERVICE
1215 Chestnut Street
Newton Upper Falls
BIgelow 4-3658

FLORIST

RIGGS FLOWER SHOP
JAMES B. RIGGS, Prop.
Auburndale
Member Florist Telegraph Del.
2098 Comm. Ave. BI 4-1271

GARDENING

LOAM FILL and GRAVEL
NEW LOAM $3 yd. Dld.
CHARLES H. WHEELOCK
WAltham 5-3537
Wayland 151 Ring 3 or Wayland 135

HARDWARE

DUPONT PAINTS
HOUSEWARES
J. H. CHANDLER & SON, Inc.
796 Beacon St., Newton Centre
Tel. BIgelow 4-4000

5 FOR 1

Your Want Ad appears in five newspapers for the price of one!

The Needham Chronicle
★
The Newton Graphic
★
The Dedham Transcript
★
The Parkway Transcript
★
The West Roxbury Transcript

Your Classified Ad will appear in these five outstanding and widely read weekly newspapers — each a leader in its community.

More than 38,000 families will look at your advertisement each Thursday.

Call LA7-1402
today and an ad taker will be glad to serve you. Forms close at noon on Wednesday.

PIANO TUNERS

PIANO TUNING
AND COMPLETE SERVICE
Member American Society of Piano Technicians
J. W. TAPPER
LA 7-1306 BI 4-0443

Louis V. Haffermehl & Son
Complete Piano Service
Est. 1890
MEMBER A.S.P.T.
Tel. DE 2-3610 - BI 4-1501

REAL ESTATE

Walter Channing Inc.
318 WASHINGTON STREET
WELLESLEY HILLS
Specializing in
Newton Real Estate
Telephone WEllesley 5-2400

REPAIRING

SEWING MACHINES
REPAIRED and ELECTRIFIED
Bought and Sold. Free Estimate
WAltham 5-3989
MOR REAL SEWING MACHINE CO.
128 HIGH STREET WALTHAM
Corner Newton and High Streets

VACUUM CLEANER SERVICE
Free inspections and adjustments. All makes of Vacuum Cleaners.
DE 2-3542
BOSTON KIRBY CO.
847 Beacon St., Newton Centre

NEWTON USED CAR and PARTS CO.
34 Green Street Newton
Telephone DEcatur 2-0303
Harry Yanco, Proprietor
"40 Years of Honest Dealing"

STORAGE

Household Furniture Storage
Pianos, trunks, etc., in our new concrete and brick modern warehouse. Individual locked rooms. Separate moth-proof rooms for rugs and over-stuffed furniture.
LICENSED AND BONDED
STEFFENS STORAGE WAREHOUSE
197 Webster St., West Newton
LAsell 7-2436

UPHOLSTERING

UPHOLSTERING
SEE OUR NEW SUMMER SAMPLES
Budget Terms
15 Months to Pay
Holmes Upholstering Co.
24 Rockland St., Newton
Telephone LAsell 7-3289

UPHOLSTERING
Mattresses Made to Order
Innerspring Mattresses
T. B. HAFFEY CO.
Corner Washington St. and Centre Ave.
Tel. BIgelow 4-1091 Established 1884
NEWTON

SEELEY BROS. CO.
DISTINCTIVE UPHOLSTERING
Window Shades
Mattress Makers Antiques Restored
Phone BIgelow 4-7441 - Est. 1904
787A Washington St., Newtonville

LOST BANK BOOKS

Savings Banks. Books as listed below are lost and applications have been made for payment of the accounts in accordance with General Laws, Chapter 167.

Newton-Waltham Savings Bank Book No. N-14735
Newton-Waltham Savings Bank Book No. H-11668
Newton-Waltham Bank Book No. W-6285
Newton Centre Savings Bank Book No. 24865
Newton Centre Savings Bank Book No. 32304
Auburndale Co-operative Bank Certificate No. 189
Auburndale Co-operative Bank Certificate No. 198
Auburndale Co-operative Bank Certificate No. 135
Auburndale Co-operative Bank Certificate No. 177
Auburndale Co-operative Bank Certificate No. 459
Auburndale Co-operative Bank Certificate No. 756
Newton-Waltham Savings Bank Book No. C-3625
Newton Centre Savings Bank Book No. 35854

COMMONWEALTH OF MASSACHUSETTS
Middlesex, ss. PROBATE COURT
To **Arland Van McLain** of Adrian in the State of Michigan.
A libel has been presented to said Court by your wife, **Ester McLain** praying that a divorce from the bond of matrimony between herself and you be decreed for the cause of cruel and abusive treatment.
If you desire to object thereto you or your attorney should file a written appearance in said Court at Cambridge within twenty-one days from the tenth day of September 1951, the return day of this citation.
Witness, John C. Leggat, Esquire, First Judge of said Court, this third day of July in the year one thousand nine hundred and fifty-one.
JOHN J. BUTLER,
(G) jy12-19-26 Register.

COMMONWEALTH OF MASSACHUSETTS
Middlesex, ss. PROBATE COURT
To all persons interested in the trust estate under the will of **Herbert M. Cole** late of Newton in said County, deceased, for the benefit of **Dorothy E. Cole.**
The trustees of said estate have presented to said Court for allowance their fifth and sixth accounts.
If you desire to object thereto you or your attorney should file a written appearance in said Court at Cambridge before ten o'clock in the forenoon on the sixteenth day of August 1951, the return day of this citation.
Witness, John C. Leggat, Esquire, First Judge of said Court, this fifth day of July in the year one thousand nine hundred and fifty-one.
JOHN J. BUTLER,
(G) jy12-19-26 Register.

COMMONWEALTH OF MASSACHUSETTS
Middlesex, ss. PROBATE COURT
To **Beatrice A. Garabedian** of Leeds, England
A libel, as amended, has been presented to said Court by **George Garabedian** praying that a divorce from the bond of matrimony between himself and you, said **Beatrice A. Garabedian** be decreed for the cause of adultery committed with a named person.
If you desire to object thereto you or your attorney should file a written appearance in said Court at Cambridge within twenty-one days from the fifteenth day of October 1951, the return day of this citation.
Witness, John C. Leggat, Esquire, First Judge of said Court, this fifth day of July in the year one thousand nine hundred and fifty-one.
JOHN J. BUTLER,
(G) jy12-19-26 Register.

COMMONWEALTH OF MASSACHUSETTS
Middlesex, ss. PROBATE COURT
To all persons interested in the estate of **Salvatore J. Scaddi** late of Newton in said County, deceased.
A petition has been presented to said Court for probate of a certain instrument purporting to be the last will of said deceased by **Joseph A. Cavanagh** of Newton in said County, praying that he be appointed executor thereof, without giving a surety on his bond.
If you desire to object thereto you or your attorney should file a written appearance in said Court at Cambridge before ten o'clock in the forenoon on the sixteenth day of August 1951, the return day of this citation.
Witness, John C. Leggat, Esquire, First Judge of said Court, this ninth day of July in the year one thousand nine hundred and fifty-one.
JOHN J. BUTLER,
(G) jy19-26-au2 Register.

COMMONWEALTH OF MASSACHUSETTS
Middlesex, ss. PROBATE COURT
To all persons interested in the estate of **Lewis Adams Clark** late of Newton in said County, deceased.
A petition has been presented to said Court, praying that the value of the property of said deceased remaining after the payment of debts, and charges of administration may be determined by said Court.
If you desire to object thereto you or your attorney should file a written appearance in said Court at Cambridge before ten o'clock in the forenoon on the sixteenth day of August 1951, the return day of this citation.
Witness, John C. Leggat, Esquire, First Judge of said Court, this tenth day of July in the year one thousand nine hundred and fifty-one.
JOHN J. BUTLER,
(G) jy19-26-au2 Register.

THE COMMONWEALTH OF MASSACHUSETTS
Executive Department
(SEAL) State House, Boston
June 30, 1951
Notice is hereby given of the application of Orchid Cleaners and Launderers, Inc. of Newton Highlands to be a Public Warehouseman within and for the City of Newton, viz., 1175 Walnut St., Newton Highlands.
RALPH E. JOHNSTON,
Executive Secretary.
(G) jy19-26

USED FURNITURE

Bought and Sold

Maple Arm Sofa Bed	$35.00
Mahogany Bookcase	18.00
Slider Couch and Mattress	8.00
6 Piece Mahogany Dining Room Set	65.00
Platform Rocker	23.00
Walnut Flat Top Desk	15.00
Sewing Machine	12.00
Walnut China Cabinet	18.00
Coolerator Ice Box — 100 lbs capacity	20.00
Empire Chest of Drawers	55.00
Lawson Type Sofa Bed	59.00
Mahogany Buffet	25.00
Walnut Buffet	20.00
Walnut Oblong Dining Room Table	25.00
Fireplace Grate	6.00
Reed Rocker	8.00
Victorian Side Chair	12.00
Nursery Chest of Drawers	15.00
Flat Top Desk - painted blue	12.00
Mahogany Tabourette	4.00
Victorian Rocker	15.00
Empire Rocker	12.00
Solid Mahogany Round Dining Room Table	25.00
Walnut Twin Beds	15.00 ea.
Walnut Vanity	12.00
Book Trough	3.00
Sick Bed Table	5.00
Spinning Wheel	12.00
Empire Library Table	7.00

Bargains in Furniture
SEELEY BROS. CO.
757 WASHINGTON STREET
NEWTONVILLE
BIgelow 4-7440

COMMONWEALTH OF MASSACHUSETTS
Middlesex, ss. PROBATE COURT
To **Paul F. Chosse** of Watertown in said County of Middlesex, now commorant of Moffett Field in the State of California.
A libel has been presented to said Court by your wife, **Jacquellyn T. Chosse,** praying that a divorce from the bond of matrimony between herself and you be decreed for the cause of cruel and abusive treatment.
If you desire to object thereto you or your attorney should file a written appearance in said Court at Cambridge within twenty-one days from the tenth day of September 1951, the return day of this citation.
Witness, John C. Leggat, Esquire, First Judge of said Court, this sixth day of July in the year one thousand nine hundred and fifty-one.
JOHN J. BUTLER,
(G) jy19-26-au2 Register.

COMMONWEALTH OF MASSACHUSETTS
Middlesex, ss. PROBATE COURT
To all persons interested in the estate of **Katherine O'Grady** late of New Haven in the State of Connecticut, deceased.
A petition has been presented to said Court for license to sell at private sale certain real estate of said deceased.
If you desire to object thereto you or your attorney should file a written appearance in said Court at Cambridge before ten o'clock in the forenoon on the sixteenth day of August 1951, the return day of this citation.
Witness, John C. Leggat, Esquire, First Judge of said Court, this ninth day of July in the year one thousand nine hundred and fifty-one.
JOHN J. BUTLER,
(G) jy19-26-au2 Register.

COMMONWEALTH OF MASSACHUSETTS
Middlesex, ss. PROBATE COURT
To **Allison B. Stout,** now of parts unknown.
A petition has been presented to said Court by **Caroline B. Stout,** your wife, of Newton in said County of Middlesex, representing that you fail without just cause to furnish suitable support for her and praying that the Court will, by its order, prohibit you from imposing any restraint on her personal liberty, and make such order as it deems expedient concerning her support, and also praying that an attachment of your goods and estate may be made to secure the decree which she may obtain for such support.
If you desire to object thereto you or your attorney should file a written appearance in said Court at Cambridge before ten o'clock in the forenoon on the sixteenth day of August 1951, the return day of this citation.
Witness, John C. Leggat, Esquire, First Judge of said Court, this twenty-eighth day of June in the year one thousand nine hundred and fifty-one.
JOHN J. BUTLER,
(G) jy12-19-26 Register.

COMMONWEALTH OF MASSACHUSETTS
Middlesex, ss. PROBATE COURT
To all persons interested in the estate of **Elizabeth J. Paris** late of Newton in said County, deceased.
The administratrix of said estate has presented to said Court for allowance her first account.
If you desire to object thereto you or your attorney should file a written appearance in said Court at Cambridge before ten o'clock in the forenoon on the sixteenth day of August 1951, the return day of this citation.
Witness, John C. Leggat, Esquire, First Judge of said Court, this twenty-second day of June in the year one thousand nine hundred and fifty-one.
JOHN J. BUTLER,
(G) jy12-19-26 Register.

COMMONWEALTH OF MASSACHUSETTS
Middlesex, ss. PROBATE COURT
To all persons interested in the trust estate under the will of **Edward Earl Hopkins** late of Newton in said County, deceased, for the benefit of **Helen Hopkins Gliddon** and others.
The trustees of said estate have presented to said Court for allowance their fifth to seventh accounts inclusive.
If you desire to object thereto you or your attorney should file a written appearance in said Court at Cambridge before ten o'clock in the forenoon on the sixteenth day of August 1951, the return day of this citation.
Witness, John C. Leggat, Esquire, First Judge of said Court, this second day of July in the year one thousand nine hundred and fifty-one.
JOHN J. BUTLER,
(G) jy12-19-26 Register.

COMMONWEALTH OF MASSACHUSETTS
Middlesex, ss. PROBATE COURT
To all persons interested in the estate of **George J. Arcand** late of Newton in said County of Middlesex, deceased.
A petition has been presented to said Court by **Maurice H. Sullivan,** executor of the will of said deceased, praying for authority to compromise by the receipt of nine hundred dollars or submit to arbitration a claim against **Joseph R. Zubris** for the sum of fifteen hundred dollars due on a non-interest payable note; said **Joseph R. Zubris** also to pay to said **Maurice H. Sullivan,** as attorney for said estate, the sum of one hundred fifty dollars for costs, expenses and fees involved in the compromise and collection of same.
If you desire to object thereto you or your attorney should file a written appearance in said Court at Cambridge before ten o'clock in the forenoon on the sixteenth day of August 1951, the return day of this citation.
Witness, John C. Leggat, Esquire, First Judge of said Court, this ninth day of July in the year one thousand nine hundred and fifty-one.
JOHN J. BUTLER,
(G) jy26-au2-9 Register.

COMMONWEALTH OF MASSACHUSETTS
Middlesex, ss. PROBATE COURT
To all persons interested in the estate of **Anna Belle Huggard,** sometimes called **Anna B. Huggard,** late of Newton, in said County, deceased.
A petition has been presented to said Court for probate of a certain instrument purporting to be the last will of said deceased by **Amos H. Shepherdson,** of Needham in the County of Norfolk, praying that he be appointed executor thereof, without giving a surety on his bond.
If you desire to object thereto you or your attorney should file a written appearance in said Court at Cambridge before ten o'clock in the forenoon on the sixteenth day of August 1951, the return day of this citation.
Witness, John C. Leggat, Esquire, First Judge of said Court, this twenty-fifth day of June in the year one thousand nine hundred and fifty-one.
JOHN J. BUTLER,
(G) jy12-19-26 Register.

COMMONWEALTH OF MASSACHUSETTS
Middlesex, ss. PROBATE COURT
To all persons interested in the estate of **Bertice R. Bird** late of Newton in said County, deceased.
A petition has been presented to said Court for probate of a certain instrument purporting to be the last will of said deceased by **Walter H. Bird** of Newton in said County, praying that he be appointed administrator with the will annexed of said estate without giving a surety on his bond.
If you desire to object thereto you or your attorney should file a written appearance in said Court at Cambridge before ten o'clock in the forenoon on the sixteenth day of August 1951, the return day of this citation.
Witness, John C. Leggat, Esquire, First Judge of said Court, this eleventh day of July in the year one thousand nine hundred and fifty-one.
JOHN J. BUTLER,
(G) jy19-26-au2 Register.

COMMONWEALTH OF MASSACHUSETTS
Middlesex, ss. PROBATE COURT
To all persons interested in the estate of **George G. Livermore** late of Newton in said County, deceased.
A petition has been presented to said Court for probate of a certain instrument purporting to be the last will of said deceased by **State Street Trust Company** of the City and County of Suffolk and **W. Lloyd Allen** of Newton in said County, praying that they be appointed executors thereof, without giving a surety on their bonds.
If you desire to object thereto you or your attorney should file a written appearance in said Court at Cambridge before ten o'clock in the forenoon on the sixteenth day of August 1951, the return day of this citation.
Witness, John C. Leggat, Esquire, First Judge of said Court, this fifth day of July in the year one thousand nine hundred and fifty-one.
JOHN J. BUTLER,
(G) jy12-19-26 Register.

COMMONWEALTH OF MASSACHUSETTS
Middlesex, ss. PROBATE COURT
To all persons interested in the trust estate under the will of **Nancy Dean Adams** late of Newton in said County, deceased, for the benefit of **Edward Manley Adams** and others.
The trustee of said estate has presented to said Court for allowance its eighteenth and nineteenth accounts.
If you desire to object thereto you or your attorney should file a written appearance in said Court at Cambridge before ten o'clock in the forenoon on the sixteenth day of August 1951, the return day of this citation.
Witness, John C. Leggat, Esquire, First Judge of said Court, this seventeenth day of July in the year one thousand nine hundred and fifty-one.
JOHN J BUTLER,
(G) jy26-au2-9 Register.

COMMONWEALTH OF MASSACHUSETTS
Middlesex, ss. PROBATE COURT
To Myrtle Esty and City of Newton, of Newton in said County of Middlesex; **Elizabeth E. Boynton** of Needham and **James M. Driscoll** of Brookline in the County of Norfolk; and **Muriel C. Baker** of Flushing in in the State of New York, and to all other persons interested.
A petition has been presented to said Court by **Robert A. Esty** of North Attleboro in the County of Bristol and **Clement Esty** of Newton in said County of Middlesex, representing that they hold as tenants in common undivided parts or shares of certain land lying in Newton in said County, and briefly described as follows:
Two parcels of land situated in said Newton, being parcels "A" and "B" on a compiled plan No. 1060 of land in Newton, Mass., by Everett M. Brooks Co.—Civil Engineers, dated May 23, 1951, recorded with Middlesex So. Dist. Deeds on June 27, 1951, and more particularly described as follows:
PARCEL "A"
Northwesterly by Spiers Road seven hundred and fifty-three and 35/100 (753.35) feet,
Northerly by the junction of Spiers Road and Dedham Street forty-four and 42/100 (44.42) feet,
Northeasterly by Dedham Street eleven and 62/100 (11.62) feet,
Southeasterly by land of Wilfred C. Esty seventy feet (70),
Northeasterly by land of Wilfred C. Esty sixty feet (60),
Southeasterly by land of Holyhood Cemetery Association six hundred sixty-two and 44/100 feet (662.44),
Southwesterly by lot #1 on said plan one hundred feet (100).
PARCEL "B"
Northeasterly by Dedham Street three hundred and sixty-three (363) feet,
Southeasterly by land of James Esty two hundred (200) feet,
Northeasterly by land of said James Esty fifty (50) feet,
Northwesterly by land of said James Esty two hundred (200) feet,
Northeasterly by Dedham Street four hundred and twenty-three (423) feet,
Easterly by the junction of Dedham Street and Spiers Road twenty-seven and 29/100 (27.29) feet,
Southeasterly by Spiers Road seven hundred and seventy-seven and 28.100 (777.28) feet,
Southwesterly by sundry lots and the land of Saw Mill Brook Parkway one thousand and 13/100 (1000.13) feet,
Northwesterly by sundry lots and Indian Ridge Road seven hundred and two and 52.100 (702.52) feet,
Northeasterly by land of Clement Esty and Susan A. Esty two hundred (200) feet, and
Northwesterly by land of said Susan A. Esty one hundred (100) feet;
setting forth that they desire that all of said land may be sold at private sale for not less than fifty-thousand dollars, and praying that partition may be made of all the land aforesaid according to law and to that end that a commissioner be appointed to make such partition and be ordered to make sale and conveyance of all, or any part of said land which the Court finds cannot be advantageously divided either at private sale or public auction, and be ordered to distribute the net proceeds thereof.
If you desire to object thereto you or your attorney should file a written appearance in said Court at Cambridge before ten o'clock in the forenoon on the sixteenth day of August 1951, the return day of this citation.
Witness, John C. Leggat, Esquire, First Judge of said Court, this twelfth day of July in the year one thousand nine hundred and fifty-one.
JOHN J BUTLER,
(G) jy26-au2-9 Register.

Case No. 14774 Misc.
THE COMMONWEALTH OF MASSACHUSETTS
LAND COURT
(SEAL) In Equity
To Michael Crowley, Trustee, of Newton, in the County of Middlesex and said Commonwealth; and to all whom it may concern:
Cornelius A. Collins, of Cambridge, in the said County of Middlesex, claiming to be the holder of a mortgage covering real property in said Newton, and numbered 15 Elliot Memorial Road, given by Michael Crowley, Trustee, to Cornelius A. Collins, by instrument dated April 24, 1951, recorded with Middlesex South District Registry of Deeds, Book 7737, Page 159, has filed with said court a bill in equity for authority to foreclose said mortgage in the manner following: by entry and possession and exercise of power of sale.
If you are entitled to the benefits of the Soldiers' and Sailors' Civil Relief Act of 1940 as amended and you object to such foreclosure you or your attorney should file a written appearance and answer in said Court at Boston on or before the twenty-seventh day of August 1951, or you may be forever barred from claiming that such foreclosure is invalid under said act.
Witness, JOHN E. FENTON, Esquire, Judge of said Court, this twentieth day of July, 1951.
SYBIL H. HOLMES,
(G) jy26 Recorder.

CITY OF NEWTON
Massachusetts

NOTICE TO CONTRACTORS

Sealed proposals for construction of sanitary sewers in COMMONWEALTH AVENUE, Ruane Road westerly; VALLEYSPRING ROAD, Existing Sewer to beyond Dorr Road; DORR ROAD, Valleyspring Road northwesterly; WOODCLIFF ROAD, End of Acceptance to Dedham Street; UPLAND AVENUE, Brush Hill Road to near Rod Hill Road; RUANE ROAD, Private Land to near Mignon Road, will be received at the office of the Street Commissioner, City Hall, Newton Centre, Mass., until 10:00 A. M., August 8, 1951, then publicly opened and read. One proposal (without check) to be filed with the Comptroller of Accounts prior to time set for opening bids. Plans and proposal forms, $10.00, amount returnable only to bidders who return plans in good condition at time bids are received. Proposal guaranty $2,000.00. Surety bond in sum of contract price will be required. Minimum wage rates have been established. Complete information at said address. Right reserved to reject any or all proposals.
By: HAROLD F. YOUNG,
Street Commissioner.
(G) jy26

COMMONWEALTH OF MASSACHUSETTS
Middlesex, ss. PROBATE COURT
To all persons who are or may become interested and to all persons whose issue not now in being may become interested in the trust estate under the will of **Josiah E. Bacon** late of Newton in said County, deceased, for the benefit of **Isabella Bacon** and others.
A petition has been presented to said Court by the trustee of said estate for authority to sell, either at public or private sale, certain real estate held by it as such trustee.
If you desire to object thereto you or your attorney should file a written appearance in said Court at Cambridge before ten o'clock in the forenoon on the sixteenth day of August 1951, the return day of this citation.
Witness, John C. Leggat, Esquire, First Judge of said Court, this twenty-third day of July in the year one thousand nine hundred and fifty-one.
JOHN J. BUTLER,
(G) jy26-au2-9 Register.

COMMONWEALTH OF MASSACHUSETTS
Middlesex, ss. PROBATE COURT
To **Myrtle Esty** and **Clarence G. Theders** late of Newton in said County, deceased.
The executrix of the will of said deceased has presented to said Court for allowance her first account.
If you desire to object thereto you or your attorney should file a written appearance in said Court at Cambridge before ten o'clock in the forenoon on the sixteenth day of August 1951, the return day of this citation.
Witness, John C. Leggat, Esquire, First Judge of said Court, this eleventh day of July in the year one thousand nine hundred and fifty-one.
JOHN J. BUTLER,
(G) jy19-26-au2 Register.

COMMONWEALTH OF MASSACHUSETTS
LAND COURT
Case No. 14686
(SEAL) EQUITY
To WILLIAM M. JOHNSTON, EMILY J. JOHNSTON, now or formerly of Newton, in the County of Middlesex and said Commonwealth; JOHN H. JOHNSTON, now or formerly of Worcester, in the County of Worcester and said Commonwealth, JAMES B. JOHNSTON, now or formerly of Quincy, in the County of Norfolk and said Commonwealth, GEORGE E. TAYLOR, ALICE JOHNSTON TAYLOR, JOHN A. ENMAN and GRACE ENMAN, now or formerly of said Newton, or their Heirs, Devisees, or Legal Representatives:
GREETING:
WHEREAS, a suit in equity has been begun in our Land Court by WILLIAM M. HOWARD, formerly William M. Hurwitz, of said Newton, representing that he is the owner of certain land situated in said Newton, fronting on Cotton Street, that in the chain of title affecting said land there appears a deed from William M. Johnston, et al., to William Johnston dated July 31, 1920 and recorded in the Middlesex South Registry of Deeds, Book 4338, Page 413 which deed contained the clause that the same was subject to any outstanding mortgage; that it was the intention of the petitioners that the conveyance was to be made subject to an outstanding mortgage of record but that through mistake the words "of record" were omitted from the deed, and praying that said deed be amended accordingly.
WE COMMAND YOU, if you intend to make any defense, that on the FOURTH day of SEPTEMBER next, which day is the return day of this subpoena, or within such further time as the law allows, you do cause your written appearance to be entered and your written answer or other lawful pleading to be filed in the office of the Recorder of said Court at Boston, in the County of Suffolk and further, that you defend against said suit according to law, if you intend to make any defense, and that you do and receive what the Court shall order, adjudge and decree therein.
Hereof fail not, at your peril, as otherwise said suit may be adjudged and orders and decrees entered therein, in your absence.
And it appearing to the Court upon the suggestion of the plaintiffs that the whereabouts of some of the defendants are unknown and that they cannot be served with process,
IT IS ORDERED that notice of this suit be given by publishing a copy of this subpoena once each week for three successive weeks, in the Newton Graphic, a newspaper published in said Newton, the last publication to be one month at least before the said fourth day of September next.
Witness, JOHN E. FENTON, Esquire, Judge of our Land Court, the sixteenth day of July, in the year of our Lord one thousand nine hundred and fifty-one.
SYBIL H. HOLMES,
(G) jy19-26-au2 Recorder.

COMMONWEALTH OF MASSACHUSETTS
Middlesex, ss. PROBATE COURT
To all persons interested in the trust estate under the will of **Sewall Hi Fessenden** late of Newton in said County, deceased, for the benefit of **Caroline L. Fessenden** and others.
The trustees of said estate have presented to said Court for allowance their third to seventh accounts inclusive.
If you desire to object thereto you or your attorney should file a written appearance in said Court at Cambridge before ten o'clock in the forenoon on the seventeenth day of September 1951, the return day of this citation.
Witness, John C. Leggat, Esquire, First Judge of said Court, this seventeenth day of July in the year one thousand nine hundred and fifty-one.
JOHN J BUTLER,
(G) jy26-au2-9 Register.

COMMONWEALTH OF MASSACHUSETTS
Middlesex, ss. PROBATE COURT
To all persons interested in the estate of **James W. Clark** late of Newton in said County, deceased.
A petition has been presented to said Court for probate of a certain instrument purporting to be the last will of said deceased by **Kate S. Clark** of Newton in said County, praying that she be appointed executrix thereof, without giving a surety on her bond.
If you desire to object thereto you or your attorney should file a written appearance in said Court at Cambridge before ten o'clock in the forenoon on the sixteenth day of August 1951, the return day of this citation.
Witness, John C. Leggat, Esquire, First Judge of said Court, this seventeenth day of July in the year one thousand nine hundred and fifty-one.
JOHN J. BUTLER,
(G) jy26-au2-9 Register.

COMMONWEALTH OF MASSACHUSETTS
Middlesex, ss. PROBATE COURT
To all persons interested in the estate of **Julia Atherton Harrington** late of Newton in said County, deceased.
A petition has been presented to said Court for probate of a certain instrument purporting to be the last will of said deceased by **Robert Whiting Harrington** of Newton in said County, praying that he be appointed executor thereof, without giving a surety on his bond.
If you desire to object thereto you or your attorney should file a written appearance in said Court at Cambridge before ten o'clock in the forenoon on the sixteenth day of August 1951, the return day of this citation.
Witness, John C. Leggat, Esquire, First Judge of said Court, this eighteenth day of July in the year one thousand nine hundred and fifty-one.
JOHN J BUTLER,
(G) jy26-au2-9 Register.

COMMONWEALTH OF MASSACHUSETTS
Middlesex, ss. PROBATE COURT
To all persons interested in the estate of **Daniel E. Murphy** late of Newton in said County, deceased.
A petition has been presented to said Court for probate of a certain instrument purporting to be the last will of said deceased by **Viola M. Murphy, Victor J. Galleni** and **Francis A. Gorman** of Newton in said County, praying that they be appointed executors thereof, without giving a surety on their bonds.
If you desire to object thereto you or your attorney should file a written appearance in said Court at Cambridge before ten o'clock in the forenoon on the sixteenth day of August, 1951, the return day of this citation.
Witness, John C. Leggat, Esquire, First Judge of said Court, this thirteenth day of July in the year one thousand nine hundred and fifty-one.
JOHN J BUTLER,
(G) jy26-au2-9 Register.

COMMONWEALTH OF MASSACHUSETTS
Middlesex, ss. PROBATE COURT
To **Adelaide Williams** of Newton in said County.
A petition has been presented to said Court by **Clyde Ferdinand Williams,** your husband, of said Newton, representing that you have deserted him and that he is living apart from you for justifiable cause; and praying that said Court will make a decree establishing the fact of such desertion and that he is so living apart from you.
If you desire to object thereto you or your attorney should file a written appearance in said Court at Cambridge before ten o'clock in the forenoon on the sixteenth day of August 1951, the return day of this citation.
Witness, John C. Leggat, Esquire, First Judge of said Court, this twelfth day of July in the year one thousand nine hundred and fifty-one.
JOHN J BUTLER,
(G) jy26-au2-9 Register.

CLASSIFIED ADS

12. BUSINESS OPPORTUNITIES

WALTHAM: Light grocery store doing $700 business per week. $4300. G. Lombardi, BIgelow 4-2791. jy12-3t-g

SMALL MEAT and GROCERY Store, located in Norwood; good clean stock; no competition Opportunity for right party. Priced low for quick sale. Other interests force sale. Write Box D-709, Dedham Transcript, Dedham. jy19-3t-d

STORE FOR RENT in Roslindale Sq. PArkway 7-2575, PArkway 7-0606-R. p

Health for All

Poliomyelitis

With the exception of occasional heat waves, these summer months, bringing with them vacations and other outdoor sports, are the most pleasant of the year to many people.

But for many mothers, July, August, and September are "polio months," the time when poliomyelitis, or "infantile paralysis," is most likely to go on the rampage. Unless there is a polio epidemic in the vicinity, however, parents are needlessly terrified of the disease just because it is summer.

Polio is feared because people associate death and permanent crippling with it. But it is not invariably fatal or crippling. Of those who get the disease, 40 to 60 per cent fully recover without paralysis; another 20 to 30 percent recover with only mild paralysis, and 15 to 25 percent are left handicapped.

We do not know how polio spreads, when it is likely to attack, or just how to prevent it. But we know that polio is a disease of the spinal cord and the central nervous system, caused by a tiny virus which attacks the nerve cells. Research is going on, however, in the hope of gaining more specific knowledge about the disease.

Like many other illnesses, if polio should strike, a person has his best chance of avoiding permanent injury when the disease is found and treated in time. Parents should be on the alert for any symptoms in a child which may mean polio: listlessness, headache, upset stomach, fever, or pains or stiffness in the muscles. If any of these symptoms appear, it is best to play safe and call the doctor immediately.

The best defense against polio is prevention, and the doctor can give parents the best advice on protecting children. However, there are some general precautionary measures which should be observed.

1. Keep children away from crowds, since it is believed the virus is spread from person to person.

2. Watch that children do not become over-tired or chilled, because either can lower their resistance and allow the polio virus to get a foothold.

3. Avoid the dangers of polluted waters and don't let children swim in water which has not been declared safe by health authorities.

4. Keep the children extra clean. See that they wash their hands frequently, especially before eating. Keep food as well as garbage covered and safe from flies.

5. Postpone any surgery at this time on the child's nose, mouth, or throat, unless the doctor says it is urgent.

—0—

INSIDE
CIVIL DEFENSE

Following are frequently asked questions and their answers.

Why do we need civil defense?

President Truman, in submitting the 1952 civil defense budget to Congress, said: "We must act on the assumption that the Soviet Union has atomic bombs and that they have the planes that can drop these bombs on our cities. The lives of many millions of people may depend on the development of a strong civil defense program to meet such an attack."

How will civil defense help us?

It is—and has been for many months—the task of the Massachusetts Civil Defense Agency to organize existing resources in manpower, equipment, supplies and services so there will be a prompt and effective reaction to any enemy attacks, if they come. The basic responsibility falls on the State Government and Civil Defense Agency and, through them, on local cities and towns.

Looking Ahead

Mutual assistance is provided between each region, between each city and town, and between Massachusetts and other states, in event of disaster. As a result of careful planning, the local director will be able to provide first aid, food, pure water, essential communications, emergency transportation, resumption of water, gas and power services, adequate police and fire protection—all this and a great deal more.

13. SPECIAL NOTICES

Are You Strike Happy?
Make Those Strikes Pay at
Caledonia Bowling Alley
1505 VFW Parkway, West Roxbury
jy26-2t-p

UNWANTED HAIR
Newest Electric Needle Method used in permanent removal of superfluous hair from face, arms, legs. Medically approved. Evening appointments invited.
MISS GRASSO
PArkway 7-0835-M
June 14-tf-P

NEW CARS FOR RENT: By hour, day or week. For rates, call Frances Pace, DEdham 3-0259. j13-tf

IT'S SURPRISING what you can do yourself! Do you know that you can rent such items as floor sanders, floor polishers, wallpaper removing machines, car sanders, pipe threaders, pipe cutters, paperhanging tables, electric drills, etc at the Peerless Hardware and Supply, 5196 Washington St., West Roxbury, and at reasonable prices. Call PArkway 7-7288 OUR WALLPAPER REMOVING MACHINES are the new safe kind—no pumping—no priming. Simply plug into your electric outlet—light—and in a few minutes you are ready to start taking off your paper. Peerless Hardware and Supply, 5196 Washington St., West Roxbury. PArkway 7-7288. d1-tf-p

WANTED: For occupancy about Sept. 15, or earlier, listings of furnished or unfurnished apartments or houses for married students. Write or phone Business Manager's Office, Babson Institute, Babson Park 57, Mass. WEllesley 5-1200 jy26-3t-g

NURSING HOME has two vacancies; semi-private; man or woman; good food; pleasant surroundings. Trained nurses around the clock. WAtertown 4-4840. jy26-3t-g

ROOM WITH BOARD and nursing care for elderly people, in private home. BIgelow 4-6088. g

21. AUTOS FOR SALE

1934 BUICK four-door Sedan; excellent condition; $100 or best offer. Call PArkway 7-3142-M. jy12-3t-p

1939 4-DR. PLYMOUTH. Very good condition; $735 or best offer. 111 Augustus Ave. PArkway 7-2550. jy12-3t-p

1948 CHEVROLET four-door Sedan; reasonable. Easy Spin-drier washing machine, like new. Call PArkway 7-0040. jy12-3t-p

BUICK. Powerful 1938 Century. Good condition. Invite inspection. PArkway 7-5257-W. jy12-3t-p

1934 BUICK 4-door; good condition; excellent motor; mileage 66,000. $125 or best offer. BIgelow 4-3784. jy12-3t-g

FOR SALE: Three dump trucks with D.P.U. rights. PArkway 7-1463-R or FAirview 4-0685-W. jy12-3t-p

1939 BUICK Special Sedan; radio and heater; excellent condition. LAsell 7-4318. jy19-3t-p

1940 OLDSMOBILE 2-door Sedan; good condition. PArkway 7-6152-R. jy19-3t-p

1937 BUICK SEDAN, 4-door; good running condition. Best offer takes it. Eastland Motor Service, 4959 Washington St., West Roxbury. jy19-3t-p

1949 CORONET DODGE, 5 new tires, radio and heater; blue color; sunvisor; over-drive. Excellent condition. Inquire: FAirview 4-1261-J. jy12-3t-p

1942 PLYMOUTH SEDAN. 3 new tires, gas heater. Best cash offer. Call PArkway 7-0141-J. jy19-3t-p

1947 CUSHMAN SCOOTER, perfect condition; $125. Call NEedham 3-1324-R. n

1947 MERCURY CONVERTIBLE, like new. Priced to sell at $850. Radio, heater, new top. PArkway 7-6542. d

1937 PLYMOUTH COUPE in good running condition; $75. Call after 3:30—Moore, Boston Trailer Park. d

DODG

DEADLINE FOR CLASSIFIED ADS IS 12 O'CLOCK WEDNESDAY NOON

31. HELP WANTED

UNUSUAL OPPORTUNITY FOR STENOGRAPHER

With At Least 10 Years' Experience

Capable of assuming secretarial responsibilities.

NEWTON RESIDENT

Can increase income and free time working near home in Auburndale Sales office of National Office. Permanent position with excellent salary and unusual extra benefits.

Write For Interview

giving experience, qualifications, and salary expected. Prefer applicants now employed but seeking better position.

Apply Box 54
Auburndale 66,
Massachusetts

July 5-tf-P

Young Man

An excellent opportunity to work near home. Why work in town when you can earn good pay plus bonus, paid holidays, and vacations. Blue cross and sick benefit plans available. Good clean substantial plant. 40-hour, 5-day week.

Marine Optical Mfg. Co.
28 Mahler St., Roslindale
3 car stops from
Forest Hills Station

MAN FOR PART TIME CLEANING WORK

Apply in person Friday
Manager of
RIALTO THEATRE

WANTED

Man with ½-Ton Truck or Beach Wagon to deliver bundles every Thursday afternoon. Apply to W. H. Cooper.

The Dedham Transcript
DEdham 3-0001

jy 26-3t

REAL OPPORTUNITY
FORD
MECHANICS

One man needed for steady, full-time work. No better pay or working conditions anywhere. First class man only need apply. See Mr. Bertoni in person. Don't phone.

Bough's Dedham Motors
Providence Highway at Elm
Dedham, Mass.

p

'47 DODGE CLUB COUPE
Low mileage; one owner; exceptionally clean; A1 condition.
Call NEedham 3-1765-R

n

NIGHT WAITRESSES
21 or over - with transportation
NIGHT DISHWASHER
with transportation
HOWARD JOHNSON'S
Needham Heights
See Mr. Sutherland or Mr. Cobb

jy26-4t-p

MAN WANTED

For steady inside work. Overtime and many other benefits.

WRITE TO BOX H-46
NEEDHAM CHRONICLE
NEEDHAM

WANTED

Boston Bank desires File Room Clerk. Woman of mature years. Excellent working conditions. Typing and Shorthand not essential. Write to Box 705, Newton Graphic, Newton.

TOPSY'S RESTAURANT wants night waitress. Apply Topsy's Restaurant, 1436 V. F. W. Parkway, West Roxbury. PArkway 7-8735. jy19-3t-p

GOOD PLAIN COOK and competent housekeeper, five days a week for two adults, one at business; small apartment, centrally located in West Roxbury; no laundry; live out; salary and hours arranged. Give address or telephone number, age, experience and reference in reply—Box 965, Parkway Transcript, Roslindale. jy19-3t-p

HYGIENIST: Full time, on or about September 1st. Location in Newton. Call LAsell 7-0117, 9 a.m. - 5 p.m. jy19-3t-g

EXPERIENCED SITTER for some day-time and evening work. Young girl preferred. Call after 7 p.m., PArkway 7-5539. p

WOMAN WANTED for housework and light laundry, 3 days a week. Call PArkway 7-0861-M after 7 p.m. p

MOTHER'S HELPER; live out; four days; near transportation. Call LAsell 7-6556. g

GROUND AND HOUSE MAN

Local resident required for year-'round day work at West Newton home taking care of grounds, automobiles and doing some inside work. Write advising experience and salary required. Box 706, Newton Graphic, Newton, Mass. g

WANTED: Experienced typist; five-day week; transportation facilities available. WEllesley 5-3262. n

IS THERE SOME WOMAN looking for a nice home with a small salary in exchange for helping with an elderly mother? Call PArkway 7-2688-W after 6, or Saturdays or Sundays. p

NURSES NEEDED, 3 - 11 and 11 - 7 shifts. FAirview 4-1000 before 3 p.m. p

32. SITUATIONS WANTED

COMPLETE BOOKKEEPING, accounting and tax service for small businesses. COlumbia 5-2985. je14-tf-d

DEPENDABLE YOUNG WOMAN desires work caring for children by day in Dedham or vicinity; no housework. Reasonable rates. DEdham 3-1968-J. d

WILL CARE FOR CHILD during day for working mother. DEdham 3-0783-R. d

42. FOUNDATION GARMENTS

REGISTERED SPENCER CORSETIERE—Mrs. Augustus M. W. Stevens, 15 Sanderson Ave., East Dedham, Mass. Call for appointment. Phone DEdham 3-1072. m3-tf-d

REGISTERED SPENCER CORSETIERE — Mrs. Helen Von Euw, 3 Courtney Rd., West Roxbury. FAirview 4-0724. o13-tf

FOR SPIRELLA GARMENTS by expert fitter — 16 years experience — Call PArkway 7-4532-M. Miss Reardon. f9-tf

PHONE NOW for that individually designed Spencer Support for yourself or special gift for friend. Mrs. Beryl Johnson, NEedham 3-0113. d14-tf-n

SPIRELLA style or correctional types. Home service. Mrs. Forgie, 96 Maple St. PArkway 7-5355. ja18-tf-p

SPENCER FOUNDATIONS — Keep fresh in cool mesh. Have a Spencer designed just for you. Mrs. Mable L. Whipple, WEllesley 5-2487. m17-tf-n

TO LOOK AND FEEL YOUR BEST —Have your Corsetiere analyze your figure and choose the correct type from our wide range of foundation garments. Camp surgical garments available. The Lilljequist Company, Needham Sq. NE 3-0969. m24-tf-n

43. MILLINERY & DRESSMAKING

FASHIONS BY ANNE, 4258 Washington St., Roslindale Sq. Alterations. Custom made clothing. jy13-tf

DRESSMAKING AND ALTERATIONS. Custom made suits, coats and gowns. Very fine work. Tel. WAltham 5-3776-J. au24-tf

EXPERT DRESSMAKING and alterations, all kinds. Call PArkway 7-8688-J. m29-tf-p

WEDDING OUTFITS made including materials, $95. Maids' $35 to $40. Dresses, suits and coats reasonable. PArkway 7-6922. jy12-3t-p

44. SCHOOLS

ED'S AUTO SCHOOLS

Courteous, complete instruction. Approved safety controls. NOrwood 7-0229, DEdham 3-3174, PArkway 7-7326. m10-tf-p

AUTO DRIVING INSTRUCTIONS — Experienced, competent and courteous. Robert C. Huddy, DEdham 3-2278. Former supervising inspector Registry of Motor Vehicles. m31-tf-d

FRANK'S AUTO SCHOOL: Expert instruction; patience unlimited. Day and evening instruction. Call us — We call for you. Phone Framingham 9588. Frank J. McCann, A.B., qualified teacher Mass. school system. jy5-4t-d

45. MUSIC & DANCING

JANET LeMAY, Teacher, Pianist, and Accompanist; Classical and Popular Music. 11 Heathcote St., Roslindale. Call PArkway 7-7255-M for appointment. f1-tf-p

47. WANTED TO BUY

TOWN SALVAGE
43 Wexford St.
Off 207 Highland Ave.
Needham Heights
BUYERS OF

- NEWSPAPERS
- MAGAZINES
- RAGS
- METALS
- SCRAP IRON and STEEL

BEST PRICES PAID
Operated by
THE
BORRELLI BROS.
BUSINESS PHONE
NEedham 3-0229-R
Evenings
NEedham 3-1819-J

CASH FOR JUNK
Metals, Papers, Rags, Old Cars
COLUMBIA SALVAGE CO.
HIghlands 2-2323

Mar. 15.-tf-P

WANTED: Combination gas stove in good condition. FAirview 4-0027-M. p

SIMMONS TOWN HOUSE Hide-a-bed; any condition or age. BEacon 2-6564. p

CHILD'S LARGE SLIDE or jungle-gym. Will pay up to $20, depending on condition. Natick 983-W. n

WANTED TO BUY, clean crib mattress. Call Medfield 437-R12. d

HIGHEST prices paid for marble-top furniture, china, cut glass, vases, old dolls, anything old-fashioned. PA 7-0449, Mrs Anton Olsson, 197 Durnell Ave., Roslindale. m10-tf

CENTRAL SALVAGE, STILL BUYING paper, rags and metals. Call NE 3-1947-W and a truck will call. au11-tf

SECOND-HAND furniture, modern or antique; dishes, garden tools, bric-a-brac; anything you have to sell or want to buy Towner's Trading Post, Ames St. Bridge, Dedham. DEdham 3-0922-W o6-tf

WANTED: OLD CARS FOR SCRAP and parts. Needham Auto Parts. NE 3-1947-W. m31-tf

WILL BUY ANYTHING—Furniture, antiques, marble top pieces, sewing machines, washing machines, refrigerators, china. Edward F. Harrington, Auctioneer, Appraiser, Estate Liquidation. PArkway 7-7233 or PArkway 7-7997-J. j4-tf-d

TOWN SALVAGE — BEST PRICES paid for newspapers, magazines, rags and scrap metal. Samuel Borrelli, NEedham 3-0229-R. Truck will call. jy20-tf-n

I WILL BUY OR TAKE on consignment your old furniture, china, glass and Dedham pottery. See Jeanette L. Newell, 159 Monroe St., Dedham. DEdham 3-2397-W. a12-tf-d

WILL BUY OR SELL ANYTHING—"The Barn", DEdham 3-0285 or DEdham 3-0261. m31-tf-d

48. WANTED MISCELLANEOUS

WANTED

Small, family type boarding homes for convalescent patients, able to care for themselves. Write E.J.P.—Box A, Harding, Mass. , jy 27-4t-n

WANTED: One French door, 2 by 3-6 by 8. DEdham 3-1150-R. d

51. LAUNDERING & TAILORING

CURTAINS, lace tablecloths laundered and stretched. Will call for and deliver. 159 Pine St. Call DEdham 3-0950. s22-tf

SEWING remodeling hats and clothing; fine laundering. NEedham 3-1127. d7-tf-p

CURTAINS CALLED FOR and delivered. Mrs. Agnes Donahue, PArkway 7-0663. d14-tf-p

CURTAINS CALLED FOR and delivered. PArkway 7-2562-J. a26-tf-p

IRONING AND CURTAINS DONE. Phone DEdham 3-3344-J. jy19-3t-d

52. UPHOLSTERING

DRAPERIES, bedsp.eads, ruffled curtains, studio covers, custom made; 10 years experience Boston store. Emilie Brunck, PArkway 7-5871-W. j8-tf

SLIPCOVERS, DRAPERIES, BEDspreads, custom made decorator materials available if desired. Virginia Richwagen, NE 3-1005-R. jy6-tf

SAGGING SPRINGS in upholstered furniture seats repaired and restored to original position, with SAGPRUF. Work done in your home. Flat rate; chair, $9.75; divan, $20.75. Written lifetime guarantee. R. L. Wicks and Sons Quality Upholstering since 1907 Call HUbbard 2-1033 or BElmont 5-0991. NEedham 3-0310-R. o12-tf-g

UPHOLSTERING — LINOLEUM. R. H. Kimball & Son, 95 Chapel St. Furniture refinished, repaired or upholstered—Linoleum, rubber and asphalt tile installed. Let us give you an estimate. Tel. NE 3-0622-R. a22-tf

ARCHIBALD MacGREGOR — Just a reminder that we do slip-covers, draperies, and custom upholstering. See our new spring line of fabrics at 9 River St., Dorchester Lower Mills. Call BLuehills 8-3601 or PArkway 7-0303-W for free estimates. f8-tf-p

61. BUILDING & CONTRACTING

Painting, paperhanging, floor sanding. Complete interior and exterior decoration, minor repairs. George Parish, 20 Booth St., Needham Heights. NE 3-1639-R a28-tf

JOSEPH CEFALO, General Contractor. Complete foundation work, cellars excavated and poured; asphalt driveways and cement walks. Bulldozer grading. 652 Central Ave., Needham Heights. Tel. NEedham 3-2543-R. m15-tf-n

McDANIELS and WALLACE, Carpenters and Builders. Roofs, alterations, repairs, all types of carpentry. Call NEedham 3-0262-W or DEcatur 2-3473. a19-tf-n

WILLIAM H. HAMILTON, Carpenter, BIgelow 4-4399. jy12-3t-g

BUILDING, Contracting, Carpentry, new modernizing, repairs. LAsell 7-0692. jy26-3t-p

GENERAL CONTRACTOR. Free estimates, no obligations. General building - alterations - repairs - all types carpentry, interior and exterior. Roofs. William H. Hamilton, Bigelow 4-4399. jy26-3t-g

62. PAINT, PAPER, PLASTER

P. H. WITHAM — Exterior-interior painting, ceilings, paperhanging, floors, gutters repaired; free estimates. HYde Park 3-2011. d4-tf-p

INTERIOR AND EXTERIOR PAINTing. Mulherin Bros. NE 3-0856; LAsell 7-1179. o19-tf

INTERIOR PAINTING. Paperhanging and Ceilings Work guaranteed. Crawford & Son, PArkway 7-4814-R or 7-4825-W. m2-tf

PLASTERING, PAINTING. Workmanship and cleanliness guaranteed; 25 years experience. B. E. Costello, 6-7 evenings. BLue Hills 8-6292. f16-tf

CEILINGS PLASTERED, Cement and Flagstone Walks, Brick Steps. Call P. Ferrara, NEedham 3-2714-M. jy12-3t-n

PAINTING, PAPERHANGING, interior and exterior. Prices reasonable. PArkway 7-4343-R. ji7-tf

PLASTERING & MASONRY WORK. Chimneys cleaned, repaired and built. Poor drafts corrected. Call Paul J. Sally. DE 3-2872. d27-tf

HAVE your plastering done by experienced plasterer; work attended to promptly. Edgar P. Maillet, PArkway 7-2653-W au3-tf

EXTERIOR AND INTERIOR PAINTING and paperhanging. John R. Day & Son., 85 Maple St., Needham. Call NEedham 3-1593. m15-tf-n

PAINTING. Massachusetts licensed, 20 years experience; average house about $175; kitchen, $25 up. Also papering. Hourly rate $1.25. Will go anywhere. Call BIgelow 4-8453. d21-tf-n

MICHAEL AUCIELLO
Ceilings, Wallpaper, Paint. Expertly done. NOrwood 7-1553-M. j25-26t-p

PAINTING

Interior Decorating - Exterior, Quality work solicited. Call Wm. B. Hedlund, LAsell 7-0233. m24-13t-g

PAINTER— Reliable and capable; exterior or interior. Complete rigging with insurance and license. Reasonable rates. Damon, PArkway 7-7167-R. jy26-4t-d

64. GARDENING

Lawnmowers Sharpened
G. H. Baasner
Call PArkway 7-4603-R
457 Cummins Highway
from 5 to 7 Evenings

Ap. 19-tf-P

Loam, Trees, Shrubs, Hedges

From Wyman's Nursery. Purchase from a reliable concern. Better Home Service. PArkway 7-5645-M, 8 a.m. - 9 p.m. m22-26tf-p

LANDSCAPE GARDENING; lawns made and taken care of; bushes trimmed; also jobbing. A. Bernazzani, DEdham 3-2037-W. m29-tf-p

MAN WITH 10 YRS. EXPERIENCE would like landscaping, grounds, shrubbery and flower work. Call Paul Starr at DEdham 3-3982 or 5-0228-J. je14-tf-n

LANDSCAPING, asphalt and cement work. We specialize in flagstone walks. Free estimates. Mr. Barbuto, PArkway 7-1168-R. jy5-13t-p

WORK WANTED by first class gardener. 90c hour. Write P. O. Box 84, Newton. jy12-3t-g

LAWNS MOWED and hedges trimmed by the hour, evenings and Saturdays. JAmaica 4-3960 after 6 p.m. jy19-3t-p

64. GARDENING

LOAM, EVERGREENS, SHRUBS

Perennials, lawns; dry wells; flagstone; black top drives; rockeries; pools; trellises; fences; foundation repairs; fill; cement work; grading; complete landscape. Better Home Service. PArkway 7-5645-M, 8 a.m. - 9 p.m. m22-26tf-p

65. MISCELLANEOUS SERVICES

Collars turned on men's shirts. Reasonable. NE 3-2941. a11-tf

WATCH REPAIRING. Joel Levenson, 156 LaGrange St., West Roxbury. PArkway 7-3425-W. je16-tf

HAIRDRESSING APPOINTMENTS Wednesday and Friday evenings from 5:30 p.m. Ermeny Pirro at American Beauty Studio. NE 3-0216. my18-tf

WROUGHT IRON RAILINGS, Standard and Custom built. Platform and Sloping rails. Free estimates. Quigley of Needham, Inc., 35 Eaton Sq. NE 3-1019. m13-tf

MODERN AND ANTIQUE GUNS bought and sold. Binoculars and sporting goods of all kinds. P. O. Box 48, Needham. NEedham 3-2452-J. je28-tf-n

FREE WINDOW WASHING before Simplex combination windows are installed, if you order them from this ad. Bradford Enterprise, ENmore 6-8100, working in conjunction with Simplex Window Company. See Simplex ad in telephone directory. jy12-tf-p

NEW LAWNS, porch, and cement work, dry well, and signs. Reasonable. Stack and Hourihan. BEacon 2-2874. jy19-3t-p

WILL GIVE AWAY load of wood to anyone willing to truck it away. PArkway 7-3967-R. p

1½-TON DUMP TRUCK for hire with driver; Tues., Thurs., Sat.; rates reasonable. Call DEdham 3-2676 before 12, after 6 p.m. jy26-3t-p

66. CARPENTERING

PARKWAY WOODCRAFT CO.

- Kitchen Cabinets
- Formica and Inlaid Linoleum Tops
- Bookcases and Modern Furniture
- Cornices
- Store Fixtures
- Home Repairs and Remodeling

317 BELGRADE AVE.
ROSLINDALE, MASS.
FACTORY TO YOU PRICES
EASY PAYMENT PLAN
PLACE YOUR ORDER NOW
PArkway 7-8423-R

M 24-tf-P

CARPENTRY, MASONRY, Painting, General Repairs. Reasonable rates. PArkway 7-3999. ja25-tf-p

JOHN T. KIRKHAM, CABINET making, all types of interior and exterior carpentry work. NE 3-0171. a14-tf

HOME REPAIRS

and Alterations. Special cabinet work. Immediate service. Call evenings, FAirview 4-0189-J. p

73. RADIO REPAIR

NITE OWL TV SERVICE
8 P.M. - 11 P.M.
FAirview 4-1231-W

Apr. 26-tf-P

75. OIL BURNERS & FURNACES

RANGE BURNER SERVICE; Carbon burnt, stove vacuumed. PArkway 7-8898 - 7-7856. Arthur Watkins, 117 Stratford St., West Roxbury. ja4-tf-p

POWER BURNERS and heating plants installed, new or serviced, guaranteed workmanship, prompt service. PArkway 7-2057 or JAmaica 4-4160. o13-tf

SILENT GLOW OIL BURNERS installed. Call Consumer Oil Co., PArkway 7-3555 d7-tf-p

76. MISCELLANEOUS REPAIRS

WATCH AND CLOCK REPAIRING. Antique clocks a specialty. Work called for and delivered. All work guaranteed. Over 25 years experience. A. A. Schmalz, 25 Mt. Vernon Ave. NE 3-2292-J. o5-tf

CHIMNEYS CLEANED, BUILT AND repaired. Harry E. Palmer, 66 Glen St., South Natick. Natick 1032. dec4-tf

77. REFRIGERATION

WE REPAIR REFRIGERATORS (all makes including Coldspot), washers, vacuum cleaners, household appliances. Authorized service for G.E., Westinghouse and Norge. Appliance Sales and Service Co., 1124 Washington St., Norwood Tel. NOrwood 7-0639. ap13-tf

81. SALE HOUSEHOLD GOODS

BEAUTIFUL DARK OAK 10-pc. dining room set. DEdham 3-2360-M. jy26-3t-p

GLENWOOD RANGE with oil burner and coil for hot water, gravity feeder in tank, $50. Kenmore washer, large size, $25. DEdham 3-0467-W. jy19-3t-d

KITCHEN SET, odd tables, stove, refrigerator, breakfast set. PArkway 7-6680. jy19-3t-p

WALNUT DINING ROOM SET, excellent condition, ten pieces; 30-inch Venetian blinds; new chandelier. PArkway 7-3610. jy19-3t-p

BROADLOOM REMNANTS — from all leading mills in the country; most sizes, most colors. Visit our Remnant Department. Beacon Floor Coverings, 22 Union St., Newton Centre 59, Mass. LAsell 7-1773; DEcatur 2-4530. f1-tf-p

TWO-PIECE LIVING ROOM SET; needlepoint tapestry; solid mahogany frame in excellent condition. Reasonable. 25 Bryant St., Dedham. jy12-3t-g

BUREAUS, TABLES and rocking chairs; buffet, dining room tables and chairs. BIgelow 4-2510. jy12-3t-g

CROSLEY SHELVADOR 4 cu. ft. refrigerator; blue fern pattern 9x12 rug; mahogany knick-knack shelf with mirror; 4 high-back cane seat chairs; maple divan that opens to full size bed with storage space in bottom; maple platform rocker; Philco console radio; two-piece living room set, needlepoint tapestry, solid mahogany frame. 25 Bryant St., Dedham. jy19-3t-g

ALL WOOL grey sculptured broadloom, 9x8, $65. 140 Washington St., East Holliston. Holliston 2043. jy19-3t-g

NEW GREEN SCULPTURED Wilton Broadloom Rug, size 9x12, $100. Also other rug bargains. 140 Washington St., East Holliston. Holliston 2043. jy19-3t-g

OLDER TYPE DINING ROOM SET, and G. M. refrigerator. Best offer. PArkway 7-2236-R. jy26-3t-p

DOUBLE BED, spring and mattress for sale. Friday. NEedham 3-2037.

81. SALE HOUSEHOLD GOODS

SPINET PIANO, Baldwin Acrosonic; bench, light, cabinet, music; excellent condition; $500. OCean 3-1336-W after 7 p.m. jy26-3t-g

MAHOGANY living - dining table; opened, seats eight; good condition; $25. WEllesley 5-0522-M. n

SERVEL REFRIGERATOR, 6 cu. ft., in perfect condition; $125. Call BIgelow 4-6566. p

GREEN 9x10 BROADLOOM RUG for sale; 4 years old; $35. Call PArkway 7-4014-R. p

3-PC. LIVING ROOM SET for sale. Call PArkway 7-2285-M. p

¾ - BED, SPRING, MATTRESS; spread; draperies; lamp; pictures; mirror. JAmaica 4-2365. Call after 5 p.m. p

MUST SELL AT ONCE: G. E. refrigerator, television, dinette set; other household items. 82 Rowe St., Roslindale. jy26-3t-p

MOVING. Must sell walnut dining room and bedroom set; baby scales; lawnmower. BIgelow 4-6417. g

"THE BARN", 188 Village Ave., Dedham. DEdham 3-0285. Unusual contents BrookHine home. d

WALNUT SPINET DESK, telephone table, Windsor chair, lamps. NEedham 3-2748-M. n

UPRIGHT PIANO and BENCH. Good tone. $25. DEdham 3-2982-J. d

MUST SELL IMMEDIATELY: Upright piano; 48 base accordion. DEdham 3-3924-J. d

9 x 12 AMERICAN-ORIENTAL rug and pad; single spring, living room chair, doeskin upholstery; rocking chair; table. 23 Longfellow Rd., Needham Heights. n

MOVING OUT OF TOWN. Must sacrifice almost new mahogany bedroom set, dresser, highboy, twin beds, springs and mattresses. BIgelow 4-9730 after 5:30 p.m. g

82. SALE CLOTHING

DRESSES: Nice materials, never worn. Coats: summer and winter, some fur-trimmed, medium and large sizes. Also fur pieces. No dealers. For appointment call LAsell 7-1284. g

83. SALE APPLIANCES

BLACK STOVE with oil burner; black and white gas stove. Reasonable. PArkway 7-3909. Call after 5 p.m. jy19-3t-p

SAVE $100 on quick sale of new 7 cu. ft. Westinghouse Frigidaire. PArkway 7-1736-R. p

KENMORE GAS RANGE, perfect condition; used only 2 months. DEdham 3-2862-W. d

ABC WRINGER WASHER, $15. Call NEedham 3-2300-W. n

G. E. REFRIGERATOR; excellent condition. Reasonable. Call NEedham 3-0459-M. n

FRIGIDAIRE, 6½ cu. ft., good condition. 473 Great Plain Ave., Needham. n

COLDSPOT REFRIGERATOR, $25 or make offer. PArkway 7-0426-M, PArkway 7-4035-R. d

G. E. REFRIGERATOR, Monitor top, fine condition, $45. 81 Riverview St., West Roxbury, 2nd floor, evenings. d

KELVINATOR 7 cu. ft. refrigerator, in perfect condition; new, 1946; owner moving, must sell; $110. Call evenings, NEedham 3-2159. n

1932 FRIGIDAIRE, good condition, $16; also two bird cages, cheap. Call NEedham 3-0910-J. n

WESTINGHOUSE refrigerator in good running order; price $25. NEedham 3-2158-R. n

5½ CU. FT. 1942 SERVEL gas refrigerator; perfect operating condition; $20. See any time, garage at 826 Webster St., Needham. NEedham 3-1139-M. n

BENDIX AUTOMATIC WASHER in good working condition. Reasonably priced. Call DEdham 3-0957-J. d

84. SALE CHILDREN'S GOODS

LARGE CRIB, mattress and spring; baby scales, Shoo-fly rocker; all good condition. Call DEdham 3-0502-R. d

BLUE, GRAY, collapsible carriage, $15; tot's tricycle, $3. NEedham 3-2821-R. n

85. SALE MISCELLANEOUS

Movie Films For Sale
FROM A PRIVATE LIBRARY
At Give-Away Prices

400 Ft. Reels, 16 mm. - Sound - Silent - Comedies - Cartoons - News - Westerns - Football, Etc.

$2 — $3 — $4 — $5

34 YORK WAY
WESTWOOD, MASS.

Call after 6 P.M.

DE 3-3351-R

July 19-3T - D

DELICIOUS HOME-MADE doughnuts, for your parties and picnics. Call day before for your order. PArkway 7-0638-M. jy19-3t-p

WESTINGHOUSE 300 amps flexarc gas drive welder. PArkway 7-0514-M. jy19-3t-p

MELLOW OLD KNOTTY PINE, nicely refinished chests of drawers, chairs, night stands, drop-leaf tables, commodes, dry sinks, sea chests and blanket chests Kay's Place, 46 Chestnut Place, Needham. NEedham 3-2218-W. m10-tf-n

GOLDEN RETRIEVERS

Golden Retriever Puppies, six weeks old; Registered A.K.C. Call Framingham 4629. jy12-3t-d

USED HOT WATER HEATING SYSTEM in perfect condition. Boiler, oil burner, controls, low water cut-off and 275-gal. oil tank. Phone DEdham 3-3305. jy12-tf-d

SURF CASTING OUTFIT — Rod, reel and line; plus assortment of plugs. Call NEedham 3-1111. n

55-GAL. OIL DRUM and stand. PArkway 7-6728-M. p

275-GAL. OIL TANK, three years old. PArkway 7-0759. p

ONE 30-GAL. COPPER BOILER with Sans gas water heater, semi-automatic low voltage, solenoid valve with wiring, including Excelso Finpin heater. $30. PArkway 7-4206. p

KAYAK FOR SALE. PArkway 7-8549-J. p

SHUMAN UPRIGHT PIANO, $25. FAirview 4-0942. p

2 FLUORESCENT store fixtures, used two months; 2 bakery showcases, 6 feet; one 7-ft. wall case; one counter. FAirview 4-0942. p

LATE 13½-FT. SKIFF. Call DEdham 3-1192. d

CANOE, 16 ft., full decked, fully equipped. NEedham 3-1814-R evenings. n

ONE NEW SURF-CASTING ROD, one trolling rod, one Penn. reel with 200 yds. 36-lb. test line, one .22 Remington rifle, single shot. All for $30. DEdham 3-2256-M. d

85. SALE MISCELLANEOUS

FOR SALE — FIREPLACE WOOD, kindling, loam and manure. Ashes and rubbish removed. Trucking of all kinds. Call Albert P. Chilson, 15 Maple court. NE 3-2163. f2-tf

MAGNATONE ELECTRIC GUITAR and Amplifier; sacrifice; like new. List $100—sell $75. Evenings LAsell 7-4819. jy5-tf-g

SADDLE HORSE

6-YEAR-OLD ¾ MORGAN chestnut mare; gentle, raised with children; reasonable priced; equipment included. Call or write Edward Martorana, Plain St., Route 139, Marshfield 184. jy19-3t-d

WE HAVE A WHEELCHAIR to give to a needy person. Give location and details of your disability in reply to Box 965, Parkway Transcript, Roslindale. jy19-3t-p

2 THOROUGHBRED female beagles; good hunters; docile pets for children. $10. 1095 South St., Needham. n

SATURDAY and MONDAY, 10 - 4 — French Provincial walnut double bed, beauty rest, spring and mattress; kitchen cabinet; breakfast table; two chairs; child's playpen; doll's carriage, high chair, crib and bassinette; girl's bicycle; pine chest; coffee table; girl's kidney dressing table; Book of Knowledge, 1945 edition; lady's golf clubs; miscellaneous articles. Telephone PArkway 7-3358 or HIngham 6-0102-M. p

MAGIC CHEF gas stove, Monel-metal, 40-gallon water tank; used boiler and oil burner and fixtures. Reasonable. PArkway 7-7461-M after 6 p.m. p

MIXED PUPPIES, six weeks old, for sale. PArkway 7-1027-J. p

91. SALE REAL ESTATE

OFFICE FOR RENT

IN COMMUNITY THEATRE BUILDING
581 HIGH ST., DEDHAM SQUARE
See Theatre Mgr. for details

(D) Je 15-tf

DEDHAM
7-ROOM BUNGALOW

Hot water heat - near transportation. Ready for Occupancy Aug 1. Phone DEdham 3-0742. jy12-3t-d

SELLING? BUYING? Use our complete "Photo Library" serving Needham, Westwood, Norwood, Dover, Wellesley, and Wayland. A. Clinton Brooks and Company, National Bank Building. NEedham 3-0506; (eves., NEedham 3-2997-R or NOrwood 7-0386-R). f1-tf-p

HOUSES FOR SALE. We cover Needham, Dedham, Dover, Westwood, Medfield and adjacent areas. In buying or selling, please call our Needham office; Meredith and Grew, Inc., 938 Great Plain Ave., Needham. NEedham 3-3020 or evenings NEedham 3-2938-W. n2-tf-n

$16,900 CUSTOM BUILT 6-room Colonial, vacant, at 236 Dedham Ave., cor. Bradford St., Needham. Long living room with fireplace, large dining room, kitchen with breakfast-nook, year-round glassed-in porch with direct entrance to front porch; hot water oil heat; shower in basement. Shown by appointment. Tel. James D. White, Exclusive Agent, NEedham 3-1178 any time except Sunday. je14-tf-n

LARGE LOT OF LAND on Dedham Parkway. May be sub-divided into four house lots. Can be bought reasonable and on time-payments. DEdham 3-0685-W. jy12-3t-d

WEST ROXBURY

Single, fine location. Handy to everything. Price reasonable. Write to P. O. Box 38, West Roxbury. jy12-3t-p

TWO-FAMILY HOUSE with two-car garage in Dedham; $35 monthly income plus five rooms vacant for owner's use. Ready to move in. $7300. Apply Andy's Amoco Service Station, 285 Washington St., Dedham. jy19-3t-d

BARNARD, Vermont: New 6-room and bath Cape Cod house. Well built, partly finished, nearly finished inside; 200-ft. front x 300 ft.; more land available; running brook; close to village, beautiful Silver Lake, stores and P. O. Price $5500. Selling because of sickness. On main highway to Woodstock and Bethel. Apply Mrs. N. Boynton Bluegg, 740 Wood St., Vineland, New Jersey. jy19-3t-n

DEDHAM, $10,200: 8-rooms, garage; nice level landscaped lot. This older type home has income possibilities. First floor—living room, dining room, 2 bedrooms, new bath, kitchen, sunparlor. Upstairs has living room, bedroom, kitchen, sewing room, porch, with separate back entrance. Call DEdham 3-1820 or NEedham 3-2976 for appointment. Albert A. Warner, Realtor. p

WEST ROXBURY: 8 rooms, garage; screened porch; excellent location; oil, hot water heat; excellent lavatory; weather-stripped; very good condition. Box 967, Parkway Transcript, Roslindale. p

2 LOTS OF LAND, 12,000 square feet, East Dedham. Box 969, Parkway Transcript, Roslindale. jy26-3t-p

FOR SALE: Land in Westwood on finished street. Over 10,000 sq. ft. Call DEdham 3-1764-W after 6 p.m. jy26-3t-d

HOUSE LOTS: Select location. Reasonable for quick sale. PArkway 7-9329-J. d

MEDFIELD, $10,800: 6-room Cape Cod, in excellent condition; newly painted; four bedrooms, large living room, kitchen with dining area; oil heat; ¼ acre lot; near Centre; Rusco combination windows. A real value for the young family. Call Newell T. Crollus, Meredith & Grew, Inc., NEedham 3-3020 or Medfield 437-R12 (eves and Sun.) n

DEDHAM, $13,900: half-brick Colonial; 6 rooms, sun parlor; gumwood finish; fireplace, steam-oil heat; garage. Situated on 9600-ft. lot, shrubbed and landscaped; on finished street in well established Endicott section, near school, buses, trains. Also a choice selection of new and used properties, all appraised for market value from $9500 - $25,000. R. E. Jackson, Realtor, 189 Washington St., Dedham. DEdham 3-2731 - 3-2698-W. p

TWO SINGLE HOUSES; two 2-family houses; one 3-family house. PArkway 7-1749-M. p

NEEDHAM: Double, tree-shaded lot for the unbelievable price of $1200; 20,167 sq. ft. with 180-ft. frontage; on finished street of charming homes. Write Box H-51, Needham Chronicle, Needham. n

4 BEDROOMS, Beaufort Ave., Needham; 5-year-old Cape Cod; 1½ baths, dinette, small kitchen breezeway; fenced in yard. Owner transferred. No agents. $17,500. NEedham 3-2588. n

$14,200

Eleven-room single; 3rd floor income. Four bedrooms and den, 2nd floor. Screened porch; oil heat; garage; convenient location. Call owner, DEcatur 2-3431. g

NEW 4 ROOMS, expansion attic, fully insulated; oil heat; tile bath. Call owner, DEdham 3-1397-M. d

NEEDHAM, Birds Hill Exclusive — 2½ years old, a choice location. Large 6-room home with all plus features, all tiled kitchen, lav., bath, separate breakfast area, 22-ft. living room with fireplace and built-in bookcases; 3 lovely bedrooms, one master-size; finished playroom with fireplace; laundry; hot water heat; 2-car garage; enclosed porch; $21,500. Call Mrs. Bosworth, NEedham 3-0503; evenings, NEedham 3-1021-W. A. Clinton Brooks & Company. Visit our "photo library", National Bank Building, Needham. d

91. SALE REAL ESTATE

DEDHAM: New house, 4 rooms finished, 2 unfinished; tile bath, oil heat; good location. 258 Riverside Drive, Dedham. DEdham 3-2411. m31-tf-d

NEW TO MARKET: NORWOOD—never before advertised: Attractive Colonial type in wonderful condition inside and out; master and twin bedrooms; cabinet kitchen, finished playroom, breezeway and attached garage. Low taxes. Walk to railroad station. Buy this 5-year-old home for only $13,900. Call NEedham 3-0505; evenings, NEedham 3-3068-R. A. Clinton Brooks & Co., National Bank Building, Needham. d

FOUR FOR $12,900. You can buy an attractive Cape Cod on a large landscaped lot in one of Westwood's better neighborhoods; 22-foot living room; entrance hall; full dining room; twin bedrooms; enclosed porch. Call NEedham 3-0505; evenings, NEedham 3-3068-R. A. Clinton Brooks & Co., National Bank Bldg., Needham. d

NEEDHAM: Schools, transportation and shopping—near them all, yet a superb address. Extremely attractive 5-room home, all on one floor. Move in August 1st. $14,900. Call Mrs. Bower, NEedham 3-0505; evenings, NEedham 3-2484-W. A. Clinton Brooks & Company. Visit our "photo library". National Bank Building, Needham. d

92. To Let Real Estate

OFFICE SPACE

Centre location. Reasonable. Lease if desired.

Write Box H-30
Needham Chronicle
Needham

May 31-tf-N

SUMMER COTTAGE TO LET on Cape. Weekly or monthly. All electric, furnished; 300 feet to beach; boat furnished. NEedham 3-0268, 8 to 5 p.m.; Medfield 91 after 5. jy19-3t-n

BARBER SHOP FOR RENT in Needham. Call NEedham 3-2582-W between 5 and 7 p.m. n

ATTENTION DENTISTS

Corner office, beautifully laid out, newly decorated; Roslindale Sq. Occupant leaving for service. PArkway 7-8340. jy26-3t-d

GARAGE, near Newton Corner, $5 month. DEcatur 2-1732; LAsell 7-8974. p

93. TO LET ROOMS

NICE LARGE ROOM, bathroom floor; near Newton Corner. LAsell 7-0285. jy12-3t-p

ROSLINDALE: We have an extra space and beautifully furnished room and private bath, which would give very pleasant living to one or two respectable business people, who prefer not to do heavy cooking; separate entrance; parking space. Call PArkway 7-5313-W. jy12-3t-p

SINGLE FURNISHED ROOM adjoining bath; near Forest Hills. JAmaica 4-1268. jy12-3t-p

PLEASANT ROOM, private home; 25 Washington St., Dedham. DEdham 3-0876-M. Call a.m. or evenings. jy12-3t-d

NEWTON CENTRE: Large, cheerful room and bath; best section; near transportation; light housekeeping. LAsell 7-1656. jy12-3t-g

NEWTON HIGHLANDS: Lake Ave., front room; refined home; adults; 3 minutes transportation; gentleman. LAsell 7-5688. jy12-3t-g

NEWTON: Church St., opposite park —First floor, connecting bed-sitting room. Also single. Privileges. BIgelow 4-4417. jy19-3t-g

NEWTONVILLE: Large bedroom on floor with 2 bathrooms. Near all transportation. Gentleman preferred. Call evenings, BIgelow 4-7015. jy19-3t-g

FURNISHED ROOM, private family, single, West Roxbury, near Highland Station; basement available for

Recent Bride

—o—

Lois Lorraine Johnson, daughter of Mrs. Natalie E. Johnson of Newton, was wed recently in the Eliot Church, Newton, to Julius L. Masow, also of Newton.

—o—

Open Meeting Set For Woman's Club

—o—

The Civic and Legislation Committee of the Newton Centre Woman's Club will sponsor an open meeting Thursday at eight o'clock the evening of November 1 in the Club Auditorium on Centre street. The purpose of this meeting is to afford the members and their friends an opportunity to become acquainted with the candidates in the coming mayoralty campaign.

Mayor Theodore R. Lockwood, Mr. Walter A. Hodgdon and Mr. Riley J. Hampton have accepted invitations to be present to address the members and to participate in a general discussion of the current civic and political conditions.

—o—

ALVORD BROS., Realtors, report the sale of an attractive brick residence of nine rooms, 3 baths and lavatory, located at 163 Plymouth road, Newton Highlands. B. M. C. Durfee Company gave title to Mr. and Mrs. C. M. Bucuvalas, who were represented by Newall Associates.

ORCHARD HOUSE
OVERNIGHT GUESTS
Route 128 at Route 1
A Nice Place for Nice People
For Reservations
DEdham 3-2311 or 3-2312

TERMITES?
STOP WORRYING! FIND OUT!
This house wrecker is an expert and he requires a professional to locate and destroy him.
For Free Local Transportation Call
WAltham 5-1810
HAncock 6-2455
Waltham Chemical COMPANY
Since 1893
Waltham 54, Mass.

Marriage Intentions

—o—

Carl Yunghans, 23 Pershing road, West Newton, to Frances Alice Ross, of Lexington.

—o—

Rodney Ellsworth Fisher, 1198 Chestnut street, Newton Upper Falls and Phyllis Elsie Anderson, 29 Churchill street, West Newton.

—o—

Lawrence Winston MacDonald, 88 Adena road, Waban, and Frances Ann Smith, 64 Colburn road, Wellesley Hills.

—o—

Owen Douglas Duff, 119 Lowell avenue, Newtonville, and Shirley Place of 45 Bennington street, Needham Heights.

—o—

Ronald Pane Martin, 74 Morton street, Waltham, and Jeannette Marie Blouin, 316 California street, Newton.

—o—

Theodore Henry McGlone, 64 Curve street, Wellesley, and Phyllis Marie Mayer, 30 Webster street, West Newton.

—o—

Frank Paul Leist, 22 Fredett road, Newton and Dorothy Louise Gray of 51 Barnstable road, West Newton.

—o—

John Hugh Downey, 62 Theodore road, Newton Centre and Joyce Marlene Schofield, 398 Linwood avenue, Newtonville.

—o—

Frederick Nathaniel Anderson, Jr., 31 Nahanton street, Newton Centre and Barbara Dorothy Hyndman, 102 Magnolia terrace, Springfield.

—o—

Gilbert Harold Grassilli, 1206 Chestnut street, Newton Upper Falls and Phyllis Marie Hurd, 87 Oak street, Newton Upper Falls.

—o—

James Edwin Rich, 137 Waverly avenue, Newton, and Rosemary Carr, 35 Church street, Newton.

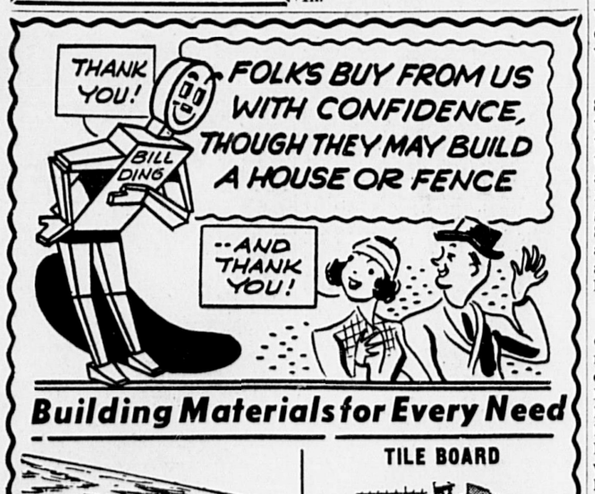
—o—

LEAVES FOR SAMPSON

—o—

Edward G. Dougan, son of Mr. and Mrs. James L. Dougan of 18 Oakland street, Newton, left on July 20 to begin his basic training at the Sampson Air Force Base in Geneva, N. Y.

Employed at the Nichols Machine shop in Waltham, Dougan had been a junior officer of the Waltham Sea Scouts, Troop 39. His brother, Jimmy, who is at the Sampson base already, has received orders to leave for technical training at Chanute Field, Ill.



Building Materials for Every Need
PLYWOOD
4'x8' INTERIOR SOUND ON ONE SIDE
¼" ⅜" ½" ⅝" ¾" Thick
¼" PLYSCORD 4'x8'
SPECIAL One Week Only
Asphalt ROOF SHINGLES
$6.25 per sq.
Small Delivery Charge
TILE BOARD
Superlite PANELS
Large sheets 4'x8' sq. ft.
No unsightly joints 38c
Weatherproof HOMASOTE
BIG SHEETS up to 8'x14'
Insulating & Building Board 8c sq. ft.
WHEN BUYING LUMBER . . . BUY . . .
Top "Grade Stamped" Weyerhaeuser Dimension Lumber
Be accurate in your shopping . . . Insist on honest grades and description. Our stocks include lowest as well as highest grade material. In lumber . . . like anything else, you get what you pay for.
DRY LUMBER
SATISFACTION GUARANTEED AT POPE LUMBER
Complete Stock -- Weyerhaeuser Building Materials
Visit Our Yard . . . Seeing Is Believing
POPE LUMBER CO. "Lumber of Every Description" Parkway 1100, 1101, 1102
Quality • 1034 CENTRE STREET • Service
Open Saturdays 'Til 12 Noon

Mary Rosalie Gahan Weds Mr. Stephen Littleton

Miss Mary Rosalie Gahan, daughter of Mr. and Mrs. John W. Gahan of Newton Centre and North Scituate, became the bride Saturday of Mr. Stephen Francis Littleton, son of Mrs. Elizabeth Littleton of Newton Centre. The Reverend George Sullivan officiated at the 9 o'clock Mass in Sacred Heart Church, Newton Centre. The bride's brother, Mr. John W. Gahan, Jr., gave her away.

The bride's white Alencon lace gown matched her Dutch cap, which had a chapel-length veil attached to it. Orchids and stephanotis decorated her prayer book. She wore an heirloom diamond and amethyst necklace.

Miss Ilione Littleton, sister of the bridegroom, was her only attendant, gowned in hyacinth blue lace, with a violet tulle hat and bouquet of mauve gladioli.

Mr. Richard A. Carroll of West Newton and Mr. Francis T. Sullivan of Brighton ushered.

The bride attended Regis College and bridegroom attended Boston College. They will live in North Scituate following a wedding trip to Canada.

—o—

Engagements

—o—

Mr. and Mrs. Robert Freedman of Newton Centre announce the engagement of their daughter, Ruth Jane to Mr. Joel Arthur Leavitt, son of Mr. Max Leavitt of Brookline. Miss Freedman was graduated from the Beaver Country Day School and will enter her junior year at Wellesley College in the fall. Mr. Leavitt is a graduate of Dartmouth College, class of 1950, and is now serving with the armed forces.

—o—

Mr. and Mrs. Hayward H. Jones of Auburndale announce the engagement of their daughter, Alice Louise to Mr. Harry E. Lomax, Jr., son of Mrs. Gladys Lomax of Memphis, Tenn. and Mr. Harry E. Lomax of Martinsburg, West Va. Miss Jones is a graduate of Newton-Wellesley Hospital School of Nursing, and Mr. Lomax served four years in the Navy. They plan an early September wedding.

—o—

The engagement of Miss Miriam E. Lamb, daughter of Mr. and Mrs. Harry J. Lamb, of West Newton, was announced recently. Her fiancee, Mr. Cameron S. Warwick, is the son of Mr. and Mrs. J. C. Warwick of Needham. Miss Lamb is graduated from Westbrook Junior College. Mr. Warwick studied at William Jewell College, Missouri, and Northwestern University.

—o—

Professor and Mrs. John W. Shork of Chestnut Hill announce the engagement of their daughter, Miss Ruth Shork, to Mr. Walter Boyd Hoover, Jr., son of Dr. and Mrs. Walter Boyd Hoover, of Beacon street. Miss Shork was graduated from the Kathleen Dell School. Mr. Hoover was graduated from Wesleyan University and is now attending Tufts College, Medical School.

—o—

Mr. and Mrs. John J. Krill of Wauwatosa, Wisconsin, announce the engagement of their daughter, Miss Rosemary Agnes Krill, to Mr. William John Kickham, son of Mrs. L. Frank Kickham of Chestnut Hill and the late Mr. Kickham. Miss Krill was graduated from Clarke College, Dubueque, Iowa, and Marquette University, Milwaukee, Wis. She is now studying at the Catholic University of America, Washington, D. C. Mr. Kickham was graduated from Boston College and attended Georgetown University.

—o—

Mr. and Mrs. Arthur L. Morse of Auburndale announce the engagement of their daughter, Miss Joann W. Morse, to Mr. Gordon R. Morse, Jr., son of Mr. and Mrs. G. Richard Morse of Wahiawa, Oahu, Hawaii. Miss Morse is a graduate of Northfield School for Girls and attended the Massachusetts School of Art. Mr. Morse served with the Army in Hawaii and is now a student at St. Olaf College, Northfield, Minn.

—o—

Mrs. Clarence Glazier of Waltham street has been entertaining as house guests her son's wife and children. Her son, Major Marshall Glazier, is now stationed in Germany. The Army has just made arrangements for his wife and children to join him. Mrs. Marshall Glazier has started her journey with her sons. She drove to Brooklyn, N. Y., where an Army officer took charge of the car which will be taken across. She is not sure yet whether she will live in France or Germany.



Wins Company's Prize Awards

—o—

In a contest recently sponsored by Stop & Shop Supermarkets for all company employees, Miss Betty Golden of 65 Crosby road, Chestnut Hill, Newton, won two prize awards. The contest was held throughout the company's entire group of super markets and offices in order to obtain suggestions on conserving during the national emergency period.

Miss Golden has been employed at the Stop & Shop General Office for the past three years. Prior to that time she was a rationing specialist for the Office of Price Stabilization's New England office and an Activities Director at the Jewish Community Center in Gloversville, N. Y.

In July 1949, Miss Golden won a new car for her Jimmy Fund slogan in a contest sponsored by the Boston Braves. Her slogan was: "The Child I Save May Some Day Save the World."

Miss Golden is a graduate of Wellesley College and Newton High School. She lives with her parents, Mr. and Mrs. Edward R. Golden, at the Crosby Road address.

Her brother, Daniel Golden, is now in the Army's Chemical Corps, stationed at Fort McLellan, Alabama.

West Newton

Mr. and Mrs. Paul A. Shipman of 41 Exeter street plan a tea dance at Brae Burn Country Club Dec. 22 when their daughter, Miss Judith Ann Shipman, will be presented. A graduate of Walnut Hill School, Miss Shipman will enter Colby College in the fall.

—o—

Mr. and Mrs. Harry J. Lamb of 292 Waltham street have announced the engagement of their daughter, Miss Miriam E. Lamb, to Mr. Cameron S. Warwick, son of Mr. and Mrs. J. C. Warwick of Needham. Miss Lamb is an alumnus of Westbrook Junior College, and Mr. Warwick studied at William Jewell College, Mo., and Northeastern University.

—o—

Mr. and Mrs. Arthur L. Morse of Oakland avenue announce the engagement of their daughter, Miss Joann W. Morse to Mr. Gordon R. Morse Jr., son of Mr. and Mrs. G. Richard Morse of Wahiawa, Oahu, Hawaii. Miss Morse is an alumna of the Northfield School for Girls and attended the Massachusetts School of Art. Mr. Morse served with the Army in Hawaii and is now a student at St. Olaf College, Northfield, Minn.

—o—

William C. Starkweather, son of Mr. and Mrs. John B. Starkweather of 50 Pigeon Hill, has left with the Army Security Agency for training at Camp Dix, N. J. He was a member of the class of 1947 at Newton High School. He recently received a Bachelor of Science degree in Zoology from the University of Maine, where he was a member of Adelphi, the school honor society.

—o—

Mr. Hubert Jenkins and family of Murray road have gone to Lanesville, Gloucester, for a summer rest.

—o—

Mr. and Mrs. Samuel Murello of Mague avenue are spending a week in New York City.

—o—

Mr. and Mrs. Thomas Mathews of River street have just returned from an enjoyable vacation of two weeks spent at Prince Edward Island.

SPECIAL CHARCOAL BROILED HEAVY STEER
STEAKS $3.20
Choice of Vegetable and Potato • Salad Bowl, Rolls and Butter
Red Coach Grill
BOSTON — 43 Stanhope St. — CO 6-1900
Open Daily at 11:30 A.M. — Sundays at 12:30 P.M.
Other Red Coach Grills located at
WAYLAND • SAUGUS • HINGHAM • MIDDLEBORO

Annual Meeting And Outing For Newton Realtors

—o—

The annual meeting and outing of the Newton Real Estate Board was held on Thursday, July 19, at the Woodland Golf Club. The guests of honor were John T. Burns Sr., founder of the well known real estate firm of John T. Burns & Sons, and Ray Hofford, executive vice president of the Boston Real Estate Board.

The meeting was attended by a large majority of the members of the Newton Board and, in spite of the unpleasant weather, many took part in the golf matches, putting contests and other outdoor activities, which were supervised by Mrs. Kate Smith, of Longwood Associates. Many attractive prizes donated by members of the Board were awarded to winners of the various contests and as door prizes.

John T. Burns Sr. spoke briefly about some of his interesting experiences during his many years in the real estate business. Mr. Hofford pointed out to the members of the Board that their designation as "realtor" makes their position in the community a responsible one, and that the public is rapidly learning the many advantages of doing business with a realtor.

There was an informal discussion of local real estate matters, after which the following officers of the Board for the 1951-1952 fiscal year were elected: president, Joshua W. Brown of W. Frank Brown & Sons; vice president, George W. Odell of John T. Burns & Sons; secretary-treasurer, John E. Giles, of the John E. Giles Insurance Agency.

—o—

Recent Births

—o—

The following are the births at the Newton Wellesley Hospital for:

July 16, 1951

To Mr. and Mrs. Donald S. Osborn, 21 Chase street, Newton Centre, a boy.

July 17, 1951

To Mr. and Mrs. Ernest Doyle, 312 Hunnewell street, Needham, a girl.

To Mr. and Mrs. Richard E. Hodgkins, 1762 Commonwealth avenue, Brighton, a boy.

To Mr. and Mrs. Timothy McCullough, 69 Robert Ford road, Watertown, a girl.

To Mr. and Mrs. Paul J. Welch, 61 Broadway, Newtonville, a girl.

July 18, 1951

To Mr. and Mrs. Howard Rummel, 11 Central terrace, Auburndale, a boy.

To Mr. and Mrs. Dante Mangini, 2 Lincoln street, Natick, a girl.

To Mr. and Mrs. Joseph D. Hayes Jr., 236 Spiers road, Newton Centre, a boy.

To Mr. and Mrs. Augusto Berardi, 186 River street, Waltham, a girl.

July 21, 1951

To Mr. and Mrs. Henry T. Haeke, 6 Wellesley road, Natick, a girl.

To Rev. and Mrs. John Dougman, 81 Irving street, Waltham, a girl.

July 22, 1951

To Mr. and Mrs. Barrie Cook, 15 Bacon place, Newton Upper Falls, a girl.

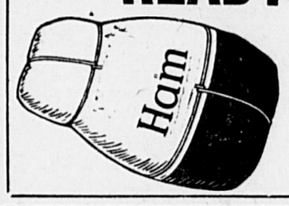
To Mr. and Mrs. E. Stanley Franks, 269 Walnut street, Wellesley Hills, a girl.

July 23, 1951

To Mr. and Mrs. Walter A. Carl, 20 Maple road, Wellesley Hills, a girl.

1/3 DISCOUNT
on 1951-1952 Wallpapers. Unlimited selection of choice patterns.
LEGATES COLOR CENTER
8 Tremont St., Brighton
ST 2-6672

Christian Science Services
Sunday 10:45 A.M.
Sunday School 10:45 A.M.
Wednesday 8:00 P.M.
Including testimonies of Christian Science Healing
FIRST CHURCH OF CHRIST, SCIENTIST
Newton
391 Walnut St., Newtonville
Reading Room
300 Walnut Street
Newtonville
On the Street Floor
Open Daily 9 A.M. to 9 P.M.
Wed. 9 A.M. to 7:30 P.M.
Sundays 2 P.M. to 5 P.M.
Closed Legal Holidays
Free Lending Library includes the Bible (King James Version), all the writings of Mary Baker Eddy, and her authentic biographies.
All Are Welcome

OPEN THURS. & FRI. EVE. 'TIL 9 P. M.
NEWTON Super MARKET
FEATURING ELM FARM FINE FOODS
275 Centre St., Newton Cor.
DOWN COME PRICES ON TOP QUALITY CORN FED HEAVY STEER BEEF!
STEAKS PORTERHOUSE or CLUB Heavy Steer Beef 98c lb
ROAST BEEF RIB Heavy Steer Beef 73c lb
ROAST BEEF SHOULDER Boneless Heavy Steer 89c lb
ROAST BEEF (Rump) AITCH BONE Heavy Steer Beef 59c lb
TURKEYS PLUMP MEATY 12-18 lb avg 49c lb
DOWN COME PRICES ON COOKED HAMS!
SWIFT PREMIUM READY TO SERVE HAMS


At This Surprisingly Low Price you get Not Just "HAM" . . . But the genuine Swift Premium Ham! And there can be no Better Ham at any price! All Ready To Serve!
53c lb
SHANK HALF
LIVE CHICKEN LOBSTERS
For the Lobster Lover in your family.
47c lb
DOWN COME PRICES ON POULTRY!
CHICKENS
To Fry or Broil you'll enjoy their appealing flavor and exceptional tenderness!
39c lb
CUT-UP CHICKEN
Buy the parts your family likes best!
BREASTS LB 79c
LEGS LB 79c
WINGS LB 35c
BACKS LB 15c
GIBLETS LB 19c
NATIVE FOWL
More meat and less waste to the pound. They're tender as butter — 5 - 5½ lb average!
39c lb
DUCKLINGS
Delicate in flavor for jaded summer appetites. Delicious served hot or cold!
35c lb
Elm Farm Cottage Cheese lb 27c
Wisconsin Muenster lb 53c
Velveeta Cheese Food ½ lb pkg 31c
PURE STRAWBERRY PRESERVES WINDBROOK 12 oz jar 29c
TOMATOES ELM FARM - Fancy - Solid Pack Save 6c per can No 2 can 19c
TUNA FISH WINDBROOK - Solid Pack Lowest Price in Years can 29c
PEANUT BUTTER SCHOOL DAY BRAND can 27c
PINEAPPLE JUICE PACKER'S LABEL No 211 can 10c
ASPARAGUS 2 10-oz cans 27c
SWEET PEAS 2 303 cans 29c
ELM FARM KETCHUP 14-oz bot 19c
PACKERS ORANGE JUICE 2 #2 cans 23c
PACKERS ORANGE JUICE 46-ozs 25c
Packers GRAPEFRUIT JUICE 46-oz 21c
MELONS HONEYDEW lb 33c
LETTUCE CALIF. ICEBERG ea 19c
WATERMELON lb 5c

AUGUST

The Newton Graphic

NEWTON'S LEADING NEWSPAPER - ESTABLISHED 1872

LXXVIII. No. 29. 3/ | NEWTON, MASSACHUSETTS, THURSDAY, AUGUST 2, 1951 | Single Copies 5c; $3.50 Per Year

Swimming Pool Facilities Gain Further Support

Senator Lee With Those To Approve

The increasing interest of Newton's public spirited citizens in the building of a swimming, diving and wading pool with other facilities at Albemarle playground sponsored by Harry Gath Jr., for the past three years was given further impetus by the endorsements of Senator Richard H. Lee from the Middlesex-Suffolk district and Mrs. Jeanette C. West, a member of the Newton Recreation Commission.

Senator Lee, who sponsored successfully the building of the MDC supervised pool at Faneuil assured Mr. Gath of his support for the building of the Albemarle pool as an opening wedge in the need throughout the Garden City for such facilities. Senator Lee represents the entire city of Newton, part of Brighton and Cambridge.

In his communication, Senator Lee said, "I am glad to hear that the project of a swimming pool in the Albemarle neighborhood is being seriously considered at this time. Last year when you showed me the Stanley report on the needs for such a recreational feature, it seemed like a pipe-dream, because very few city fathers were taking the project seriously.

HEALTH RECREATION

Actually a swimming pool affords healthy recreation and muscle development to more youngsters than almost any other form of recreation. Tennis

— SENATOR LEE —

(Continued on Page 3)

CITY SEEKS TAX REFUND

1037 Local Residents Take Health Screening Tests

Volunteers Give Over 300 Hours Aiding Program

By CONSTANCE EARLY

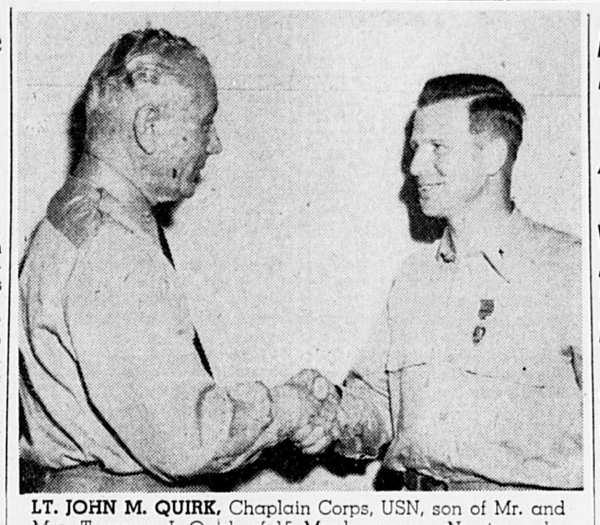
During recent screening tests, Newton agencies worked with 123 volunteers testing 1037 Nonantum-Newtonville residents not under the care of a physician, for heart disease, tuberculosis, or diabetes. Since it is possible to have these diseases without knowing it, the purpose of the tests is to detect the symptoms, which if found in the early stages of the disease, can be treated effectively.

MANY COOPERATE

Volunteers put in over 300 hours conducting the screening tests, which took about 15 minutes per person. Heart screening consists of answering yes-no questions about possible heart disease symptoms; height and weight check-up; blood pressure tests, and stethoscope examination. Chest x-ray and urinalysis are also given. Most will learn that the tests showed no disease. A small percentage will be urged to consult their doctors for ad-

— VOLUNTEERS —

(Continued on Page 3)



LT. JOHN M. QUIRK, Chaplain Corps, USN, son of Mr. and Mrs. Terrance J. Quirk of 15 Maple avenue, Newton, who was wounded in Korea, is awarded the Purple Heart medal by Capt. W. F. James, Medical Corps, USN, Commanding Officer, U. S. Naval Hospital, Yokosuka, Japan. Official U. S. Navy photorgraph.

Placement Test Dates Announced

Warren J. H. S. To Start School Sessions Sept. 10

Placement test will be given to children of Grades 7, 8 and 9 living in the Warren Junior High School district, who are new to the Newton school system, at the Warren Junior High School Friday morning, September 7, beginning at 8:45 o'clock. This will include children who have moved into Newton during the summer, and children from grades who are planning to enter Warren Junior High School from parochial schools and private schools.

Pupils who report to the school for the placement tests are asked to bring transfer and report cards with them. Any other material, which may be helpful to the school in making placements, should be brought at this time.

MAKE-UP TESTS

Make-up tests for incomplete work for regular Warren pupils will also be given Friday morning, September 7, at 8:45 o'clock. The schedule will be as follows: English, 9 to 10 a.m.; Mathematics, 10:15 to 11:15 a.m.; Social Studies, 11:30 to 12:30.

Pupils of Warren who are making up tests in other subjects will also report at 8:45 o'clock Friday morning, September 7.

The office of the school will be open for registration of new pupils from Tuesday, September 7, from 9 to 12 noon and from 1 to 4 p.m.

School will open Monday, September 10, for pupils as follows: Junior I (Grade 7) 8:30 to 12 noon. Junior II and III (Grades 8 and 9, 1 to 2:30 p.m.).

J. Edward Theriault Named Official of State D. A. V.



J. EDWARD THERIAULT
Elected Treasurer

Past Commander J. Edward Theriault of the Chaplain William J. Farrell Chapter, DAV, of Newton, was elected treasurer of the Massachusetts Department, Disabled American Veterans, at the close of the three-day convention in Boston last Sunday.

Mr. Theriault also was elected a delegate to the National DAV Convention which will be held the last week of this month in Milwaukee, Wis.

Timothy J. O'Neil of Jamaica Plain was named commander and other officers elected include: Walter Mason, senior vice-commander, and Paul Sullivan of Boston, junior vice-commander for the First district which includes Newton.

The convention voted unanimously to send the new commander to Washington to protest the removal of the Veterans Administration District Office from Boston to Philadelphia.

Brings Test Case Against Com. Long

"One of the more arbitrary methods which Tax Commissioner Long has chosen to adopt this year in order to collect more money for the Commonwealth is properly being challenged by Newton," according to the Newton Taxpayers' Association.

Other municipalities with a similar interest at stake are watching the developments in the test case, which is being brought in the name of Chairman Wright of the Board of Assessors. The case is a petition in mandamus for an order to require Long to return to the city funds which, in the opinion of the city and the Taxpayers' Association, have been illegally collected by the state under color of a false assumption of authority.

The situation arose in connection with the collection of the motor vehicle excise tax. The procedure of collecting this tax is that upon receipt of the application for registration of a car, the Registry of Motor Vehicles issues plates, and turns over to Long the list of registered cars on the basis of which he sets the state-wide rate at which motor vehicles shall be taxed. He

— TEST CASE —

(Continued on Page 5)

Demonstration

Over Three Hundred Take Part In Safety Program

Over 300 Newton children took part in the summer Water Safety Exhibition at Crystal Lake last Sunday. Miss Claire McCarthy, Director of the program, announced the events and explained to the assembled parents that this midsummer demonstration was held for the purpose of showing them skills being acquired during the summer by their children. Other speakers during the exercises were Kenneth E. Pryor, Alderman-at-Large, C. Evan Johnson, Recreational Commissioner, Frank E. Dowcett, Volunteer Chairman of the Newton Red Cross Water Safety Program, and Maxwell P. Gaddis, Chairman of the Newton Red Cross Chapter.

Appreciation was expressed by Miss McCarthy to Police Chief Philip Purcell and Safety Officer Charles Feeley for the public address system, and to C. Evan Johnson, Recreational Commissioner, for the cooperation of the city in making available facilities at Crystal Lake for the program. She also thanked Joseph Deeley of the Middlesex and Boston Street Railway for extending five cent bus tickets to children going to and from the Lake; to Mrs. Lawton Swett and her committee who tok care of the ice cream served the youngsters; to Mrs. Charles Delaney and Mrs. Solomon M. Kozol for secretarial help; to the instructors, Miss Betty Duffy, Miss Margaret Mary Lane, Miss Kathleen Maguire, Miss Caroline Sanroma and Miss Alice Wetherell, a volunteer worker; and to Gilbert J. Campagne, Chairman of First Aid, for assisting in the teaching of artificial respiration.

PARTICIPANTS

Children taking part in the water demonstration were as follows:

Little beginners, who did exercises including a kick drill, breath holding, rhythmic breathing, and prone floats both back and front.

Andrea Havey, Linda Hoy, Dorothy Thompson, Patricia Halligan, Henry Pasquale, Robert Pasquale, Stephen O'Brien, Anne Martin, Joan Burke, Susan Joyce, Mary Elliot, Donna Smith, Paula Purcell, Brenda LeBlanc, Robert Rigoli, Michaela Malloy, Migon Malloy, Bryan Delaney.

Linda Herlihy, Joan Cox, Deborah Fineberg, Karen Levinson, Bonnie Levinson, Susan Everett, Jane Hubbard, James Jordan, Kenneth Jordan, Nancy Malloy, Paul Ross, Paul Kasser, Virginia Burke and Sarah Everett.

Doing glides, both back and front; finning, turnovers and a

— SAFETY —

(Continued on Page 5)

Repeal of Personal Tax Bill To Be Felt Here

If, and when, the repeal of the personal property tax law, which is now under consideration in the legislature is passed, it will have a decided bearing on the future tax rates of this city and will probably mean an increase in the Newton tax rate of three or more dollars a thousand on property.

The bill increasing to $5000 the exception in the personal property tax levy, which was given preliminary approval by the State Senate Monday, would in effect be a repeal of the tax here where over 95 percent of the personal property assessments are less than the proposed exemption, according to the city assessors.

Under the present law an exemption on personal property tax is $1000 while the Senate bill, if enacted would increase the exemptions to $5000. Chairman John D. Wright of the Newton Board of Assessors has pointed out that less than five percent of personal property assessments in the city exceed $5000 and Newton officials have expressed opposition to the repeal of the personal property tax unless a substitute tax is provided.

Here a total of $825,000 is expected to be raised from twenty-one and a half million in personal property assessments this year, according to Mr. Wright.

— REPEAL —

(Continued on Page 5)

Change In Ward Lines Is Needed

Alderman Clyde S. Casady, chairman of the Committee on Ward Lines and Education, speaking at the regular meeting of the Rotary Club Monday, stated that the city is faced with unbalanced representation because of out of date ward lines which, if not changed in 1954, cannot be altered for another ten year, or 1964.

He said that 52 percent of the taxable property in Newton is in Ward 5 and 6, and that only 66 perecent of the eligible population here are registered voters.

Between 1940 and 1950, Alderman Casady pointed out, 63.7 percent of the net growth of the city was concentrated in Wards 5 and 6, and is even higher at the present time.

The two largest wards combined, contain 42 perecent of the voters, he stated, whereas the two smallest wards combined contain only 17 percent.

In his talk he referred to two plans previously submitted but not approved, the Bowen Plan in 1934 and the Colby Plan in 1944.

Think Yeggs Did Newton Hold-up Also

Police now believe that the trio of armed yeggs who robbed the Somerville National Bank last Friday and escaped with more than $30,000, are part of a gang which staged the Newton National Bank robbery earlier this year.

Search has been intensified for a 52-year-old man believed to have been the "brains" in previous bank robberies. The man, who defaulted a $20,000 bond, is being sought in 20 States.

State and local police and FBI agents inclined to this theory after a dozen tips on the whereabouts of the getaway car proved fruitless.

Herter Sees Coal And Fuel Scarcity

Congressman Christian A. Herter today issued a statement, in which he predicts a possible shortage of coal and fuel oil this winter and suggests that the wise consumer stock up during the summer months for their winter supply.

Information he has received would indicate that the mounting burden of defense and defense supporting traffic will, by this fall and winter, make such heavy demands upon the nation's transport capacity as to necessitate spreading the normal peak movement occurring in October and November to be spread over a longer period including the summer months.

"Defense plants are already stepping up production," Congressman Herter says, "and their requirements for coal and other fuels will grow steadily greater. Transportation must be provided this year for 10 per cent more coal than was produced in 1950 and freight cars suitable for hauling coal are in short supply and will become more so. The situation is, if anything, more acute with respect to tank cars suitable to the transportation of fuel oil and liquefied petroleum gases. Cars of these types are experiencing an increasingly heavy demand in high priority defense activities."

$44,507 Street Contract Awarded to Wm. Capone

Contract for street construction at Woodlawn drive and Ward street, Newton, was awarded to William P. Capone of Roslindale for $44,507, according to Gainey's Construction News.

Rebel At The 'Stalling Tactics' Of Democrats

Four Republican first-term members of the Massachusetts House of Representatives have joined forces in open rebellion against what they termed "stalling tactics" whereby the Democratic leadership in the House is deliberately prolonging the 1951 session at great expense to the taxpayers and with little accomplishment to show for it.

Representatives J. Robert Ayers (R) of Weston, Christian A. Herter, Jr. (R) of Newton, William P. Constantino (R) of Clinton, and Philip F. Whitmore (R) of Sunderland joined in a petition for the enactment of an amendment to the Massachusetts Constitution making it mandatory that the Legislature dispose of its business and be dissolved by the first week in June of each year. Under existing law there is nothing to prevent the Legislature from continuing to sit until the beginning of the regular session next year.

The first action in this organized attempt to limit legislative sessions came in the form of a motion made by Rep. Ayers that the rules preventing the filing of petitions at this time be suspended to permit him to present the petition, signed by all four members, for immediate consideration by the House.

In arguing for the motion Rep. Ayers presented facts showing that Massachusetts is the only state in the country having annual legislative sessions whose Legislature has not finished its business and gone home. Missouri, New Hampshire and Pennsylvania are the only other states whose legislatures are still in session and they meet only every other year.

Mr. Ayers, formerly a member of Governor Saltonstall's secretarial staff and currently a member of the Board of Selectmen of Weston, advised the House that in 26 states there is a definite limitation on the length of the legislative sessions ranging from 36 days in Alabama to 120

— REBEL —

(Continued on Page 3)

Opening Marked With Success

The management of the new James H. McManus restaurant and dairy bar located at 65 Galen street, Watertown, just below Newton Corner, stated this week that they had received many favorable comments on the facilities and equipment which was available to their customers.

Patrons were loud in their praise of the pleasant attitude of the employees in serving them, not to mention the excellent quality of the food and famous ice cream which is a feature of this well-known firm.

Newton residents will find the new McManus restaurant in a very convenient location with ample parking facilities available and the management cordially invites all who have not as yet partaken of the excellent food served here, to pay the restaurant a visit and verify this fact.

A Proclamation

WHEREAS, the recent floods in the Midwest have been devastating in their destruction, and

WHEREAS, thousands of families have been driven from their homes, many of which have been totally destroyed, and

WHEREAS, many months and millions of dollars will be needed to restore families in the stricken area to a normal way of life, and

WHEREAS, the American Red Cross has been chartered by Congress to render assistance in mitigating the sufferings caused by famine, pestilence, fire, floods and other great national calamities,

I earnestly urge the citizens of Newton to assist the sufferers of this disaster by sending contributions to the American Red Cross Flood Appeal.

THEODORE R. LOCKWOOD,
Mayor, City of Newton.

Considering Residence Tax Bill

According to the Newton Taxpayers' Association, "the personal property tax is rightly coming under fire this year and for the average householder, it it may be abolished." The Senate Monday passed a provision providing for $5000 exemption on personal property taxes instead of the $1000 now granted under the law. Such an exemption would practically wipe out the personal property tax for the large majority of residents here.

Continuing the Taxpayers' Association believes the poll tax is another rather arbitrary grab and produces very little net return and cites that in Newton,

— TAX BILL —

(Continued on Page 5)

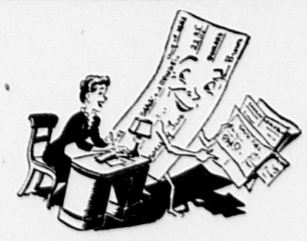
Take Plane Souvenirs

Youngsters in Newton Upper Falls led police a merry chase Sunday afternoon and night. They continually forced open the doors of a small monoplane, forced down Saturday in a field near Olde Field road, and attempted to rip souvenirs from the fuselage.

The plane is the property of William F. Kamsler, 26, of Jenkinstown, Pa., who was forced to land as his gasoline supply neared exhaustion after he lost radio contact with Bedford Airport.

Police had cruising cars drive to the edge of the field to keep a watch on the plane, about 300 yards from the Worcester turnpike, but high grass and shrubbery hid the young souvenir hunters from their view. The tail-wheel was removed along with the wing lights.

The plane was towed from the field Monday.



A CHECKING ACCOUNT Shows Where Your Money Goes!

In these days when every dollar counts, a checking account is doubly valuable. Your checkbook gives you an accurate record of expenditures . . . helps you guard against unnecessary spending. With a checking account, you don't pay the same bill twice! It's the time-and-money-saving way to pay . . . and your cancelled checks are legal receipts. Why not open **your** account today at the nearby Newton-Waltham office?

NEWTON-WALTHAM BANK and Trust Company

MEMBER FEDERAL DEPOSIT INSURANCE CORPORATION
MEMBER FEDERAL RESERVE SYSTEM

14 Neighborhood Offices in
NEWTON - WALTHAM - WESTON

LAWN - POWER MOWER SPECIALISTS
● Precision Grinding
● Called for - Returned
● Conditioned - Guaranteed
MOTO MOWER SALES - SERVICE
CENTRE FIXIT SHOP
210 SUMNER STREET, opp. P.O.
NEWTON CENTRE
LA 7-5245

LAWN MOWER SERVICE
SCIENTIFIC SERVICE
SUBSTANTIAL SAVING
SAWS & tools sharpened.
All Sharpening By Machine. No Guessing. Prompt Service Call 'TRADER' HORN DEcatur 2-1186

TEACHERS!
Teachers of Crafts and Athletics who would like to be counsellors at Camp Tabor for the summer are invited to call MR. BROWDER at . . .
TABOR SCHOOL DAY CAMP & BOARDING CAMP
NEedham 3-2994

AWNINGS - SCREENS
Shades, Venetian Blinds, TV, Aluminum Combination Windows and Doors. Weather Strips
HOME SPECIALTIES CO., INC.
Newton Centre BI 4-3900

Closed For Vacations
AUG. 6 to 18th
Reopening Mon., Aug. 20th
HELEN CROSS BAKERY

PETER P. VOLANTE
FARM STAND
391 Dedham Street
Newton Centre
ALL HOME GROWN
on our own farm
● CORN ● GLADIOLUS
● KENTUCKY WONDERS
● CUT FLOWERS

Phyllis Harrison Weds Ralph Forster Goodwin

Auburndale

Dr. William Fleeson and Mrs. Fleeson and their children, William Jr., Breck and Lucinda, who live on Chaske avenue, while Dr. Fleeson was on the staff of the Children's Hospital, Boston, and moved later to Robbinsdale, Minn., have been vacationing at The Cedars, Mattapoisett.

—o—

Richard Bean of Melrose street is a member of the National Guards. Saturday morning at 6, he left Boston with his company for two weeks' intensive training at Camp Grenier in Manchester.

—o—

Mr. and Mrs. Homer G. Bean with their daughter Carol of Melrose street spent an enjoyable interlude last week motoring to Falmouth on the Cape. They were most comfortably ensconced at "The Gables."

—o—

Miss Lorraine Bean, older daughter of Mr. and Mrs. H. G. Bean of Melrose street, started with a former college classmate on Saturday for Chicago. There they will join a group for a conducted tour to the Pacific coast visiting interesting points en route.

Large white bouquets decked the altar of the First Baptist Church, Needham, when Phyllis Elaine Harrison, daughter of Mr. and Mrs. Frank C. Harrison of Bourne, Mass., became the bride of Ralph Foster Goodwin, son of Mrs. Elizabeth Goodwin and the late John J. Goodwin, of Needham, in an afternoon wedding July 21.

Reverend E. Gage Hotaling officiated at the ceremony, at which the bride was given away by her father.

The bride wore a white bauffant gown of marquisette, with a mandarin neckline and French illusion veil caught from a pearl tiara.

Miss Barbara Harrison, of Boston, was maid of honor for her sister. Her marquisette bouffant gown was yellow, with matching cap. The orchid flowers in her hair matched the varied shades of orchid in her bouquet.

Another sister, Miss Anne E. Harrison, of Bourne, and Miss Anita M. Carlson, of Newton, also attended the bride. Their bouffant gowns or orchid nylon taffeta were ballerina length, with matching picture hats. They carried colonial bouquets of mixed flowers.

Mrs. Harrison chose a sheer blue print with white accessories for her daughter's wedding. She wore a corsage of pink roses. The groom's mother wore a sheer pink print, white accessories, and a corsage of mixed flowers.

Best man was the groom's brother, Harold C. Goodwin, and the ushers were Alvin Bullard and Robert McEvoy of Needham.

A reception in the church vestry followed the ceremony. After a honeymoon in New Hampshire, the couple will live in Newton.

The bride graduated from Burdett College. Mr. Goodwin is attending Northwestern University.

MATTRESSES REMADE
24 HOUR SERVICE
NEW MATTRESSES AND BOX SPRINGS MADE
Call for Free Estimate
Innersprings and box springs repaired. Hair and cotton mattresses repaired.
WALTHAM BEDDING CO.
WAltham 5-0624

AIR CONDITIONED
PARAMOUNT
NEWTON • LA7-4180

Now Playing - Ends Saturday
Van Johnson
"GO FOR BROKE"
—also—
(In Technicolor)
"LORNA DOONE"
Barbara Hale - Richard Greene

Sun thru Tues August 5-7
Jeanne Crain
"TAKE CARE OF MY LITTLE GIRL"
(Color by Technicolor)
Randolph Scott
"SANTA FE"

Coming! ON STAGE • IN PERSON!
THE FRANKENSTEIN MONSTER
in THE ASYLUM OF HORRORS

Recent Bride

—o—

Mr. Sumner W. Newcomb of Newtonville announced the marriage of his daughter, Elizabeth Newcomb, to Mr. Henry Wetter, Jr., son of Mr. and Mrs. Henry Wetter of Memphis, Tennessee.

Mrs. Wetter graduated this June from Pembroke College. Mr. Wetter graduated from the Tome School, Port Deposit, Maryland and served as a Lt. (j.g.) in the Naval Air Corps.

After their wedding trip to Bermuda Mr. and Mrs. Wetter will reside in Dedham.

Newton

Miss Lois Lorraine Johnson, daughter of Mrs. Natalie E. Johnson and Julius L. Masow of 238 Tremont street were married in Eliot Church recently.

—o—

On MacArthur Day in Boston, a Boston paper carried a picture of Angelo Marchitelli of 162 Waverly avenue supervising the making of a "Five Star Soup" in the Copley Plaza kitchen, where he is chef, to be served later to the General.

—o—

Mrs. Elizabeth (DeCoste) White, 87, died at the home of her daughter, Mrs. Alice Boudreau in Northfield, Vt., July 25. Born in Cape Breton, N. B., she had resided in Newton over 50 years. Two other daughters, Mrs. Vida Tetreault of Woonsocket, R. I., and Mrs. Lillian Cartier of Flint, Mich., and a son, Clifford White of Chatham together with seven grandchildren and one gread grandchild survive. She was the widow of the late Anthony White. Funeral services were held in the Thomas Memorial Funeral Home, Watertown, with a Requiem Mass at St. John the Evangelist Church, Newton. Interment was in the family lot in Calvary Cemetery, Waltham.

—o—

At the annual meeting and outing of the Newton Real Estate Board at the Woodland Golf Club, the following officers were elected: President, Joshua W. Brown of W. Frank Brown & Sons; vice president, George W. Odell of John T. Burns & Sons, Inc., secretary-treasurer, John E. Giles of the John E. Giles Insurance Agency.

—o—

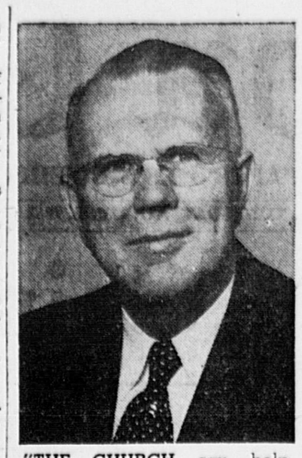
Merchants Hold First Outing

The Newton Corner Merchants Association's annual outing was held as scheduled last Wednesday at Warrick Mansion, Hull.

The noon activities were taken up with a stop over enroute at Quincy to witness the arrival of General Douglas MacArthur.

A pleasant evening dinner amidst the informal and beautiful atmosphere of Warrick Mansion was enjoyed by all who attended.

Following the dinner, the majority of the group made a tour along with their wives, at Paragon Park amusements guided by Program Chairman Herb Cohne and his wife Bernice.



"THE CHURCH can help people to understand world problems, but its more basic business is to release power which will help solve these problems," stated Dr. Vere V. Loper of Berkeley, California, nationally known Congregational Christian churchman and Moderator of the General Council of Congregational Christian Churches in America, who will speak Sunday morning, August 12, at 11:00 a.m., at the Newtonville Methodist Church at a Summer Union Service of Congregational, Unitarian, Baptist and Methodist Churches. His subject will be: "The Nature of Our Hope."

Newton Highlands

Robert S. Lowry of Newton has purchased the residence located at 29 Bowdoin street consisting of 10 rooms with attached garage and 7000 square feet of land. Mrs. W. Grant Cutter et al. was the grantor.

—o—

If you or any of your family are bathing at Crystal Lake, be cautious where you leave personal possessions. Frequent reports to the authorities indicate losses of bicycles, articles from cars, even locker contents.

—o—

Mr. and Mrs. Robert Carney and family of Hyde street are sojourning at Framingham, caring for Mrs. Carney's mother's home while she is enjoying a tour abroad.

—o—

Mr. and Mrs. George Palmer 3rd of Allerton road are to spend the coming week "vagabonding" in Maine, New Hampshire, or Vermont. Ah! the gay anticipations! What ho! the happy realizations! Good weather!

—o—

Mr. and Mrs. Maurice Barron of Hyde street are enjoying a change of scene at Nantasket.

—o—

Mr. and Mrs. Philip Kincare of Floral street have purchased a home in Cochituate to which they plan to move this week.

—o—

Mr. and Mrs. Phillips B. Wilde Jr., with their daughter, of Allerton road are at Harwichport on the Cape for a stay approximately until the middle of August.

—o—

At the Bicycle Proficiency test held at the Newton Highlands Playground in the Boys' Group, Stephen Rubin won first. He is only nine years old but was allowed to compete with the 12 to 15 year old class because of his last year's showing which was superior. Peter Sostillo won second, and Frank Lane won third. In the Girls' Group, Donna McKee won first, and Marilyn Flannigan won second.

Lower Falls

Among the passengers sailing from Newton on the Queen Elizabeth last Saturday were Richard C and John W. Martin, sons of Dr. and Mrs. Francis J. Martin of 56 Colgate road, Newton Upper Falls. They will make an extended tour of the British Isles and the Continent. Upon their return, Richard will leave to enter Virginia Military Institute, Lexington, Va., and John will return to St. Mark's School at Southboro, Mass.

West Newton

Miss Elizabeth Lamb, daughter of Dr. Charles A. Lamb and Mrs. Lamb of 292 Prince street, and Dr. Francis G. Barnum of Brookline will be married in Trinity Church, Boston, Saturday, Sept. 1, at 4 o'clock.

—o—

Mrs. Rachel White, 90, an early sponsor of Beth Israel Hospital and Temple Israel, died recently at her home, 39 Colbert road. Born in St. Louis, she had lived in Gerater Boston more than 80 years. A son, Charles D. White of the same address; a daughter, Mrs. Harriett Phillips of Newton Center, and a brother, Mark Cohen, survive.

—o—

Miss Mary Elizabeth Brine, daughter of Mr. and Mrs. William H. Brine, Jr., of 16 Pickwick road, will make her debut Nov. 9 at a dance at the Algonquin Club. She is an alumna of the Country Day School of the Sacred Heart, and will enter the Garland School in the fall.

—o—

West Newton has the honor of being the home of the Boston Traveler's selection of "Woman of The Week," a weekly feature of the paper. She is Miss Mary S. Barbour, principal and owner of the Carroll School, 147 Prince street, a private day school. In June a tea was given her in honor of her 50th year there. More than 200 alumni came to the party. A year ago Miss Barbour attended her 50th class reunion at Wellesley College. She is a teacher in the Sunday School of the Lincoln Park Baptist Church and is a member of the Zonta International because "it's good for jolting teachers out of their rut by finding out what women are up to in other fields." Well known alumni of the school are Sinclair Weeks and his children, Mrs. Russell Codman and J. Oreston Rice.

—o—

Mr. and Mrs. C. David Gordon and family of 35 Lindbergh avenue, West Newton, have returned from a vacation spent at Sunapee Harbor, Lake Sunapee, N. H. While there, they visited the Lake Sunapee State Park and enjoyed the ride up the chain lift to the summit of Mt. Sunapee.

Newton Centre

Mr. and Mrs. Dexter C. Whittinghill, Jr., who were married July 21 in the Congregational Church in Charlotte, Vt., will live in Moorestown, N. J. Mrs. Whittinghill is the former Norma Jane Horsford, daughter of Mr. and Mrs. Earl F. Horsford of Charlotte and the groom is the son of Mr. and Mrs. Dexter C. Whittinghill of 63 Park lane.

—o—

Miss Mary Margaret Ditmore, daughter of Dr. David C. Ditmore and Mrs. Ditmore of 9 Ledges road, and Robert A. Mathews, son of Mr. and Mrs. George N. Mathews of Marlboro street, have chosen Wednesday, September 5 at 8 o'clock for their wedding in Trinity Church, Newton Center.

—o—

Mr. and Mrs. Louis Kossuth Friedman of Pittsburgh, Pa., announce the engagement of their daughter, Miss Jean Louise Friedman to Mr. David Gordon Nathan, son of Mr. and Mrs. E. Geoffrey Nathan of 32 Hobart road. Miss Friedman is an alumna of Briarcliff Junior College and attended National College of Education, Evanston, Ill. Mr. Nathan is an alumnus of Phillips Andover and Harvard College, where he was a member of the D. U. Club and Hasty Pudding-Institute of 1770. He will enter Harvard Medical School in September.

—o—

Joseph Gesmer of Chapin road was one of more than 60 Boston Naval Shipyard employes who were awarded $1685 dollars for ideas on time and labor saving suggestions submitted during the month. Mr. Gesmer won top award of $275.

—o—

Because of former transportation difficulties for students at St. Jean' School, Father Barrett will take a house-to-house collection from his parishioners for the purchase of a school bus which will cost $2000.

Newtonville

Mr. John Hugh Downey of 62 Theodore road, Newton Center, and Miss Joyce Marlene Schofield of 398 Linwood avenue, have filed marriage intentions.

—o—

A total of 86 boys and girls took part in a Safety Bicycle Clinic, cosponsored by Newton Chief of Police Philip Purcell and Recreational Commissioner C. Evan Johnson at the Albermarle Playground and the Angier Playground in Waban, last week. A number of prizes were awarded and pictures of the winners were taken. The next clinics were held on Monday morning at the West Newton Playground and at the Stearns Playground in the afternoon.

—o—

The Rev. John Haynes Holmes, D.D., LL.D., minister emeritus of Community Church in New York City, will speak at the union services in the Newtonville Methodist Church Sunday morning at eleven o'clock, when several local churches will be represented.

—o—

Look Magazine of July 31 shows a series of pictures of small groups of people with the caption "Serious business looks like play at Washington parties." One group in the series should be of especial interest to residents of the Newtons because the caption underneath is "Sen. Margaret Chase Smith and Justice Harold H. Burton greet Mrs. Truman." Justice Burton is a former Newton boy who spoke before the Newton Forum a few years ago concerning his outstanding success as Mayor of Cleveland, Ohio. He received a hearty welcome at that time and was happy in a bit of reminiscing about his Newton High School Days.

—o—

Mr. and Mrs. J. F. Haws (Doris Spindle) who were recent guests of Mrs. Haws' parents, Mr. and Mrs. Melville H. Spindle of 70 Walker street, have returned to their home, 2032 Race street, Philadelphia, Pa.

—o—

Mrs. Henrietta M. Howard, widow of the late Frank E. Howard, passed away suddenly at her home, 34 Harrington street, July 24. Services were held at the Waterman Chapel, Kenmore Square, Boston, Friday, July 27, at three o'clock. Interment was at Newburyport.

—o—

Mr. and Mrs. Harry F. Pearsall of 70 Walker street have gone down to their summer home in Duxbury for the season.

—o—

Mrs. Ada Shelton of Jackson, Miss., was a recent guest of her son-in-law and daughter, Mr. and Mrs. Robert W. Hartford of 7 Washington park.

—o—

Mrs. Edwin F. Brown and her daughters, Virginia and Lois, have concluded a two week vacation at Lake Webster.

—o—

Mr. and Mrs. John Boyajian of 41 Harrington street, proprietors of the Oakley Food Mart of Washington street, and Mr. and Mrs. Armen Kaprielian of Natick are on a motor trip to New York and Asbury Park, N. J.

—o—

John T. Burns and Sons, Inc., report the sale of the Colonial style 2-family house at 63 Court street, containing 11 rooms and two baths with 8000 feet of land. The buyers were Nellie M. Stoddard and Carolyn Stoddard.

Summer Student

—o—

Joseph Palmieri, 523 Watertown street, Newton, is included in Indiana University's summer session enrollment of 8,603.

The total which includes all students taking courses for credit is the largest summer session enrollment in the University's history. In addition to the class enrollment, the University campus at Bloomington is a summer center for educational conferences, institutes, and conventions.

Auburndale Jeweler
Watches, Clocks and Jewelry
SALES and SERVICE
REPAIRS
Charles B. Cossaboom
287 Auburn St., Auburndale
Near Post Office

Brides Home Scene Of Woods-Ferguson Nuptials

Miss Emily Woods, daughter of the late Professor and Mrs. Frederick S. Woods, of Newton Centre, was married Friday to Joseph Alexander Ferguson, son of Mr. and Mrs. Archibald Ferguson, of Lincoln, New Hampshire, in a small ceremony attended by the immediate family and a few close friends. Rev. Morrison Russell Boynton officiated at the marriage, which was held at 3:00 o'clock in the bride's home.

Miss Wood's gown was navy blue chambray with white pique trim. Her corsage was white Eucharist lilies and babies' breath. Mrs. Charles J. Brown, sister of the bride, was matron of honor in turquoise linen with a corsage of pastel shades.

The groom's brother, Andrew J. Ferguson of Hanover, N. H. was best man.

After a wedding trip to Maine, the couple will make their home in Newton Centre.

The bride was graduated from Bradford Junior College. The groom attended the University of New Hampshire. A World War II veteran, he served in Europe with the 85th Evacuation Hospital.

Nonantum

—o—

Mr. and Mrs. Forest Sloan, and daughter Elizabeth, of 348 Watertown street, are travelling through Canada on their vacation.

—o—

The girls' softball team at the Raytheon, known as the Chapels, is interested in playing twilight games with other similar teams in this area. Arrangements may be made by calling Valerie Kenyon of 14 Putnam road, Wellesley, BIgelow 4-7500; Extension 282.

—o—

Mr. and Mrs. Nicolas Bibbo and family of 11 Capital street are vacationing at Barre, Vermont.

—o—

Funeral services were held for Joseph Henry Potter of 143 Bridge street at the Joseph G. Valente Funeral Chapel Saturday at 2 p.m. Born in Dover, England, he lived in Lexington for four years before becoming a Nonantumite. He was a retired electrician, employed by the Edison Light Company. He leaves one daughter, Mrs. Peter Marchant of 18 School street, Newton. Interment took place at the Mount Feake Cemetery, Waltham.

Newton Men Visit Turkey

—o—

Four Newton, Mass., area men, Lt. Thaxter P. Spencer, USN, husband of Mrs. T. P. Spencer of 38 Devon road, Newton Center; Thomas F. Bryson Jr., seaman, USN, son of Mr. and Mrs. Thomas F. Bryson of 39 School street, Newton; William R. Gould, seaman, USN, of 65 Washington street, Newton; and Richard E. Flaherty, seaman, USN, of 14 Thaxter road, Newtonville, visited Izmir, Turkey, July 23, when the light cruiser USS Worcester anchored at the Asia Minor port for a five-day call.

The most important town in Asia Minor, and a principal port of the Turkish Republic, Izmir is one of the earliest homes of the Christian Church. Many churches in the United States now bear its ancient name of Smyrna. Tours of the city enabled the crew of the ship to see many Roman ruins that dot Izmir.

Waban

Capt. George W. Armstrong and his daughter, Miss Ruth Ann Armstrong, of 54 Day street sailed recently on the "Parthia" to visit Capt. Armstrong's brother, Capt. Harry Armstrong of Fiddlers' Green, Bucknel, England. Capt. George Armstrong is president of the Anchor Manufacturing Co., of Boston and Manchester, N. H.

TERMITES?
STOP WORRYING!
FIND OUT!
This house wrecker is an expert and he requires a professional to locate and destroy him.
For Free Local Transportation Call
WAltham 5-1810
HAncock 6-2455
Waltham Chemical COMPANY
Since 1893
Waltham 54, Mass.



HOME NEWS Adds to Vacation Joy!
Have Your GRAPHIC Sent Every Thursday to Your Holiday Address!
• PUT the final touch to your plans for a grand and glorious summer vacation by arranging for a copy of THE GRAPHIC to be forwarded each Thursday you're away. Not only will it keep you posted on the latest local news, but also bring you all the personal news items such as engagements, weddings, anniversaries, bridge and social parties and club news to enjoy at your leisure—just as you do at home!
This added vacation thrill is yours for the asking. Just give your vacation dates and address to your carrier-boy when he collects, or notify our Circulation Department by phone or letter, several days before you leave home.
Give Him Your Vacation Order!
Your carrier will gladly order THE GRAPHIC mailed weekly to your vacation address. Or, if you're taking a tour, he will carefully save all your copies until you return. Either way, be sure to let him know before you go!
SUBSCRIPTION RATES
5c a week in the United States and its possessions
THE NEWTON GRAPHIC

RICHARDSON
FLOOR Est. 1923 SERVICE
ROSLINDALE
FLOORS — WALLS — CEILINGS
• LINOLEUM • PLASTIC TILE • CELOTEX
• RUBBER • METAL TILE • PLASTIC
• ASPHALT • LINOLEUM TILE • METAL TILE
• CORK • TILEBOARD • PANELS IN ALL COLORS & MATERIAL
• PLASTIC • WOOD
• HARDWOOD • PLASTIC & COMPOSITION PANELS
Our long experience in thousands of homes is your assurance of supreme satisfaction.
Kentile Asphalt Tile installed by us is guaranteed for life
All materials listed above are available for self installation
TIME PAYMENTS - For Free Estimates PArkway 7-5502
We Specialize in Modernizing Kitchens, Baths and Basement Rooms
Call PArkway 7-5502 and our Mobile Showroom will come to you, Day or Evening displaying materials listed above, completely installed!
OR
If convenient, visit our New Display Rooms in Roslindale Square, near Rialto Theatre . . . FAirview 4-1313.

A MODERN KITCHEN IS THE THING TO MAKE THE HAPPY HOUSEWIFE SING!
Let Us Assist You In Modernizing
PLYWOOD
4'x8' INTERIOR SOUND ON ONE SIDE
¼" ⅜" ½" ⅝" ¾" Thick
⅝" PLYSCORD 4'x8'
INSULATION for COOLNESS in SUMMER WARMTH in WINTER
INSULATION BATTS
TILE BOARD
Superlite PANELS
Large sheets 4'x8' sq. ft.
No unsightly joints 38c
COMBINATION DOORS
KILN DRIED
PINE DOORS
All Standard sizes
$16.50 up
WHEN BUYING LUMBER . . . BUY . . .
Top "Grade Stamped" Weyerhaeuser Dimension Lumber
Be accurate in your shopping . . . Insist on honest grades and description. Our stocks include lowest as well as highest grade material. In lumber . . . like anything else, you get what you pay for.
DRY LUMBER
SATISFACTION GUARANTEED AT POPE LUMBER
Complete Stock -- Weyerhaeuser Building Materials
Visit Our Yard . . . Seeing Is Believing
POPE LUMBER CO. "Lumber of Every Description"
Quality • 1034 CENTRE STREET • ROXBURY 32, MASS. • Service
Parkway 4100 4101 4102
Open Saturdays 'Til 12 Noon

Volunteers—

(Continued from Page 1)

vice, diagnosis, or treatment. One or any combination of these tests may be taken, at the choice of the individual. Anyone 18 years of age or over is eligible, although at present the program is limited to residents of the Nonantum-Newtonville area between Crafts street and the Watertown line from Jackson road to North street. Persons screened will receive reports of results within three weeks.

The program's success is attributed to the cooperation of professional groups, civic organizations, and volunteers. The Heart Committee of Newton Community Council, directed by Mrs. Meyer Armet, chairman, carried on the preliminary organization. Mrs. Louis Black, chairman of Publicity, and Mrs. Frances Forgie, chairman of Evaluation, worked with Mrs. Armet and a district-planning committee to stimulate participation. Posters and fliers from the Newton Tuberculosis and Health Association, and education material printed by the Newton Engineering Department helped publicize the program. Other Newton groups generously facilitated their efforts: the Newton Street Department transported equipment and made signs; Newton-Wellesley Hospital contributed examining tables and screens; and the tests were conducted in the new Hawthorne Recreation Building, provided by the Recreation Dept.

Medical guidance in planning the heart screening program was given the Cardiac Program Committee, a group of physicians from Newton-Wellesley Hospital, with Dr. Walter O. Blanchard as chairman of the Subcommittee on Case finding. Chest x-rays were provided by the Newton Tuberculosis and Health Association, using Christmas Seal funds. Diabetes tests were sponsored by the Newton Health Dept., and the Heart Demonstration Program of the Health Dept. sponsored the Heart program.

The screening staff consisted of two physicians and public health nurses from the Newton Health Dept. Volunteers who helped as receptionists, typists, clerks at the center included:

Mrs. W. S. Baker, Mrs. Carl Birmingham, Mr. Walter I. Burt, Mrs. Walter I. Burt, Mrs. Rose Capodanno, Miss Rose Marie Capodanno, Miss Betty DelGizzi, Miss Connie DelGizzi, Mrs. Nancy DeSantis, Miss Mary Egan, Mrs. Anthony Gatti, Miss Mary Gentile, Mrs. William Heatzig, Mrs. Carl Hudson, Mrs. Leon Huston, Mrs. Warren Huston, Mrs. Howard V. Jacobson, Mrs. Dorothy Kellem, Mrs. George Kent, Jr., Mrs. James Kirwan, Mrs. Helen J. Lord, Mrs. Anna Lucenta, Mrs. J. Carleton McCullough, Mrs. Catherine McDonald., Mrs. Alice McIntosh, Mrs. Harold Montgomery, Mrs. Clyde M. Pate, Mrs. Henry H. Plimpton, Mrs. Margaret Rankin, Mrs. Helen Simonds, Mrs. Margaret Swanson, Miss Barbara Swartz, Mrs. Eli Swartz, Miss Ellen Swartz, Mrs. Gerald M. Swartz, Mrs. Jeanne Venditti, Mrs. Marie Visco, Miss Bernadette Vitti.

Also assisting at the screening center were Red Cross volunteers who worked as nurses, nurse's aides, gray ladies, and staff aides:

Mrs. Susan Cartier, Mrs. Ruth Davis, Mrs. Eleanor Dixey, Mrs. Ruth Eisen, Mrs. Lila Hare, and Mrs. Olive Walker; Mrs. William Bailey, Mrs. Nancy Durkee, Mrs. Clara E. Farmer, Mrs. Izora Henley, Mrs. Barbara Sampson, Mrs. G. W. Wales, Mr. Robert Walker, and Mr. Will G. Wilbur; Mrs. Edith Berman, Mrs. Brown, Mrs. Wilbur Bullen, Mrs. Eleanor Levine, Mrs. Margaret Owens, Mrs. Nell Regan, Mrs. R. W. Stober, Mrs. Edith A. Thomas, and Mrs. Laura Wilson; Mrs. Edgar Boardman, Mrs. Sara Clark, Mrs. Edith Gilfix, Mrs. S. J. Hackel, Mrs. Martha Price, Mrs. C. A. Wentworth, and Mrs. John White. Mrs. D. Morley Lodge served as vice-chairman.

In addition to their work at the center, many of these people helped conduct a house-to-house canvass of the Nonantum-Newtonville area for the purpose of helping residents make appointments for the tests. Other canvassers were:

Mrs. Jeanne Venditti, 64 Crafts street; Mrs. Mary Mazzola, 181 Adams street; Mrs. Antonellis, Adams street; Mrs. Concerta Tedeschi, 14 Quirk street; and Mrs. Mary Farina, 17 Murphy court.

Co-chairmen of the entire program were:

Mrs. Gerald M. Swartz, Crafts street, and Mr. Carmen A. Vitti, 582 California street. Other members of planning committee: Mr. James B. D'Angelo, Mrs. Irving Feldman, Mrs. Carl J. Grip, Mrs. Eliot F. Rogers, Mrs. Lermond F. Simonds, and Mrs. Jenne Venditti.

—o—

A Korean veteran flew home on rotation. Home was buried beneath Kansas flood waters. His buddies will help rebuild his house with material supplied by the Red Cross. Want to help? Send a special disaster contribution to the Newton Red Cross Chapter and help this veteran and his wife and three children.

Senator Lee—

(Continued from Page 1)

courts and baseball fields take up a great deal of space and can only be used by a few people at one time, while a well built swimming pool can serve many youngsters of different ages simultaneously. The MDC pool at Faneuil has as many as 1300 youngsters every day.

"The children on the north side of the city of Newton are more in need of such facilities than any other youngsters in my district."

In her communication to Mr. Gath, Mrs. West stated, "It is understood that this reflects my own personal opinion, and in no way, is to be construed as an opinion of the Recreation Commission."

Mrs. West writes, "The predicament in which "swim-minded" citizens of Newton find themselves can well be likened to the child in familiar nursery rhyme: "Mother may I go out to swim? Yes my darling daughter. Hang your clothes on a hickory limb, but don't go near the water."

"The pollution of the Charles river which could be used in several places, makes it unfit for this sport, leaving Crystal Lake as a natural area, and the inadequate pool at the YMCA. Therefore, it seems that the question is, how many pools shall Newton have and where shall they be located?

NOT CONFINED

"It is generally acknowledged that swimming is a sport not confined to young people, for, with the expansion of recreational facilities and physical education in this fast growing community this beneficial activity may be enjoyed long after middle age."

Enthused by the ready endorsement of the Albemarle swimming pool project, Mr. Gath said, "Certainly when such public spirited citizens as Senator Lee, Representative Herter, Alderman John C. Beale, Recreation Commissioners James E. Murphy and Mrs. West together with Mr. Frederick Bacon, president of the YMCA endorse the building of a swimming pool at Albemarle there must be a definite need for such facilities. Let any Newton mother or father visit the MDC swimming pool at Stoneham, Cambridge, Faneuil and the West End of Boston as I have and see the hot-weather enjoyment youngsters and adults alike are having they will better appreciate the needs right now in Newton, reputedly a low-tax city, doubling its population within 25 years with all the accompanying tax valuation and yet since 1948 when I first presented the Albemarle swimming pool idea to Mayor Theodore R. Lockwood, supported by 1800 Newton citizens, nothing has been done about it. Even leaving the Albemarle site out of the picture, nothing has been undertaken in the entire city for the "cooling-off" process in Newton's torrid heat waves. Of course, Mayor Lockwood does not simmer while he summers in New Hampshire's lakes and ponds which are non-polluted as our three Charles river beaches are.

STANLEY REPORT

"Senator Lee's mention of the Stanley report possibly needs explanation. William Stanley, a Boston University senior, in writing his thesis preparatory to graduation, entitled it 'A Community Relations Study of Newton.' Mr. Stanley is now a successful business man in Watertown. He made a complete, intensive study of the recreational needs of Newton. As a Boston University football player and coach of the freshmen, together with playing on Gath's Guards basketball team and coaching the well known Gath's Juniors football team, averaging 12 years of age, Mr. Stanley sensed the recreational needs, including the Albemarle swimming pool, without 'coaching' from me. His report incorporated all the facts and figures any Newton citizen would want to prove the worth of the Albemarle development. Any civic minded organization or citizen is welcome to ready a copy of Mr. Stanley's thesis which I have in my possession.

"The 'pipe-dream' reference of Senator Lee is timely and well taken. To date the city fathers, other than Alderman Beale, have accepted the current agitation as just such in spite of the fact that thousands of Newton youngsters and adults, who are 'vacationing' right here in Newton, cannot enjoy ANY swimming facilities except in most limited numbers.

"In turn, Mrs. West, Newton born and educated, is definitely rated as one of the best informed persons regarding civic, social service and recreational needs in the city because of her numerous interests and activities. She deserves high praise for her interest in the handicraft work on the playgrounds and among the eight social centres organized for the fall and winter months among the girl teen-agers. Mrs. West has added much to the recreational benefits Newton youngsters are enjoying under a limited budget."

Queried as to any further activity by the "city fathers" re his request for a public hearing, Mr. Gath said, "'No comment' seems to be a favorite expression in many sources these days. That's the word from Newton city hall."



BERNARD LANDERS of Newton Centre, who has been named Captain of the Chemical Division of the Business Men's Council in the 1951 campaign of the Combined Jewish Appeal of Greater Boston.

Rebel—

(Continued from Page 1)

days in California with most of the states having a limit of 60 days. Even New York state, although not limited, has long since completed its session and dissolved. In a few of the states which have a time limit, the legislators may continue to sit, but their pay stops after the deadline. "If that system prevailed here," said Mr. Ayers, "our business would surely have been disposed of before now and we would not need to be debating this measure." He also pointed out that the tendency of the Democratic leadership to have bills held indefinitely in committee until a propitious moment arrived to present them to the House was a major cause for the extended term. One bill, a short, simple measure, he asserted had been at the top of the House calendar for four months, but was being held by the committee on bills in the third reading in the hope that it might be brought out and killed late some night during a long prorogation weekend.

Representative Herter, son of a former Speaker of the Massachusetts House who is now a distinguished member of Congress, a veteran of World War II and now holding his first public office, presented a searching analysis of the work which has actually been done by the House since it convened last January, nearly seven months ago.

TWO HOURS A DAY

"We have averaged a little over two hours a day actual session," he pointed out. "In January, the average was an hour a day and two hours a day in February. This is understandable as the majority of the bills were still being considered by committees. By March, however, most committees had completed the bulk of their hearings and there was ample legislation available to dispose of on the floor of the House. Yet, we worked less than two hours a day on an average during that month. April was a little better with three hours a day, but spring fever caught up with us in May and the average dropped back to two. During June and July the House has outdone itself by averaging, exclusive of the time spent on the budget, a little over three hours a day."

Herter went on to say that had the lower branch of the Legislature remained at work from 1 p.m. to 5 p.m. each day from March 1 on, it would have been where it is now by the end of April. "It does not seem unreasonable, he continued, "to expect us to put in four hours a day, particularly when there is no committee work for the great majority of members." "I am convinced," said Rep. Herter, that with the application of what the public would consider a minimum effort, we can prorogue easily by June 1."

Herter demonstrated that there was ample precedent in recent Massachusetts legislative history for an early prorogation. During the last 20 years most of the annual sessions have been over in May or June. "It is only during the reign of the current administration," concluded Mr. Herter, "that we have still been on Beacon Hill in August. And based on the public pronouncements of the Democratic floor leader, it looks as if the 1951 session, with the exception of 1941, the year of the Coakley impeachment, will be the longest in the history of this Commonwealth. The right of free petition notwithstanding we can finish our work in May. This shilly-shallying is a public disgrace and there is no excuse for it."

Representative Philip Whitmore, for many years a Selectman and Moderator of Sunderland, an officer of several agricultural organizations, and a Trustee of the University of Massachusetts, explained to the House how the time of a member coming from a long distance was wasted, at great expense to the taxpayers, by the dilatory tactics of the Democratic leadership which unnecessarily caused so long a term.

Mr. Whitmore spoke on the situation of the 40-odd members who come to the House from so great a distance that they must live in Boston in order to be available for sessions.

TOO MUCH LEISURE

"Because the Legislature does not sit longer hours," said Mr. Whitmore, "we have too many hours of leisure, which the taxpayers support with travel expenses over too long a period of time."

Whitmore insisted that all legislative business could be done expeditiously and carefully if the Legislature sat longer hours per day and fewer days per year.

Whitmore also pointed out that the uncertain length of sessions discouraged many outstanding people from running for the office because of the impossibility of planning their private business affairs to dovetail with the demands of long legislative sessions.

"The people would welcome this change," claimed Mr. Whitmore, "it would not only save a substantial amount of their tax money but would increase the respect in which this body is held if our work were done in an orderly and expeditious manner."

Representative Constantino, a member of the bar from Clinton, in the central part of the state, and a member of the Massachusetts Civil Service Commission until his election to the House last year, concluded the argument for the petitioners by pointing out the uncertainties resulting at all levels of the state's economic and social existence by prolonged sessions.

"All elements of our body politic," said Mr. Constantino, "including labor, industry, agriculture and government services should know as soon as possible the laws and policies which will guide their conduct."

Constantino claimed that the dissatisfaction with the delaying tactics of the present leadership was not confined to Republican members but was being strongly voiced by many Democratic members of the House, particularly newer ones.

"In the first half of the present session," said Mr. Constantino, "the House disposed of 77.47% of the business before the House, in spite of the heavy load of committee work during that time. But in the second half," asserted Constantino, "in spite of committee work being largely finished, we have completed only 17.92%."

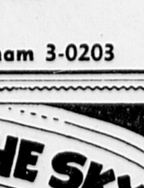
ORCHARD HOUSE
OVERNIGHT GUESTS
Route 128 at Route 1
A Nice Place for Nice People
For Reservations
DEdham 3-2311 or 3-2312

IT'S HERE!
the new 1951
LEWYT
VACUUM CLEANER



NO unhealthy leaking dust!
NO Television Interference!
NEW Cleaning Power!
3-way Filtered Air • No Dust Bag to Empty • It's Quiet—no Roar • New No. 80 Carpet Nozzle • Cleans Rugs to Ash Trays • Complete with 7 Attachments!
Costs no more than ordinary cleaners!
'DO IT with LEWYT'
FLODIN SEWING MACHINE COMPANY
BIgelow 4-3204
257 Walnut St., Newtonville

ENJOY A TASTY DINNER
— AT THE COOL, COMFORTABLE, PLEASANT
The ITALIAN KITCHEN
Route 1 Prov. Highway
at Rotary Circle, Dedham
Spaghetti - Steaks
LOBSTERS and CHICKEN
Our Italian Specialties
Baked Lasagna - Chicken and Veal Cacciatora
Veal Scalopini in Marasala Wine
Cutlet a la Milanese - Antipasto
Phone DEdham 3-1553 or DEdham 3-0203





Some may be fortunate enough to *find* a pot of gold—most of us must *create our own* financial security.
In addition to dividends paid on your deposit, a savings account produces other rewards:—
A feeling of CONFIDENCE and SECURITY!
A feeling of PRIDE — INDEPENDENCE and ACCOMPLISHMENT!
Plan now for next year's vacation
Vacation Club Soon Forming
Deposit a Little or a Lot!
Make It Regular!
WEST NEWTON SAVINGS BANK
"Safety for Savings"

DOG RACING
TONITE!
WONDERLAND
REVERE

Kilroy Jr.
BY COMMUNITY BARBERS

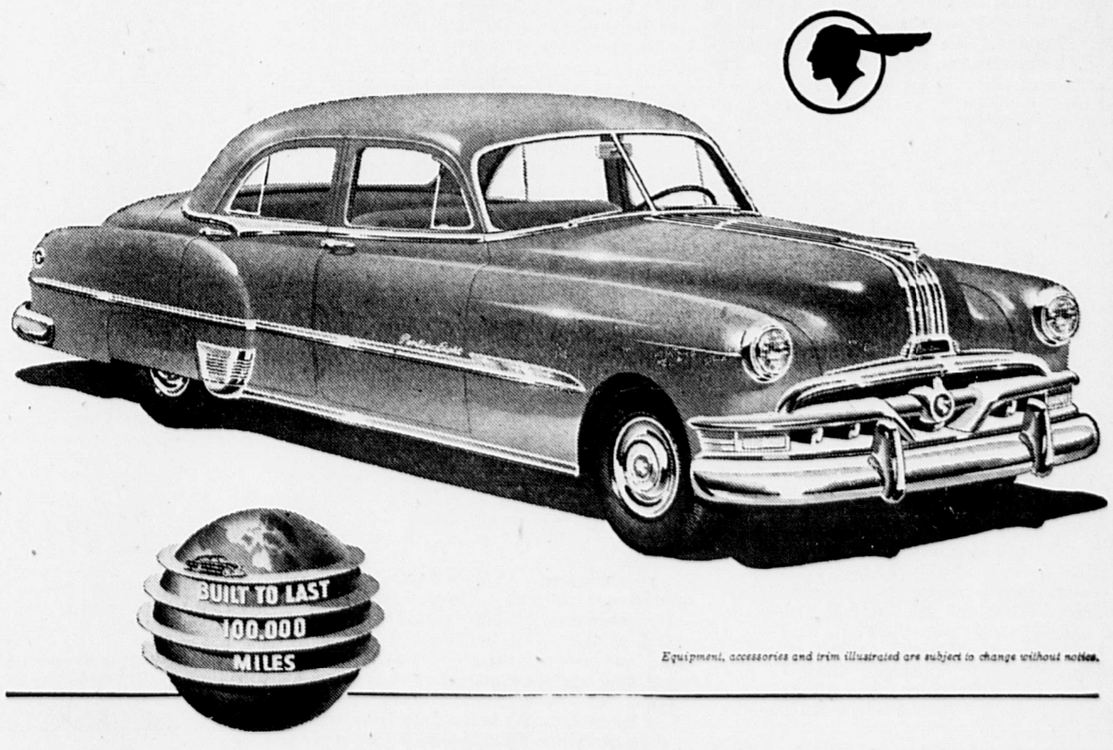


Who do you see for the fastest, neatest and most careful haircutting in town? The Community Barbers, of course. Who else?
"IT PAYS TO LOOK WELL"
Community BARBERS
421 CENTRE STREET
NEWTON

CHETWYNDE
Convalescent Home
formerly
The Morrison Nursing Home
1650-1660 WASHINGTON ST.
WEST NEWTON
BI 4-1137

NEWTON'S
Continuing Our Summer —
CLEARANCE Sale!
1/4 1/3 1/2 OFF • ACCESSORIES
• SPORTSWEAR • BATHING SUITS • DRESSES
NEWTON'S INC.
843 BEACON ST. - LAsell 7-7400 - NEWTON CENTRE
FRIDAY – 9:30 to 9 P.M. Store Hours– 9:30 to 5:30

Dollar for Dollar
you can't beat a Pontiac



Equipment, accessories and trim illustrated are subject to change without notice.

You Couldn't Make a Smarter Buy!

BEFORE you make any kind of deal on a new car, remember this: *One of the most important things you buy when you buy a new car is its name!*
Just think for a minute what the Pontiac name means:
It means a car so thoroughly good it will give you years of pleasure.
It means performance so satisfying you will look forward to every minute behind the wheel.
It means a car so beautiful it stands apart from everything else on the road.
The name Pontiac on your car means you are buying from a dealer who takes pride in the car he sells, the service he provides and his place in the community.
When you can buy all those things for the very low price of a Pontiac, what smarter buy could you make? Come on in and we'll talk deal—you'll be surprised how easy it is to become a Pontiac owner.

America's Lowest-Priced Straight Eight
Lowest-Priced Car with GM Hydra-Matic Drive (Optional at extra cost)
Your Choice of Silver Streak Engines—Straight Eight or Six
The Most Beautiful Thing on Wheels Unisteel Body by Fisher

FRANK BATTLES, INC.
208-214 Washington St., Newton, Mass.
HUGO PONTIAC, INC.
714 Beacon St., Newton Centre, Mass.

The Newton Graphic

Established 1872
Published Weekly Every Thursday
by the
Transcript Press, Inc.

404 Centre Street, Newton 58, Massachusetts
Telephone: LAsell 7-1402-1403

Complete Coverage of the News and Events in Auburndale, Chestnut Hill, Newton Corner, Newton Centre, Newton Highlands, Newton Lower Falls, Newton Upper Falls, Newtonville, Nonantum, Oak Hill, Oak Hill Park, Thompsonville, Waban and West Newton.

Richard W. Davis
Business Manager
John W. Fielding, *Editor* — William V. Huse, *Advertising Manager*

The Newton Graphic assumes no financial responsibility for typographical errors in advertisements but will reprint, without charge, that part of the advertisement which is incorrect.

Member: Newton Chamber of Commerce; Massachusetts Press Association; and National Editorial Association.

Live, Learn, Work and Shop in Newton

Subscription $2.50 A Year By Mail
Entered as Second-Class Matter at the Post Office at Boston, Massachusetts

The Need Is Great!

The American Red Cross has acted speedily to do all possible to aid the stricken communities recover from the hardship and damage inflicted by the disastrous flood of the Missouri River and its tributaries.

With $90,000 set as the goal to be raised from Greater Boston to help the victims of the Mid-West floods, local residents are urged to give generously to help them begin their long climb back to normal living and working.

Red Cross has served more than a million meals since the flood started, and also has sheltered and clothed thousands. In Kansas, Missouri. Oklahoma and Illinois, Red Cross to date counts 183,188 persons homeless or stranded. Red Cross aid is being given outright, not lent, to those who now have no way of helping themselves.

The needs are staggering to contemplate. With immediate care for the injured and homeless, relief for the destitute and long-range assistance in rebuilding shattered lives, the job of the Red Cross will take a lot of money—much more than can be provided from its present resources.

—o—

We Can Anticipate, Can't We?

Eagerly anticipated, suddenly realized, and then regretfully passed—that's vacation in a nutshell. Yet who among us is there who does not annually experience all three phases?

Now at the height of its season, vacation time is a period in which we make acquaintances, acquire new friendships and become the richer, mentally and physically for it, though it must be admitted it is somewhat burdensome on the pocket-book.

We in New England are fortunate during this vacation season. We live in the midst of vacation land—no doubt about it. For nowhere in this country is there a section so richly endowed with scenic beauty as is New England. We have here the countryside, the mountains, and the seashore. The selection of the type scenery we like, is ours for the asking or if ones desire is varied, all three are available.

Indeed vacation is beneficial and it does us good to go away, relax and enjoy new environments. It does something which makes the other fifty weeks of the year, a pleasure to anticipate. All of which means we have realized our annual vacation, we regret it has passed but we still have the right to anticipate for the next fifty weeks, the pleasures it will bring a year hence.

—o—

Stockpile Coal Now

Near the end of June, Defense Mobilization Director Charles E. Wilson urged that all consumers, including homeowners, government agencies, and industries, stockpile coal and other heavy fuels during the ensuing 90 days. This, he said, would mean a substantial contribution to the defense effort. He added, "With the maximum production impact of the defense program, as measured by requirements of raw materials, expected to occur early in 1952, the burden on our transportation facilities will be increasing rapidly this fall and winter. It is therefore highly important that much of the heavy fuel traffic which is normally concentrated in this period be spread over the summer months."

At about this time, Interior Secretary Chapman also urged coal users to buy and store as much coal as they can. He stated that a summer fuel-buying campaign is the only way full benefit can be obtained from the great productive capacity of the soft coal industry, because the demands of defense traffic on our transportation system will be much heavier next fall and winter.

Moreover, the consumer can definitely benefit himself by "hoarding" coal during the summer. It is cheaper now, and dealer service is good. Coal can be stored easily and safely. Those who wait until coal is urgently needed may have to pay a higher price, and may encounter delays in delivery.

In short, this is a case where we can help the growing defense program and help ourselves while doing so. Order and stockpile your coal now.

—o—

A concessionaire at the Palisades Amusement Park in New Jersey watched with amazement and consternation as an extremely accurate marksman won four Teddy bears, 10 kewpie dolls and a set of china, finally discovered that the customer had a confederate working behind the backdrop with a long hatpin.

Current Comment

Taft Says He Is Undecided Whether to Run; Senate May Not Support Senator Douglas

Senator Robert A. Taft was a bit coy as to his political plans and Presidential aspirations when he came to Massachusetts last weekend to speak at the big Republican gathering in Plymouth.

He told newsmen that he had not actually decided whether he will seek the G. O. P. Presidential nomination and that he probably would not reach a decision until early next year after public sentiment had been reflected in the primaries in the early-voting States.

What Mr. Taft probably meant by that was he should have a pretty good idea by then as to his prospects of landing his party's endorsement at the 1952 Republican national convention.

Any impression, however, that Taft is sitting back and waiting for public sentiment to develop is strictly erroneous. His agents and emissaries have been working diligently in both the Midwest and South to line up convention support for him, and it would be a bit far-fetched to assume they are acting without his knowledge and authorization.

If you accept the theory that a man isn't a candidate until he formerly says so, then Taft is not yet a candidate for President. But as a practical matter, he has been working directly toward the Presidency for the past several months.

Right now Taft is the leading Republican candidate for the Presidency, and the only prospective opponent with the potential strength to defeat him for the G. O. P. nomination is General Dwight D. Eisenhower.

If you're disinclined to accept that appraisal, run down the list of possible Republican contenders, and you will find that unless the G. O. P. convention nominates Eisenhower or Taft, it probably would have to turn to a younger figure such as Senator Henry Cabot Lodge, Jr. It could, of course, do a lot worse than Senator Lodge.

Governor Thomas E. Dewey has taken himself out of the race and has endorsed Eisenhower. But Dewey probably couldn't get the nomination if he wanted it. A majority of the Republican delegates undoubtedly would consider two shots at the Presidency enough for any man.

Harold E. Stassen has said that he would like a place on the Republican national ticket, but he concedes that he does not have the strength to oppose Taft, and consequently he is prepared to join a stop-Taft movement.

California's Governor Earl Warren presumably will come to next year's convention with the solid support of his State's delegation, but the impression he made as the Vice Presidential nominee would hardly lead to his selection as the Presidential standard-bearer.

General Douglas MacArthur has been mentioned as a Presidential prospect. Not only has he disclaimed any such ambitions but he probably is too old, and persons close to him intimate that his objective is a role as military advisor to the next President, in which capacity he would be able to settle his difference with the members of the Joint Chiefs of Staff.

That doesn't leave much of anyone other than Taft and Eisenhower in the center of the Republican stage. A good many G. O. P. politicos believe that Eisenhower will allow himself to be placed in the race early next year and that he will oppose and defeat Taft for the nomination.

It could well be, of course, that Taft realizes he could not defeat Eisenhower and that he intends to retire from the field if Eisenhower enters it. Maybe that's the reason for his coyness in insisting that he is not as yet a candidate when his agents actually are doing everything possible to sew up convention votes for him while Eisenhower is still in Europe.

* * * * *

Douglas Relying on Senatorial Courtesy

Through long years of custom in which the members of the United States Senate usually carefully respected the rights and feelings of their colleagues, the body came to be known as the "Gentlemen's Club."

Traditionally, the Senate is reluctant to confirm an appointment by the President of the United States if the Senator from the home State of the appointee rises and announces that the person involved is obnoxious to him.

Washington observers familiar with Senatorial courtesy and protocol are awaiting with more than ordinary interest the outcome of the clash between President Truman and Illinois Senator Paul H. Douglas over the appointment of two men to the Illinois federal bench.

Since Douglas is the only Democratic Senator from Illinois and most of the time could be classed as a Fair Dealer, he apparently expected to be allowed to choose the men to be named as judges. But because Douglas had strayed occasionally from the reservation even to the extent of becoming involved in a public controversy with the President, Mr. Truman snubbed him and made the selections himself.

Now Douglas has served notice that he intends to ask as a matter of Senatorial courtesy that the appointments be rejected.

From the standpoint of practical politics, the weakness in Mr. Douglas' argument is that he should have the common sense to realize that any Senator who expects to name Federal judges in his home State must remain on good terms with the President who is the appointing authority.

While the Senators may be reluctant to deny customary courtesy to Douglas, they also may ask themselves why they should be expected to pull his political chestnuts out of the burning embers. They must remain in the President's good graces to retain the prerogative of dictating appointments, and they may well believe that Senator Douglas should expect to do the same if he wants that privilege.



Casserole Dishes Can Help Solve Your Budget Problems

Casserole dishes can help you solve your budget problems. There's plenty of economy in the many combinations of foods that you can serve in casserole—economy in time as well as in money.

Money savings can be considerable, since casseroles make it possible to make a little meat go a long way. And the food savings that add up from the appetizing ways of using left-overs are tremendous. By combining a few ounces of meat or fish with foods in a casserole you can make a delicious and satisfying meal for the whole family. Let your imagination and skill at combining flavors provide the variety.

Time is another important saving. One of the features we like about casserole dishes is that so many of them can be prepared well ahead of meal time. You can have them all ready to pop into the oven after a day of shopping or a trip to your favorite beach. (If you use glass or earthen ware dishes, be sure to put them from the refrigerator into a cold oven to avoid cracking). Many casseroles can be prepared without using the oven. Ones that are made with foods that "catch" on the bottom of the pan easily, can be cooked in the top of a double boiler—milk, cereals, egg sauces. Others can be cooked successfully in a heavy spider over low heat; a few minutes under the broiler will brown the top.

There are five ingredients that usually go into the casserole. Your variations depend on the foods at hand.

1. **Topping:** buttered bread crumbs, buttered cereal flakes, mashed potato chips. The topping adds that "extra touch" to give a crisp texture and attractive appearance. For top-of-the-stove casseroles, add topping just before serving.

2. **The Sauce:** white sauce, milk, tomato juice, gravy, meat stock or bullion. A white sauce made from milk, flour and seasonings is often a means of getting more protein food into the casserole. Most casseroles need a thickened sauce of some kind to hold foods together. Eggs can be used for thickening either with or in place of flour.

3. **Protein Food:** meat, poultry, eggs, cheese, dried beans, fish. One of these or a combination may be used. Dried beans and cereals stretch the protein value of meat and make a little go a long way without cheating your family of needed nutrients.

4. **Vegetable:** Peas, corn, asparagus, cabbage, peppers, spinach, potatoes, onions, carrots, celery. These add flavor, texture, color and variety to casserole dishes.

5. **Starches or Carbohydrates:** Macaroni, needles, rice and spaghetti are the usual extenders used. But breakfast, cereals can also be used to good advantage.

The success of a casserole depends on selection of foods that combine well in flavor and texture. When you use left-overs, give as much care and attention to preparation of the casserole as you give to the preparation of fresh foods—and use left-overs as soon as possible. Combine one strong flavored food with mild flavored ones. Experiment with spices and herbs but do it very cautiously—just a pinch at first; you can always add more, but you can't take them out.—Newton Nutrition Center.

—o—

In Training

—o—

Thomas Brady, III, 19, son of Col. and Mrs. Thomas Brady, Jr., of 619 Beacon street, Newton Centre is stationed at the U. S. Navy Training Camp, Bainbridge, Maryland.

He was sworn in and left on July 10 and is with Company 180, Battalion 13, 10th Regiment.

Brady graduated from Sacred Heart High School, Newton Centre, in June, where he played baseball and basketball, and participated in amateur theatricals put on by the school. Upon leaving for the Navy, he received several gifts from classmates, friends and relatives, including a U. S. Navy ring and a cigarette lighter.

Christian Science Services

Sunday 10:45 A.M.
Sunday School 10:45 A.M.
Wednesday 8:00 P.M.

Including testimonies of Christian Science Healing

FIRST CHURCH OF CHRIST, SCIENTIST
Newton
391 Walnut St., Newtonville

Reading Room
300 Walnut Street
Newtonville
On the Street Floor

Open Daily 9 A.M. to 9 P.M.
Wed. 9 A.M. to 7:30 P.M.
Sundays 2 P.M. to 5 P.M.
Closed Legal Holidays

Free Lending Library includes the Bible (King James Version), all the writings of Mary Baker Eddy, and her authentic biographies.

All Are Welcome

COME AND SEE WATERTOWN'S NEWEST
And Most Modern
ICE CREAM BAR!
Featuring . . .
The Biggest SCOOP In Town!
WOODLAND'S



Located directly across from the West Junior High School

OPEN 10 A.M. TO 10 P.M.
Waverley Ave., Watertown

An Open Letter To Harry Gath, Jr.

—o—

Many persons in Newton fully realize how much you are interested in the establishment of a municipal swimming pool on the north side of the city. In recent weeks, there have appeared numerous articles by you and about you concerning your efforts to gather support for such a project. May I add just a word of caution to you from one who for several years advocated a municipal pool, and who has discussed it at length with Commissioner Johnson and a number of fellow aldermen: Please do not make a political issue out of this civic necessity.

Your sincerity in this project is not doubted by me. However, if through the press, you believe you can make a political issue out of this altogether necessary and badly missing function of the recreation department, you will not only fail, but in doing so will probably convince enough minds at City Hall that the project is not worthy of further consideration.

For the sake of the thousands of Newton boys and girls who need and are entitled to a municipal pool, let us attempt to keep politics out and work together with the elected officials for what you and I and many others believe to be a just cause.

Sincerely,
PAUL S. RICH,
Alderman, Ward 7.

News In Brief

SAVES BOY. Patrolman William L. Whelan, who applied a tourniquet to the arm of Michael Ferolito, 7, son of Mr. and Mrs. John F. Ferolito of 126 Cherry street, West Newton, is credited with saving the boy's life after the youngster fell eight feet through a bulkhead and suffered severe cuts on his forearm after crashing through the glass of the cellar door Sunday.

—o—

FINED FOR FIRING REVOLVER. A 19 year old Newton Lower Falls youth was fined $5 in Newton District Court Monday by Judge W. Lloyd Allen for firing a .22 caliber revolver, a violation of a city ordinance against discharging firearms.

—o—

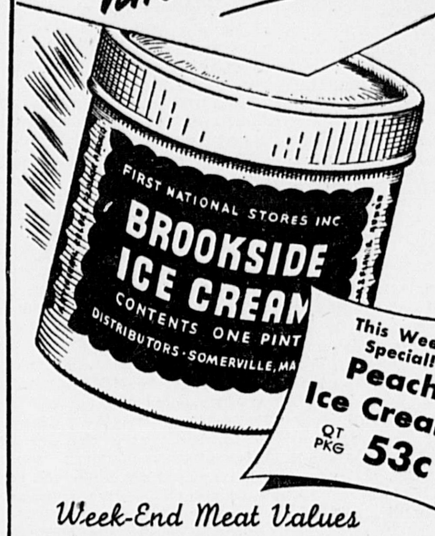
ACCIDENT VICTIM. Mark Robbins, 13, son of Mr. and Mrs. Herbert S. Robbins of 15 Rotherwood road, Newton Centre, died when he fell unnoticed from a dock last Sunday at a Maine camp while his parents were on their way to visit him for a "parents' week-end." Police Chief Patrick Volsine of Oakland, Me., said Mark had asthma and might have fallen off the dock during a coughing spell. In addition to his parents, the boy is survived by a brother, Stephen.

—o—

CITY RECEIPTS AHEAD. According to Treasurer and Collector Archie R. Whitman, receipts by the city for the first half of the year totaled $6,310,804, compared to $4,197,087 in the same period last year.

Algonquin Nursery School
CHESTNUT HILL, NEWTON
BOYS and GIRLS
3 to 5
Transportation Provided
Established 12 Years
For Further Information
Call
Catherine Dennehy
BI 4-6948 LA 7-5444
Weekdays 9-4 Eves.

Best ice cream value in New England



FIRST NATIONAL STORES
BROOKSIDE ICE CREAM
2 PINT PKGS 53c
Vanilla - Chocolate - Strawberry
Coffee - Fudge Ripple - Harlequin
A SUMMER FAVORITE
Orange Sherbet PINT PKG 20c
This Week's Special! Peach Ice Cream QT PKG 53c

Week-End Meat Values

BELTSVILLE - Young Tender Meaty
TURKEYS 6 - 8 Lb. Ave. LB 59c
Drawn Ready For the Oven LB 79c

Beef Is Plentiful!

Well Trimmed Corn Fed Heavy Western Steer Beef
RIB ROAST 7 Inch Choice Cut LB 79c
Heavy Steer Beef - Popular Oven or Pot Roast
CHUCK ROAST Bone in LB 73c
Fresh Ground - For All Your Favorite Hamburg Recipes
GROUND BEEF LB 65c
Fryers or Broilers - Young, Tender, Meaty
Chickens 2½ - 3½ Lb. Ave. LB 45c
DRAWN READY TO COOK LB 65c
SMOKED - Lean, Tender, Sugar Cured
Shoulders LB 49c
Master Shoulders - Extra Lean LB 59c
Lean, Rindless, Sugar Cured
Sliced Bacon LB 59c

Cut-Up Chickens

Breasts LB 89c | Necks & Backs LB 17c
Legs LB 79c | Giblets LB 19c
Wings LB 37c | Livers LB 99c

Sea Food Values

Swordfish FRESH - Steak Like Pieces No Waste LB 69c
Mackerel Fresh Cape Large Meaty LB 15c



GOOD NEWS! LOWER PRICES!

Listed Below are Some Recent Reductions!

Margarine Cloverdale LB CTN 25c
Marvo Vegetable Shortening 3 LB CAN 89c • 1 LB CAN 32c
Pure Lard Highly Refined LB CTN 21c
Pea Beans California Fancy 2 LB CELLO 37c
Borden's Cheese 4 Popular Kinds 5 oz JAR 25c
Apple Nectar October Brand 2 23 oz CANS 29c
Vinegar Finest Cider QT BOT 16c • PINT BOT 9c
Finest Pure Concord Grape Juice QT BOT 39c
Welch's Grape Juice 24 oz BOT 35c
Underwood's Deviled Ham 2¼ oz CAN 19c
7-Minute Pie Mix 10½ oz PKG 27c
Hickory Smoked Wilson's Mor 12 oz CAN 49c
Betty Crocker's Ginger Bread Mix 14 oz PKG 28c
For Babies Swift's Meats 2 3½ oz CANS 41c
Comstock's for Pies Sliced Apples 20 oz CAN 17c

Fruits and Vegetables

Native Corn Yellow Sweet DOZ 39c
CALIFORNIA VALENCIA Oranges Good Size DOZ 35c
Peaches Fancy Elberta Freestone 4 LBS 39c
California Mellow - Large Size Cantaloupes EA 25c
Honeydew - Good Size Melons EA 33c

Best Beverage Buy!

Millbrook Club Ginger Ale
Also 12 Other Popular Flavors
3 28 oz BOTS 32c
(Priced for Contents)

Recently Reduced!

Finast Mayonnaise
Taste the Fresh Difference
PINT JAR 35c | QT JAR 65c

New 1951 Pack

Somerville Peas 2 17 oz CANS 25c
Richmond Peas 17 oz CAN 16c
Finast Peas Medium Small Size 17 oz CAN 18c
Yor Garden Peas 17 oz CAN 17c

Quality Tea

Homeland 48 TEA BAGS 43c • 8 oz PKG 51c
Golden Rose 48 TEA BAGS 37c • 8 oz PKG 47c
Get Your Free Colored Plastic Spoon

Citrus Juices Priced Low

Orange Juice Finast Florida Sweetened 46 oz CAN 25c
Grapefruit Juice Finast 46 oz CAN 21c
Blended Juice Orange and Grapefruit 46 oz CAN 23c
Tangarine Juice Florida 46 oz CAN 23c

Lower Canned Fish Prices

White Tuna Timberlake Fancy Solid 7 oz CAN 37c
Light Tuna Cloverdale Solid Pack 7 oz CAN 29c
Crabmeat American 7½ oz CAN 73c
Lobster New Canadian Pack 6 oz CAN 73c

All Prices in This Advertisement Effective at First National Self-Service Super Markets in This Vicinity — We Reserve the Right to Limit Quantities

FIRST NATIONAL STORES



NEWLY ELECTED OFFICERS of Camp Frank A. Day Father's Club. Left to right: William A. Holliday, Improvement Committee chairman; Fred J. Cartier, past president; Stanley Hackel, secretary-treasurer; Frank Simmons, Camp Director; and Lester E. York, president.

Camp Frank A. Day Father's Club Elects Lester E. York President

At Camp Frank A. Day, Newton YMCA Resident Camp in East Brookfield, 92 fathers recently spent a week-end and participated in two days of scheduled events that the boys follow during the season. Needless to say, the schedule had to be geared down to the pace that the fathers could keep up with.

After the Sunday dinner, the Camp Frank A. Day Father's Club held a meeting with all the fathers in camp attending and new officers were elected, consisting of Lester E. York, president; Stanley Hackel, secretary-treasurer; and William A. Holliday, Camp Improvement Committee chairman.

The newly formed Camp Improvement Committee will endeavor to assist the camp director in attaining new and greater improvements for the benefit of the boys attending and who will attend in the future.

To Preach

—o—

At the Community Services sponsored by the Methodist and Eliot Churches of Newton, the preachers during the Sundays in August and the first Sunday in September, will be "Sons of Eliot." Ministers who have grown up in The Eliot Church will be guest speakers.

The preacher this Sunday will be Rev. William A. Spurrier, Instructor of Religion and Director of the Christian Association in Wesleyan University, Middletown, Conn. The service will be held in The Eliot Church at 10:45 a. m.

Mr. Herbert Irvine will be the organist and Mrs. Marjorie H. Schumacher will be soloist.

The general public is most cordially invited to attend.

Repeal—

(Continued from Page 1)

The adoption of the increased exemption bill might well result in a $3 increase in the real estate tax rate next year, he explained.

About 75 percent of real estate owners in the city, who are now also assessed for personal property taxes, might get slight reductions in their total tax bill as a result of the new proposal but the other 25 percent would have to make up the loss, Mr. Wright said.

AS ALTERNATIVE

The bill to raise the exemption on household effects from $1000 to $5000 was offered by its sponsor, Sen. Francis J O'Neill, D., of Attleboro, as an alternative to outright repeal of the tax law, as recommended by the Special Commission on Taxation.

Sen. Richard H. Lee of this city said the proposed exemption "would just about cover the average family and still catch the man with the oriental rugs or grand piano."

The personal property tax law has long been a controversial law and its opponents have contended that it cannot be adequately and fairly applied. Consequently not all communities in the State make a personal property tax assessment on the theory that there is no equitable way to arrive at a proper assessment. Other communities, however, Newton included, have attempted to carry out the provisions of the bill and repeal, or modification of it, will have a decided effect on the tax rate here in the future.

New P. O. Money Orders Should Not Be Stapled

—o—

Patrons of more than 42,000 post offices found a new type postal money order on sale early in July. The new money order appears in the form of a punched card instead of the customary paper slip and purchasers fill out the same application and pay the same fees as required in the past.

With the advent of the new money order came complaints that they are being received folded, stapled, etc. Postmaster Francis A. Crowley particularly urges users to remember that these new money orders must not be folded, stapled, spindled or mutilated in any way since they are to be issued on punched cards and processed by machinery.

Boston has been named the regional post office for the New England district. The first new money order sold in the district was purchased by Postmaster Crowley. It bore the serial No. 1 and he in turn made it payable to the Postmaster General of the United States as a memento of this occasion.

—o—

Thousands of children who suffer from some form of speech defect may be handicapped socially and economically in later life, says the Bay State Society for the Crippled and Handicapped, Inc., the Easter Seal agency. To combat this problem, the Society offers speech training at all of its rehabilitation centers throughout the state.

Safety—

(Continued from Page 1)

crawl stroke, were the regular beginners:

George Colby, Henry Bornstein, Judy Brockington, Linda McCarthy, Patricia Farry, Paul Farry, Christine Sostilio, Robert Sostilio, Stuart Sandler, Robert Graham, Virginia Russell, Linda Torti, Nancy Edwards, Edith Levesque, Alan Adelson, Joel Adelson, Elizabeth Plotkin, Carole Freeman and Kenneth Barsie.

Marjorie Roche, Susan Quinn, Constance Crean, Linda Stack, Jeff Stack, Judy Gores, Pauline Reardon, Patricia Reardon, Stephanie Lowry, Linda Kozol, Roger Kozol, Janet Swett, Alan Wilson, John Codman, James Jordan, Charles Delaney, Margaret Delaney and John McPhee.

Benjamin Isaacs, Robert Gorman, Ellen Mollinon, Kenneth Bourne, Kenneth Berger, Jean Watkins, Sue Ellen Thurber, Marie A. Thurber, Carol Isenberg, Wilma Kennedy, Bonno Pass, Maxine Cohen, Virginia Derch, Natalie Wetherell, Lorraine Trifero, Charles Bronstein and Lawrence Bartol.

Frank Swett, Paul Malloy, George Malloy, Kenneth Barry, Mary Herlihy, Eleanor Jarrell, Beth Jarrell, David Anderson, Kenneth Andersen, Robert Jordan, and Maura Monahan.

Barry Berlin, Patricia Cox, Mary Cox, Peter Sheehan, Maura Malloy, Carol Conley, Paul Conley, Betty Muise, Robert Jacobson, Daniel Hazelton, Robert Tichler, Doris Nadler and Gerald Nadler.

ADVANCED GROUP

Those doing the exercises in the advanced beginners group, which included a shallow jump, beginner's dive, and first and second beginner tests, were Judith Brockington, Alan Adelson, Martin Brown, Virginia Dietz, Susan Quinn, Robert Graham, Joel Adelson, Nancy Edwards, Christine Sostilio, Susan Willey, Judith Gores and Edith Levesque.

Also Linda Stack, Edward Lynch, Robert Sostilio, Pamela Wilson, Paul Farry, Edward Havey, Constance Crean and James Noonan.

Intermediates, doing the exercises as listed, were as follows:

Pamela Wilson, Sandra Macnair, Curtis Van Vloten, Stephanie Van Vloten, Anne Havey, Robert Regan, Linda Dowhanczuk, Mary Murphy, Blanche Feeley and William Galvin.

Elizabeth Hoppe, Curtis Van Vloten, Stephanie Van Vloten, James Kenney, Thomas Lynch, Sandra Macnair and Neal Duffy.

Nancy Hederick, Sandra Grimm, Robert Grimm and Alice Damon.

Margaret Pfeifer, Judith Hart, Judith Richardson, Judith Murray, Betty Marabito, Alice Damon, Elaine Isaacs, Betty Anderson and Virginia Hoyt.

Sandra MacNail, Pamela Wilson, Judith Ernst, Neal Duffy, Nancy Doherty ,Thomas Lynch, Richard Hohman, Thelma Deal and Beverly Guild.

Also Elizabeth Hoppe, Judith Richardson, Sandra Grimm, Jay Bryan, Judith Murray, Judith Ernst, Elna Anderson, Pamela Wilson, Nancy Doherty, Ann Marie Getzfread, Thelma Deal Beverly Guild and Linda Dowhanczuk.

Michaela Cleary, Jay Bryan, Robert Grimm, Elna Anderson, Robert Reagan and Margaret Pfeifer.

Michaela Cleary, Elna Anderson, Robert Grimm, Sandra MacNair, James Kenney and Elizabeth Hoppe.

Plain standing dive — Jay Bryan, Elizabeth Hoppe, Judith Hart, Edward Havey, Elna Anderson, Margaret Pfeifer, Thomas Lynch, Arthur Oteri, Robert Regan, Betty Anderson, Gerald Hurley and Richard Boisclair.

Running jump into deep water — Anne Havey, Sandra MacNair, Judith Murray, William Russell, Alice Damon and Jay Bryan.

Strokes, Crawl — James Kenney, Robert Grimm, Anne Havey, Judith Richardson, Jay Bryan, Elna Anderson and Samuel Fisher.

Side Stroke — Thomas Lynch, Thelma Deal, Judith Hart, Judith Richardson, Elizabeth Hoppe, Sandra MacNair.

Breast Stroke — Beverly Guild, Robert Grimm, Nancy Hederick and William Hayden.

Also Sandra Grim, Elna Anderson, Michaela Cleary, Betty Andersen, Elaine Isaacs.

In the Swimmers Class, taught by Miss Margaret Mary Lane, Jo-Ann Swett swam the 100-yard breast stroke; Dorothy Walsh, Jo-Ann Brosnan and Alice Herlihy, the side stroke; Ann Barrs, the crawl, and Dorothy Barrs, Joanna Muckenhopt and Mary Hoppe, 50 yards on back with legs only.

Also: Pierre Agnew, a plunge dive; Jo-Ann Swett, a surface dive; and Pierre Agnew, a running front dive. Advanced swimmer Joan Herlihy did the overarm side stroke, while Nancy Moir and Benjamin Muckenhopt did a 100-yard back crawl.

Those in the fifth and final group, life saving, taught by Miss Kathleen Maguire and Miss Betty Duffy, were Pierce Haley, Mary Ross, Bryan Havey, Donald Mackinnon, Edward Walsh, Jane Fitzgerald, all rescuers. "Victims" in this class were James Donnelly, Nancy Moir, Howard Freeman, Pierce Haley, Marie Lynch, Jo-Ann Swett, Bryan Havey, Nancy Moir and Jane Fitzgerald.

As a finale, life savers Edward Walsh and Daniel Mackinnon hoisted beginners Linda Stack and Edward Lynch to their shoulders where the beginners then unfurled the Red Cross Flag.

—o—

The average hourly earnings of bituminous coal production workers in the U. S. last year was $2.01 as compared with an average of $1.47 for all manufacturing.

Tax Bill—

(Continued from Page 1)

it only produces a gross of about $50,000.

The association is considering sponsoring a bill to replace the personal property and poll taxes with what for lack of a better name at this stage is called a "residence" or "occupancy" tax. The tax would be one which would be levied by the various cities and towns on their legal residents at a rate equalling a percentage of the local tax rate. If, for example, it were 10 percent, Newtonians in 1951 would pay $3.84.

It is felt that such a tax would emphasize the cost of operating the municipalities to voters who either pay their local taxes in their rent costs, or hardly at all under frozen rents. It would tend also to have assessors in some communities assess more realistically, rather than having low assessments and high tax rates or vice versa.

Test Case—

(Continued from Page 1)

then forwards to the Assessors in the cities and towns a list of those cars registered in the different municipalities, and the Assessors then bill the car owners for the excise tax. This tax is for the use of the municipalities except in those cases where the owner resides outside the Commonwealth. In those cases, the tax goes to the state.

Because many car owners did not follow the instructions on the registration application and instead of naming the legal municipality in which they reside, named a subdivision of it, such as naming Chestnut Hill, Waban, Auburndale, Jamaica Plain, Dorchester, etc. Long has claimed that, since there are no such municipalities legally in Massachusetts, the state can take the tax. Therefore, he has billed the car owners who made such entries on their applications upon the form used for out of state persons subject to the tax. The funds are being retained by the state, and the municipalities are thereby deprived of them.

The Taxpayers' Association contends that the proper remedy for Long to have taken was to have had the applications returned as being improperly filled out, due to the fact that it is hard for Long's clerks to remember or look up the various localities in each municipality.

In its bulletin the Newton Taxpayers' Association states that "if the Commissioner were a private individual in this connection a good criminal case against him could be made out for obtaining money under false pretenses" and it "requests Newtonites to fill their forms out properly next year."

Delegate to Bank Conference

—o—

Robertson Page of 78 Westminster road, Newton, will be a delegate to the New England Regional Conference of the American Institute of Banking to be held at the Lafayette Hotel in Portland, Maine, August 3-5. Page, who is director of publicity for The Federal Reserve Bank of Boston, is editor of "The Banker," the magazine published by the Boston Chapter of the Institute.

Chester G. Abbott, president of The First Portland National Bank, is general chairman of the conference. Among the speakers and panel leaders will be John F. Conway of The Old Colony Trust Company of Boston, Miss Mary B. Larkin and John H. Howard of The Federal Reserve Bank of Boston, John F. Elsbree of The Rockland-Atlas National Bank of Boston and Francis M. Keeley of The National Shawmut Bank of Boston.

—o—

A coal to-to-oil demonstration plant in Missouri, built and operated by U. S. Bureau of Mines, has been producing gasoline from coal at rates up to 9,000 gallons for each working day.

AIRLINE STEWARDESS
Trainee Selection Interviews
Call Mr. Robert K. Burns, Registrar of WARD at LI 2-1833 or write for your sky girl career appointment. WARD is an official training school for EASTERN AIRLINE STEWARDESSES.
WARD SCHOOL of Airline Training
120 Boylston St., Room 448
Boston 16, Mass.
Licensed by Mass. Dept. of Education

Rev. Holmes At Sunday's Union Service

—o—

Minister Emeritus of Community Church in New York City, Rev. John Haynes Holmes, will preach at the August 5 Union Service to be held in the Newtonville Methodist Church. His sermon subject at this service will be "Open Doors to Life."

Rev. Holmes became minister emeritus on his seventieth birthday, after having served the society for forty-two years. He has been a life-long fighter for the dignity and rights of man, and an author of many books, magazine articles, and pamphlets.

The co-operating churches in the Union Services held during the summer months are: Auburndale, Central, Newton Highlands, and Second Congregational; First Unitarian, Lincoln Park Baptist, and Newtonville Methodist. The latter will be host church for the rest of the services extending through the first week of September.

Wife Left Home . . .
The man who takes out mortgage insurance under our Home Protection Plan makes sure he leaves his wife a home, not a debt! It costs but pennies a day too because we use the lowest-cost kind of Savings Bank Life Insurance. Ask this Savings Bank for free folder.
NEWTON Office
Newton SAVINGS BANK
226 Washington St., Newton Corner • Tel. LAsell 7-7200
OTHER CONVENIENT OFFICES
WELLESLEY SQUARE NEEDHAM SQUARE



Another addition to our fast-growing chain of dairy bars and restaurants serving New England's
MOST FAMOUS ICE CREAM
EXCELLENT FOODS SERVED IN AIR CONDITIONED COMFORT
65 Galen Street
WATERTOWN
Between Watertown Square and Newton Corner

LOWEST PRICE -- GUARANTEED VALUES
USED CAR

WE ARE offering these Used Cars at very low prices. We MUST sell them. See us today and let us prove our claim. You'll be amazed!
'50 Buick Riviera 4-Dr Sedan
'49 Buick 2-Dr Super Sedanette
'48 Buick Super 4-Dr Sedan
'49 Chevrolet 4-Dr Sedan
'50 Buick Special 4-Dr Sedan
'48 Buick Roadmaster Conv.
'49 Buick Super Convertible
All with Radio and Heater
SACRIFICE!
1947 BUICK
Super Convertible
$1145
THOMPSON BUICK COMPANY
DIRECT FACTORY DEALER
1790 Centre St., West Roxbury Telephone PArkway 7-4700
Open Daily Monday thru Friday 8 am to 9 pm—Sat. 8 am to 5 pm

43 PROVINCES
ROSLINDALE SQUARE
ENTERTAINMENT EVERY EVENING
WED. TALENT NIGHT
THURS. WALTZ CONTEST
ALL STAR FLOOR SHOW SUNDAY NIGHT
DINE DANCE CHOICE LIQUORS
AIR CONDITIONED

LOOKING FOR SOMETHING?
Turn!
To find who buys, sells, rents or repairs — quickly and easily — turn to the
CLASSIFIED TELEPHONE DIRECTORY
Yellow Pages


RE-UPHOLSTER NOW
Beautify Your Home
Redecorate Your Living Room
Suite With New Fabric
From Our Wide Selection
SPECIAL OFFER
THIS MONTH
SLIP COVERS
WILL BE GIVEN . . . AT NO ADDITIONAL COST
WITH EVERY 2-PIECE SET REUPHOLSTERED

5 YEAR GUARANTEE ON CONSTRUCTION
WHY BRISTOL UPHOLSTERING IS DIFFERENT
(1) We don't tie springs just 4 or 6 ways—we tie them fully 8 ways and with special twine.
(2) We don't just glue loose frames—we take out old dowels, replace them with larger and new ones. We add brand new corner blocks.
(3) We don't tack seams at just the obvious spots—we hand sew seams throughout the piece.
(4) The welting isn't simulated—it's separate, individually made — that means it's stronger.
(5) The seams on the sides and backs aren't blind-tacked—all the seams are hand-sewn.
(6) We don't use ordinary fibre or excelsior—we use the new, expensive moss filling.
(7) We don't just repair your cushions—we make brand new cushions, springs and all.
(8) We don't put the fabric on carelessly—we make sure the pattern matches perfectly.
(9) We don't just cut from a pattern—we fit your cover as carefully as a tailor-made suit.
(10) We don't settle for second-best materials—we use only the highest quality throughout.
2-PIECE SET REBUILT and RESTYLED
Your Furniture Fully Insured While in Our Care
$44 AND UP
PRICED ACCORDING TO FABRIC
Enjoy our easy payment plan
15 Months To Pay
Payments Do Not Begin Until 30 Days After Delivery
FREE PICK-UP and DELIVERY
Phone - - - -
DEdham 3-2520
Our Representative Will Call At Your Convenience
BRISTOL SHOPS
MEMBER DEDHAM CHAMBER OF COMMERCE
FACTORY & OFFICES: 180 BUSSEY STREET, EAST DEDHAM

BUSINESS DIRECTORY

AMBULANCE

24 HOUR
AMBULANCE SERVICE
In Newtons or Wellesley
Experienced Attendants
NEWTON & WELLESLEY AMBULANCE SERVICE
1381 Washington St., West Newton
DE 2-1817

ANIMALS



ANIMAL HOSPITAL
Complete Facilities
DR. R. C. SCHOFIELD
1100 BEACON ST. — BIgelow 4-4368

PETS
Parrakeets, Singing Canaries
Puppies - Tropical Fish
For the Best in Pets
VISIT BELKIN'S
BELKIN'S PET SHOP
212A Summer St., Newton Centre
Across from the P.O.

ANTIQUES

WANTED: Marble Top Furniture. Rose Engraved Carved Furniture, Clocks, China, Bric-a-brac, Silver, Pictures, Old Guns, etc.

M. MARCUS
803 Watertown Street Newton
BIgelow 4-0843
42 Embassy Road Brighton
STadium 2-5698

DRIVEWAYS

ASPHALT
DRIVEWAYS
Efficiently Installed
DeSANTIS CO.
LA 7-3050

ELECTRICAL

O'DONNELL ELECTRIC APPLIANCE CO.
FRIGIDAIRE - G.E.
SALES — SERVICE
458 Newtonville Ave. BIgelow 4-4434

Complete Crosley Line
Television Sales & Service
TURNER'S RADIO SERVICE
1215 Chestnut Street
Newton Upper Falls
BIgelow 4-3658

FLORIST

RIGGS FLOWER SHOP
JAMES B. RIGGS, Prop.
Auburndale
Member Florist Telegraph Del.
2098 Comm. Ave. BI 4-1271

GARDENING

LOAM FILL and GRAVEL
NEW LOAM $3 yd. Dld.
CHARLES H. WHEELOCK
Waltham 5-3537
Wayland 151 Ring 3 or Wayland 135

HARDWARE

DUPONT PAINTS
HOUSEWARES
J. H. CHANDLER & SON, Inc.
796 Beacon St., Newton Centre
Tel. BIgelow 4-4000

5 FOR 1

Your Want Ad appears in five newspapers for the price of one!

The Needham Chronicle
★
The Newton Graphic
★
The Dedham Transcript
★
The Parkway Transcript
★
The West Roxbury Transcript

Your Classified Ad will appear in these five outstanding and widely read weekly newspapers — each a leader in its community.

More than 38,000 families will look at your advertisement each Thursday.

Call LA7-1402
today and an ad taker will be glad to serve you. Forms close at noon on Wednesday.

PIANO TUNERS

PIANO TUNING
AND COMPLETE SERVICE
Member American Society of Piano Technicians
J. W. TAPPER
LA 7-1306 BI 4-0443

Louis V. Haffermehl & Son
Complete Piano Service
Est. 1890
MEMBER A.S.P.T.
Tel. DE 2-3610 - BI 4-1501

REAL ESTATE

Walter Channing Inc.
318 WASHINGTON STREET
WELLESLEY HILLS
Specializing in
Newton Real Estate
Telephone WEllesley 5-2400

REPAIRING

SEWING MACHINES
Repairs of All Makes
Electrified if Desired
Free Estimates — Call
DEdham 3-2472-M
GUILD SEWING MACHINE COMPANY

FLODIN SEWING MACHINE COMPANY
Machines Sold, Rented, Repaired and Electrified - also Vacuum Cleaners Sold and Repaired
BIgelow 4-3264
357 Walnut St., Newtonville Sq.

SEWING MACHINES
REPAIRED and ELECTRIFIED
Bought and Sold. Free Estimate
WAltham 5-3989
MOR REAL SEWING MACHINE CO.
128 HIGH STREET WALTHAM
Corner Newton and High Streets

VACUUM CLEANER SERVICE
Free inspections and adjustments. All makes of Vacuum Cleaners.
DE 2-3542
BOSTON KIRBY CO.
847 Beacon St., Newton Centre

NEWTON USED CAR and PARTS CO.
34 Green Street Newton
Telephone DEcatur 2-0303
Harry Yanco, Proprietor
"40 Years of Honest Dealing"

STORAGE

Household Furniture Storage
Pianos, trunks, etc., in our new concrete and brick modern warehouse. Individual locked rooms. Separate moth-proof rooms for rugs and over-stuffed furniture.
LICENSED AND BONDED
STEFFENS STORAGE WAREHOUSE
197 Webster St., West Newton
LAsell 7-2436

UPHOLSTERING

UPHOLSTERING
SEE OUR NEW
SUMMER SAMPLES
Budget Terms
15 Months to Pay
Holmes Upholstering Co.
24 Rockland St., Newton
Telephone LAsell 7-3289

UPHOLSTERING
Mattresses Made to Order
Innerspring Mattresses
T. B. HAFFEY CO.
Corner Washington St. and Centre Ave.
Tel. BIgelow 4-1091 Established 1894
NEWTON

SEELEY BROS. CO.
DISTINCTIVE UPHOLSTERING
Window Shades
Mattress Makers Antiques Restored
Phone BIgelow 4-7441 - Est. 1904
757A Washington St., Newtonville

LOST BANK BOOKS

Savings Banks Books as listed below are lost and applications have been made for payment of the accounts in accordance with General Laws, Chapter 167.
Newton-Waltham Bank Book No. W-6285
Newton Centre Savings Bank Book No. 32304
Newton-Waltham Savings Bank Book No. C-3625
Newton Centre Savings Bank Book No. 35854
Newton-Waltham Savings Bank Book No. W.N. 6731

USED FURNITURE
Bought and Sold

Mahogany Empire Card Table	$25
Sewing Machine	15
Mahogany Finish Drop Front Desk - 3 Drawers	18
Graceful Victorian Rosewood Sofa	65
Porcelain Top Kitchen Table - 2 Chrome Chairs	18
Orchid Painted Bed Side Table	4
Oak Office Swivel Chair	15
Mission Oak Bookcase - 2 Glass Doors	15
Mahogany Bookcase - 2 Glass Doors	18
Walnut Twin Beds pair	35
Mahogany Empire Chest of Drawers	55
4 Wicker Chairs	$5 to 10
Square Table - 4 Chrome Chairs	18
Mahogany Flat Top Desk	25
Solid Mahogany Serving Table	18
Mahogany Pineapple Carved and Fluted High Post Bed	50
Maple Arm Sofa Bed - Never Used	55
Marble Top Teakwood Stand	12
Six Piece Solid Mahogany Dining Room Set	75
2 Burner Electric Plate	4
Marble Top Dresser	20
Mahogany Buffet	25
Empire Sofa	20
Maple High Chair	7
Spinning Wheel	15
Child's Antique Boston Rocker - Dated 1865	12

Bargains in Furniture
SEELEY BROS. CO.
757 WASHINGTON STREET
NEWTONVILLE
BIgelow 4-7440

COMMONWEALTH OF MASSACHUSETTS
Middlesex, ss. PROBATE COURT
To all persons interested in the estate of **Bernice R. Bird** late of Newton in said County, deceased.
A petition has been presented to said Court for probate of a certain instrument purporting to be the last will of said deceased by **Walter H. Bird** of Newton in said County, praying that he be appointed administrator with the will annexed of said estate without giving a surety on his bond.
If you desire to object thereto you or your attorney should file a written appearance in said Court at Cambridge before ten o'clock in the forenoon on the sixteenth day of August 1951, the return day of this citation.
Witness, John C. Leggat, Esquire, First Judge of said Court, this eleventh day of July in the year one thousand nine hundred and fifty-one.
JOHN J. BUTLER, Register.
(G) jy19-26-au2

COMMONWEALTH OF MASSACHUSETTS
Middlesex, ss. PROBATE COURT
To **Myrtle Esty** and **City of Newton**, of Newton in said County of Middlesex; **Elizabeth E. Boynton** of Needham and **James M. Driscoll** of Brookline in the County of Norfolk; and **Muriel C. Baker** of Flushing in the State of New York, and to all other persons interested.
A petition has been presented to said Court by **Robert E. A. Esty** of North Attleboro in the County of Bristol and **Clement Esty** of Newton in said County of Middlesex, representing that they hold as tenants in common undivided parts or shares of certain land lying in Newton in said County, and briefly described as follows:
Two parcels of land situated in said Newton, being parcels "A" and "B" on a compiled plan No. 1060 of land in Newton, Mass., by Everett M. Brooks Co.—Civil Engineers, dated May 23, 1951, recorded with Middlesex So. Dist. Deeds on June 27, 1951, and more particularly described as follows:
PARCEL "A"
Northwesterly by Spiers Road seven hundred and fifty-three and 35/100 (753.35) feet,
Northerly by the junction of Spiers Road and Dedham Street forty-four and 42/100 (44.42) feet,
Northeasterly by Dedham Street eleven and 62/100 (11.62) feet,
Southeasterly by land of Wilfred C. Esty seventy feet (70),
Northeasterly by land of Wilfred C. Esty sixty feet (60),
Southeasterly by land of Holyhood Cemetery Association six hundred sixty-two and 44/100 feet (662.44),
Southwesterly by lot #1 on said plan one hundred feet (100).
PARCEL "B"
Northeasterly by Dedham Street three hundred and sixty-three (363) feet,
Southeasterly by land of James Esty two hundred (200) feet,
Northeasterly by land of said James Esty fifty (50) feet,
Northwesterly by land of said James Esty two hundred (200) feet,
Northeasterly by Dedham Street four hundred and twenty-three (423) feet,
Easterly by the junction of Dedham Street and Spiers Road twenty-seven and 29/100 (27.29) feet,
Southeasterly by Spiers Road seven hundred and seventy-seven and 28.100 (777.28) feet,
Southwesterly by sundry lots and the land of Saw Mill Brook Parkway one thousand and 13/100 (1000.13) feet,
Northwesterly by sundry lots and Indian Ridge Road seven hundred and two and 52.100 (702.52) feet,
Northeasterly by land of Clement Esty and Susan A. Esty two hundred (200) feet, and
Northwesterly by land of said Susan A. Esty one hundred (100) feet;
setting forth that they desire that all of said land may be sold at private sale for not less than fifty-thousand dollars, and praying that partition may be made of all the land aforesaid according to law and to that end that a commissioner be appointed to make such partition and be ordered to make sale and conveyance of all, or any part of said land which the Court finds cannot be advantageously divided either at private sale or public auction, and be ordered to distribute the net proceeds thereof.
If you desire to object thereto you or your attorney should file a written appearance in said Court at Cambridge before ten o'clock in the forenoon on the sixteenth day of August 1951, the return day of this citation.
Witness, John C. Leggat, Esquire, First Judge of said Court, this twelfth day of July in the year one thousand nine hundred and fifty-one.
JOHN J BUTLER, Register.
(G) jy26-au2-9

COMMONWEALTH OF MASSACHUSETTS
Middlesex, ss. PROBATE COURT
To all persons interested in the estate of **Louis W. Arnold**, late of Newton in said County, deceased.
A petition has been presented to said Court for probate of a certain instrument purporting to be the last will of said deceased by **Susan D. Arnold** of Newton in said County, praying that she be appointed executrix thereof, without giving a surety on her bond.
If you desire to object thereto you or your attorney should file a written appearance in said Court at Cambridge before ten o'clock in the forenoon on the tenth day of September 1951, the return day of this citation.
Witness, John C. Leggat, Esquire, First Judge of said Court, this twenty-sixth day of July in the year one thousand nine hundred and fifty-one.
JOHN J. BUTLER, Register.
(G) au2-9-16
(Service of the citation only is necessary. The order for service, a copy of which appears below, need not be served, and is printed merely to show the kind of service required.)
It is ordered that notice of said proceeding be given by publishing a copy of the foregoing citation once in each week for three successive weeks in the Newton Graphic, a newspaper published in Newton, the last publication to be one day at least before said return day; and by mailing postpaid, or delivering copy thereof to all known heirs-at-law of the deceased and all known legatees and devisees named in said instrument fourteen days at least before said return day.
Witness, John C. Leggat, Esquire, First Judge of said Court, this twenty-sixth day of July in the year one thousand nine hundred and fifty-one.
JOHN J. BUTLER, Register.
(G) au2-9-16

CITY OF NEWTON
Massachusetts
NOTICE TO CONTRACTORS
Sealed proposals for construction of Norwood Ave., Clarendon St. to Parkview Ave. and Parkview Ave., Cabot St. to Norwood Ave. will be received at the office of the Street Commissioner, City Hall, Newton Centre, Mass., until 10:00 A. M. August 15, 1951, then publicly opened and read. One proposal (without check) to be filed with the Comptroller of Accounts prior to time set for opening bids. Plans and proposal forms, $10.00, amount returnable only to bidders who return plans in good condition at time bids are received. Proposal guaranty $2,000.00. Surety bond in sum of contract price will be required. Minimum wage rates have been established. Complete information at said address. Right reserved to reject any or all proposals.
By: HAROLD F. YOUNG,
Street Commissioner.
(G) au2

CITY OF NEWTON
Massachusetts
NOTICE TO CONTRACTORS
Sealed proposals for construction and erection of an elevated steel water tank in Oak Hill off Hartmann Road, will be received at the office of the Water Commissioner, City Hall, Newton Centre, Mass., until 10:00 A. M. August 22, 1951, then publicly opened and read. One proposal (without check) to be filed with the Comptroller of Accounts prior to time set for opening bids. Proposal guaranty $2,000.00. Surety bond in sum of contract price will be required. Minimum wage rates have been established. Complete information at said address. Right reserved to reject any or all proposals.
By: MARK F. CROKER,
Acting Water Commissioner.
(G) au2

COMMONWEALTH OF MASSACHUSETTS
Middlesex, ss. PROBATE COURT
To all persons interested in the estate of **Arnold Joachim Katz**, late of Newton in said County, deceased.
A petition has been presented to said Court for probate of a certain instrument purporting to be the last will of said deceased by **Pearl Lou Katz** of Newton in said County, praying that she be appointed executrix thereof, without giving a surety on her bond.
If you desire to object thereto you or your attorney should file a written appearance in said Court at Cambridge before ten o'clock in the forenoon on the tenth day of September, 1951, the return day of this citation.
Witness, John C. Leggat, Esquire, First Judge of said Court, this nineteenth day of July in the year one thousand nine hundred and fifty-one.
JOHN J. BUTLER, Register.
(G) au2-9-16
(Service of the citation only is necessary. The order for service, a copy of which appears below, need not be served, and is printed merely to show the kind of service required.)
It is ordered that notice of said proceeding be given by publishing a copy of the foregoing citation once in each week for three successive weeks in the Newton Graphic a newspaper published in Newton, the last publication to be one day at least before said return day; and by mailing, postpaid, or delivering a copy thereof to all known heirs-at-law of the deceased and all known legatees and devisees named in said instrument fourteen days at least before said return day.
Witness, John C. Leggat, Esquire, First Judge of said Court, this nineteenth day of July in the year one thousand nine hundred and fifty-one.
JOHN J. BUTLER, Register.
(G) au2-9-16

COMMONWEALTH OF MASSACHUSETTS
Middlesex, ss. PROBATE COURT
To all persons interested in the trust estate under the will of **William C. Tobin**, late of Newton in said County, deceased, for the benefit of **Emory V. Tobin** and others.
The trustees of said estate have presented to said Court for allowance their third to seventh accounts inclusive.
If you desire to object thereto you or your attorney should file a written appearance in said Court at Cambridge before ten o'clock in the forenoon on the fourteenth day of September, 1951, the return day of this citation.
Witness, John C. Leggat, Esquire, First Judge of said Court, this twenty-sixth day of July in the year of our Lord one thousand nine hundred and fifty-one.
SYBIL H. HOLMES, Recorder.
(G) jy19-26-au2

COMMONWEALTH OF MASSACHUSETTS
Middlesex, ss. PROBATE COURT
To all persons interested in the estate of **John C. Madden**, late of Newton, in said County, deceased.
A petition has been presented to said Court, praying that **Cornelius J. Madden** of Newton in said County, be appointed administrator of said estate, without giving a surety on his bond.
If you desire to object thereto you or your attorney should file a written appearance in said Court at Cambridge before ten o'clock in the forenoon on the tenth day of September 1951, the return day of this citation.
Witness, John C. Leggat, Esquire, First Judge of said Court, this twenty-fifth day of July in the year one thousand nine hundred and fifty-one.
JOHN J. BUTLER, Register.
(G) a2-9-16

COMMONWEALTH OF MASSACHUSETTS
Middlesex, ss. PROBATE COURT
To all persons interested in the estate of **Daniel E. Murphy** late of Newton in said County, deceased.
A petition has been presented to said Court for probate of a certain instrument purporting to be the last will of said deceased by **Viola M. Murphy, Victor J. Galleni** and **Francis A. Gorman** of Newton in said County, praying that they be appointed executors thereof, without giving a surety on their bond.
If you desire to object thereto you or your attorney should file a written appearance in said Court at Cambridge before ten o'clock in the forenoon on the sixteenth day of August, 1951, the return day of this citation.
Witness, John C. Leggat, Esquire, First Judge of said Court, this thirteenth day of July in the year one thousand nine hundred and fifty-one.
JOHN J BUTLER, Register.
(G) jy26-au2-9

COMMONWEALTH OF MASSACHUSETTS
Middlesex, ss. PROBATE COURT
To all persons interested in the trust estate under the will of **Sewall H. Fessenden** late of Newton in said County, deceased, for the benefit of **Caroline L. Fessenden** and others.
The trustees of said estate have presented to said Court for allowance their third to seventh accounts inclusive.
If you desire to object thereto you or your attorney should file a written appearance in said Court at Cambridge before ten o'clock in the forenoon on the seventeenth day of September 1951, the return day of this citation.
Witness, John C. Leggat, Esquire, First Judge of said Court, this seventeenth day of July in the year one thousand nine hundred and fifty-one.
JOHN J BUTLER, Register.
(G) jy26-au2-9

COMMONWEALTH OF MASS CHUSETTS
Middlesex, ss. PROBATE COURT
To all persons interested in the estate of **Clarence G. Theders** late of Newton in said County, deceased.
The executrix of the will of said deceased has presented to said Court for allowance her first account.
If you desire to object thereto you or your attorney should file a written appearance in said Court at Cambridge before ten o'clock in the forenoon on the sixteenth day of August 1951, the return day of this citation.
Witness, John C. Leggat, Esquire, First Judge of said Court, this eleventh day of July in the year one thousand nine hundred and fifty-one.
JOHN J. BUTLER, Register.
(G) jy19-26-au2

COMMONWEALTH OF MASSACHUSETTS
LAND COURT
Case No. 14686
(SEAL) EQUITY
To WILLIAM M. JOHNSTON, EMILY J. JOHNSTON, now or formerly of Newton, in the County of Middlesex and said Commonwealth; JOHN H. JOHNSTON, now or formerly of Worcester, in the County of Worcester and said Commonwealth, JAMES B. JOHNSTON, now or formerly of Quincy, in the County of Norfolk and said Commonwealth, GEORGE E. TAYLOR, ALICE JOHNSTON TAYLOR, JOHN A. ENMAN and GRACE JOHNSTON ENMAN, now or formerly of said Newton, or their Heirs, Devisees, or Legal Representatives:
GREETING:
WHEREAS, a suit in equity has been begun in our Land Court by WILLIAM M. HOWARD, formerly William M. Hurwitz, of said Newton, representing that he is the owner of certain land situated in said Newton, fronting on Cotton Street, that in the chain of title affecting said land there appears a deed from William M. Johnston, et al., to William Johnston dated July 31, 1920 and recorded in the Middlesex South Registry of Deeds, Book 4338, Page 413 which deed contained the clause that the same was subject to any outstanding mortgage; that it was the intention of the petitioners that the conveyance was to be made subject to an outstanding mortgage of record but that through mistake the words "of record" were omitted from the deed, and praying that said deed be amended accordingly.
WE COMMAND YOU, if you intend to make any defense, that on the FOURTH day of SEPTEMBER next, which day is the return day of this subpoena, or within such further time as the law allows, you do cause your written appearance to be entered and your written answer or other lawful pleading to be filed in the office of the Recorder of said Court at Boston, in the County of Suffolk and further, that you defend against said suit according to law, if you intend to make any defense, and that you do and receive what the Court shall order, adjudge and decree therein.
Hereof fail not, at your peril, as otherwise said suit may be adjudged and orders and decrees entered therein, in your absence.
And it appearing to the Court upon the suggestion of the plaintiffs that the whereabouts of some of the defendants are unknown and that they cannot be served with process,
IT IS ORDERED that notice of this suit be given by publishing a copy of this subpoena once each week for three successive weeks, in the Newton Graphic, a newspaper published in said Newton, the last publication to be one month at least before the said fourth day of September next.
Witness, JOHN E. FENTON, Esquire, Judge of our Land Court, the sixteenth day of July, in the year of our Lord one thousand nine hundred and fifty-one.
SYBIL H. HOLMES, Recorder.
(G) jy19-26-au2

COMMONWEALTH OF MASSACHUSETTS
Middlesex, ss. PROBATE COURT
To all persons interested in the estate of **Julia Atherton Harrington** late of Newton in said County, deceased.
A petition has been presented to said Court for probate of a certain instrument purporting to be the last will of said deceased by **Robert Whiting Harrington** of Newton in said County, praying that he be appointed executor thereof, without giving a surety on his bond.
If you desire to object thereto you or your attorney should file a written appearance in said Court at Cambridge before ten o'clock in the forenoon on the sixteenth day of August 1951, the return day of this citation.
Witness, John C. Leggat, Esquire, First Judge of said Court, this eighteenth day of July in the year one thousand nine hundred and fifty-one.
JOHN J BUTLER, Register.
(G) jy26-au2-9

COMMONWEALTH OF MASSACHUSETTS
Middlesex, ss. PROBATE COURT
To all persons interested in the estate of **James W. Clark** late of Newton in said County, deceased.
A petition has been presented to said Court for probate of a certain instrument purporting to be the last will of said deceased by **Kate S. Clark** of Newton in said County, praying that she be appointed executrix thereof, without giving a surety on her bond.
If you desire to object thereto you or your attorney should file a written appearance in said Court at Cambridge before ten o'clock in the forenoon on the sixteenth day of August 1951, the return day of this citation.
Witness, John C. Leggat, Esquire, First Judge of said Court, this seventeenth day of July in the year one thousand nine hundred and fifty-one.
JOHN J. BUTLER, Register.
(G) jy26-au2-9

COMMONWEALTH OF MASSACHUSETTS
Middlesex, ss. PROBATE COURT
To **Adelaide Williams** of Newton in said County.
A petition has been presented to said Court by **Clyde Ferdinand Williams**, your husband, of said Newton, representing that you have deserted him and that he is living apart from you for justifiable cause; and praying that said Court will make a decree establishing the fact of such desertion and that he is so living apart from you.
If you desire to object thereto you or your attorney should file a written appearance in said Court at Cambridge before ten o'clock in the forenoon on the sixteenth day of August 1951, the return day of this citation.
Witness, John C. Leggat, Esquire, First Judge of said Court, this twelfth day of July in the year one thousand nine hundred and fifty-one.
JOHN J BUTLER, Register.
(G) jy26-au2-9

COMMONWEALTH OF MASSACHUSETTS
Middlesex, ss. PROBATE COURT
To all persons interested in the estate of **Bernice R. Bird** late of Newton in said County, deceased.
A petition has been presented to said Court for probate of a certain instrument purporting to be the last will of said deceased by **Walter H. Bird** of Newton in said County, praying that he be appointed administrator with the will annexed of said estate without giving a surety on his bond.
If you desire to object thereto you or your attorney should file a written appearance in said Court at Cambridge before ten o'clock in the forenoon on the sixteenth day of August 1951, the return day of this citation.
Witness, John C. Leggat, Esquire, First Judge of said Court, this eleventh day of July in the year one thousand nine hundred and fifty-one.
JOHN J. BUTLER, Register.
(G) jy19-26-au2

COMMONWEALTH OF MASSACHUSETTS
Middlesex, ss. PROBATE COURT
To **Paul F. Chosse** of Watertown in said County of Middlesex, now commorant of Moffett Field in the State of California.
A libel has been presented to said Court by your wife, **Jacquellyn T. Chosse**, praying that a divorce from the bond of matrimony between herself and you be decreed for the cause of cruel and abusive treatment.
If you desire to object thereto you or your attorney should file a written appearance in said Court at Cambridge within twenty-one days from the tenth day of September 1951, the return day of this citation.
Witness, John C. Leggat, Esquire, First Judge of said Court, this sixth day of July in the year one thousand nine hundred and fifty-one.
JOHN J. BUTLER, Register.
(G) jy19-26-au2

COMMONWEALTH OF MASSACHUSETTS
Middlesex, ss. PROBATE COURT
To **Allison B. Stout**, now of parts unknown.
A petition has been presented to said Court by **Caroline B. Stout**, your wife, of Newton in said County of Middlesex, representing that you fail without just cause to furnish suitable support for her and praying that the Court will by its order, prohibit you from imposing any restraint on her personal liberty, and make such order as it deems expedient concerning her support, and also praying that an attachment of your goods and estate may be made to secure the decree which she may obtain for such support.
If you desire to object thereto you or your attorney should file a written appearance in said Court at Cambridge before ten o'clock in the forenoon on the sixteenth day of August 1951, the return day of this citation.
Witness, John C. Leggat, Esquire, First Judge of said Court, this twenty-eighth day of June in the year one thousand nine hundred and fifty-one.
JOHN J. BUTLER, Register.
(G) jy19-26-au2

COMMONWEALTH OF MASSACHUSETTS
Middlesex, ss. PROBATE COURT
To all persons interested in the estate of **George G. Livermore** late of Newton in said County, deceased.
A petition has been presented to said Court for probate of a certain instrument purporting to be the last will of said deceased by **State Street Trust Company** of Boston in the County of Suffolk and **W. Lloyd Allen** of Newton in said County, praying that they be appointed executors thereof, without giving a surety on their bonds.
If you desire to object thereto you or your attorney should file a written appearance in said Court at Cambridge before ten o'clock in the forenoon on the sixteenth day of August, 1951, the return day of this citation.
Witness, John C Leggat, Esquire, First Judge of said Court, this tenth day of July in the year one thousand nine hundred and fifty-one.
JOHN J. BUTLER, Register.
(G) jy19-26-au2

COMMONWEALTH OF MASSACHUSETTS
Middlesex, ss. PROBATE COURT
To all persons who are or may become interested and to all persons whose issue not now in being may become interested in the trust estate under the will of **Josiah E. Bacon** late of Newton in said County, deceased, for the benefit of **Isabella Bacon** and others.
A petition has been presented to said Court by the trustee of said estate for authority to sell, either at public or private sale, certain real estate held by it as such trustee.
If you desire to object thereto you or your attorney should file a written appearance in said Court at Cambridge before ten o'clock in the forenoon on the sixteenth day of August 1951, the return day of this citation.
Witness, John C. Leggat, Esquire, First Judge of said Court, this twenty-third day of July in the year one thousand nine hundred and fifty-one.
JOHN J. BUTLER, Register.
(G) jy26-au2-9

COMMONWEALTH OF MASSACHUSETTS
Middlesex, ss. PROBATE COURT
To all persons interested in the estate of **Lewis Adams Clark** late of Newton in said County, deceased.
A petition has been presented to said Court, praying that the value of the property of said deceased remaining after the payment of debts, and charges of administration may be determined by said Court.
If you desire to object thereto you or your attorney should file a written appearance in said Court at Cambridge before ten o'clock in the forenoon on the sixteenth day of August 1951, the return day of this citation.
Witness, John C. Leggat, Esquire, First Judge of said Court, this tenth day of July in the year one thousand nine hundred and fifty-one.
JOHN J. BUTLER, Register.
(G) jy19-26-au2

COMMONWEALTH OF MASSACHUSETTS
Middlesex, ss. PROBATE COURT
To all persons interested in the trust estate under the will of **Nancy Dean Adams** late of Newton in said County, deceased, for the benefit of **Edward Manley Adams** and others.
The trustee of said estate has presented to said Court for allowance its eighteenth and nineteenth accounts.
If you desire to object thereto you or your attorney should file a written appearance in said Court at Cambridge before ten o'clock in the forenoon on the sixteenth day of August 1951, the return day of this citation.
Witness, John C. Leggat, Esquire, First Judge of said Court, this seventeenth day of July in the year one thousand nine hundred and fifty-one.
JOHN J BUTLER, Register.
(G) jy26-au2-9

COMMONWEALTH OF MASSACHUSETTS
Middlesex, ss. PROBATE COURT
To all persons interested in the estate of **Katherine O'Grady** late of New Haven in the State of Connecticut, deceased.
A petition has been presented to said Court for license to sell at private sale certain real estate of said deceased.
If you desire to object thereto you or your attorney should file a written appearance in said Court at Cambridge before ten o'clock in the forenoon on the sixteenth day of August 1951, the return day of this citation.
Witness, John C. Leggat, Esquire, First Judge of said Court, this ninth day of July in the year one thousand nine hundred and fifty-one.
JOHN J. BUTLER, Register.
(G) jy19-26-au2

Report Explains Causes of Yearly Deficits of Hospital

An excellent report from Newton-Wellesley Hospital explains the causes for yearly deficits of that fine Red Feather institution. The report, verbatim, follows:

"Due to a number of factors, virtually all voluntary hospitals are faced with an annual operating deficit. In short, more money is spent by the hospital in supplying care and services than it receives in income. Newton-Wellesley Hospital, more efficiently managed than many, still finds at the end of the year that it has spent more than it has received. This annual deficit is met in two ways: by grants from the Newton and Wellesley Community Chests and by drawing on the hospital's capital reserves. Obviously continued draughts on reserves cannot continue indefinitely.

"The largest single source of hospital deficits is in the free care that your hospital must grant to those who are unable to meet ther hospital bills. Not all of this money by any means goes for complete payment of the whole hospital bill. Many patients are able to pay part of the cost of their hospitalization, but would be knocked out financially if they were called on to pay the full amount of the cost of their care.

"The hospital's deficit for free care is produced in separate yet related manners. State and city welfare patients must be given care at the hospital. And yet the amounts alloted by state and city welfare agencies fail by a substantial amount to pay for the actual cost of maintaining these patients in the hospital. Last year there was a difference of $44,683 between the amount received from state and city welfare and the cost to the hospital of providing treatment and food and drugs and housing and all of the other essentials to restoring these patients to health. Then there was a large group of patients who were not eligible for state or city welfare aid and yet who could not meet either all or part of their hospital bill. Last year care in the amount of $77,444 was provided for members of this group. A small amount of additional deficit is produced by workmen's compensation cases and the cost of hospitalizing employees.

"This year the community chests of Newton and Wellesley have allocated $75,000 to help defray this operating deficit. Of this, $60,000 is a grant from Newton and $15,000 comes from Wellesley. The total amount accounts for only approximately 5 per cent of the total operating budget for the hospital. But without the generous grants contributed by the two communities, the hospital would long since have exhausted its reserves and would be in serious financial difficulty.

"Let us look for a minute at a typical case and see the kind of help that your Red Feather dollars bought for members of the communities. Mary X, aged four and a half, was the eldest of four daughters. Her mother died suddenly and unexpectedly, forcing the father to farm out his family among such relatives as could care for the youngsters. Then Mary fell ill herself. As the oldest child, her mother's death had affected her more than it had her sisters. Her father had been distracted by the suddenness of his wife's death and by the difficulties of breaking up his home. He had been almost snowed under by the debts incurred during his wife's brief but tragic illness. Mary's condition grew quickly worse and it became necessary to admit her to the hospital. Her father had been receiving helpful advice on many other aspects of his problems from the Family Service Bureau, another Red Feather agency, and it was through this organization that Mary's admission to the hospital was arranged.

"Mary was definitely overwhelmed by her mother's sudden death, and this affected her resilience, making her recovery slow and difficult. Her father literally did not know where to turn to get money to pay for her hospitalization, let alone to pay full board for the other youngsters who were staying with relatives. When he was told that the hospital would be able to help with his bill, through the generosity of Red Feather funds, his relief was touching and immediate. It meant so much to him to know that his daughter was receiving the best of care and one worry at least was somewhat alleviated.

CLASSIFIED ADS

11. LOST AND FOUND

LOST—Greyish-black and white cat. Last seen Saturday night in vicinity of Berkeley road and Bridge street, Riverdale. May have strayed to Needham or West Roxbury. If you see her, won't you please call DEdham 2-2024-R or if no answer, DEdham 3-3803-M. Reward. d

LOST: Friday evening July 27, white male cat with black and white tiger markings on back and tail. Black rings around tail. Green collar. Answers to name of Ulysess. Reward. LAsell 7-9830. g

12. BUSINESS OPPORTUNITIES

SMALL MEAT and GROCERY Store, located in Norwood; good clean stock; no competition Opportunity for right party. Priced low for quick sale. Other interests force sale. Write Box D-709, Dedham Transcript, Dedham. jy19-3t-d

13. SPECIAL NOTICES

Are You Strike Happy?
Make Those Strikes Pay at
Caledonia Bowling Alley
1505 VFW Parkway, West Roxbury
jy26-2t-p

13. SPECIAL NOTICES

UNWANTED HAIR
Newest Electric Needle Method used in permanent removal of superfluous hair from face, arms, legs. Medically approved. Evening appointments invited.
MISS GRASSO
PArkway 7-0835-M
June 14-tf-P

IT'S SURPRISING what you can do yourself! Do you know that you can rent such items as floor sanders, floor polishers, wallpaper removing machines, car sanders, pipe threaders, pipe cutters, paperhanging tables, electric drills, etc at the Peerless Hardware and Supply, 5196 Washington St., West Roxbury, and at reasonable prices. Call PArkway 7-7288 OUR WALLPAPER REMOVING MACHINES are the new safe kind—no pumping—no priming. Simply plug into your electric outlet—light—and in a few minutes you are ready to start taking off your paper. Peerless Hardware and Supply, 5196 Washington St., West Roxbury. PArkway 7-7288. d1-tf-p

WANTED: For occupancy about Sept. 15, or earlier, listings of furnished or unfurnished apartments or houses for married students. Write or phone Business Manager's Office, Babson Institute, Babson Park 57, Mass. WEllesley 5-1200 jy26-3t-g

NURSING HOME has two vacancies; semi-private; man or woman; good food; pleasant surroundings. Trained nurses around the clock. WAtertown 4-4840. jy26-3t-g

ROOM WITH BOARD and nursing care for elderly people in private home. BIgelow 4-6088. a2-3t-G

21. AUTOS FOR SALE

1939 BUICK Special Sedan; radio and heater; excellent condition. LAsell 7-4318. jy19-3t-p

1940 OLDSMOBILE 2-door Sedan; good condition. PArkway 7-6152-R. jy19-3t-p

1937 BUICK SEDAN, 4-door; good running condition. Best offer takes it. Eastland Motor Service, 4959 Washington St., West Roxbury. jy19-3t-p

1942 PLYMOUTH SEDAN, 3 new tires, gas heater. Best cash offer. Call PArkway 7-0141-J. jy19-3t-p

1948 OLDSMOBILE "98" Convertible Sedan; white-wall tires, hydramatic, radio and heater; light green. Must be seen to be appreciated. PArkway 7-5996-R. jy26-3t-p

1950 FORD Custom Deluxe "6"; 8,000 miles; radio, heater and slipcovers; deep blue; $1,550. Call NOrwood 7-0819. jy26-3t-p

1940 PACKARD—6-cylinders, radio and heater. 1938 Chevrolet, heater. Best offer DEdham 3-0394. After 5. d

42 OLDSMOBILE—Good condition. Radio and heater. Best offer. DEdham 3-2419. After 5 p.m. a2-3-d

1948 CHRYSLER TRAVELER—Two-tone brown-tan. Will sell below ceiling. Many extras. NEedham 3-0969, days, NE 3-1742 after 7 n

1949 FORD CUSTOM TUDOR—Excellent condition. Overdrive. White wall tires. Heater, $1,295. Call WAltham 5-0093-J. g

1941 BUICK CONVERTIBLE: Good condition. Price $450. Call PArkway 7-2661-W. p

1940 PLYMOUTH 4 DOOR SEDAN; heater, good condition, $200. NEedham 3-2616-R. p

1950 CHEVROLET CONVERTIBLE; $1600. Call PArkway 7-8845. p

1936 DODGE: Best offer. Good condition. Good tires. PArkway 7-2169-M p

1947 DELUXE PONTIAC "8"; 2 door, radio and heater. Excellent condition. Call NOrwood 7-0351-W after 6 p.m. n

FORDS

1950 TUDOR, 8-cyl. $1495; 1950 Tudor, 6-cyl. $1325; 1942 club coupe, 6-cyl. $465; 1938 tudor, $150; 1947 1½-ton chassis and cab $750; 1948 ½-ton pickup $725; 1946 Plymouth Fordor $700; 1942 Dodge ½-ton panel $325; 1940 Dodge Fordor $365.
PRESCOTT MOTOR COMPANY
1716 Centre St. West Roxbury
PArkway 7-4670 p

1935 PLYMOUTH COUPE: Best offer. Call NEedham 3-2456-M. n

1940 PLYMOUTH 4-DOOR SEDAN: Call WEllesley 5-4107-R or NEedham 3-1347-R. n

1940 FORD CONVERTIBLE: Good condition. Call NEedham 3-0337. n

1938 DeSOTO: White. 922 East St., Endicott Circle, Dedham. d

1936 FORD SEDAN, privately owned, good condition. PArkway 7-7993-R. p

1940 CHEVROLET CONVERTIBLE $340. Call after 6:30, PArkway 7-6154-R. p

1939 MERCURY CONVERTIBLE with a '49 engine. Good condition. Best offer. PArkway 7-4149. a2-3t-p

1947 MERCURY CONVERTIBLE, like new. Priced to sell for $850. New top. R. H. Call PArkway 7-2807. Ask for Carl 6-10 p.m. p

LEAVING FOR SERVICE, must sell 1940 Chrysler Windsor; motor recently overhauled; new clutch installed; 21-miles per gallon; radio and heater; $275. FAirview 4-0153. p

31. HELP WANTED

WOMEN, make extra money at home. Sew

DEADLINE FOR CLASSIFIED ADS IS 12 O'CLOCK WEDNESDAY NOON

31. HELP WANTED

UNUSUAL OPPORTUNITY FOR STENOGRAPHER

With At Least 10 Years' Experience

Capable of assuming secretarial responsibilities.

NEWTON RESIDENT

Can increase income and free time working near home in Auburndale Sales office of National Office. Permanent position with excellent salary and unusual extra benefits.

Write For Interview

giving experience, qualifications and salary expected. Prefer applicants now employed but seeking better position.

Apply Box 54
Auburndale 66,
Massachusetts

July 5-tf-P

WANTED

Man with ½-Ton Truck or Beach Wagon to deliver bundles every Thursday afternoon. Apply to W. H. Cooper.

The Dedham Transcript
DEdham 3-0001

jy 26-3t

NIGHT WAITRESSES
21 or over - with transportation
NIGHT DISHWASHER
with transportation
HOWARD JOHNSON'S
Needham Heights
See Mr. Sutherland or Mr. Cobb
jy26-4t-p

DOROTHY MURIEL'S

FULL TIME SALES CLERK

Full time sales position is now available at our Dedham store. No experience necessary. Uniform and laundry service provided. Opportunity to join Blue Cross and Group Insurance program.

Apply at

DOROTHY MURIEL'S
584 High St., Dedham

PERMANENT MALE CLERKS WANTED

Adequate starting salary
Good working conditions
18years of age or over
Apply
JOHN H. MORRIS & SONS
Fruit and Vegetable Store
1896 Centre St., West Roxbury
Call PArkway 7-8203

p

WOMEN

With sales ability. Steady income. Pleasant work. Chance for advancement. Call HUbbard 2-0206, or write Box 964, Parkway Transcript, Roslindale. p

HIGH CALIBER MAN

Age 18-40

For general stockroom work. Steady pay. Good opportunity for ambitious man who wants advancement.
1404 Highland Ave. Needham
NEedham 3-0453 n

TOPSY'S RESTAURANT wants night waitress. Apply Topsy's Restaurant, 1436 V. F. W. Parkway, West Roxbury. PArkway 7-8735. jy19-tf-p

GOOD PLAIN COOK and competent housekeeper, five days a week for two adults, one at business; small apartment, centrally located in West Roxbury; no laundry; live out; salary and hours arranged. Give address or telephone number, age experience and reference in reply—Box 965, Parkway Transcript, Roslindale. jy19-3t-p

HYGIENIST: Full time, on or about September 1st. Location in Newton. Call LAsell 7-0117, 9 a.m. - 5 p.m. jy19-3t-g

RESPONSIBLE WOMAN WANTED to baby sit, one day and a few evenings per week. Must be near transportation to Oak Hill. Call DEcatur 2-3565. g

WOMAN FOR LIGHT HOUSEWORK, to live in or out. PArkway 7-7316-R. p

CLEAN, NEAT HOUSEKEEPER, 6 days a week, from 9 to 1:30, $17. PArkway 7-3490. p

32. SITUATIONS WANTED

PAMPHLETS, CARDS, ENVELOPES, hand-addressed, at home. JAmaica 4-0708 after 6 p.m. p

WILL TAKE CARE OF CHILDREN any age, hourly or daily, in my home, PArkway 7-6828-J. p

ROOM AND BOARD in exchange for work. References. BElmont 5-3695-J g

42. FOUNDATION GARMENTS

REGISTERED SPENCER CORSETIERE—Mrs. Augustus M. W Stevens, 15 Sanderson Ave., East Dedham, Mass. Call for appointment. Phone DEdham 3-1072. m3-tf-d

REGISTERED SPENCER CORSETIERE — Mrs. Helen Von Euw 3 Courtney Rd. West Roxbury FAirview 4-0724 o13-tf

FOR SPIRELLA GARMENTS by expert fitter — 16 years experience — Call PArkway 7-4532-M Miss Reardon f9-tf

PHONE NOW for that individually designed Spencer Support for yourself or special gift for friend. Mrs. Beryl Johnson, NEedham 3-0113. d14-tf-n

SPIRELLA style or correctional types. Home service. Mrs. Forgie, 96 Maple St. PArkway 7-5255. ja18-tf-p

SPENCER FOUNDATIONS — Keep fresh in cool mesh. Have a Spencer designed just for you. Mrs. Mable L. Whipple, WEllesley 5-2487. m17-tf-n

TO LOOK AND FEEL YOUR BEST —Have your Corsetiere analyze your figure and choose the correct type from our wide range of foundation garments. Camp surgical garments available. The Lilijequist Company, Needham Sq. NE 3-0969. m24-tf-n

43. MILLINERY & DRESSMAKING

FASHIONS BY ANNE, 4258 Washington St., Roslindale Sq. Alterations. Custom made clothing. jy13-tf

DRESSMAKING AND ALTERATIONS. Custom made suits, coats and gowns. Very fine work. Tel. WAltham 5-8776-J au24-tf

44. SCHOOLS

ED'S AUTO SCHOOLS

Courteous, complete instruction. Approved safety controls. NOrwood 7-0229, DEdham 3-3174, PArkway 7-7326. m10-tf-p

AUTO DRIVING INSTRUCTIONS — Experienced, competent and courteous. Robert C. Huddy, DEdham 3-2278. Former supervising inspector Registry of Motor Vehicles. m31-tf-d

45. MUSIC & DANCING

JANET LeMAY, Teacher, Pianist, and Accompanist; Classical and Popular Music. 11 Heathcote St., Roslindale. Call PArkway 7-7255-M for appointment. f1-tf-p

47. WANTED TO BUY

CASH FOR JUNK
Metals, Papers, Rags, Old Cars
COLUMBIA SALVAGE CO.
HIghlands 2-2323
Mar. 15.-tf-P

HIGHEST prices paid for marble-top furniture, china, cut glass, vases, old dolls, anything old-fashioned PA 7-0439. Mrs Anton Olsson, 197 Burnell Ave., Roslindale. m10-tf

CENTRAL SALVAGE, STILL BUYing paper, rags and metals. Call NE 3-1947-W and a truck will call. au11-tf

SECOND-HAND furniture, modern or antique; dishes, garden tools, bric-a-brac, anything you have to sell or want to buy Towner's Trading Post, Ames St. Bridge, Dedham. DEdham 3-0922-W. o6-tf

WANTED: OLD CARS FOR SCRAP and parts. Needham Auto Parts. NE 3-1947-W. m31-tf

WILL BUY ANYTHING—Furniture, antiques, marble top pieces, sewing machines, washing machines, refrigerators, china. Edward F. Harrington, Auctioneer, Appraiser, Estate Liquidation. PArkway 7-7283 or PArkway 7-7997-J. j4-tf-d

TOWN SALVAGE — BEST PRICES paid for newspapers, magazines, rags and scrap metal. Samuel Borrelli, NEedham 3-0229-R. Truck will call. jy20-tf-n

I WILL BUY OR TAKE on consignment your old furniture, china, glass and Dedham pottery. See Jeanette L. Newell, 159 Monroe St., Dedham. DEdham 3-2397-W. a12-tf-d

WILL BUY OR SELL ANYTHING—"The Barn", DEdham 3-0285 or DEdham 3-0261. m31-tf-d

48. WANTED MISCELLANEOUS

WANTED

Small, family type boarding homes for convalescent patients, able to care for themselves.
Write E.J.P.—Box A, Harding, Mass. jy 27-4t-n

USED SPINNET, or small upright. PArkway 7-1195-W. p

51. LAUNDERING & TAILORING

CURTAINS, lace tablecloths laundered and stretched. Will call for and deliver. 159 Pine St. Call DEdham 3-0950. s22-tf

SEWING remodeling hats and clothing; fine laundering. NEedham 3-1127. d7-tf-p

CURTAINS CALLED FOR and delivered. Mrs. Agnes Donahue, PArkway 7-0663. d14-tf-p

CURTAINS CALLED FOR and delivered. PArkway 7-2562-J. a26-tf-p

IRONING AND CURTAINS DONE. Phone DEdham 3-3344-J. jy19-3t-d

52. UPHOLSTERING

DRAPERIES, bedspreads, ruffled curtains, studio covers, custom made; 10 years experience Boston store. Emilie Brunck, PArkway 7-5871-W. f8-tf

SLIPCOVERS, DRAPERIES, BEDspreads, custom made decorator materials available if desired. Virginia Richwagen, NE 3-1005-R. jy6-tf

SAGGING SPRINGS in upholstered furniture seats repaired and restored to original position with SAGPRUF. Work done in your home. Flat rate; chair, $9.75; divan, $20.75. Written lifetime guarantee. R. L. Wicks and Sons Quality Upholstering since 1907 Call HUbbard 2-1033 or BElmont 5-0991. NEedham 3-0310-R. o12-tf-g

UPHOLSTERING — LINOLEUM. R. H. Kimball & Son, 95 Chapel St. Furniture refinished, repaired or upholstered—Linoleum, rubber and asphalt tile installed. Let us give you an estimate. Tel. NE 3-0622-R. a22-tf

ARCHIBALD MacGREGOR — Just a reminder that we do slip-covers, draperies and custom upholstering. See our new spring line of fabrics at 9 River St., Dorchester Lower Mills. Call BLuehills 8-3601 or PArkway 7-0303-W for free estimates. f8-tf-p

54. PIANOS TUNED

PIANOS TUNED, repaired accurately; prices reasonable. John P. Curran, 136-A Huntington Ave., Boston, KEnmore 6-8273. a2-3t-p

61. BUILDING & CONTRACTING

JOSEPH CEFALO, General Contractor. Complete foundation work, cellars excavated and poured; asphalt driveways and cement walks. Bulldozer grading 652 Central Ave., Needham Heights. Tel. NEedham 3-2543-R. m15-tf-n

McDANIELS and WALLACE, Carpenters and Builders. Roofs, alterations, repairs, all types of carpentry. Call NEedham 3-0262-W or DEcatur 2-3473. a19-tf-n

BUILDING, Contracting, Carpentry, new modernizing, repairs. LAsell 7-0692. jy26-3t-p

GENERAL CONTRACTOR. Free estimates, no obligations. General building - alterations - repairs - all types carpentry, interior and exterior. Roofs. William H. Hamilton, Bigelow 4-4399. jy26-3t-g

62. PAINT, PAPER, PLASTER

P. H. WITHAM — Exterior-interior painting, ceilings, paperhanging, floors, gutters repaired; free estimates. HYde Park 3-2011. d4-tf-p

INTERIOR AND EXTERIOR PAINTing. Mulherin Bros. NE 3-0856; LAsell 7-1179. o19-tf

INTERIOR PAINTING. Paperhanging and Ceilings Work guaranteed. Crawford & Son. PArkway 7-4814-R or 7-4825-W. m2-tf

PLASTERING, PAINTING. Workmanship and cleanliness guaranteed; 25 years experience. B. E. Costello, 6-7 evenings, BLue Hills 8-6292. f16-tf

PAINTING, PAPERHANGING, interior and exterior. Prices reasonable. PArkway 7-4348-R. j17-tf

PLASTERING & MASONRY WORK. Chimneys cleaned, repaired and built. Poor drafts corrected. Call Paul J. Sally DE 3-2872. d27-tf

HAVE your plastering done by experienced plasterer; work attended to promptly Edgar P. Maillet, PArkway 7-2653-W. au3-tf

EXTERIOR AND INTERIOR PAINTING and paperhanging. John R. Day & Son., 85 Maple St., Needham. Call NEedham 3-1593. m15-tf-n

PAINTING. Massachusetts licensed, 20 years experience; average house about $175; kitchen, $25 up. Also papering. Hourly rate $1.25. Will go anywhere. Call BIgelow 4-8453. d21-tf-n

MICHAEL AUCIELLO
Ceilings, Wallpaper, Paint. Expertly done. NOrwood 7-1553-M. j25-26t-p

PAINTING

Interior Decorating - Exterior. Quality work solicited. Call Wm. B. Hedlund, LAsell 7-0233. m24-13t-g

PAINTER—Reliable and capable; exterior or interior. Complete rigging with insurance and license. Reasonable rates. Damon, PArkway 7-7167-R. jy26-4t-d

64. GARDENING

Lawnmowers Sharpened
G. H. Baasner
Call PArkway 7-4603-R
457 Cummins Highway
from 5 to 7 Evenings
Ap. 19-tf-P

Loam, Trees, Shrubs, Hedges

From Wyman's Nursery. Purchase from a reliable concern. Better Home Service. PArkway 7-5645-M, 8 a.m. - 9 p.m. m22-26tf-p

LANDSCAPE GARDENING; lawns made and taken care of; bushes trimmed; also jobbing. A. Bernazzani, DEdham 3-2037-W. m29-tf-p

MAN WITH 10 YRS. EXPERIENCE would like landscaping, grounds, shrubbery and flower work. Call Paul Starr at DEdham 3-3982 or WEllesley 5-0228-J. je14-tf-n

LANDSCAPING, asphalt and cement work. We specialize in flagstone walks. Free estimates. Mr. Barbuto. PArkway 7-1168-R. jy5-12t-p

LAWNS MOWED and hedges trimmed by the hour, evenings and Saturdays. JAmaica 4-3960 after 6 p.m. jy19-3t-p

LOAM, EVERGREENS, SHRUBS

Perennials, lawns; dry wells; flagstone; black top drives; rockeries; pools; treflises; fences; foundation repairs; fill; cement work; grading; complete landscape. Better Home Service. PArkway 7-5645-M, 8 a.m. - 9 p.m. m22-26tf-p

65. MISCELLANEOUS SERVICES

Collars turned on men's shirts Reasonable. NE 3-2941. a11-tf

WATCH REPAIRING. Joel Levenson, 156 LaGrange St., West Roxbury. PArkway 7-3425-W. je16-tf

HAIRDRESSING APPOINTMENTS Wednesday and Friday evenings from 5:30 p.m. Ermeny Pirro at American Beauty Studio NE 3-0216 my18-tf

WROUGHT IRON RAILINGS, Standard and Custom built. Platform and Sloping rails. Free estimates Quigley of Needham, Inc., 35 Eaton Sq. NE 3-1019. m13-tf

MODERN AND ANTIQUE GUNS bought and sold. Binoculars and sporting goods of all kinds. P. O. Box 48, Needham. NEedham 3-2452-J. je28-tf-n

NEW LAWNS, porch, and cement work, dry well, and signs. Reasonable. Stack and Hourihan. BEacon 2-2874. jy19-3t-p

1½-TON DUMP TRUCK for hire with driver; Tues., Thurs., Sat.; rates reasonable. Call DEdham 3-2676 before 12, after 6 p.m. jy26-3t-p

FURNITURE MOVING, and beach work, general trucking. Call PArkway 7-7125-M. a2-3t-p

WATCHES AND CLOCKS repaired at reasonable prices. Work guaranteed. Called for and delivered. NEedham 3-2266. a2-tf-n

FREE WINDOW WASHING before Simplex combination windows are installed, if you order from this ad. Bradford Enterprise, KEnmore 6-8100, working in conjunction with Simplex Window Company. See Simplex ad in telephone directory. — "Beacon for Wax. Simplex for Windows." a2-tf-p

HANDY MAN wants odd jobs. Lawns and hedges trimmed. Cellings and walls washed and painted. General repair work. JAmaica 2-1702. a2-3t-p

66. CARPENTERING

PARKWAY WOODCRAFT CO.

- Kitchen Cabinets
- Formica and Inlaid Linoleum Tops
- Bookcases and Modern Furniture
- Cornices
- Store Fixtures
- Home Repairs and Remodeling

317 BELGRADE AVE.
ROSLINDALE, MASS.

FACTORY TO YOU PRICES

EASY PAYMENT PLAN
PLACE YOUR ORDER NOW
PArkway 7-8423-R
M 24-tf-P

CARPENTRY, MASONRY, Painting, General Repairs. Reasonable rates. PArkway 7-3999. ja25-tf-p

JOHN T. KIRKHAM, CABINET making, all types of interior and exterior carpentry work. NE 3-0171. a14-tf

73. RADIO REPAIR

NITE OWL TV SERVICE
8 P.M. - 11 P.M.
FAirview 4-1231-W
Apr. 26-tf-P

75. OIL BURNERS & FURNACES

RANGE BURNER SERVICE: Carbon burnt, stove vacuumed PArkway 7-8898 - 7-7856 Arthur Watkins, 117 Stratford St., West Roxbury. ja4-tf-p

POWER BURNERS and heating plants installed, new or serviced, guaranteed workmanship, prompt service. PArkway 7-2057 or JAmaica 4-4160. o13-tf

SILENT GLOW OIL BURNERS installed. Call Consumer Oil Co., PArkway 7-3555 d7-tf-p

76. MISCELLANEOUS REPAIRS

CHIMNEYS CLEANED, BUILT AND repaired. Harry E Palmer, 66 Glen St., South Natick. Natick 1032. dec4-tf

WATCH AND CLOCK REPAIRING. Antique clocks a specialty. Work called for and delivered. All work guaranteed. Over 25 years experience. A. A. Schmalz, 25 Mt. Vernon Ave. NE 3-2292-J. o5-tf

77. REFRIGERATION

WE REPAIR REFRIGERATORS (all makes including Coldspots), washers, vacuum cleaners, household appliances. Authorized service for G.E., Westinghouse and Norge. Appliance Sales and Service Co., 1124 Washington St., Norwood. Tel. NOrwood 7-0639. ap13-tf

81. SALE HOUSEHOLD GOODS

NEW NURRE MIRROR, 36" x 56," $30. Frigidaire in good condition; 9 cubic feet, left hand door, $125. Call PArkway 7-1741. a2-3t-p

SOFA 6 CUSHIONS $25. PArkway 7-1316-J. p

OAK DINING ROOM SET with carver's chair—In good condition. Call evenings DEdham 3-1044-J. d

MAHOGANY DROP-LEAF TABLE, Hepplewhite lift-top table, Early empire chair, silver meat platter, Sheffield pickle desk, Rock-sharp crystal goblets, Calyx-ware. Miscellaneous dishes and glassware. NEedham 3-2653. n

FULL SIZE CUSTOM MADE rose-beige divan, large kitchen cabinet. Both year old and in fine condition. Call NEedham 3-2247-M. n

ANTIQUE BRIC-A-BRAC, modern furniture, china, dishes, glassware, pair glass-grilled secretaries, mirrors, unused wedding gifts. Moving to California immediately. Carroll. NEedham 3-1834-W. n

UPRIGHT PIANO, Coldspot refrigerator, all hair innerspring double mattress. All in good condition. NEedham 3-3067-J. n

BEAUTIFUL DARK OAK 10-pc. dining room set. DEdham 3-2360-M. jy26-3t-p

GLENWOOD RANGE with oil burner and coil for hot water, gravity feeder in tank, $50. Kenmore washer, large size, $25. DEdham 3-0467-W. jy19-3t-d

KITCHEN SET, odd tables, stove, refrigerator, breakfast set. PArkway 7-6680. jy19-3t-p

WALNUT DINING ROOM SET, excellent condition, ten pieces; 30-inch Venetian blinds; new chandelier. PArkway 7-8610. jy19-3t-p

BROADLOOM REMNANTS — from all leading mills in the country; most sizes, most colors. Visit our Remnant Department. Beacon Floor Coverings, 22 Union St., Newton Centre 59, Mass. LAsell 7-1773; DEcatur 2-4530. f1-tf-p

CROSLEY SHELVADOR 4 cu. ft. refrigerator; blue fern pattern 9x12 rug; mahogany knick-knack sheif with mirror; 4 high-back cane seat chairs; maple divan that opens to full size bed with storage space in bottom; maple platform rocker; Philco console radio; two-piece living room set, needlepoint tapestry, solid mahogany frame. 25 Bryant St., Dedham. jy19-3t-g

ALL WOOL grey sculptured broadloom, 9x8, $65. 140 Washington St., East Holliston. Holliston 2043. jy19-3t-g

NEW GREEN SCULPTURED Wilton Broadloom Rug, size 9x12, $100. Also other rug bargains. 140 Washington St., East Holliston. Holliston 2043. jy19-3t-g

OLDER TYPE DINING ROOM SET, and G. M. refrigerator. Best offer. PArkway 7-2236-R. jy26-3t-p

SPINET PIANO, Baldwin Acrosonic; bench, light, cabinet, music; excellent condition; $500. OCean 3-1336-W after 7 p.m. jy26-3t-g

MUST SELL AT ONCE: G. E. refrigerator, television, dinette set; other household items. 82 Rowe St., Roslindale. jy26-3t-p

"THE BARN," DEDHAM. Closed August 6. Gala opening September 5. a2-4t-d

J. M. REFRIGERATOR, good condition, $55. JAmaica 4-6975. p

ONE MAHOGANY DESK: Two matching chairs. PArkway 7-0677-J. p

ALMOST NEW, White 4 burner gas stove with gas heater, $125. FAirview 4-0526. p

GLENWOOD STOVE, gas and oil. 4 burners each. 2 years old. Cost $295, sell $150. PArkway 7-2939-W. a2-3t-p

USED NORGE REFRIGERATOR, 7 cubic foot. Good condition, $35. Can be seen after 6 p.m. Saturday and Sunday. PArkway 7-4128-M. p

SOLID MAHOGANY Chinese chippendale carved dining room set consisting of 8 chairs, table, sideboard, china cabinet. Very reasonable. DEdham 3-3565. d

ICE BOX—McKee, white enameled. 100 lb. capacity. A-1 condition. Price $20. Tel. NEedham 3-0103-R. n

FULL SIZED DIVAN matching chair, fitted slipcovers, in good condition. NEedham 3-1205-R. After 6 p.m. n

CHAIRS, TABLES, BOOKCASE, dishes, metal beds, scatter rugs, antique card table, marble top table. May be seen Saturday and Monday at 37 Fairview Rd., Needham. n

LEAVING STATE—Will sell household furniture and odd pieces. No dealers. Call LAsell 7-1548 after 5 p.m. g

IN EXCELLENT CONDITION, living room rug, coffee table and bookcase. Bigelow 4-4034. g

WHITE KITCHEN SET—Enamel top table. Good condition. $25. BIgelow 4-4158. g

ONE TWIN BED, matching box spring and mattress, and dresser. Kenmore washing machine, good condition, new motor. Call Needham 3-0129-M. n

IVORY COLORED USED GAS STOVE. Also white enamel kitchen sink and faucets. Call WEllesley 5-3807-W after 6 p.m. n

DINING ROOM SET, table chairs and buffet, good condition $25. Call NEedham 3-1748. n

TWO FLORENCE OIL SPACE HEATERS with flues. Call NEedham 3-0492-R. n

82. SALE CLOTHING

DRESSES, SIZE 16, reasonable prices. Baby's auto bed. PArkway 7-7791. p

83. SALE APPLIANCES

SERVEL REFRIGERATOR, 6 cu. ft., in perfect condition; $125. Call PArkway 7-7059. p

SERVEL GAS REFRIGERATOR, 6 cubic feet In excellent operating condition. Reasonable. PArkway 7-0796-J. p

GAS HOUSE HEATER: Complete with piping, thermostat, and blower (used as fan in summer). Ideal for store, small home or cottage. No cellar necessary. Easy and inexpensive to install. FAirview 4-0158-M after 6 p.m. a2-3t-p

EASY SPIN-RINSE WASHER—Practically new, $90. NEedham 3-2850-W. n

FOR SALE—Good buy! 6.7 Norge electric refrigerator. Porcelain finish. Best offer over $75. Excellent condition. Can be seen Friday and Saturday. Telephone DEdham 3-1414-J. d

ALL WHITE GLENWOOD 4-burner gas range, 3-yrs. old. NOrwood 7-3257-W. d

83. SALE APPLIANCES

MUST SELL 7 cu. ft. Kelvinator refrigerator and fully automatic Bendix washing machine. Best offer. DEcatur 2-2099. g

ELECTROLUX WATER COOLED refrigerator, complete fittings, modernized. Reasonable, NAtick 398. d

FOR SALE: Completely automatic Launderall washing machine. Used Norge refrigerator. Cabineted 48" Youngstown sink, practically new. Call LAsell 7-2012. p

WESTINGHOUSE ELECTRIC washing machine, hotpoint, 3 burner electric stove with oven. Each $25. NEedham 3-1730. n

SERVEL REFRIGERATOR, 6 cu. ft., in perfect condition; $125. Call Bigelow 4-6566. p

BLACK STOVE with oil burner; black and white gas stove. Reasonable. PArkway 7-3909. Call after 5 p.m. jy19-3t-p

84. SALE CHILDREN'S GOODS

FOR THE CHILDREN: Two swings and ladder, playpen, baby creeper, diaper pail. PArkway 7-8443-J. d

JUNIOR BED, CRIB, high chair, nursery chair, and child's metal table and chair set. Call PArkway 7-4248-M. p

85. SALE MISCELLANEOUS

Movie Films For Sale
FROM A PRIVATE LIBRARY

At Give-Away Prices

400 Ft. Reels. 16 mm. - Sound - Silent - Comedies - Cartoons - News - Westerns - Football, Etc.

$2 — $3 — $4 — $5

34 YORK WAY
WESTWOOD, MASS.

Call after 6 P.M.

DE 3-3351-R

July 19-3T - D

DELICIOUS HOME-MADE doughnuts, for your parties and picnics. Call day before for your order. PArkway 7-0638-M. jy19-3t-p

WESTINGHOUSE 300 amps flexarc gas drive welder. PArkway 7-0514-M. jy19-3t-p

MELLOW OLD KNOTTY PINE, nicely refinished chests of drawers, chairs, night stands, drop-leaf tables, cofinodes, dry sinks, sea chests and blanket chests - Kay's Place, 46 Chestnut Place, Needham. NEedham 3-2218-W. m10-tf-n

USED HOT WATER HEATING SYSTEM in perfect condition. Boiler, oil burner, controls, low water cut-off and 275-gal. oil tank. Phone DEdham 3-3305. jy12-tf-d

FOR SALE — FIREPLACE WOOD, kindling, loam and manure. Ashes and rubbish removed. Trucking of all kinds. Call Albert P. Chilson, 18 Maple court. NE 3-2163. f2-tf

MAGNATONE ELECTRIC GUITAR and Amplifier; sacrifice; like new. List $100—sell $75. Evenings LAsell 7-4819. jy5-tf-g

SADDLE HORSE

6-YEAR-OLD ¾ MORGAN chestnut mare; gentle, raised with children; reasonable priced; equipment included. Call or write Edward Martorana, Plain St., Route 139, Marshfield 184. jy19-3t-d

WE HAVE A WHEELCHAIR to give to a needy person. Give location and details of your disability in reply to Box 965, Parkway Transcript, Roslindale. jy19-3t-p

GIRLS' BICYCLE: 26 inch, good condition, $12.50. NEedham 3-0560-R. n

10 GAL. AQUARIUM complete with new Thiberg aerator and filter. Also oxygen plants, all in excellent condition. Complete, $25. NEedham 3-0786-W. n

2 THOROUGHBRED FEMALE BEAGLE puppies. Good hunting stock. Gentle pets. 1095 South St., Needham. n

USED POULTRY EQUIPMENT: Coal brooder stove, feed hoppers, waterers. Call DOver 8-0329. n

REFRIGERATOR: General Electric 6 cu. ft., excellent condition. Playpen, Taylor-tot, ELiot 4-1047. May be seen in Needham. n

BOY'S HIGGINS 26" lightweight bicycle, good condition, $15. NEedham 3-2247-W. n

A 9 FOOT TENDER. Call DOver 8-0191. n

COLLIE PUPS FOR SALE—Mrs. Harry Angelo, PArkway 7-1880-W. p

BLACK COCKER FEMALE and her four male puppies. Bargain $50. Call LAsell 7-9204 after 4 p.m. g

26" CONVERTIBLE HIGH STAND Fresh'nd-aire chrome electric fan. Perfect condition. 5-speed. Worth $157.50 today's price. Will sacrifice. PArkway 7-8612. p

BEAGLE PUPS—Pedigree. Amawalk and Autumn goldenrod strain. Call PArkway 7-2143 after 6 o'clock. a2-3t-p

SOLID WALNUT DINING SET, rose needlepoint chairs, streamlined Johnson featherweight outboard motor, man's bicycle. All in perfect condition. NEedham 3-2398-W. n

UPRIGHT PIANO. Over-stuffed chair. Victorian What-not. 36 inch pine drop leaf table. 14 foot boat, with outboard motor. Trumpet. Cut glass pieces etc. DEcatur 2-9370. g

1½ H. P. JOHNSON OUTBOARD MOTOR. Original owner. Good condition, $50. Call NEedham 3-0815-M. n

GOATS FOR SALE: 2 nanny goats and 2 kids, at bargain price. Evenings DOver 8-0159. n

WHITE CABINET SINK. Bird's eye maple bedroom set. Ladies golf clubs. Duncan Phyfe Sofa. LAsell 7-0233. g

8 FOOT ROWBOAT $30. Boys' bicycle, $10. Bargains! PArkway 7-6152-R. a2-3t-p

COCKER SPANIEL and Sealyham pups, pedigreed. Powers, 32 Birch Rd., West Roxbury, FAirview 4-0329. p

BIKES BOYS' COLSON "Rocket" Girls' Henderson, excellent condition. PArkway 7-6108-W. p

MIXED PUPPIES FOR SALE—8 weeks old. 27 Fresno St., Rosl. p

GERMAN SHEPHERD
Full-blooded; 2½ months old $10 and $15. JAmaica 4-4873. a2-3t-p

DRUMS, COMPLETE SET, white mother of pearl. Like new. PArkway 7-8434-M. p

BICYCLES PAINTED OVER will look like the day you bought it. Buying, selling, repairing, parts, 33 Hyde Park Ave., Roslindale. a2-3t-p

RAW LINSEED OIL in 5 gal. cans boys' bicycle, double drain board sink, tar in 40 pound tins. Call PArkway 7-5320-M. a2-3t-p

91. SALE REAL ESTATE

OWNER TRANSFERRED. Summer-winter home, Marshfield. One hour to Boston, ten minutes to beach. Walk to school, shopping. Colonial seven rooms, 1½ baths, 3 acres, lawn, woodland. Secluded. $24,000. Marshfield 793. n

DEDHAM, 7-ROOM BUNGALOW: Hot water-oil heat, near transportation. Ready for Occupancy Aug. 1. Phone DEdham 3-0742. g

91. SALE REAL ESTATE

SELLING? BUYING? Use our complete "Photo Library" serving Needham, Westwood, Norwood, Dover, Wellesley, and Wayland. A. Clinton Brooks and Company, National Bank Building. NEedham 3-0506; (eves., NEedham 3-2997-R or NOrwood 7-0386-R). f1-tf-p

HOUSES FOR SALE. We cover Needham, Dedham, Dover, Westwood, Medfield and adjacent areas. In buying or selling, please call our Needham office: Meredith and Grew, Inc., 938 Great Plain Ave., Needham. NEedham 3-3020 or evenings NEedham 3-2923-W. n2-tf-n

$16,900 CUSTOM BUILT 6-room Colonial, vacant, at 236 Dedham Ave., cor. Bradford St., Needham. Long living room with fireplace, large dining room, kitchen with breakfast-nook, year-round glassed-in porch with direct entrance to front porch; hot water oil heat; shower in basement. Shown by appointment. Tel. James D. White, Exclusive Agent, NEedham 3-1178 any time except Sunday. je14-tf-n

TWO-FAMILY HOUSE with two-car garage in Dedham; $25 monthly income plus five rooms vacant for owner's use. Ready to move in. $7300. Apply Andy's Amoco Service Station, 285 Washington St., Dedham. jy19-3t-d

BARNARD, Vermont: New 6-room and bath Cape Cod house. Well built, painted, nearly finished inside; 200-ft. front x 300 ft.; more land available; running brook; close to village, beautiful Silver Lake, stores and P. O. Price $5500. Selling because of sickness. On main highway to Woodstock and Bethel. Apply Mrs. N. Boynton Ruegg, 749 Wood St., Vineland, New Jersey. jy19-3t-n

2 LOTS OF LAND, 12,000 square feet, East Dedham. Box 969, Parkway Transcript, Roslindale. jy26-3t-p

FOR SALE: Land in Westwood on finished street. Over 10,000 sq. ft. Call DEdham 3-1764-W after 6 p.m. jy26-3t-d

DEDHAM: New house, 4 rooms finished, 2 unfinished; tile bath, oil heat; good location. 258 Riverside Drive, Dedham. DEdham 3-2411. m31-tf-d

TWO FAMILY HOUSE: Three years old. Brick front. Located on two lots of land. Will have vacancy Aug. 1. Income $97.50 monthly per family. Call WAltham 5-2216 week days, Sundays call WAltham 5-4291-M. C. A. Nardone. g

NEEDHAM GOOD BUY. 6½ room colonial with 1½ baths. All cabinet kitchen, glassed and screened sunporch, many added features, recently decorated throughout. 2 car garage. Convenient to schools, churches and shopping district. Available Sept. 1. No agents. Write Box H-64, Needham Chronicle. n

BRICK FRONT GARRISON COLONIAL

6 LARGE ROOMS, 1½ baths, screened porch, flagstone terrace, barbacue. Excellent neighborhood. Owner transferred. 26 Grosvenor Rd., Needham. Tel. owner NEedham 3-2341-R. n

G.I. DEDHAM, VACANCY BARGAIN. 7 room single, oil heat, completely redecorated, 2-car garage, 10,-920 sq. feet land. Owner on premises 105 Border St., 2-6 p.m. Sunday, LAsell 3-2535, GA 7-4032. g

THREE SINGLE HOUSES, three 2-family houses. PArkway 7-1749-M. p

TWO FAMILY HOUSE 5-5 rooms, steam heat. House in first class condition. Must be sold this week. PArkway 7-1749-M. p

WESTWOOD—For $12,900 you can buy this attractive Cape on a large landscaped lot in one of Westwood's better neighborhoods. 22-ft. living room, entrance hall, full dining room, twin bedrooms, enclosed porch. Proposed G.I. financing $2,400 down. Call Mrs. Aldrich, NO 7-0386-R or NE 3-0505. A Clinton Brooks & Co., National Bank Building, Needham. d

NEEDHAM—Six room Dutch colonial, must be sold, 12,000 square feeet. Oil heat. Good location in Needham Heights. Proposed G.I. financing $2,-200 down. Come see it! Only $13,500. Call Mrs. Bosworth, NEedham 3-0505, Eves. NEedham 3-1021-W. A. Clinton Brooks & Co. National Bank building, Needham. d

NORWOOD—New to market, attractive colonial type in wonderful condition inside and out. Master and twin size bedrooms. Cabinet kitchen, finished playroom, breezeway and attached garage. Low taxes, walk to railroad. Buy this five year old home today for only $13,900. Proposed G.I. financing $3,000 down. Call Mrs. Aldrich, NO7-0386-R or NE 3-0505. A. Clinton Brooks & Co., National Bank building, Needham. d

NEEDHAM—New 4½-room Cape—full shed dormer, insulated for immediate expansion. Exclusive broker, $15,000. Call Mrs. Bower, NEedham 3-0505. Eves. NEedham 3-2484-W. A. Clinton Brooks & Co., National Bank building, Needham. d

92. To Let Real Estate

OFFICE SPACE

Centre location. Reasonable. Lease if desired.

Write Box H-30
Needham Chronicle
Needham

May 31-tf-N

SUMMER COTTAGE TO LET on Cape. Weekly or monthly. All electric, furnished; 300 feet to beach; boat furnished. NEedham 3-0268, 5 to 5 p.m.; Medfield 91 after 5. jy19-3t-n

ATTENTION DENTISTS

Corner office, beautifully laid out, newly decorated; Roslindale Sq. Occupant leaving for service. PArkway 7-8540. jy26-3t-d

COTTAGE AT HYANNIS, 8 rooms one and one-half baths, all conveniences. About 100 yds. from the water. Available from Aug. 11 for the remainder of August. Rent $375. Call DEdham 3-3939 evenings. d

TO LET—Canton, duplex apartment or half house, large living room and bedroom, small electric kitchen, bath, piazza, yard parking, rental garage nearby. All new, separate, quiet, $75 per mo. including heat and hot water. Prefer middleaged working couple. Give full details, please address D 712 Dedham Transcript. d

93. TO LET ROOMS

PLEASANT ROOM TO RENT: Gentleman preferred. Breakfast if desired. Handy to train, bus. NEedham 3-0981. n

PLEASANT ROOM in private home near Newton Hospital. Handy to Boston and Newton busses. LAsell 7-3779. a2-3t-g

NEWTON: Large furnished room. Convenient location. LAsell 7-5081. Gentleman. g

ROOM NEAR BATH: Business person. Privileges arranged. Call NEedham 3-0922-W. n

PLEASANT ROOM for business woman. Garage and breakfast if desired. Call NEedham 3-2502-W. n

LARGE: Also smaller room, with kitchen. First floor. Near transportation. Business people, 299 Tremont St., Newton. g

NEWTON CENTRE: Two connecting rooms near bath. Will rent separately. Continuous hot water. Shower. Kitchen privileges. Garage. Call BIgelow 4-4367. g

NEWTON: Room, private, semi-private bath, garage. Gentleman. Telephone BIgelow 4-3521. g

NEWTON: Church St., opposite park —First floor, connecting bed-sitting room. Also single. Privileges. BIgelow 4-4417. jy19-3t-g

NEWTONVILLE: Large bedroom on floor with 2 bathrooms. Near all transportation. Gentleman preferred. Call evenings, BIgelow 4-7015. jy19-3t-g

FURNISHED ROOM, private family, single, West Roxbury, near Highland Station; basement available for hobby; thoroughly modern accommodations. Responsible business person. References. PArkway 7-5355. jy19-3t-p

NEWTON HIGHLANDS: Pleasant furnished room, next to bath; near transportation. LAsell 7-4318. jy19-3t-p

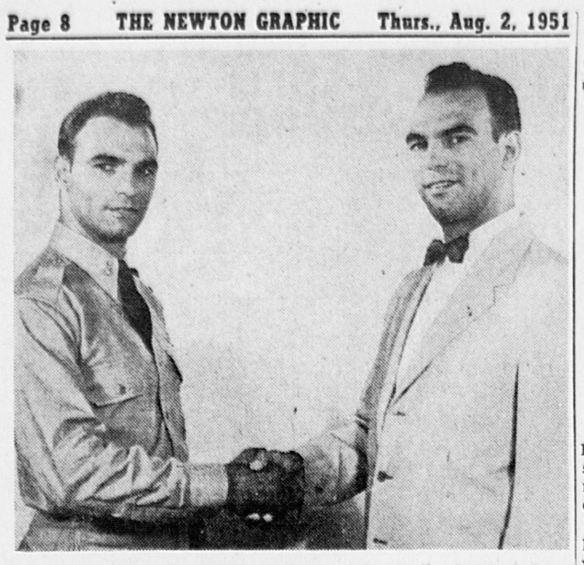
ROSLINDALE: We have an extra spacious and beautifully furnished room and private bath, which would give very pleasant living to one or two respectable business people, who prefer not to do heavy cooking; separate entrance; parking space. Call view 4PArkway 7-5713-W. jy12-3t-p

FURNISHED ROOM near stores and transportation. Clean, home. For young woman. Telephone FAirview 4-0097-R. jy26-3t-p

TWO ROOMS for rent, also garage; reasonable. Call after 6 p.m., PArkway 7-3514-R. jy26-3t-p

TWO SINGLE furnished bedrooms; handy location. Business person preferred. PArkway 7-1398-M. jy26-3t-p

SINGLE ROOM, nice location; near transport



THIS IS NOT A TRICK "before and after" photograph. Alexander Tedesco (right) recently welcomed his twin, 1st Lt. William Tedesco, to the Transportation Research and Development Station, Fort Eustis, Virginia. Al is at present an aeronautical engineer with the air branch of the station, where Bill, one of the Transportation Corps' first helicopter pilots, was recently assigned. Sons of Mr. and Mrs. Alexander Tedesco, 249 Auburn street, Auburndale, both attended Northeastern University, from which Al was graduated in 1949. Bill was a flight officer with the Massachusetts National Guard before re-joining the Army. Both served in the Air Corps during World War II. Their father is the Newton distributor for the Kaiser-Frazier automobile. Al's wife, the former Ellen Logue of Jamaica Plain, and Bill's wife, the former Barbara Ann Marcell of West Newton, are living at Newport News.

Boyd, 17-Year-Old Novice, and Clancy, of Oakley, Win at Golf

Doug Boyd, 17-year-old novice from the home course, and Clayton Clancy from Oakley, combined their varied talents Sunday at Brae Burn to win the 4th Member-Guest Handicap tourney.

With Clancy advising his protege on every shot, the unsung team defeated Junior Anderson of Needham, 1948 winner, and member Bob Meier 1 up, in the final.

Saturday they ousted the defending champs, Kemble and Reed, from the tourney and Sunday morning they bumped former state champion Clark Hodder and Hank Loudon in their semi-final match, 5 and 3.

Although young Boyd started golf seriously just this year, and never has broken 95 at Brae Burn, some of the older members thought his 18 handicap was too high for this tourney.

Actually, Doug helped Clancy with his strokes on just one hole in the final, that coming on the ninth which he won with a net birdie.

Anderson and Meier were one up at the turn but then Bob, who is Junior's boss in the elevator business, got hot for the next six holes, being a net four under par for that stretch.

When the tense teen-ager banged home a 15-footer for a winning par on 17, the match was all even for the first time since the fourth hole. Going up the 18th, Boyd, Clancy and Anderson all hit the green in two, but Junior three-putted from 40 feet above the cup for a losing bogey.

Boyd, who enters Harvard in the Fall, is the youngest ever to win the tourney. The Newton lad was at Brae Burn at 7 o'clock Sunday morning, practicing for his matches. During the first nine holes of the final match, Doug's nervousness hurt his game, as he picked up on three holes and helped his partner only on the ninth.

—o—

First United Presbyterian Church. Park and Vernon streets, Newton. Rev. George L. Murray, D.D., Minister. 10:45 a.m., morning worship; 11:15, Bible school for beginners, primary and junior departments; 6:20 p.m., joint meeting of Christian Endeavor Societies; 7:30, Great Sunday Evening Service. Mr. Charles Atwater will be the guest speaker at both services. His subjects will be: "The Resurrection of Jesus," and "Reconciliation."

—o—

Bituminous coal operators have assured the steel mills, public utilities, rubber industry and the thousands of American manufacturers that they can count on the coal they need to arm America.

1/3 DISCOUNT
on 1951-1952 Wallpapers. Unlimited selection of choice patterns.
LEGATES COLOR CENTER
8 Tremont St., Brighton
ST 2-6672

LIQUOR LEGENDS
HOOPED POTS
Drinking pots were once made with hoops. When two or more drank from the same tankard, none could take more than his share. Alluded to in Shakespeare's "Henry VI." For your "share" of fine liquors — Come in and examine our connoisseur's stock.
FREE DELIVERY LA 7-0300
NEWTONVILLE WINE SHOP
Geo. de Coen — Fred Percy
821 WASHINGTON ST. NEWTONVILLE

HERE IS INSURANCE AGAINST MANKIND'S MOST DREADED DISEASES
— $10 for entire family
Scarlet Fever, Rheumatic Fever, Leukemia, Polio, Sleeping Sickness, Smallpox, Diphtheria, Spinal Meningitis, Tetanus
Pays expenses from any of these diseases up to $5000 for EACH AFFLICTED PERSON
JOSEPH A. GLYNN
—INSURANCE—
4 Gordon Street WAltham 5-4620
"BE SURE—INSURE WITH GLYNN"

RICH & BELLINGER
DIRECTORS OF FUNERALS
26 and 30 Centre Avenue, Newton 58, Mass.
Telephone BIgelow 4-2034
Archibald C. Bellinger V. P. Mackay

J.S.WATERMAN & SONS FUNERAL SERVICE
Funeral Service
Inexpensive & Moderate Priced Funerals Available
"Facts About Funeral Service" Mailed Upon Request - No Obligation
Main Office: 497 Commonwealth Avenue, Boston
J. S. WATERMAN & SONS

Classes in Life Saving to Start This Monday

—o—

Starting this Monday at 11:15 a.m., new class in Red Cross Junior and Senior Life-Saving will be formed. The 15-hour courses will be conducted over a period of three weeks. Miss Claire McCarthy, Director of Water Safety, may be contacted.

—o—

Deaths and Funerals

JOSEPH H. POTTER

—o—

After a long illness, Joseph Henry Potter, 79, of 143 Bridge street, Newton, died last Wednesday afternoon at a Boston convalescent home.

Born in Dover, England, he had lived in Lexington for many years and made his home in Newton for the past four years. He was a retired electrician and worked for the Boston Edison Company.

He is survived by one daughter, Mrs. Peter Marchant of 18 School street, Newton, and several nieces and nephews.

Funeral services were held at the Joseph G. Varnte Funeral Chapel in Newton on Saturday. Burial was in Mount Feake Cemetery, Waltham.

—o—

ELLEN H. LADD

—o—

Funeral services for Mrs. Ellen Healy Ladd, 71, of 444 Winchester street, Newton Highlands, who died at her home last Sunday, were held Wednesday morning with a 10 o'clock mass at Mary Immaculate of Lourdes Church, Newton Upper Falls.

Mrs. Ladd was a native of Boston and had lived in Milton for 38 years before moving to Newton about a year ago.

Besides her husband, William B. Ladd, she leaves three daughters, Miss M. Gertrude Ladd of Newton; Mrs. Walter J. Fandel of Milton; and Mrs. James F. MacGregor of Barrington, R. I.; and three sons, William B. Jr., of Lexington; Harold J. of Milton and Capt. J. Raymond Ladd of the U. S. Air Force.

Burial was in Milton Cemetery.

—o—

EMMA F. TILTON

—o—

Mrs. Emma F. Tilton, 82, of 26 Chase street, Newton Centre, died last Thursday. Widow of Eugene H. Tilton, she leaves a daughter, Mrs. Marjorie T. Perry of Newton Centre; a son, Thomas A. Tilton of Weston; five grandchildren, and three great-grandchildren.

Funeral services were held Friday at the First Church (Congregational) in Newton Centre.

—o—

ELIZABETH WHITE

—o—

The funeral of Mrs. Elizabeth (DeCoste) White 87, formerly of 60 Dalby street, Newton, was held Saturday at the Thomas Memorial Funeral Home, Watertown. A requiem mass in St. John the Evangelist Church, Newton, was held also.

Mrs. White, a Newton resident for more than 50 years, died Wednesday at the home of her daughter, Mrs. Alice Boudreau at Northfield, Vt. She was born in Cape Breton, N. S.

She leaves, besides Mr. Boudreau, two other daughters, Mrs. Vida Tetreault of Woonsocket, R. I., and Mrs. Lillian Cartier of Flint, Mich.; one son, Clifford White of Chatham, seven grandchildren, and one great-grandchild. She was the widow of Anthony White.

Interment was in the family lot in Calvary Cemetery, Waltham.

FREDA B. DELOREY

—o—

Mrs. Freda B. (Anderson) Delorey, 77, wife of William J. Delorey, of 65 Kaposia street, Auburndale, died Friday at her home.

Born in Sweden, she lived in Auburndale for 50 years, and belonged to the Auburndale Congregational Church.

Surviving Mrs. Delorey are three sons, Fred H. of Auburndale, Arthur R. of Waltham, and Charles W. of East Dedham; two nephews in Franklin, and several nieces in Sweden.

Services were held in the Newton Cemetery Chapel Saturday, and interment was in the Newton cemetery.

—o—

MARY FRANCES TIRRELL

—o—

The funeral of Mrs. Mary Frances (Mahoney) Tirrell of 39 Osborne park, Oak Hill Park, was held Friday from the Martin E. Conroy Funeral Home, Newton Corner. A solemn mass of requiem was held in Mary Immaculate of Lourdes Church, Newton Upper Falls, at 9 o'clock.

Reverend Alfonso G. Paladino was celebrant, Rev. John Wall, the deacon, and Rev. Theodore Seckel the sub-deacon. Reverend Daniel J. Scully of St. Mary's Church, Charlestown, was seated within the sanctuary.

Bearers were George H. Thorne, John M. Shea, George Linehan, George Freedman, Emilio DeLollis, and Henry J. Chandonait Jr. Delegations were present from the branch stores of S. S. Pierce, where Mrs. Tirrell was employed for many years. Also present were delegations from the Newton Post, American Legion, and Legion Auxiliary.

Burial was in New Calvary Cemetery, Roslindale, with prayers by Fr. Wall.

Newton Doctor Awarded $3000 Fellowship

Dr. Ernest M. Daland, president of the Massachusetts division of the American Cancer Society, announced recently that Dr. Marjorie B. Lees of Newtonville has been awarded a $3000 fellowship for basic biochemical research.

Dr. Lees, the wife of Dr. Sidney Lees, assistant professor at the Massachusetts Institute of Technology, is the mother of a year-old son. She received her doctorate from Radcliffe last June, and is engaged in basic research on biochemistry of the nervous system. She directs scientific research at McLean Hospital, Waverly, and will continue her research on the chemistry of brain tumors. She received her undergraduate degree from Hunter College, and her master's degree from the University of Chicago.

—o—

Births

—o—

The following are the births at the Newton-Wellesley Hospital for:—

July 24

To Mr. and Mrs. Roy R. Fisher, 53 Cornell street, Roslindale, a girl.

To Mr. and Mrs. John Runyon, 32 Groton street, Wellesley Hills, a boy.

July 25

To Mr. and Mrs. Benjamin Brearley, 15 Wetherell street, Newton Lower Falls, a girl.

To Mr. and Mrs. Richard Schluter, 10 Cibel path, Newton Centre, a girl.

To Mr. and Mrs. Ferdenand Civette, 27 Clinton street, Newton, a boy.

July 26

To Mr. and Mrs. Frederick DelGrosso, 24 Clinton street, Newton, a girl.

To Mr. and Mrs. Robert Proulx, 634 Sawmill Brook parkway, Newton Centre, a girl.

To Dr. and Mrs. Allison Thompson, 225 Winslow road, Waban, a girl.

To Mr. and Mrs. Raphael Mader, 116 Water street, Quincy, a girl.

To Mr. and Mrs. William M. Powers, 3 Vernon street, Newton, a boy.

July 27

To Mr. and Mrs. Joseph Greene, 153 Edinboro street, Newtonville, a girl.

To Mr. and Mrs. George Matthews, 57 Elm road, Newtonville, a girl.

July 28

To Mr. and Mrs. John P. Monahan, 49 Eddy street, West Newton, a boy.

July 29

To Mr. and Mrs. Ralph Power, 340 Linwood avenue, Newtonville, a boy.

July 30

To Mr. and Mrs. Joseph Gailunas, 17 Weston street, Waltham, a boy.

To Mr. and Mrs. Paul Carroll, 172 Lexington street, Auburndale, a boy.

To Mr. and Mrs. Robert W. Donahue, 225 Walnut street, Wellesley Hills, a girl.

—o—

Low Bidders

—o—

Low bidders for construction of pumping station in Newton were announced today in Gainey's Construction News, daily New England building report.

Low bidders named are James S. Smith Co., Newton, $111,678; Joseph E. Bennett Co., Boston, $112,734; and R. Zoppo Co., Norwood, $119,039.

Sub contractors named by the low bidders are: structural steel, Grosser & Shlager Iron Works, Somerville, $16,780; roofing and sheet metal, Burges- & Blacher Co., Roxbury, $4197; lath and plaster, Augustus Ricciardelli, Needham, $1140; plumbing, J. F. McGlame Co., Brookline, $1940; heating, J. F. McGlame Co., Brookline, $3370; electrical work, Federal Electric Construction Co., Cambridge, $7699.19; and painting, Patrick J. Sullivan, Roslindale, $1280.

Bids received for street construction at Woodlawn drive and Ward street, Newton were made by William P. Capone, Roslindale, $44,507; and S. Rotondi & Sons, Stoneham, $58,081.

—o—

Faulkner Hospital in Jamaica Plain today consists of separate buildings for obstetrical, administrative, medical and surgical sections and separate buildings also for the dietary department, the engineering plant, and the residences of student and graduate nurses—in contrast with its first three-story building erected in 1903.

No Cases Of Polio In Newton

—o—

No cases of poliomyelitis were reported in Newton so far this year, according to an anouncement by the Newton Health Department, which dated their report from the week ending July 21. For that period, there have been 17 cases reported in Massachusetts, and the total for the month of July for the state was 29.

There is still little tendency for cases to concentrate in any one area, and Marlboro, which has reported three cases, is not building up with any rapidity and may quiet down shortly.

If new cases continue to appear in Boston and the communities to the north as far as Beverly, the tSate Health Department says, "It will be well to stop scheduling elective tonsillectomies in the immediate future. There is little need to do so in any other area in the state as yet .

Cities reporting one new case for the week ending July 21 were: Athol, Beverly, Brewster, Brockton, Cambridge, Holyoke, Lexington, Lynn, Medford, Randolph, Revere, Somerville, South Hadley, and Wilmington.

The national total of cases for the year is still more than 10 per cent lower than for the corresponding period in 1950. The states in which the disease has been highest so far are: Texas, California, Louisiana, Alabama, Florida, Georgia, Colorado, Illinois, Wisconsin, and Arizona.

—o—

Airline Training Office Opened

The Ward School of Airline Training, situated at 1010 Main street, Worcester, announces the opening of its new Boston office at Room 448, Walker Building, 120 Boylston street, Boston.

Ward in addition, is pleased to announce that Robert K. Burns of 36 Taft avenue, West Newton, has joined the staff of Ward as Field Registrar for the New England States and Canada with headquarters in Boston.

Ward is an officially designated training center for Eastern Air Lines. In addition, its graduates have joined sixteen other major commercial airlines.

All interested applicants should contact Mr. Burns at LIberty 2-1833 or write for an interview appointment to Room 448, 120 Boylston street, Boston.

—o—

First Church of Christ, Scientist, Newton
391 Walnut St., Newtonville
Sunday morning service 10:45
Sunday School at same hour
Wednesday evening testimony meeting at 8

—o—

The divine Love that heals the sick, comforts the sad, and redeems the sinner, will be the central theme at Christian Science services next Sunday.

The lesson-sermon, composed of selections from the Holy Bible (King James Version) and the Christian Science textbook, "Science and Health with Key to the Scriptures" by Mary Baker Eddy, is entitled "Love."

The golden text is from Jude: "Keep yourselves in the love of God, looking for the mercy of our Lord Jesus Christ unto eternal life." (1:21).

These selections from I John will be read: "My little children(let us not love in word, neither in tongue; but in deed and in truth . . . God is love; and he that dwelleth in love dwelleth in God, and God in him." (3:18; 4:16).

Citations read from Science and Health include: "Love is impartial and universal in its adaptation and bestowals." (13: 2-3). "Universal Love is the divine way in Christian Science." (266:18-19).

LASELL Junior College
100th Anniversary
Secretarial, Medical Secretarial, Retail Training, Home Economics, Art, Music and General Education. Liberal Arts Transfer Department.
A.A. and A.S. degree-granting authority. Write Director of Admission—
Auburndale 66, Mass.
Tel. LAsell 7-0630

SPECIAL CHARCOAL BROILED HEAVY STEER
STEAKS $3.20
Choice of Vegetable and Potato - Salad Bowl, Rolls and Butter
Red Coach Grill
BOSTON — 43 Stanhope St. — CO 6-1900
Open Daily at 11:30 A.M. — Sundays at 12:30 P.M.
Other Red Coach Grills located at
WAYLAND · SAUGUS · HINGHAM · MIDDLEBORO

OPEN THURS. & FRI. NITE 'TIL 9
THIS WEEK'S BEST BUYS!
NEWTON Super MARKET
FEATURING ELM FARM FINE FOODS
275 Centre St., Newton Cor.

PORTERHOUSE, T-BONE or CLUB STEAKS

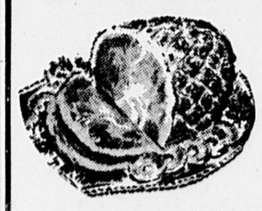
U. S. GOVERNMENT TOP QUALITY HEAVY STEER BEEF
98c lb
CEILING PRICE $1.27 A POUND

FAMOUS NORTHERN TURKEYS
PLUMP HEN

AGAIN THE SAME LOW PRICE ON THESE SPECIALLY BRED PLUMP TURKEYS! THEY'RE TENDER AS BUTTER. 12-18 lb AVERAGE WEIGHT
49c lb
SAVE 10c A POUND!

NATIVE FOWL

DELICIOUS FOR CHICKEN SALAD OR SERVE SLICED COLD. THEY'RE TENDER AS BUTTER. 5-5½ lb AVG. WEIGHT
39c lb
SAVE 10c A POUND

SWIFT'S PREMIUM COOKED HAMS

YOU DON'T HAVE TO GUESS ON THE QUALITY OF A SWIFT'S PREMIUM COOKED HAM. IT'S THE BEST! SHANK END!
49c lb
SAVE 10c A POUND!

RED MALAGAS GRAPES Sweet and Juicy 15c lb

CRISP NATIVE PASCAL CELERY bch 15c

DEEP SEA SCALLOPS Tasty Delicious No Waste 59c lb.

WINDBROOK TUNA LIGHT MEAT SOLID PACK can 29c

Preserving Jars pints doz 93c
Preserving Jars quarts doz 1.03
Sealing Wax 18c
CERTO bot 26c
SURE JELL pkg 12c
Mason Caps .... pkg 25c
Mason Lids ..... pkg 13c
Jar Rings .... 2 pkgs 19c

Orange Juice — Packers Label 46 oz Can 25c
TUNA FISH — Elm Farm White Meat Solid Pack ½ Can 39c
Blended Juice — Packers Label 46 oz Can 23c
PEACHES — Windbrook Sliced or Halves No. 2½ Can 29c
Peanut Butter — School Day Brand Jar 27c
Strawberry Preserves — Windbrook Brand 12 ozs 29c
Coffee Cake Lemon Braid — Pure Lemon filling, Fondant Cream Topping 29c
Cheese CREAM or CHIVE lb 65c
Cheese Food CHEE-ZEE 2 lb loaf 85c — White or Colored
Margarine Colored lb 23c
Apple Cake Cocoanut Dutch — Baldwin apple filling, Coconut crust with Cherry Top 45c

The Newton Graphic

NEWTON'S LEADING NEWSPAPER - ESTABLISHED 1872

LXXVIII. No. 32. NEWTON, MASSACHUSETTS, THURSDAY, AUGUST 9, 1951 Single Copies 5c; $2.50 Per Year

Petition Seeks To Have Paul Brook Covered

Residents Want City Action Now

A petition signed by thirty-three homeowners in the vicinity of Hagen road in Oak Hill, living beside or close to an open brook which flows at times vigorously under the turnpike back of Olde Field road, Great Meadow road, and Hynes road to Parker street, seeks to have the brook covered, at least in part from Parker street to Haynes road.

During the last year some forty new homes have been constructed in this area, bringing to the community an estimated sixty young children living in too close proximity to Paul Brook, which, in the interest of public health and safety, the petition contends, condition should be remedied.

The petition asks the City to take steps to cover Paul Brook from Parker street to Haynes road, a distance of approximately 500 feet, which the residents believe will protect the young children, as well as improve the appearance of the neighborhood and reduce breeding spots for mosquitos. The brook now flows within thirty feet from the back doors of at least a dozen of the homes. The petitioners are deter-

— PETITION —

(Continued on Page 4)

TO DEDICATE ROUTE 128

REPORT FROM EUROPE

Mr. and Mrs. Henry H. Balos of 119 Park street, Newton, together with their youngsters, are making a tour of Europe in their automobile which they took with them. Mrs. Balos speaks several foreign languages and is therefore, able to converse with the peoples of the several European countries and obtain first hand information relative to their thoughts and feelings. Her observations on conditions are timely and we believe will be found very interesting. In the following letter to Alderman and Mrs. Paul Rich, Mrs. Balos presents the first part of her trip through Europe.) —Editor.

Zurich-Witikon, Switzerland
July 25, 1951.

Writing the date makes me realize that it's only 19 days since we landed at LeHavre. They have been wonderfully crowded days. In fact, as I look back it's surprising that so much was done in so little time.

At dockside we filled the tank with gasoline and journeyed forth to see Normandy—the Normandy you can't see from a train window. First, we explored the fantastic beach at Etretat: enormous cliffs, deeply eroded into great arches, caves, and isolated needles of rock the height of the John Hancock Building. On our way to Rouen we went by side roads and back roads to savor the peasant life—farms with thatched roofs, barns developed from med-



ieval stone turrets, high-walled farmhouses surrounded by very tall trees making a thick hedge. Rouen was once a beautiful provincial capital which we had visited before the war. Now many of its finest old structures are either completely destroyed or badly damaged. The wonderful cathedral—among the best in all Europe—is pretty well ruined. It was especially sad to see some of the great window arches making broken stone lacework in the sky.

Then along the Seine, mostly high above the water, enjoying the beautiful wide panoramas which changed continually with the meandering course of the road and the river. To avoid the crowded hotels of Paris during the 2000th Anniversary of the city we stopped at the Yacht Club in Herblay, just down the river and only half an hours drive to the Etoile. The children adored the Club's swimming pool and we loved the peaceful and exquisite dinner on the terrace above the Seine.

— REPORT —

(Continued on Page 4)

Ceremonies To Be Held Thursday, August 23

Governor Dever, Mayor Lockwood Cut Ribbon Opening New Highway

Thursday afternoon Aug. 23 at 2 o'clock, the new Route 128 will be dedicated and the first part of the ceremonies will take place at the junction of Routes 128 and 9 in Newton-Wellesley on the Overpass.

Governor Paul A. Dever will cut the first ribbon, opening the new highway and greet Mayor Theodore R. Lockwood, who will cut the ribbon in the Newton area.

Mayor Lockwood will be accompanied by Director of Public Works W. S. Pratt; City Engineer U. M. Schiavone; Alderman Edward A. Fahey, chairman of the Street Traffic Committee; Alderman Kenneth E. Prior, chairman of the Public Works Committee; and Alderman Clyde S. Casady, chairman of the Educational Committee. Representing the Newton Chamber of Commerce will be Murray E. Sholkin, president; Rupert C. Thompson, executive secretary; Roy S. Edwards, chairman of the Board; William J. Baxter, director; and Thomas L. Gill, honorary director.

Mayor Lockwood will also make a few remarks relative to this great event in the history of Newton. Also a documentary film, which was started at the beginning of this project, will end with the dedication.

Police details will be under the supervision of Chief Philip Purcell.

Croker Named Newton Water Commissioner

Mark F. Croker of 1093 Chestnut street, Newton Upper Falls, superintendent of the water department for almost 20 years, was appointed water commissioner last Friday by Mayor Theodore R. Lockwood. He succeeds Joseph J. Murray, who retired last month.

Croker's nomination to the $5600 a year position will be submitted for approval by the Board of Aldermen at its meeting next Monday, Mayor Lockwood announced.

BORN IN NEWTON

Born in Newton June 18, 1902, Mr. Croker was superintendent of source of supply of the Water Department since November, 1932, and has been acting commissioner since Mr. Murray's retirement. After attending public schools here, Mr. Croker was graduated from Boston College in 1923 and has studied water works practices at Harvard University and the Massachusetts Institute of Technology. During the winter of 1934-35, he attended the Harvard Graduate School of Engineering.

Following his graduation from Boston College, he was employed in the food service equipment business until his appointment to the Newton Water Department. During World War II, he served as supply co-ordinator for District N-3, of about 30 communities, under State Emergency plan of the adjutant general of the Commonwealth. He is now a member of the State Civil Defense advisory committee on Environmental Sanitation, relating to water supply and sewage disposal matters in time of disaster.

Two Ex-Fighter Pilots Among Hosp. Interns

Two ex-fighter pilots, one Dr. Francis J. Maguire, of West Newton, former U.S. Naval aviator, and Dr. William Sharpe, Jr., of Rockland, Maine, are presently completing their medical educations by serving as interns, or House officers at the Newton-Wellesley Hospital, according to Dr. T. Stewart Hamilton, Hospital Director.

Dr. Maguire, a resident of West Newton served as a naval flier from 1942 to 1946 and Dr. Sharpe had a tour of duty with the air wing of the U.S. Marine Corps, flying from carriers off Okinawa. Dr. Sharpe holds the Air Medal with four clusters and the Distinguished Flying Cross with cluster. Both men took their medical training at Boston University School of Medicine.

Another intern, Dr. Arthur J. Schramm, a graduate of Tufts Medical School, served for two years at sea in the U.S. Navy. Dr. Schramm comes from Norwood, Mass. Dr. Paul H. Gates, of Boston, served for three years

— INTERNS —

(Continued on Page 3)

Hahn Pleads Innocent To Charge

Herbert Hahn, 29, of 38 Sumner street, Newton Centre, appearing in Newton District Court Tuesday morning, pleaded innocent to a charge of stealing $50,000 from Mrs. Elizabeth Ellis King, 36, of 50 Dorset road, Waban and Judge Donald E. Mayberry set the bail at $10,000 and continued the case until next Tuesday. Bail was supplied by a friend of the Hahn family.

Accompanied by his attorney, Edward M. Dangel of Chestnut Hill, the defendant arrived at the court house shortly before 9 a.m., and was taken to police headquarters and booked on a charge of larceny by Sgt. James E. Corcoran, with Patrolman John W. Foley listed as the arresting officer.

TALKED OF MARRIAGE

Mrs. King, the daughter of Reuben M. Ellis, late president of the Philip Morris Tobacco Company, charges that Hahn stole cash and securities during an acquaintanceship of seven months when they talked about their marriage as soon as Hahn could be divorced from his wife.

On the complaint of "larceny of $50,000, monies of the United States," the defendant waived the reading of the complaint and entered a plea of innocent. Mrs. King, who was not in court, was represented by Atty. Walter McLaughlin of Belmont.

— HAHN —

(Continued on Page 3)

Henry F. Long Not Losing Sleep Over Newton's Suit

Henry F. Long, guardian of the Bay State tax dollar has discovered that too many Massachusetts car owners, including some from Newton, either don't know the municipality in which they live or aren't intelligent enough to write it down on their auto insurance papers.

This peculiar situation came to light with the disclosing that Newton has brought suit against Mr. Long for a writ of mandamus in the name of the Newton Board of Assessors to compel the Tax Commissioner to turn over to the board all information regarding the registration of cars in the city's several sections where the postoffice address does not contain the word "Newton."

According to Matt B. Jones, city solicitor, Commissioner Long has been sending motor vehicle excise tax bills directly to the car owners in cases where the postoffice address on the registration application is Auburndale, Waban, Nonantum, Chestnut Hill or Oak Hill, and keeping the money for the State. Ordinarily state and municipalities share the money.

Newton's beef is that Mr. Long, in not looking up these places to determine in what municipality they are located and in not turning over to the city of Newton for collections, is depriving the city of a substantial sum of money.

NOT WORRIED

Is Mr. Long worried about the suit? Not so you would notice it. While he declined, and quite understandably, any comment on the outcome of the court action, you gathered quite emphatically that Commissioner Long has little fear of being on the losing end.

"We'll be in court," he said. "And we'll have the answer."

Mr. Long's answer is that "if people were only intelligent enough to know where they live and to write down the proper municipality on their registration application, then a situation such as the one that has wrought the ire of Newton officials, would not exist.

"It all came about, I guess," said the Tax Commissioner, "after we received several cards

— LONG —

(Continued on Page 4)

No Polio Up To August 1

In a resume of the prevalence of poliomyelitis up to the week ending July 28, the Newton Health Dept. states that no cases have been reported in Newton so far this year. There have been 79 cases in Massachusetts this year, as compared to 26 reported last year.

Although the number of cases has increased, it is gratifying to note that of the cases classified to date, nearly two thirds are non-paralytic. This may mean that other viruses (Coxsackie, etc.) may be producing confusing cases, which have been reported as non-paralytic polio. Most of the paralytic cases have been in Northern Worcester and western Middlesex Counties.

There has been no remarkable increase nationally. Total to date for 1951 is 4535, as compared to last year's total through July 20 of 4995. The disease is decreasing in Texas, but increasing somewhat in the East, South Central and Mountain States.

Named V-President Of Ass'n.

Mayor Theodore R. Lockwood has received notice of his election to the post of vice-president of the Massachusetts Chapter, American Society for Public Administration.

The Society is a nationwide organization of Federal, State and local officials, Research Directors, Consultants and Educators, and others interested in advancing the science of public administration and improving administrative techniques.

Local chapters of the Society serve as forums for the exchange of ideas and experience in the field of public administration. They focus attention upon administrative problems, foster cordial relationships upon administrative problems and generally advance the science and art of public administration.

Zone Hearings To Be Held Wednesday Night

Petitions have been filed with the Board of Aldermen for modification of District Boundary Lines as established by the Zoning Ordinance, Chapter XXXVIII, as amended, and a hearing will be held on the various proposals at the City Hall next Wednesday evening, at 7:45 o'clock before the Committee on Claims and Rules.

The list of petitions which will be considered at this hearing are as follows:

James J. Egan, changing from Private Residence to Residence E. Land on southerly side of Boylston street, bounded northerly by Boylston street, easterly by land of Agnes Capriccio and Manufacturing zone, southerly by Florence street, westerly by land of Orrall.

Anthony Capriccio, et al, changing from manufacturing to single residence C. All land on northerly side of Florence street east of Boylston street.

Mrs. Mary P. Spencer, changing from single residence B to private residence. Land bounded easterly by Centre street, southerly by Bellevue street, westerly by the westerly lot line of 621 Centre street, northerly by existing private residence zone.

Boston & Albany Railroad, changing from single residence C, to manufacturing. Land of B. & A. bounded northerly by manufacturing zone, westerly by manufacturing zone, northerly by B. & A. RR. (Circuit), easterly by a line 100 feet westerly of Grove stret, soutnerly by land of Riverside Sand & Gravel Company, southwesterly by Circumferential Highway.

Riverside Sand & Gravel Company changing from single residence C, to manufacturing. Land

— HEARINGS —

(Continued on Page 4)

Newton Explorer Scouts Living Life of U.S. Air Force Cadets

Explorer Scouts from Newton and Wellesley are living the life of United States Air Force Cadets this week at Stewart Air Force Base, Newburgh, N. Y., in the 7th annual "Wings of West Point" Explorer Encampment.

In cooperation with the United States Air Force, the Scouts were flown in C-46 transport planes from Bedford Airport to the Encampment last Saturday. They will return in the same manner this Saturday.

At Stewart Field all facilities used by the West Point Aviation Cadets are available to the Scouts, including meals in the cadet dining hall, living quarters in the cadet barracks, the medical base dispensary and the hospital.

The program covers instruction in navigation, weather, power plants, link trainer, communications, instruments and parachutes. All activities are under the guidance of Col. E. D. Lancaster, Commanding Officer of Stewart Fiel and his staff. Aviation training is being coordinated by Lt. John Adams, U.S. Air Force Liaison Officer for the New England Region with the assistance of Air R.O.T.C. officers.

Newton Explorers participating are: Harry Chase, Robert Grehan, Richard Stover, William Waldman and James Dwyer of Air Squadron 1; George Blouin, Harold Trainor, Raymond Cormier, Ralph Boudreau and Lawrence Quinn of Explorer Post 44; Robert Forbes of Explorer Post 11; and John Farrington, Donald Dery and Gordon King of Explorer Post 7.

They are accompanied by seven Wellesley Explorers and by Edward E. Ross Jr., Advisor of Air Squadron 1.

Eight Bids Received On School Bldg.

Bids, ranging from $791,000 to $983,000 for the contract to build the new Claflin School on the old quarry site on Lowell avenue, Newtonville, were received from eight contractors last week, when the bids were publicly opened by Building Commissioner Arthur Campbell.

Tornabene Bros. of Newton Centre, was the lowest with a bid of $781,338, while the highest bid received was that of Mozzicato Construction Co. of Medford with $982,996. Other bids received were: Tocci Bros. Construction Co., of Newtonville, $786,413; Park Construction Co., of Boston, $833,000; Poley-Abrams Co., of Brookline, $842,800; A. Piotti Co., of Dorchester, $851,988; Charles Logue Building Co.,

— SCHOOL —

(Continued on Page 4)

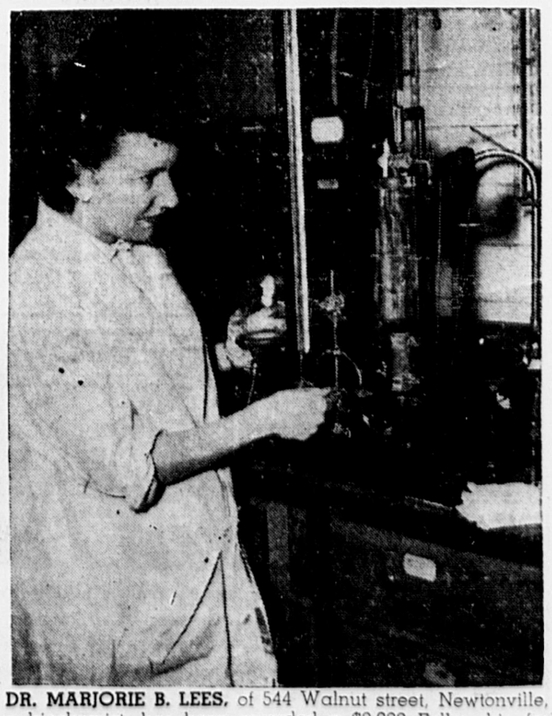
4 Escape Death In Plane Crash

As its pilot attempted to land, Monday night, a five-seater amphibian plane overturned and plunged into Haggerty's Pond, Andover, almost drowning the occupants, two young brothers and their wives. The couples, Mr. and Mrs. Robert M. Hitchcock of 155 Oakleigh road, Newton; and Mr. and Mrs. William E. Hitchcock, of Orchard drive, West Acton, were brought ashore in a rowboat by two unidentified fishermen.

They were enroute from Biddeford, Me., to Bedford Airport, when Robert Hitchcock, piloting, decided to land on the pond to wash off salt water accumulated on the plane since an ocean landing Maine. According to authorities, the plane was almost 50 feet above the landing point, when a sudden draft forced it nose first into the water, overturning it.

William Hitchcock was thrown into the water. His brother climbed out after him, but went back into the plane for the women. He dragged them, unconscious, onto the top of the plane, where the fishermen found them.

A fire department ambulance rushed all four to the Lawrence General Hospital, where the women were held for treatment of cuts, bruises, and internal injuries. Doctors report that their condition is not serious.



DR. MARJORIE B. LEES, of 544 Walnut street, Newtonville, a biochemist, has been awarded a $3,000 Fellowship for basic research by the American Cancer Society, it has been announced by the Society's Massachusetts Division. She is shown here at the Scientific Research Laboratory of McLean Hospital where she is helping Dr. Jordi Folch-Pi, laboratory director, in research involving biochemistry of tumors of the nervous system.

Prayer For Newton Vet To Be Offered

A prayer in the name of Pvt. 1st Class Warren W. Rogers, Marine Corps, of Newton, son of Mr. and Mrs. John P. Rogers, 182 East Side Park, will be offered at the annual memorial service of the Disabled American Veterans 30th national convention in Milwaukee Monday, to symbolize all of the Newton area servicemen who died in the Korean campaign.

Names for the impressive memorial service which will be

— PRAYER —

(Continued on Page 3)

LIQUOR LEGENDS

Bottled Beer

One Dean Nowell used to take beer in a bottle on fishing trips. Once he buried the bottle, and unearthing it later found it "so improved" that he ever after drank bottled beer.

We don't bury them here because we have an unexcelled refrigerating system. Call us now!

FREE DELIVERY LA 7-0300

NEWTONVILLE WINE SHOP

Geo. de Coen — Fred Percy

821 WASHINGTON ST. NEWTONVILLE

LAWN - POWER MOWER SPECIALISTS

- Precision Grinding
- Called for - Returned
- Conditioned Guaranteed

MOTO MOWER SALES SERVICE

CENTRE FIXIT SHOP

210 SUMNER STREET, opp. P.O. NEWTON CENTRE

LA 7-5245

SUBSCRIPTION ORDER

THE NEWTON GRAPHIC

404 Centre St., Newton 58, Massachusetts

Gentlemen:

Please enter my subscription to THE NEWTON GRAPHIC for a period of.....months.

Name.....

Address.....Apt. or Floor.....

Village.....Phone.....

SUBSCRIPTION RATES

3 Months, 63c 6 Months, $1.25 1 Year, $2.50

( ) Payment enclosed ( ) Send a bill

TABOR SCHOOL

1191 Greendale Ave., Needham

Opening Mon., Sept. 17

Specializing in Talented Children, Nursery, Kindergarten and Elementary Grades. For further information call Mr. Browder - NEedham 3-2904.

AWNINGS - SCREENS

Shades, Venetian Blinds, TV, Aluminum Combination Windows and Doors. Weather Strips

HOME SPECIALTIES CO., INC.

Newton Centre BI 4-3900

LAWN MOWER SERVICE

SCIENTIFIC SERVICE SUBSTANTIAL SAVING SAWS & tools sharpened.

All Sharpening By Machine. No Guessing. Prompt Service Call 'TRADER' HORN DEcatur 2-1186

PETER P. VOLANTE FARM STAND

391 Dedham Street Newton Centre

ALL HOME GROWN on our own farm

- CORN
- GLADIOLUS
- KENTUCKY WONDERS
- CUT FLOWERS

OPENING FRIDAY, AUGUST 10

THE NEW

Maple Leaf Restaurant

282 CENTRE STREET - NEWTON CORNER

Remodeled Throughout and Air Conditioned For Your Comfort

SEE OUR LARGE AD ON PAGE 8

Come and enjoy our Breakfast, Luncheon and Dinner Specials in a cool and dignified atmosphere.

Open from 8:00 A.M. to 8:00 P.M., Monday through Sunday

ALFRED FORMISANO, Proprietor

(Formerly Alfred's Diner, Watertown Square)

Baker-Jones Nuptials

Mr. Vahram Nazarian of New York gave his niece, Mrs. Hermine Bazirgan Baker, daughter of Mrs. Charles S. Bazirgan and the late Mr. Bazirgan, in marriage to Mr. Beckett Jones, son of Mrs. Gladys Beckett Jones and the late Mr. Ralph Jones of West Newton. The ceremony, which took place at the home of the bride's mother, was performed by the Rev. Arthur Jalie.

The bride was graduated from the Garland School and attended the Nursery Training School of Boston. The bridegroom graduated from Tabor Acodemy, Dartmouth College, and the Amos Tuck School. He also attended the Massachusetts Institute of Technology.

Algonquin Nursery School
CHESTNUT HILL, NEWTON
BOYS and GIRLS
3 to 5
Transportation Provided
Established 12 Years
For Further Information
Call
Catherine Dennehy
BI 4-6948 LA 7-5444
Weekdays 9-4 Eves.

Lower Falls

Alvord Bros., Realtors, report the sale of the modern center-entranced colonial, containing six rooms, lav and tiled bath, located at No. 78 Clearwater road, Newton Lower Falls. Mr. Walter B. Chase conveyed to Mr. and Mrs. Harry E. Thompson of Newbury, Mass.

Upper Falls

Donald Lahey of Pettee street and George Malkasian of Wetherell street were among the group of successful candidates in the examination for appointments as firemen, held recently by the Civil Service Commission.

PRIVATE AMBULANCE SERVICE
AVAILABLE 24 HRS. DAILY
INCLUDING OXYGEN EQUIPMENT
Call DEcatur 2-1817
Robt. C. Blackington & Sons - 1251 Wash. St. W. Newton

Newtonville

Mr. Joseph P. Flynn who has been a patient in the Chelsea Naval Hospital, has returned to his home, 989 Washington street.

—o—

Thomas V. Cleveland reports the sale of the house at 112 Bullough park, containing 10 rooms, two baths, with a two car garage and 12,688 feet of land. Dr. Mervin S. Giles was the buyer and Margaret H. Rugg was the grantor.

—o—

Mr. and Mrs. Robert V. Spencer have as guests this week, Mrs. C. Judson Spencer, widow of Mr. Spencer's brother, and Miss Grace Williams, both of Dundee, N. Y., who are attending the 77th annual convention of the National Woman's Christian Temperance Union in session at Hotel Statler, Aug. 7-14. About 2500 delegates are in attendance. Mrs. D. Leigh Colvin of Evanston, Ill., is president of the organization.

—o—

Mr. and Mrs. Thomas McElrath (Peggy Fish) of Chatham, N. J., are parents of a son Ronald Price McElrath. Mr. and Mrs. Otho Morrison Fish of 158 Harvard street and Mrs. Henrietta McElrath of Millburn, N. J., are the grandparents.

—o—

Edward A. Guyot, 50, for the past 15 years office manager of the Boston brokerage of Hutchins & Parkinson, died July 31 at his home, 31 Wyoming road. Born in Malden, he was an alumnus of the Suffolk Law School. His wife, Mrs. Gertrude C. Guyot and a son Robert C. Guyot survive him.

—o—

Jo Ann Marcus of Newton High School is serving an apprenticeship at the Ogunquit Summer Playhouse at Ogunquit, Me. She has been an outstanding actress in Newton and in Boston's Tributary Theater. She is working in the "lower House" in a large barn where apprentices produce a new play each week.

—o—

Dr. Marjorie B. Lees of 544 Walnut street has been awarded a $3000 fellowship by the American Cancer Society to continue in biochemistry. Dr. Lees has been investigating the chemistry of brain tumors at the McLean Hospital under Dr. Jordi Folch-pi. She is a native of New York and the wife of Dr. Lees of Massachusetts Institute of Technology, and the mother of one year old David.

—o—

The Rev. Vere V. Loper, D.D., Moderator of the General Council of Congregational Christian Churches in America will speak at the union services in the local Methodist Church Sunday morning at eleven o'clock. He is minister of the oldest church in Berkeley, Calif., an Associate Professor at the Pacific School of religion, and lecturer at the University of California. A veteran of World War I, and active in mercy missions during World War II, he has held pastorates in Massachusetts, Montana, Minnesota and Illinois.

—o—

Mr. and Mrs. Harry M. Curtis of 270 Lowell avenue have announced the engagement of their daughter, Miss Barbara Jean Curtis to Mr. William R. Wilcox, USA, of Beaver Falls, Pa. Both Miss Curtis and Mr. Wilcox attended Bethany College in West Virginia.

—o—

Mr. and Mrs. Richard B. Harrington (Ruth Andress) of Needham are parents of a second son, David Bartlett Harrington, born July 23, at Richardson House. Mrs. J. Mace Andress of Clyde street and Mr. Robert W. Harrington are the grandparents.

—o—

Thomas V. Cleveland reports the sale of the 10 room house at 77 Kirkstall road, with 17,049 feet of land. Mr. and Mrs. Robert J. Cunninghom were the buyers and Ralph W. Conant was the grantor.

—o—

Miss Elizabeth Newcomb, daughter of Sumner W. Newcomb of 131 Mt. Vernon street and Mr. Henry W. Wetter, Jr., of Memphis, Tenn., were married recently in Maine. Mrs. Wetter was graduated from Pembroke College in June. Mr. Wetter, a graduate of the Tome School, Port Deposit, Md., was a lieutenant (jg) in the Naval Air Corps during World War II. Following a trip to Bermuda they will live in Dedham.

—o—

Mrs. Charles F. Rice of Mamaroneck, N. Y., has concluded a visit with her son, Mr. Harold S. Rice and Mrs. Rice of 92 Walker street.

—o—

Miss Lorraine Brenner of the Newton High School is one of 11 finalists who will compete in the 10th annual Marsha Jordan contest in Jordan's Fashion Center, Aug. 18, at 2:30 p. m. The girl selected as Marsha Jordan will receive a $150 wardrobe and a visit to New York in the spring, and will serve as fashion scout for 'teen-age clothes for the season. The two runners-up will receive complete back-to-school ensembles, while the other eight will receive a fall costume.

—o—

William B. Crafts, seaman, USN, of 21 Blithedale street, Newtonville, is touring the eastern Mediterranean aboard the heavy cruiser USS Columbus.

—o—

Edward G. Parsons, airman apprentice, USN, son of Mr. and Mrs. Edward G. Parsons of 17 Central avenue, Newtonville, has reported for duty at the U. S. Naval Air Technical Training Center, Jacksonville, Fla., where he is attached to the Aviation Ordnanceman School as a student. Parsons entered the Naval service February 13, 1951, and received his recruit training at the U. S. Naval Training Station, Newport, R. I. Before entering the Navy, he attended the University of New Hampshire in Durham.

West Newton

Sgt. David M. Sullivan of 89 Waltham street was among the 1330 marine combat veterans who arrived in San Francisco aboard the transport U. S. S. Montreal, from Korea, July 31.

—o—

Martin B. Larsson of Milton avenue, carrier in the Newton postal branch of the Boston district is one of 8 postal workers who have been retired on pensions.

—o—

During one of the recent thunder storms, a bolt tore a hole in the roof of the home of Edgar Cooney at 61 West Pine street, causing damage estimated at $100.

—o—

Capt. Norman D. McCutcheon and Mrs. McCutcheon (Dorothy Brackett) of Novato, Calif., are parents of a third child, second daughter, born July 29, at Hamilton Field Hospital, Calif. Mr. and Mrs. Norman D. McCutcheon of Waban and Mrs. D. Earl Brackett of 420 Walnut street are the grandparents. Mr. David E. Brackett of Escanaba, Mich., is the great grandfather.

—o—

Mr. and Mrs. Courtney F. Bird of 276 Highland street are planning open house for Sunday, Dec. 30, when they will present their daughter, Gail, who was graduated from the Beaver Country Day School in June, and will enter Centenary Junior College in the fall.

—o—

Mr. and Mrs. William A. Matthews of 10 Gilbert street appeared in the "How We Did It" column of the Boston Traveler, Aug. 2, when they were celebrating their 50th wedding anniversary. The couple attribute their happy years of marriage to their enjoying everything together, their home, first of all; their recreation and most of all their children, who are W. Douglas Matthews of Newton Center, and Frederick L. Matthews of Nahant. They have two grandchildren. Mr. Matthews, a Boston and Albany trainman, was retired two years ago.

—o—

Mr. and Mrs. William F. Lowell, Jr., (Ruth Gentles) of Wellesley Hills are parents of a son, Scott Kingsburg Lowell, born July 21. The grandparents are Mr. and Mrs. Frank I. Gentles of Wellesley Hills and Mr. and Mrs. W. Frank Lowell of 124 Dartmouth street.

—o—

Charles L. Abbott, Jr., 6 Crocker Circle, West Newton, has been notified that he is one of seven members of the New England Mutual Life Insurance Company's home office staff to receive a certificate this year from the Life Office Management Association Institute for successfully completing a comprehensive course in life insurance principles. Mr. Abbott, a graduate of Bowdoin College, has been associated with New England Mutual's underwriting department for nearly four years.

Waban

Dr. Charles A. Macgregor and Mrs. Macgregor (Betsy Tucker Kinsman) 165 Collins road, are parents of a fourth child, second son, Douglas Neal Macgregor, born July 24, at Richardson House. Mr. and Mrs. Richard T. Kinsman of Brookline and Mr. and Mrs. John P. Macgregor of Rumford Me., are grandparents.

—o—

Mr. and Mrs. Frank B. Summers of 135 Gordon road announce the engagement of their daughter, Miss Bonnie Jean Summers to Mr. Albert Duhaime, son of Mr. and Mrs. Albert Duhaime of 11 Chilton place, Newton Upper Falls.

—o—

Robert S. Blount, regional sales manager of Cities Service Oil Co., has been elected state chairman of the Oil Industry Information Committee, it has been announced by Ralph F. Carey, New England district chairman.

—o—

Four officers and enlisted men from Newton are among a peak number of Bay Staters taking two weeks of rough-and-ready summer training at Pine Camp, N. Y., with the Mass. 94th Infantry Reserve Division. They are: Lt. Col. Vincent T. Estabrook, of 25 Varick road, Waban; Maj. Louis P. Fincle, of 50 Paul street, Newton Centre; Capt. Arthur E. Lohan, of 87 Charlemont street, Newton Highlands; and, Cpl. John H. Underhill, of 227 Windsor road, Waban.

—o—

Waban naval reservist, Dana P. Carter of 214 Windsor road, was transferred recently from Cargo Handling Company 1-1 to Organized Surface Division 1-5. Cargo Handling Company 1-1 has been dis-established and its members distributed among the existing units. As a member of Organized Surface Division, seaman recruit Carter will continue his studies in cargo handling at the Naval and Marine Corps Reserve Training Center, 495 Summer street, Boston. Organized Surface Division 1-5 also instructs naval reservists in seamanship, communications, and ship repair.

—o—

Richard Duke, son of Mr. and Mrs. Guy Duke at 162 Pine Ridge road, Waban, is attending the summer session of the Radio Broadcasting Institute given at Boston University's School of Public Relations and Communications. Duke was graduated from Staunton Military Academy where he was prominent in athletics, debate, and journalistic work on the school paper. He is now enrolled at Northeastern University.

Highlands

A group of New England reservists are at Camp Kilmer in New Jersey where they have been studying the technique of loading and unloading ships at ports and beaches, for two weeks. They are under the command of Major Norman E. Whitney of Dickerman road.

—o—

Mr. and Mrs. Wyman Dyer of Oak terrace spent the last weekend with their daughter Mrs. James Morrison in Grafton, N. H.

—o—

Mrs. James Morrison and family of Wood End road are summering in Grafton, N. H.

—o—

It is certainly unusual when a fire seeks the fire department for aid! On Monday a truck with blazing brakes drove up to the house of Engine 10 on Boylston street, greatly in need of help. It was from the Tech Garage. The flames were quickly extinguished, and all was well.

—o—

Dr. George S. Wells of Berwick road, who is a Biological Chemist at Tufts College, lost his 4 year old son, George, August 1 when the little boy was drowned in an unattended part of Crystal Lake. Mrs. Jones of Lake avenue, a neighbor, saw the lad wading at the edge of the lake. Becoming alarmed when he disappeared, she sent to the bathing beach for help. Two lifeguards, Alan Wilson and Oliver Cavanaugh, responded. They applied artificial respiration until firemen arrived with a resuscitator. Although they worked 50 minutes, using 2 tanks of oxygen, Dr. Gallagher, Medical Examiner, then pronounced the child no longer living. In the family are two sisters, one 3 years and one of 5 months and a brother who is 18 months old. Dr. Wells has only recently lost his wife. This sad sequel makes a previous heavy burden now tragic.

—o—

Last week the boys and girls of Cold Spring Playground gathered there for a Weenie Roast Picnic. The youngsters gathered wood for fires, whittled sticks for hot dogs, and for marshmallows, and while the boys built fires, the girls concocted a delicious punch. Alan Kampanien and Flagg Newcomb supervised the boys and Eleanor DeStefano and Claire Dexter had charge of the girls. Future plans are shaping up for good fun and interesting trips to materialize in the weeks ahead.

—o—

The Echo Circle, Companions of the Foresters of America, held a supper at the Workshop Tuesday. The committee managing this activity were Mrs. Capobianco of Thurston road, Mrs. Wolford, Mrs. Hendry and Mrs. Colarusso.

—o—

Professor and Mrs. Savides of Allerton road are enjoying a vacation in New Hampshire.

—o—

Mrs. Ellen Healy Ladd, wife of William Ladd of Winchester street, and formerly of Milton, passed away last week. Services were held at the Upper Falls Church of Mary Immaculate of Lourdes. The interment was in the Milton Cemetery.

—o—

On August 1, a stubborn brush fire at the rear of 244 Needham street caused the firemen three and a half hours of hard work before it was subdued.

—o—

Dr. and Mrs. H. Allison Thompson of Winslow road are being congratulated on the arrival of another daughter in their family.

—o—

Mr. and Mrs. George Palmer, 3rd of Allerton road are taking a motor trip in the near future. They plan to visit Lake George, going via the Mohawk Trail. Lake Champlain and later Lake Schroon will be other objectives. Climbing Mount Whiteface is under consideration while they are near Lake Placid.

—o—

Among the honors awarded for the first and second encampment of Camp Mary Day at Cochituate, Miss Pamela Wilson received first honors in dramatics.

—o—

Two Newton area Midshipmen, USNROTC, Richard C. Brainerd, son of Mr. and Mrs. G. W. Brainerd of 77 Manchester road, Newton Highlands, a student at the University of Michigan, and W. V. Hovey, son of Mr. and Mrs. Norman Hovey of 45 Perkins street, West Newton, a student at Dartmouth College, departed last Friday on a one-month cruise to U. S. and Caribbean ports.

Miss Grace Jensen Weds Mr. Sven B. Stenquist

At an evening ceremony in the Union Church, Waban, July 27, Mr. Harbo Peter Jensen of Newton Highlands, gave his daughter Grace in marriage to Mr. Sven B. Stenquist, son of Mr. and Mrs. Sven Stenquist of Natic. Dr. Joseph MacDonald officiated. A reception followed at the Waban Neighborhood Club, Beacon street.

Seed pearls trimmed the bride's ice blue satin gown, which had a full skirt and train. A satin crown held her fingertip veil and she carried stephanotis, gardenias and baby orchids.

The sister of the bride, Mrs. Roby B. Anderson, wearing a light blue strapless gown, served as maid of honor and the bridesmaids were Mrs. Ralph Stenquist and Miss Phyllis Stiglish, Phyllis Marden was flower girl and H. Peter Jensen, Jr., the bride's brother, was ring bearer.

Mr. Ralph Stenquist served as best man and the ushers were Mr. Arnold Carlson, Mr. Edwin Williams and Mr. Rudolph Peterson.

Following a wedding trip, the young couple will reside in Natick.

Married Man Leaves . .
SBLI his family up to 240 monthly "pay" checks if he has the Family Income kind of Savings Bank Life Insurance. Then wife gets a lump sum for children's education or needs. Costs less because you get it direct, over-the-counter. Ask for free folder.
NEWTON Office
Newton SAVINGS BANK
226 Washington St., Newton Corner • Tel. LAsell 7-7900
OTHER CONVENIENT OFFICES
WELLESLEY SQUARE NEEDHAM SQUARE

DOG RACING

TONITE!
WONDERLAND
REVERE

LOOKING FOR SOMETHING?
Turn!
To find who buys, sells, rents or repairs — quickly and easily — turn to the
CLASSIFIED TELEPHONE DIRECTORY

Yellow Pages


RE-UPHOLSTER NOW
Beautify Your Home
Redecorate Your Living Room
Suite With New Fabric
From Our Wide Selection
SPECIAL OFFER
THIS MONTH
SLIP COVERS
WILL BE GIVEN . . . AT NO ADDITIONAL COST
WITH EVERY 2-PIECE SET REUPHOLSTERED

5 YEAR GUARANTEE ON CONSTRUCTION
WHY BRISTOL UPHOLSTERING IS DIFFERENT
(1) We don't tie springs just 4 or 6 ways—we tie them fully 8 ways and with special twine.
(2) We don't just glue loose frames—we tear out old dowels, replace them with larger and new ones. We add brand new corner blocks.
(3) We don't tack seams at just the obvious spots—we hand sew seams throughout the piece.
(4) The welting isn't simulated—it's separate, individually made — that means it's stronger.
(5) The seams on the sides and backs aren't blind-tacked—all the seams are hand-sewn.
(6) We don't use ordinary fibre or excelsior—we use the new, expensive moss filling.
(7) We don't just repair your cushions—we make brand new cushions, springs and all.
(8) We don't put the fabric on carelessly—we make sure the pattern matches perfectly.
(9) We don't just cut from a pattern—we fit your cover as carefully as a tailor-made suit.
(10) We don't settle for second-best materials—we use only the highest quality throughout.
2-PIECE SET REBUILT and RESTYLED
Your Furniture Fully Insured While In Our Care
$44 AND UP
PRICED ACCORDING TO FABRIC
Enjoy our easy payment plan
18 Months To Pay
Payments Do Not Begin Until 30 Days After Delivery
FREE PICK-UP and DELIVERY
Phone - - - -
DEdham 3-2520
Our Representative Will Call At Your Convenience
BRISTOL SHOPS
MEMBER DEDHAM CHAMBER OF COMMERCE
FACTORY & OFFICES: 180 BUSSEY STREET, EAST DEDHAM

1951-1952 WALLPAPERS
⅓ DISCOUNT
Unlimited Selection of Beautiful Wallpaper Starting at—
Per Single Roll
36c
LEGATES COLOR CENTER
3 TREMONT ST., BRIGHTON
ST 2-6612



Yes — this is the vacation season and we hope you're having a wonderful time.
If you haven't been able to do all you'd like to do this year — why not plan ahead for next year's vacation. Save a little each pay-day or join our Vacation Club.
Whichever plan you use — you'll have the money available next year if you follow a regular schedule.
Vacation Club — 40 weeks at 50c, $1.00, $2.00, $3.00 or $5.00
First week due Aug. 23rd — Start now if you like
WEST NEWTON SAVINGS BANK
"Safety for Savings"



RICHARDSON FLOOR SERVICE Est. 1923
ROSLINDALE
FLOORS — WALLS — CEILINGS
LINOLEUM • RUBBER • ASPHALT • CORK • PLASTIC • HARDWOOD
PLASTIC TILE • METAL TILE • LINOLEUM TILE • TILEBOARD • WOOD • PLASTIC & COMPOSITION PANELS
CELOTEX • PLASTIC • METAL TILE • PANELS IN ALL COLORS & MATERIAL
Our long experience in thousands of homes is your assurance of supreme satisfaction.

Kentile Asphalt Tile installed by us is guaranteed for life
All materials listed above are available for self installation
TIME PAYMENTS - For Free Estimates PArkway 7-5502
We Specialize in Modernizing Kitchens, Baths and Basement Rooms
Call PArkway 7-5502 and our Mobile Showroom will come to you, Day or Evening displaying materials listed above, completely installed!
OR
If convenient, visit our New Display Rooms in Roslindale Square, near Rialto Theatre . . . FAirview 4-1313.

Phyllis Marie Hurd Bride Of Gilbert Grassilli

Saturday afternoon in a double ring ceremony at Mary Immaculate of Lourdes Church, Newton Upper Falls, Miss Phyllis Marie Hurd, daughter of Mr. and Mrs. George E. Hurd, of Newton Upper Falls, became Mrs. Gilbert Harold Grassilli. Her husband is the son of Mrs. Mary Grassilli, also of Newton Upper Falls.

The 3 o'clock ceremony, performed by Rev. Alfonso G. Pallidino, was followed by a reception at the Colonial Inn in Medfield. The bride was given away by her father.

Her white nylon marquisette gown was fashioned with a bouffant skirt en train, a fitted bodice with nylon yoke, and long sleeves. Venetian lace traced the wrists and standing collar of the yoke. Seed pearls trimmed her cap of matching lace, which held a fingertip illusion veil. The bride carried a white satin prayer book with orchids and baby's breath.

As her sister's maid of honor, Miss Mildred Hurd wore pink net over aqua taffeta, with a headpiece of pink net. She carried a pink satin prayer book with pink roses.

The groom's brother, Emilio Grassilli, was best man. Ushers included Albert Graham of Waltham, and Roger E. Hewitt of Cochituate, both brothers-in-law of the bride.

Mrs. Hurd and Mrs. Grassilli, in the receiving line, wore light-blue crepe and aqua nylon, respectively, and each had white accessories.

The couple will reside in Saxonville after a wedding trip to Falmouth.

Hahn—

(Continued from Page 1)

Attorney McLaughlin asserts that Hahn sold 550 shares of Mrs. King's stock for $41,437 through Estabrook and Co., of Boston and that the check received was turned over to Carmen and Co., of Boston, partly for the purchase of other stock. The two firms were restrained, by court order, from paying over any of the money due to Hahn.

Prayer—

(Continued from Page 1)

held in Milwaukee's civic auditorium were chosen at random from the Department of Defense casualties lists.

The principal address of the service will be delivered by the Rev. Edward L. R. Elson, National Presbyterian Church, Washington, D.C., who is the DAV National Chaplain.

An attachment is made for vacuum cleaners that will bore holes, sharpen knives, polish floors or automobiles, and clean silver. The motor is driven by air pressure.

Honored With Bridal Shower

Miss Ann DeMichele was honored recently at a miscellaneous bridal shower, given for her at the home of her parents, Mr. and Mrs. Henry DeMichele, 960 Chestnut street, Newton Upper Falls.

About 40 guests attended the shower, which was given by Miss Mary Welch of Framingham. Miss Welch will be maid of honor in the October wedding when Miss DeMichele becomes the bride of Joseph V. Klocker, Jr., son of Mr. and Mrs. Joseph Klocker of Waban. Assisting Miss Welch were Mrs. DeMichele; Mrs. Dorothy Fernald, who will be matron of honor; Miss Dorothy Coffey; and Miss Anne DeMichele, aunt of the bride-elect.

The decorations were cleverly carried out in pink and blue, with a rose motif. Miss DeMichele was seated beneath a bell which showered her with rose petals. The shower cake was also pink and blue.

Miss DeMichele and Mr. Klocker will be married at Mary Immaculate of Lourdes Church, Newton Upper Falls, October 27.

To Reside In Dedham

Mr. Sumner W. Newcomb of Newtonville announces the marriage of his daughter, Miss Elizabeth Newcomb, to Mr. Henry Wetter, Jr., son of Mr. and Mrs. Henry Wetter, of Memphis, Tenn.

Mrs. Wetter was graduated in June from Pembroke College. Mr. Wetter, a graduate of the Tome School, Port Deposit, Md., served as a lieutenant (jg) in the Naval Air Corps during World War II.

After a trip to Bermuda they will live in Dedham.

Interns—

(Continued from Page 1)

with the 11th Armored Division of the U.S. Army, emerging as a sergeant. Following the war, Dr. Gates spent a year in study at the Sorbonne, in Paris, France. He is another Tufts Medical School graduate.

Dr. Chester W. White is following a somewhat unusual program at the hospital. His internship will be completed over a three year period due to the fact that Dr. White will be teaching Pharmacology at B.U. Medical school during the winter terms, so he will only have the summer months for his hospital training.

Along with the five interns, three young men are completing training as Surgical Residents at the hospital. Dr. Frederick M. Davies, of Waltham, Mass. took his medical course at Harvard Medical School and then served as intern at the New York Hospital. Dr. Davies is a veteran of three years of sea duty aboard a U.S. Navy destroyer escort. Dr. Earle M. Davis, of Reading, Mass., had two years of duty in the U.S. Army and is a graduate of the College of Medicine of the University of Vermont. Dr. Davis completed his internship at Newton-Wellesley Hospital. The third member of this senior group is Dr. Robert Steinsieck of Newton Centre. A graduate of Brown University and the College of Physicians and Surgeons of Columbia University Dr. Steinsieck served for two years as Post Surgeon at the Army Air Field at Memphis, Tennessee.

Two third year medical students who are spending the summer months as "externs" at the hospital round out the staff of men in training. They are: Charles E. Billings, Jr. of Newtonville, a student at the New York University College of Medicine and William H. Cain of the Medical College of the State of South Carolina. In order that they may gain accreditation for their work and to provide proper supervision it has been necessary for Dr. David Skinner, Pathologist at the hospital, to be appointed to the faculties of the two schools in question.

A paint that changes color when the temperature rises is being used for testing.



JOAN CAROLYN BRADSHAW

Plan To Wed In October

Mr. and Mrs. Carroll W. Bradshaw of Fairfield, Iowa and Lake Minocqua, Wisconsin, announce the engagement of their daughter, Joan Carolyn, to Mr. Calvin L. Scovel, Jr., of Des Moines, Iowa. Mr. Scovel is the son of Mr. and Mrs. Calvin L. Scovel of Holliston, Mass., and formerly resided in West Newton.

Miss Bradshaw was graduated from Iowa State College, Ames, Iowa. She was a member of Chi Omega.

Mr. Scovel was graduated from Dean Academy, Franklin, Mass., and Boston University. He was a member of Sigma Alpha Epsilon. During World War II, he served with the 88th Division in Italy.

An October wedding is planned.

Marriage Intentions

Robert T. Danker, 65 Taft avenue, West Newton, and Elizabeth M. Fitzgerald, 14 Derby street, West Newton.

William F. Murphy, 2148 Commonwealth avenue, Auburndale, and Marion J. Flaherty, 16 Oak street, Winchester.

Lyle E. Doty, 5535 Pine street, Omaha, Neb., and Constance J. Risegari-Gai, 21 Central street, Auburndale.

George R. Spencer, 85 Adena road, West Newton, and Isabelle M. White, Union street, Marshfield.

Edmund S. Mockus, 38 Chelmsford street, Dorchester, and Louise M. Murray, 790 Watertown street, West Newton.

John E. McCarthy, 40 Commonwealth avenue, Boston, and Mary E. Healey, 180 Sumner street, Newton Centre.

Anthony L. Manni, 35 Sheafer street, Boston, and Ann R. Steinberg, 18 Devon terrace, Newton Centre.

Lester J. Frank, 24 Grant avenue, Newton Centre, and Lorraine F. Cavanaugh, 55 Highland avenue, Newtonville.

Kenneth S. Webber, 447 Park drive, Boston, and Mary L. Bunyon, 768 Watertown street, Newton.

Conrad R. Bonvini, 346 Elliot street, Newton Upper Falls, and Gladys A. Hanson, 114 Lowell avenue, Newtonville.

Double Ring Ceremony at Fried-Gordon Nuptials

Barbara Ruth Fried, daughter of Mr. and Mrs. Samuel Fried of Auburndale, became the bride July 22 of Mr. Ellis Lippman Gordon, son of Mr. Lewis Gordon, of North Carolina, in a double ring ceremony performed at Temple Emmanuel. Rev. Gabrial Hochberg officiated at the marriage, in which the bride was given away by her father.

Miss Fried chose a pink satin suit, covered with chantilly lace. She wore matching accessories and a white orchid. Her sister, Norma E. Lurie, of North Carolina, was maid of honor, wearing a red afternoon dress with white accessories and flowers. The bride's mother wore a beige lace gown with an orchid and matching accessories.

Mr. Lewis Gordon was best man and ushers were Melvin Gordon, Alfred Gordon, Kalman Gordon, and Dr. Allan Lurie.

Following the reception, which was held in the Empress Room at the Hotel Somerset, the couple left for a wedding trip to Atlantic City. They will make their home in Statesville, North Carolina.

The bride was graduated from Newton High School. Mr. Gordon attended the University of North Carolina.

Mr. and Mrs. Owen Duff To Live In Washington

Miss Shirley Place became the bride recently of Mr. Owen Douglass Duff, son of Mr. and Mrs. Alan Duff of Newtonville, in a double ring ceremony held in the home of her parents, Mr. and Mrs. George A. Marr of Needham. With Reverend Franklin A. Bower, the bridegroom's brother-in-law, officiating, Mr. Marr gave his daughter away.

Her bouffant gown was white net and lace with matching net and lace veil. For flowers, the bride carried stephanotis and gladioli.

Mrs. Patricia Rounding was matron of honor for her sister, wearing aqua nylon, a headpiece of veil and flowers, and carrying sweetheart roses.

James Hope of Waban was best man.

Mrs. Marr chose a gold silk gown for her daughter's wedding, while Mrs. Duff wore a turquiose faille dress.

After a wedding trip to Cape Cod, the couple will reside in Washington, D. C., where the bridegroom is stationed with the U. S. A. F. The bride attended Nasson College. The bridegroom attended the University of Maine. Both are graduates from Newton High School.

Miss Mary Praught Bride Of Mr. William Glavin

The altar of St. Patrick's Church, Watertown, was banked with white gladioli for the Saturday morning wedding of Miss Mary Praught, daughter of Mr. and Mrs. Ebba Praught of Waltham, and William Glavin, son of Mrs. William Glavin and the late Mr. Glavin of Newton Lower Falls. Reverend John P. Sullivan performed the double ring ceremany, in which the bride was given away by her brother, Austin, of New York City.

The bride's gown, of white marquisette over satin, was princess style, with an overskirt and long train. Her tulle fingertip veil was held by an orange blossom tiarra, and white satin streamers caught her bouquet of orchids and gladioli.

The attendants wore different colors, but were gowned alike, in marquisette over satin, with matching mitts and picture hats. Maid of honor for her sister was Miss Edna Praught, in nile green, carrying purple gladioli with green satin streamers.

Another sister of the bride, Mrs. Adelaide Kelly, and Miss Mary MacDougall of Brighton were bridesmaids, wearing light blue and pink gowns respectively. Mr. Kelly's bouquet was pink and white gladioli with blue streamers, while Miss MacDougall carried violet and pink gladioli with pink streamers.

Best man was Martin Galvin, brother of the groom and ushers included Thomas Glynn of Newton Lower Falls and Thomas Kelly of Watertown, the bride's brother-in-law.

After the reception, which was held in the Hotel Lenox, Boston, the couple left for a trip through Canada and the White Mountains. They will live in Watertown.

Announce Marriage of Miss Elizabeth Newcomb

Mr. Sumner W. Newcomb of Newtonville announces the marriage of his daughter, Elizabeth Newcomb, to Mr. Henry Wetter, Jr., son of Mr. and Mrs. Henry Wetter of Memphis, Tennessee.

Mrs. Wetter graduated from Pembroke College in June; Mr. Wetter graduated from the Tome School, Port Deposit, Maryland, and served as a Lt. (j.g.) in the Naval Air Corps.

After a wedding trip to Bermuda, they will live in Dedham.

Plan June Wedding

Mr. and Mrs. Courtney Freeland Bird of West Newton announce plans for a June wedding for their daughter, Miss Nancy Ann Bird, to Mr. Frederick A. Pitschke, son of Mr. and Mrs. William A. Pitschke of Rockford, Illinois.

Miss Bird was graduated from Beaver Country Day School in 1948, and made her debut in the 1948-1949 season. She is a senior at Rockford College, where she is a member of the Socratic Honor Society.

Mr. Pitschke, a graduate of the University of Wisconsin, received his master's degree there in 1948 and is now an engineer for the Sunstrant Machine Tool Co.

The 100,000th patient at Faulkner Hospital was Mrs. Donald Resnick of Roxbury whose daughter, Sheryl Milta, was born there early last year—the year Faulkner celebrated its 50th anniversary.

ORCHARD HOUSE
OVERNIGHT GUESTS
Route 128 at Route 1
A Nice Place for Nice People
For Reservations
DEdham 3-2311 or 3-2312

43 PROVINCES
ROSLINDALE SQUARE
ENTERTAINMENT EVERY EVENING
WED. TALENT NIGHT
THURS. WALTZ CONTEST
ALL STAR FLOOR SHOW SUNDAY NIGHT
DINE DANCE CHOICE LIQUORS
AIR CONDITIONED

AIRLINE STEWARDESS
Trainee Selection Interviews
Call Mr. Robert K. Burns, Registrar of WARD at LI 2-1833 or write for your sky girl career appointment. WARD is an official training school for EASTERN AIRLINE STEWARDESSES.
WARD SCHOOL of Airline Training
420 Boylston St., Room 448
Boston 16, Mass.
Licensed by Mass. Dept. of Education

CROSLEY CARS
SOLD and SERVICED
by
RALPH C. WIGHT, Inc.
1180 WASHINGTON ST. WEST NEWTON
DEcatur 2-2000



LET US ASSIST IN YOUR HOME BUILDING OR MORDERNIZING PLANS

New Designs — A CHALLENGE — New Models
TO ALL PROSPECTIVE HOMEOWNERS
You can pay more — But you can not buy a better house than the
WEYERHAEUSER MODULAR HOME! !
Top Quality — Bottom Prices — Superior Pre-Engineered Construction — This House Makes You A Builder!
SEE OUR DISPLAY TODAY!
IMMEDIATE DELIVERY - NO SERVICE OR DELIVERY CHARGE
See for Yourself Our Quality and Our Low Prices
ALL DELIVERIES BY TRAINED PERSONNEL

— THIS WEEK'S SPECIAL —
1x4 B & B Vertical Weyerhaeuser Kiln Dried
RED CEDAR EXTERIOR SHEATHING sq ft 25c

Insulate Now for
COOLNESS in SUMMER
WARMTH in WINTER
INSULATION BATTS

TILE BOARD
Superlite PANELS
Large sheets 4'x8' sq. ft.
No unsightly joints 38c

WHEN BUYING LUMBER . . . BUY . . .
Top "Grade Stamped" Weyerhaeuser Dimension Lumber
Be accurate in your shopping . . . Insist on honest grades and description. Our stocks include lowest as well as highest grade material. In lumber . . . like anything else, you get what you pay for.
DRY LUMBER
SATISFACTION GUARANTEED AT POPE LUMBER
Complete Stock -- Weyerhaeuser Building Materials
Visit Our Yard . . . Seeing Is Believing
POPE LUMBER CO. "Lumber of Every Description" Parkway 4100 4101 4402
Quality • 1034 CENTRE STREET • West ROXBURY 32, MASS. • Service
Open Saturdays 'Til 12 Noon

CHETWYNDE
Convalescent Home
formerly
The Morrison Nursing Home
1650-1660 WASHINGTON ST.
WEST NEWTON
BI 4-1137

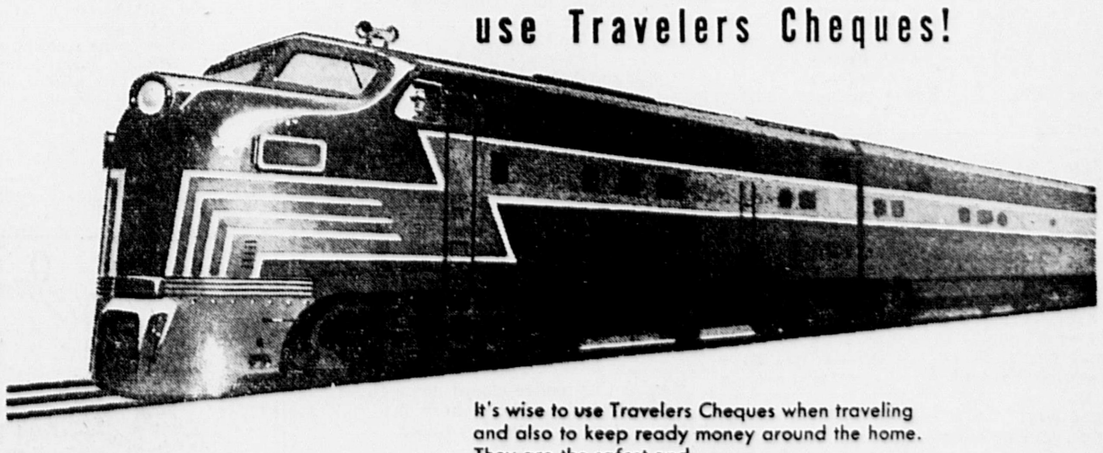
AIR CONDITIONED
PARAMOUNT
NEWTON • LA7-4180
Now Showing - Ends Saturday
Kirk Douglas - Jan Sterling
"ACE IN THE HOLE"
— Plus —
"BULLFIGHTER AND THE LADY"
Sun.-Mon.-Tues. Aug. 12-14
Michele Morgan - Henry Vidal
"FABIOLA"
— Plus —
Stewart Granger
Walter Pidgeon - David Niven
"SOLDIERS THREE"
ON STAGE! IN PERSON
Dr. SILKINI and Company in
ASYLUM of HORRORS and FRANKENSTEIN MONSTER
IN PERSON DIRECT FROM HOLLYWOOD
Mat. 50c Eve. 74c (Tax Incl.)
TICKETS ON SALE in Advance at box office NOW!
ON SCREEN ("SON OF DRACULA")
ONE DAY ONLY
WEDNESDAY - AUGUST 29th

ENJOY A TASTY DINNER
— AT THE COOL, COMFORTABLE, PLEASANT
The ITALIAN KITCHEN
Route 1 Prov. Highway
at Rotary Circle, Dedham
Spaghetti - Steaks
LOBSTERS and CHICKEN
Our Italian Specialties
Baked Lasagna - Chicken and Veal Cacciatora
Veal Scaloppini in Marsala Wine
Cutlet a la Milanese - Antipasto
Phone DEdham 3-1553 or DEdham 3-0203

LASELL Junior College
100th Anniversary
Secretarial, Medical Secretarial, Retail Training, Home Economics, Art, Music and General Education. Liberal Arts Transfer Department.
A.A. and A.S. degree-granting authority. Write Director of Admission—
Auburndale 66, Mass.
Tel. LAsell 7-0630

NEWTON'S
Continuing Our Summer —
CLEARANCE Sale!
1/4 1/3 1/2 OFF • ACCESSORIES
• SPORTSWEAR • BATHING SUITS • DRESSES
NEWTON'S INC.
843 BEACON ST. - LAsell 7-7400 - NEWTON CENTRE
FRIDAY – 9:30 to 9 P.M. Store Hours– 9:30 to 5:30

Wise Travelers...
use Travelers Cheques!



It's wise to use Travelers Cheques when traveling and also to keep ready money around the home. They are the safest and most convenient way to carry money. You sign them when you buy them . . . and again whenever or wherever you want to spend them. No other identification is needed to cash one. If they are lost, stolen or destroyed, you get a quick refund. Stop in and ask for some today, only 75c per $100.

NEWTON Office
Newton SAVINGS BANK
286 Washington Street, Newton Corner • Tel. LAsell 7-7850
OTHER OFFICES • WELLESLEY SQUARE • NEEDHAM SQUARE

The Newton Graphic

Established 1872
Published Weekly Every Thursday
by the
Transcript Press, Inc.

404 Centre Street, Newton 58, Massachusetts
Telephone: LAsell 7-1402-1403

Complete Coverage of the News and Events in Auburndale, Chestnut Hill, Newton Corner, Newton Centre, Newton Highlands, Newton Lower Falls, Newton Upper Falls, Newtonville, Nonantum, Oak Hill, Oak Hill Park, Thompsonville, Waban and West Newton.

Richard W. Davis
Business Manager
John W. Fielding, *Editor* — William V. Huse, *Advertising Manager*

The Newton Graphic assumes no financial responsibility for typographical errors in advertisements but will reprint, without charge, that part of the advertisement which is incorrect.

Member: Newton Chamber of Commerce; Massachusetts Press Association; and National Editorial Association.

Live, Learn, Work and Shop in Newton

Subscription $2.50 A Year By Mail
Entered as Second-Class Matter at the Post Office at Boston, Massachusetts

A Timely Warning

Registrar of Motor Vehicles Rudolph F. King has issued a timely warning on the unnecessay use of the automobile horn.

Not a small amount of auto horn blowing is unnecessary and is the result of a lack of consideration and thoughtlessness.

Certainly during hot nights it is difficult at best, to get the necessary sleep and rest. To be awakened unnecessarily by the inconsiderate blowing of auto horns, is downright annoying.

If there is anything which calls for a gripe, it is the practice of some motorists in calling for a friend, to sit in their car and honk the horn incessantly, rather than get out of their car and ring the friend's door bell.

Such practice is not only downright rude; it brands the "honker" as one who is extremely ill-bred, and pays little compliment to the one being called on.

—0—

It's The Hidden Taxes

Everything is high in price today, and a good percentage of the cost is in hidden taxes, which you never see—but pay, nevertheless.

From your dollar, 31 cents is taken for taxes of which 11 cents is out in the open where you can see it go, but 20 cents is hidden taxes.

For example, a few of the hidden taxes are:

154 in a cake of soap.
189 in a suit of clothes.
201 in a gallon of gas.
205 in a new car.
127 in a roast of beef.
53 in a loaf of bread.

Democratic Senator Byrd says 10 billions can be saved in government administration without impairing a single essential service. The Hoover Commission found that we waste one dollar in every ten we spend on government.

You can do something about it by demanding the adoption of the Hoover Report, and by writing your Congressman.

Current Comment

Derham's Testimony Unbecoming a Judge . . . Stalling Tactics Delay House Action . . .

Even the most cynical and hard-bitten politicians must have been disgusted by the testimony given by Judge John S. Derham concerning the gambling habits of Mrs. Cenedella, the wife of the Worcester County District Attorney.

It was one of the cheapest and sleaziest things to come to the attention of this observer in a long period of politics, for no matter how bitter political battles become, the combatants just don't attack even by inference, the wife of an adversary.

After telling the House rules committee how he sat on a beach with Mrs. Cenedella and picked the horses on which they were going to bet and after remarking that the District Attorney's wife was one of the best customers of a "bookie" in her home town, Derham in a subsequent appearance before the committee sought to have that portion of his testimony stricken from the records.

By way of apology for his statements, he said in effect that he had been under strain and stress when he made them, and the inference presumably to be drawn is that under normal circumstances he would not have made what amounted to an attack upon a woman.

That might be an understandable excuse for an ordinary citizen, unaccustomed to the hurly-burly of politics and public life, who became emotionally upset when called before a legislative committee for questioning.

But Derham isn't supposed to be so easily rattled under pressure. He's a lawyer who has appeared in court to defend persons charged with commiting crimes, and he has waged legal battles to save his clients from going to jail.

He also is a judge of this Commonwealth, and as such he is expected to display judicial temperament—even under pressure — and there must be a measure of pressure involved when it is necessary to decide whether a man should go to prison or retain his liberty.

Entirely aside from the question whether Judge Derham did or didn't tell District Attorney Cenedella that he was going to make a $2000 payoff to Attorney General Francis E. Kelly, this writer can't help but wonder after reading Derham's testimony whether he is temperamentally fitted to serve as a judge and to sit in judgment on other people.

Since the testimony given before the rules committee was public, there has been a rather discreet silence on all sides concerning the manner in which Judge Derham conducted himself, as reflected by the stenographic report of the proceedings.

Well, in our opinion it was despicable, and the fact that Judge Derham went back and tried to get it expunged from the records indicates that he either realized that or was told by someone that his testimony wasn't very judicial.

That Judge Derham, like a great many other people, does not consider illegal gambling, or placing a bet with a bookie, much of a crime, doesn't exactly clear up the situation.

The difference between Derham and most other persons who share that view is that he's a judge and as such is sworn to uphold the law as it is written, not as he thinks it should be.

And the testimony given by Derham himself doesn't reflect very highly upon him as a judge.

* * * * *

From the standpoint of the average citizen, the so-called Cenedella case has become a rather sorry mess. Cenedella himself hasn't exactly been any unrelenting racketbuster, for it has been common knowledge that the top Massachusetts racketeer has operated for years in Cenedella's Worcester County domain.

Attorney General Kelly's sudden probe into Cenedella's administration shapes up at this time as a reprisal for the embarassment caused Kelly. If Cenedella has been guilty of any wrong-doing, Kelly didn't break any speed records in moving in on him.

When you add in the fact that a district court judge contributed little to the judicial dignity of the State, you have a picture that isn't very pretty.

* * * * *

It took the Democratic leadership in the House of Representatives rather a long time to decided that it could not defeat a bill requiring that the Governor's Council hold public hearings before freeing murderers and other serious criminals from prison.

The need for such a change in the law has been underscored by the pardons that have been granted and denied. It was pointed up last fall when a friendless Woburn girl, sentenced to life imprisonment for allegedly starving her baby to death, was refused a pardon despite the opinions of leading authorities that she did not deliberately commit the crime of which she was convicted, while the prison doors were opened for hammer slayers and other brutal killers.

Not only would it be a healthy thing for the public to know why a prison inmate is granted a pardon, or denied one, but it is also information to which the people are entitled, and it is time that the veil of secrecy which for years has surrounded the Governor's Council, was stripped away.

Notwithstanding all this, the measure requiring public hearings in the consideration of pardon petitions, was held up for a period of several months in the House before the members were allowed to vote on it. It is another instance of the stalling tactics in a large measure responsible for the fact that this Legislature did not conclude its business weeks ago.

—0—

Gus Erickson, a San Mateo, Calif., steelworker, placed his cigarettes in one pocket and stuffed a bunch of firecrackers in the other. When he felt like having a smoke, Gus absent-mindedly reached into the wrong pocket, lit a firecracker and is now nursing a very sore mouth.

—0—

Postmaster Robert Cutler of Newport News, Va., must have been a bit red-faced when he received the notification informing him that he was ineligible to participate in the Virginia State Amateur Golf championship because his official entry was postmarked too late.

—0—

When a Baltimore judge informed three brawlers that he would dismiss the charges against them if they got out of town, one defendant named North decided to travel west. A second named Easterly went south. A third named Southern paid his fine and remained in Baltimore.

—0—

Police Chief Willi Klaproth spent three months last year studying U. S. police methods at the expense of the State Department. Last week he was arrested and charged with bribery, perjury and accepting kickbacks. We wonder whose methods he studied.

—0—

William Carrothers of Toledo decided to be a good Samaritan when he saw a woman driver lock bumpers with another automobile. He walked over to help. She backed up, broke his ankle, shouted "Go to hell," and drove away.

—0—

Mexico City police closed down three bakeries and clapped the bakers into jail for using motor oil in baking bread.

—0—

Taking her first automobile driving lesson in Maysville, Ky., Mrs. Ira Beckett nervously turned a corner and sideswiped five cars.

—0—

Mrs. Dorothy Lokes was asked by a Chicago divorce court judge to explain exactly what she meant when she charged her husband with cruelty. She testified that he rigged up a booby trap of tin cans around the door of their home and that when she woke him up by tripping over them he promptly arose and beat her for coming in late.

—0—

Night Watchman Dale Kipple pleaded guilty in San Diego to a Peeping Tom charge.

—0—

The Salvation Army bought a one-time brewery in Springfield, Ill., and began to convert it into a home for the rehabilitation of alcoholics.

Report—

(Continued from Page 1)

Paris itself, we found out that evening, was jammed with visitors come to enjoy a fairlyland of lighted fountains and floodlighted buildings and monuments and open squares. On Montmartre there was music everywhere. The streets were so full of people that all traffic was stopped; but everyone was in a gay holiday mood. Part of the Anniversary celebration was a great demonstration of regional folk dancing and singing. Almost 700 men, women and children had been brought in from all parts of France and the colonies—including the French Congo—all in traditional festival costumes, all of these quaint, many of them elaborate with rich embroidery, brocade, hand-made lace, and ribbons of silk or velvet, handed down through the generations. After the folk-dancing there was popular dancing in the streets and squares until dawn. But we didn't wait for that. Instead, we rose early and lugged the children through the magnificent palaces of St. Germain, Versailles, the Trianon, and the Petit Trianon.

Chartres was our next main stop. We climbed all over the famous cathedral—untouched by the war—explored the back streets, looked through the shops and markets, and enjoyed an extraordinary dinner.

At this point I'd better explain that we tried to stop in small places, off the tourist beat, and thus get as close as possible to the real France. Many interesting experiences resulted. We were almost always the only friendly foreign guests in years, and conversations were usually illuminating. In one place, on the restaurant wall, was posted a fly-specked map of the village. It was complete down to the last detail, with each house and barn drawn in, and the half-dozen streets carefully named. This was a German map, a souvenir of the enemy occupation. It had been left in place, we were told, partly because it was the first and only map the village had ever had, and partly as a reminder of the bitterness of the occupation years. Our conversations centering around the map confirmed—and anticipated—the many other such informal talks we had with everyday Frenchmen in small towns and large. The French hate and fear the Germans. This hatred is so strong and deep that many dislike to speak about it.

At another little hotel in a small town we spent an evening talking with a Frenchman and a Belgian. Naturally—in Europe, at least—much of the talk was on international affairs. Of one thing there can be absolutely no doubt: Europeans in general will go to any lengths at all to avoid war. And if war should come anyway, their attitude is that it will be fought without their personal contribution. They are likely not to fear Russia at all if they are in the lower social echelons, even when they belong to centrist or rightist parties; they are likely to be somewhat apprehensive if in the middle classes; and they are almost unanimously fearful of Russia if they are propertied people.

What about DeGaule? He's not much liked, but he's greatly preferred to any other rightist leader now available. Would DeGaule's accession to power bring on domestic strife? An uneasy "c'est possible." What about chances for a third world war? Yes, it may come, of course—but we won't fight.

On the whole France is making an astonishingly good and fast recovery. When we were here just two years ago people were still cleaning up the rubble of war, patching up patchable houses, and just barely getting along. Today the main roads are excellent and even the secondary and local roads are surprisingly good. There is a vast amount of new construction everywhere—residential, farm, commercial, and industrial. Practically all the many hundreds of destroyed bridges are rebuilt or rebuilding. There are plenty of new French cars on the roads, although two years ago most were still burning charcoal or run by compressed gas from tanks on their roofs. Thus far this trip, we've seen only one of each of these wartime relics, as against many thousands of very good new cars. The American-made cars one sees almost always carry Belgian, Dutch or Swiss license plates. Food is plentiful and varied, but relatively expensive for the French. Farm machinery seems only slightly less rare than two years ago, and even 40-acre level fields are very often mowed with the hand scythe. But the French are a wonderful people. They're doing all right at the moment.

I see that I've wandered far afield, and far too long, with the best parts of the trip not even mentioned.

Please give our best to all our Newton friends.

Dora Balos.

—0—

Hearings—

(Continued from Page 1)

bounded southwesterly by Circumferential Highway, northerly by land of B. & A. southeasterly by Grove street.

Augustino Onofrio, changing from private residence to business "A", land on southerly side of Boylston street, westerly of Hammond Pond Parkway being Lots 8 to 10 inclusive of Section 63 Block 30.

George H. Larsen, changing from single residence "B" to Business "A", land on northeasterly side of Quinobequin road from Washington street, southeasterly being Lots 23 to 25 inclusive in Section 42 Block 2.

Mutual Boiler and Machinery Insurance Company and Boston Manufacturers Mutual Fire Insurance Company, changing from private residence to Business "A". Land on southerly side of Boylston street east of Florence street bounded northerly by Boylston street easterly by land of Jenny Manufacturing Comany, southerly by manufacturing zone, westerly by land of Eugenio D' Ercole.

—0—

School—

(Continued from Page 1)

of Boston, $887,271; and, Farina Bros., of Newton, $910,000.

Bids are being analyzed to determine which is the lowest for the basic construction after certain alternatives are excluded. Most of the funds for the construction of the two-story building will probably come from the $4,000,000 building loan, authorized in 1949, in which there is still a balance of more than $500,000, it was stated.

The bids received include the cost of landscaping the area after the completion of the construction.

The new school has been planned for over two years and it is expected that work will begin early in the fall so that the building may be ready for occupancy by September, 1952.

FOR SALE

Admiral electric refrigerator, duo temp, 2 regulators, excellent condition - English oak carved library desk - antiqued cedar - lined mahogany wardrobe - a pair of matched Oriental runners and miscellaneous

Tel. WE 5-2249



Another addition to our fast-growing chain of dairy bars and restaurants serving New England's

MOST FAMOUS ICE CREAM

EXCELLENT FOODS SERVED IN AIR CONDITIONED COMFORT

65 Galen Street

WATERTOWN

Between Watertown Square and Newton Corner

Petition—

(Continued from Page 1)

mined that the City take action to eliminate the inherent danger of this open stream before some real tradgedy occurs. Just as the City has a responsibility to protect its citizens against open road construction on the public highways, so do the petitioners contend that obvious danger areas should be of equal concern, such as the Paul Brook.

Moves in recent years to have Paul Brook covered in the interest of public safety have met with complete procrastination on the part of the city, it is claimed, partly because the expense involved in constructing a suitable culvert was greater than the need for protection for the petitioners involved. However, with the construction of homes during the last few years closely abutting the brook, the need for submerging the waterway has become very much more urgent and made more imperative and understandable for the construction now of this culvert.

A committee of concerned citizens and parents, headed by John W. Ryan, Mrs. Sidney Lewis, Alan J. Tichnor, Mrs. Edward Dashefsky and Jerome R. Salton, have contacted the local aldermen and other city officials as well as the Oak Hill District Improvement Association, whose officers have endorsed the petition. It is hoped some action will be taken on the petition by the board of aldermen when they meet August 15, in providing cover for this Brook by the most economical procedure possible.

Too many tragedies have already occurred elsewhere in Newton, involving young children wandering into the water near their homes, the petitioners claim, and since Paul Brook is one of those areas which is particularly treacherous and exposed, the petitioners believe the City should lend aid to prevent further tragedy by taking immediate steps to cover this open brook.

—0—

Long—

(Continued from Page 1)

from the Registry with Chestnut Hill addresses. Ever try to determine whether a Chestnut Hill street is in Newton, Boston or Brookline," Long asked rhetorically. "You can't do it without some degree of research. The three communities all come together there."

There are scores of such "places" or "localities" throughout the State, Long pointed out, which are not actually municipalities.

Forest Manor Nursing Home

50 FOREST ST., WALTHAM

Complete facilities for the proper care of convalescents, chronics, invalids, post operative and aged.

Beautiful wooded estate devoted to the comfort of those desiring hospital care in home atmosphere with economical advantage.

WA 5.6812



Taste the Fresh Difference
FINAST MAYONNAISE
QT JAR 65c | PINT JAR 35c

This is National Vegetable WEEK

FIRST NATIONAL SUPER MARKET STORES

All First National Stores are Co-operating With Local Farmers by Featuring Local Grown Vegetables.

Native Firm Green Heads **Cabbage** 2 LBS 9c
Native Long Green **Cucumbers** EA 5c
Native Crisp Pascal **Celery** BCH 15c
Green - Native Tender Crisp **Beans** 2 LBS 29c
Yellow - Native Variety **Squash** 2 LBS 9c
Green - Sweet Firm Fresh **Peppers** 2 LBS 23c

Large Size - Fancy Elberta Freestone **Peaches** 4 LBS 35c
BUSHEL BASKET $3.98 Approximately 50 Lbs.



WEEK'S BEST BUYS!

Millbrook Club - 12 Other Flavors - Priced for Contents **Ginger Ale** 3 28 oz BOTS 32c
Standard Red Ripe - New 1951 Pack **Tomatoes** 2 19 oz CANS 29c
Finest Pea Beans, Yellow Eye, Red Kidney **Baked Beans** 2 28 oz CANS 45c
Cloverdale Fine-Table Quality **Margarine** LB CTN 23c
Finest Halves in Heavy Syrup **Peaches** 29 oz CAN 30c
Miller's Sliced Kosher Style **Dill Pickles** QT BOT 29c

Week-End Meat Values

Heavy Steer Beef - Popular Oven or Pot Roast - Bone in **Chuck Roast** LB 73c
7-inch Cut - Corn Fed Heavy Western Steer Beef **Rib Roast** LB 79c
BELTSVILLE - Fresh Young Meaty **Turkeys** LB 57c
Drawn Ready For the Oven LB 75c
Fryers or Broilers - Young, Tender, Meaty **Chickens** 2½ - 3½ Lb. Ave. LB 45c
DRAWN READY TO COOK LB 65c
Fresh Ground - For All Your Favorite Hamburg Recipes **Ground Beef** LB 65c
SMOKED - Lean, Tender, Sugar Cured **Shoulders** LB 49c
Master Shoulders - Extra Lean LB 59c
Lean, Rindless, Sugar Cured **Sliced Bacon** LB 59c
Skinless - No. 1 Grade **Frankfurts** LB 69c

Sea Food Values

Haddock — Ocean Fresh — LB 19c
Halibut — Fresh Steak - Like Pieces — LB 49c
Swordfish — Fresh - No Waste — LB 75c



Picnic Needs
We Have Everything for the Family Picnic

Picnic Rolls — Frankfurt or Hamburg — PKG of 8 20c
Dill Pickles — Large Whole — QT BOT 29c
Sweet Pickles — Fancy Mixed — QT BOT 35c
Peanut Butter — Finest Smoothy — 12 oz JAR 29c
Strawberry Preserves — Mirabel — 16 oz JAR 39c
Stuffed Olives — Imported — 4¾ oz BOT 35c
Deviled Ham — Underwood's — 2½ oz CAN 19c
Sardines — Norwegian - in Olive Oil — 2 3¾ oz CANS 43c
Potato Chips — Cain's — 7 oz PKG 35c
Sunshine Krispy Crackers — LB PKG 30c

SWANSON'S Chicken and Turkey Quality Products
Boned Chicken — Salad Favorite — 6 oz CAN 59c
Boned Turkey — 6 oz CAN 57c
Chicken Fricassee — 16 oz CAN 55c • Chicken Spread — 6 oz CAN 31c

Serve With Chicken or Turkey
OCEAN SPRAY Cranberry Sauce
Your Choice of Strained or Whole 2 16 oz CANS 35c

Bakery Values
WHITE BREAD — Delicate Texture and Flavor — 2 1 LB 2 oz LOAVES 29c
Bread — Butter - Egg and Honey — LB LOAF 19c
Raisin Pound Cake — Rich Golden Butter — EA 37c
Jelly Roll — EA 35c
Angel Cake — EA 33c

Ice Cream
BROOKSIDE — New England's Best Ice Cream Buy — All Popular Flavors — 2 PINT PKGS 53c
Vanilla — Economy Size — ½ GAL. 99c
Week's Special Flavor — Macaroon Crunch & Pineapple Sherbet — PINT PKG 23c

Finast Juices
NOTE LOWER PRICES
Orange Juice — Florida Sweetened — 3 18 oz CANS 29c • 46 oz CAN 22c
Grapefruit Juice — Sweetened or Unsweetened — 3 18 oz CANS 25c • 2 46 oz CANS 41c
Blended Juice — Orange and Grapefruit — 3 16 oz CANS 29c • 2 46 oz CANS 45c

All Prices in This Advertisement Effective at First National Self-Service Super Markets in This Vicinity — We Reserve the Right to Limit Quantities

FIRST NATIONAL STORES

Deaths

—o—

Henry J. Baringer

—o—

Henry J. Baringer, 88, of 122 Lowell avenue, Newtonville, died Tuesday, July 31 after a long illness. Funeral services were held at the Newton Cemetery Chapel.

Mr. Baringer, a native of New York, had resided in Newton for 38 years, and was retired from the chemical business for 13 years. He was associated with the Phillip A. Hunt Company, and was a past master of Chatham (N.Y.) Lodge of Masons.

He leaves five grandchildren, including the Misses Elizabeth and Carol Baringer of Newtonville, and three great-grandchildren. Burial was in the family lot in Athens, New York.

—o—

Mary D. Ryan

—o—

Mrs. Mary D. Ryan, 61, of 33 Chesterfield road, West Newton, Boston educator and pioneer in modern methods for teaching English to immigrant children, died Sunday morning at the New England Deaconess Hospital.

Born in Everett, she attended Everett High School and graduated from Boston Normal School in 1909.

She was the first teacher of a special opportunities class in Boston and was active in religious and civic work. She was a member of the Duchesne Guild, Auburndale Women's Club, Massachusetts Horticultural Society, Women's Auxiliary A.S.M.E., National Early American Glass Club, and the China Students Club.

Besides her husband, William F., she leaves a daughter, Mrs. Leo R. Landrey of Lynbrook, L.I.; a son, John D. ,of Charleston, W. Va., and three grandchildren, David R., Kathleen M., and Christine L. Landrey.

Funeral services were held at her home followed by a requiem mass at St. Bernard's Church, Wednesday morning at 10 o'clock.

Burial was at Woodbury, Conn.

—o—

Kathryn M. Wilson

—o—

Mrs. Kathryn M. Wilson, 50, wife of Joseph J. Wilson, died Sunday at her home, 16 Evergreen Terrace, Auburndale. She had been ill for a long time.

Daughter of the late Thomas F. and Eleanora (Fahey) McNamara, she was a member of the Married Ladies' Sodality of the Corpus Christi Church

Funeral services were held from her home Wednesday, with a solemn high mass of requiem at Corpus Christi Church. Burial was in the family lot in St. Mary's Cemetery, Needham.

—o—

Katherine A. Hewett

—o—

Mrs. Katherine Amelia (Johnson) Hewett, 81, of Jamaica Plain, died Saturday after an illness of four years. A former resident of Hobart road, Newton Centre, Mrs. Hewett was the daughter of the late George and Amelia (Gifford) Johnson of New Brunswick.

Well known as a dressmaker, she was proprietor of a Newbury street, Boston, shop.

Mrs. Hewett leaves a niece, Mrs. Edith Bishop of Waltham; several nephews, and one sister, Mrs. Edith Rippey of Hollywood, California.

Funeral services were held Tuesday at the William Miller Chapel, Waltham, and burial was in the family lot, Cedar Grove Cemetery, Dorchester.

—o—

W. Arthur Segreve

—o—

W. Arthur Segreve, 42, of 95 Fordham road, West Newton, succumbed to a heart attack last Thursday, at Brant Rock, where the family was vacationing. He was the husband of Helen F. (McCourt) Segreve.

The son of Mrs. Mary (Shaughnessy) Segreve, and the late William Segreve, he was a native of Waltham. He was employed by the Slaunwhite Milk Co.

Surviving him besides his wife, are his son, William J., of West Newton, and a sister, Mrs. Marion Miller of New York.

A funeral was held Saturday from the Walsh Funeral Home, Waltham, with a solemn high mass of requiem at St. Bernard's Church, West Newton. Interment was in Calvary Cemetery, Waltham.

—o—

Edward A. Guyot

—o—

Funeral services were held Friday from the Gregg Chapel, Watertown, for Edward A. Guyot, 50, of 31 Wyoming road, Newtonville.

Born in Malden, he died Tuesday at his home. He had been in the brokerage business for 30 years, and was office manager of Hutchins and Parkinsor at the time of his death. He was graduated from Suffolk Law School, Boston.

He leaves his wife, Gertrude C.; one son, Robert C. of Newtonville; his mother, Mrs. Josephine Guyot; and a sister, Mrs. Ernest Vincent of Melrose.

A solemn high mass of requiem followed the funeral. Burial was in the Newton Cemetery.

Superfluous Hair

Permanently Removed!



End Embarrassment of unsightly hair for good! Let a specialist remove it permanently, safely — the modern Brantronic way. Ends temporary or dangerous methods. Leaves skin smooth, soft and unblemished. Endorsed by physicians. Results guaranteed, charges moderate.

Thermiquetron Method

This new diathermy method is so gentle you hardly know when the amazing "short wave" does it work!

Free Private Consultation

For Appointment Call
WEllesley 5-0630-R
between 6 and 9 P.M.
ELVERA ZANI
61 Alba Road, Wellesley

COME AND SEE
WATERTOWN'S NEWEST
And Most Modern
ICE CREAM BAR!
Featuring . . .
The Biggest
SCOOP In Town!
WOODLAND'S



Located directly across from the West Junior High School

OPEN 10 A.M. TO 10 P.M.
Waverley Ave., Watertown

Auburndale

and children Robert and Melinda, have returned to Merrick, N.Y., after spending a vacation with Mrs. Gibbs' parents, Mr. and Mrs. M. E. Beardsley of Crescent street, Auburndale.

—o—

Mr. Edgar Cooney's house on West Pine street was struck by a bolt of lightning July 31 during the heavy storm. Damage estimated at approximately $100 resulted. A hole was burned in one room and bricks were tossed about. Mr. and Mrs. Cooney (each over eighty years) and their daughters did not realize the house had been struck until the firemen appeared.

—o—

Miss Lorraine Bean of Melrose street, who is on a "conducted tour" to the Pacific Coast spent Wednesday night on the rim of the Grand Canyon in the El Tova Hotel.

Newton Centre

John G. Murray of 36 Sheldon road, Newton Centre, has been appointed port engineeer of the Mystic Steamship Division of Eastern Gas and Fuel Associates, Boston, according to an announcement by R. C. Goodwin, vice-president in charge of marine operations.

—o—

John T. Burns & Sons, Inc., report the sale of the attractive brick and frame residence located at 32 Parker street, Newton Centre. Jerome J., and Martha M. Franck conveyed title to Lee A. Rowe, who has purchased for a home.

—o—

John T. Burns & Sons Inc., report the sale of the colonial style house of concrete and frame construction at 40 Cedar street, consisting of seven rooms and tiled bath. There is a separate garage and large developed plot of land. Sumner Sneirson was the buyer and Charles R. Goldstein was the grantor.

—o—

Mr. and Mrs. Floyd E. Knox of 537 Parker street announce the engagement of their daughter, Paulette, to Paul J. Harwood, son of Mr. and Mrs. Edward G. Harwood of Dorchester.

—o—

Bill Farnham of Victoria Circle is visiting a friend, Allan Jewell, who lives in Tennessee. They are planning a three weeks' motor trip to Oklahoma very soon.

—o—

Mrs. May Ellms of Bowen st., accompanied Mrs. Weeks on a motor tour to New Hampshire this week. The fine weather contributed to their enjoyment.

—o—

Dr. Edward Meshorer, prominent young Quincy physiican, and Mrs. Meshorer with their children, Rayna, Joel and Dorothy, will locate at 676 Commonwealth avenue, Aug. 20, the home of the late Dr. Theodore Keith. Dr. Meshorer is a member of the Massachusetts Medical Association and is on the staff of the Quincy and Hahnemann Hospitals. He is a moderator of the Great Books Foundation course given at the Norfolk penal colony. During World War II, he was Industrial Surgeon at the Bethlehem Steel Corporation, Fore River. He will open his new office at the above address.

—o—

Benjamin L. Brittain, of 3 Newbury Terrace, Newton Center, Boston field representative of the Davey Tree Expert Co. for the past 31 years, has been awarded the company's 35-year service pin. Mr. Brittain joined the company in 1916 as field man and came up through the ranks. Befor winning his sales assignment in the Boston area in May, 1920, he was a field foreman. Mr. Brittain is a graduate of the Davey Institute of Tree Service.

—o—

Members Hear Address On National Guard

—o—

Timothy Regan, Commanding General of the 26th Division spoke about the National Guard at the Rotary Club meeting Monday. General Regan stated that the Massachusetts goal of 27,000 officers and men is not yet attained, but the present level of 15,000 is above 1940, when there were only 8,000 men. Massachusetts spent an excess of $7,000,000 in maintaining its National Guard last year.

—o—

Lorraine Brenner One of Finalists

—o—

Lorraine Brenner, of Newton High School, will be one of 11 finalists in the selection of Marsha Jordan, which is to be made next Thursday afternoon at 2:30, in the Fashion Center of Jordan Marsh, fifth floor annex. If she wins, Miss Brenner will receive a $150 wardrobe, visit New York as guest of Jordan Marsh next Spring, and serve as a fashion scout for teen age clothes for the season.

Chignons & Figure 8s
Made to Order

NOW
IS THE TIME
FOR A
LAMP CUT
To Bring Out Your
Natural Wave

Anthony Davis
HAIR STYLIST
PERMANENT WAVE
SPECIALISTS
1345 Washington St.
West Newton Square
DEcatur 2-3691
Former Manager
Charles-of-the-Ritz-Salons
and
Jordan Marsh Beauty Salon
Ample Free Parking

Tennis Tourney For Youngsters to Be Next Week

—o—

Recreation Commissioner C. Evan Johnson has announced that a city-wide tennis tournament for boys and girls, 15 years of age and under, will be held at the Newton Centre Playground Monday, Tuesday and Wednesday of next week.

All entries should be turned into a playground director by this morning (Thursday), in writing. There is no entrance fee and prizes will be awarded to the winner and runner-up in each tournament.

Commissioner Johnson added that these tournaments are not just for experts. They're to give anyone who likes to play tennis a chance to play in a tournament, and to have some fun.

—o—

Rev. M. W. Wright To Preach Sunday

—o—

At the Community Service sponsored by the Methodist and Eliot Church and held in the Eliot Church, the preacher for this Sunday will be Rev. M. Webb Wright minister of Second Congregational Church, Biddeford, Maine.

Mr. Herbert Irvine will be at the organ and Mrs. Marjorie H. Schumacher will be the soloist.

The service will be held at 10:45 o'clock and the general public is invited.

Newton

Mr. and Mrs. Carl Peter Kremer, Jr., (Ann Sawyer) are parents of a daughter, Karen Emery Kremer, born July 18, at the University Hospital, Charlottesville, Va. Grandparents are Dr. Edward J. Sawyer and Mrs. Sawyer of 218 Center street and Mr. and Mrs. Carl P. Kremer of Great Neck, L. I.

—o—

Mrs. H. McGoodwin, 86, of 12 Hampden street, Wellesley, retired house mother of the Dana Hall School For Girls, who passed away recently, was a sister of Mrs. Helen F. Stone. A memorial service was held Monday at the Newton Cemetery Chapel.

—o—

Donald S. Champagne, seaman apprentice, USN, of 61 Allison street, Newton, is touring the eastern Mediterranean aboard the heavy cruiser USS Columbus.

—o—

Naval Academy Midshipman Joseph R. Morgan, son of Mr. and Mrs. C. L. Morgan of 18 Hovey street, Newton, will make a series of tours this month of the Naval Air Station, Norfolk, Va., and its facilities as part of the annual 1951 summer training air cruise for midshipman.

—o—

Miss Carrie Millett, of 457 Centre street, Newton, has returned home after a delightful and restful vacation.

—o—

Alta Fogelgren of Boyd street, Newton, is leaving next week for Ocean Park, Maine, where she will be heard as contralto soloist on a program of Folk Songs and Dances, given by Helen Borngesser of Lexington, and Homer Whitford of Belmont, duo-pianists.

—o—

Among the Newton men who entered the evening school this summer at Franklin Technical Institute, 41 Berkeley street, Boston, were Alfred S. Grass of 25 Manemet road, Newton, who is studying professional photography, and George W. Heskey of 54 Broadway, Newtonville, enrolled in the evening course in automobile maintenance.

—o—

Donald J. McLaughlin of 23 Pearl street, Newton, is taking his basic training at Camp Shaffee, Ark. He is with the 5th Armored Division.

—o—

Do not wear rubber gloves while polishing brass or copper wares, or when using a scouring ball of copper turnings.

Christian Science Services

Sunday 10:45 A.M.
Sunday School 10:45 A.M.
Wednesday 8:00 P.M.

Including testimonies of Christian Science Healing

FIRST CHURCH
OF
CHRIST, SCIENTIST
Newton
391 Walnut St., Newtonville

Reading Room
300 Walnut Street
Newtonville
On the Street Floor
Open Daily 9 A.M. to 9 P.M.
Wed. 9 A.M. to 7:30 P.M.
Sundays 2 P.M. to 5 P.M.
Closed Legal Holidays

Free Lending Library includes the Bible (King James Version), all the writings of Mary Baker Eddy, and her authentic biographies.

All Are Welcome

Retires After 34 Years Postal Work

—o—

Among the eight postal workers in the Boston district who were retired on a pension last week was Martin B. Larsson of 3 Milton avenue, West Newton, a carrier at the Newton Corner Post Office.

Mr. Larsson, who has been with the postal service for 34 years, has no definite plans, except to "take it easy."

A native of Cambridge, he is married to the former Josephine McKivitt and has lived in Newton since 1920. He has four sons, M. Joseph of Waltham; George E., of New Haven, Conn., and Clifford and David A., of West Newton.

Nonantum

The boys at Hose 8 received a card from Nick Bibbo who is vacationing in Vermont. Nick has been stationed at Hose 8 for the past twenty-nine years.

—o—

Mr. and Mrs. Joseph Fitzsimmons and family of California Park are vacationing at Hampton Beach.

—o—

Mr. Alexander Fox, proprietor of Fox's Drug Store on Watertown street, has had a throat ailment for the past month.

—o—

At 2 a. m. last Wednesday morning, Mrs. Herbert Sagen of 22 West street, frightened away an intruder who entered her home by ripping a screen from a window. The intruder left more quickly than he entered when he saw Mrs. Sagen ready to fling a butcher knife at him. The intruder escaped both injury and capture.

Men's Tennis Tournament To Start Monday, Aug. 20

Following its traditional practice, the Recreation Department is again sponsoring a Men's Tennis Tournament which will start Monday, August 20, at 5:45 p.m., at the Burr Playground and all contestants are urged to report at that time. Locker and shower facilities are available.

In an effort to allow more of the men in the city to know about the tournament, The Graphic has been asked to print the following information:

Entries will be accepted up to, and including, Thursday, August 17. Entries may be filed with a playground director or at the Recreation Department office in City Hall.

Entrance fee will be fifty-cents and each player must have three new balls, the loser to take the used ones and the winner to get the new ones.

Trophies will be awarded to the winner and runner-up.

If there are sufficient entries, a Men's Doubles tournament will start at the Burr Playground Wednesday, August 22, at 6 p.m.

MATTRESSES REMADE
6 HOUR SERVICE
NEW MATTRESSES AND BOX SPRINGS MADE.
Call for Free Estimate
Innerspring and box springs repaired. Hair and cotton mattresses repaired.
WALTHAM BEDDING CO.
WAltham 5-0624

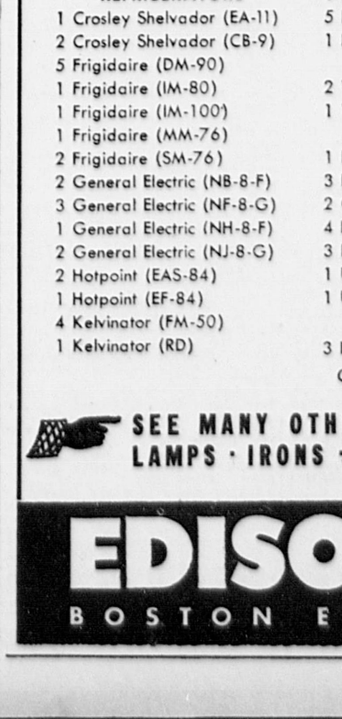
SPECIAL
CHARCOAL BROILED
HEAVY STEER
STEAKS $3.20
Choice of Vegetable and Potato · Salad Bowl, Rolls and Butter
Red Coach Grill
BOSTON — 43 Stanhope St. — CO 6-1900
Open Daily at 11:30 A.M. — Sundays at 12:30 P.M.
Other Red Coach Grills located at
WAYLAND · SAUGUS · HINGHAM · MIDDLEBORO

SENSATIONAL SAVINGS
RED TAG CLEARANCE SALE!

FRIGIDAIRE
Lifetime Porcelain — Inside and Out!
We have just a limited number of this wonderful Frigidaire MM74P for this remarkable Red Tag offering. Imagine — porcelain, inside and out — and at a price that saves you a whopping $40. Better hurry — they're terrific bargains and you can buy on budget terms.
Regular Price $284.75
NOW RED TAGGED $244.75
SAVE $40!



UNIVERSAL
For Automatic Electric Cooking
Get one for the best in electric cooking, the favorite for speed, cleanliness and economy. We have only a few models 7812 at this Red Tag price so get yours quickly. Budget terms. And remember to ask about our Liberal Range Wiring offer.
Regular Price $229.95
NOW RED TAGGED $199.95



SAVE $20 TO $100 ON THESE RED TAG VALUES!
(Floor Models and Demonstrators)

REFRIGERATORS
1 Crosley Shelvador (EA-11)
2 Crosley Shelvador (CB-9)
5 Frigidaire (DM-90)
1 Frigidaire (IM-80)
1 Frigidaire (IM-100)
1 Frigidaire (MM-76)
2 Frigidaire (SM-76)
2 General Electric (NB-8-F)
3 General Electric (NF-8-G)
1 General Electric (NH-8-F)
2 General Electric (NJ-8-G)
2 Hotpoint (EAS-84)
1 Hotpoint (EF-84)
4 Kelvinator (FM-50)
1 Kelvinator (RD)
1 Philco (703)
5 Philco (905)
1 Philco Home Freezer (DH-81)
2 Westinghouse (ADA-96)
1 Westinghouse (D-7-49)
RANGES
1 Frigidaire (B-17)
3 Frigidaire (RM-75)
2 General Electric (C-31-G)
4 Hotpoint (RB-36)
3 Kelvinator (509)
1 Universal (6857)
1 Universal (7805)
WASHERS
3 Blackstone (130AP)
4 Blackstone (132AP)
9 Easy (19SS)
1 Easy (20SS)
5 General Electric (AW352)
2 General Electric (AW152)
4 Easy (30SS)
4 Easy (101SWP)
1 Frigidaire (WL60)
IRONERS
4 Easy (150)
3 Simplex (S484)
DISHWASHERS
6 General Electric (RA949)
VACUUM CLEANERS
3 Royal (260)

Quantities limited as shown

SEE MANY OTHER WONDERFUL RED-TAG SPECIALS
LAMPS · IRONS · TOASTERS AND OTHER APPLIANCES

EDISON SHOPS
BOSTON EDISON COMPANY



HOME NEWS Adds to Vacation Joys!

Have Your GRAPHIC Sent Every Thursday to Your Holiday Address!

● PUT the final touch to your plans for a grand and glorious summer vacation by arranging for a copy of THE GRAPHIC to be forwarded each Thursday you're away. Not only will it keep you posted on the latest local news, but also bring you all the personal news items such as engagements, weddings, anniversaries, bridge and social parties and club news to enjoy at your leisure—just as you do at home!

This added vacation thrill is yours for the asking. Just give your vacation dates and address to your carrier-boy when he collects, or notify our Circulation Department by phone or letter, several days before you leave home.



Give Him Your Vacation Order!

Your carrier will gladly order THE GRAPHIC mailed weekly to your vacation address. Or, if you're taking a tour, he will carefully save all your copies until you return. Either way, be sure to let him know before you go!

SUBSCRIPTION RATES
5c a week in the United States and its possessions
THE NEWTON GRAPHIC

BUSINESS DIRECTORY

ANIMALS



ANIMAL HOSPITAL
Complete Facilities
DR. R. C. SCHOFIELD
1100 BEACON ST. — Bigelow 4-4388

PETS
Parrakeets, Singing Canaries
Puppies - Tropical Fish
For the Best in Pets
VISIT BELKIN'S
BELKIN'S PET SHOP
212A Summer St., Newton Centre
Across from the P.O.

ANTIQUES

WANTED: Marble Top Furniture, Rose Engraved Carved Furniture, Clocks, China, Bric-a-brac, Silver, Pictures, Old Guns, etc.

M. MARCUS
803 Watertown Street Newton
BIgelow 4-0843
42 Embassy Road Brighton
STadium 8-5698

BUILDERS SUPPLY

KNOTTY PINE PANEL
Build a RUMPUS ROOM in your basement—easily applied.
ABNEY LUMBER CO.
LA 7-2003
90 ROWE STREET AUBURNDALE

DRIVEWAYS

ASPHALT DRIVEWAYS
Efficiently Installed
DeSANTIS CO.
LA 7-3050

ELECTRICAL

O'DONNELL ELECTRIC APPLIANCE CO.
FRIGIDAIRE - G.E.
SALES — SERVICE
458 Newtonville Ave. Bigelow 4-4484

Complete Crosley Line
Television Sales & Service
TURNER'S RADIO SERVICE
1215 Chestnut Street
Newton Upper Falls
BIgelow 4-3658

FLORIST

RIGGS FLOWER SHOP
JAMES B. RIGGS, Prop.
Auburndale
Member Florist Telegraph Del.
2098 Comm. Ave. BI 4-1271

GARDENING

LOAM FILL and GRAVEL
NEW LOAM $3 yd. Dld.
CHARLES H. WHEELOCK
WAltham 5-3537
Wayland 151 Ring 3 or Wayland 135

HARDWARE

DUPONT PAINTS
HOUSEWARES
J. H. CHANDLER & SON, Inc.
796 Beacon St., Newton Centre
Tel. BIgelow 4-4000

PIANO TUNERS

PIANO TUNING
AND COMPLETE SERVICE
Member American Society of Piano Technicians
J. W. TAPPER
LA 7-1306 BI 4-0443

Louis V. Haffermehl & Son
Complete Piano Service
Est. 1890
MEMBER A.S.P.T.
Tel. DE 2-3610 - BI 4-1501

REAL ESTATE

Walter Channing Inc.
318 WASHINGTON STREET
WELLESLEY HILLS
Specializing in
Newton Real Estate
Telephone WEllesley 5-2400

REPAIRING

SEWING MACHINES
Repairs On All Makes
Electrified if Desired
FREE ESTIMATES - Call
Guild Sewing Machine Co.
DEdham 3-2572-M

FLODIN SEWING MACHINE COMPANY
Machines Sold, Rented, Repaired and Electrified - also Vacuum Cleaners Sold and Repaired
BIgelow 4-3204
257 Walnut St., Newtonville Sq.

SEWING MACHINES
REPAIRED and ELECTRIFIED
Bought and Sold. Free Estimate
WAltham 5-3989
MOR REAL SEWING MACHINE CO.
128 HIGH STREET WALTHAM
Corner Newton and High Streets

VACUUM CLEANER SERVICE
Free inspections and adjustments. All makes of Vacuum Cleaners.
DE 2-3542
BOSTON KIRBY CO.
847 Beacon St., Newton Centre

NEWTON USED CAR and PARTS CO.
34 Green Street Newton
Telephone DEcatur 2-0303
Harry Yanco, Proprietor
"40 Years of Honest Dealing"

STORAGE

Household Furniture Storage
Pianos, trunks, etc., in our new concrete and brick modern warehouse. Individual locked rooms. Separate moth-proof rooms for rugs and over-stuffed furniture.
LICENSED AND BONDED
STEFFENS STORAGE WAREHOUSE
197 Webster St., West Newton
LAsell 7-2436

UPHOLSTERING

UPHOLSTERING
SEE OUR NEW SUMMER SAMPLES
Budget Terms
15 Months to Pay
Holmes Upholstering Co.
24 Rockland St., Newton
Telephone LAsell 7-3289

UPHOLSTERING
Mattresses Made to Order
Innerspring Mattresses
T. B. HAFFEY CO.
Corner Washington St. and Centre Ave.
Tel. BIgelow 4-1091 Established 1894
NEWTON

SEELEY BROS. CO.
DISTINCTIVE UPHOLSTERING
Window Shades
Mattress Makers Antiques Restored
Phone BIgelow 4-7441 - Est. 1904
757A Washington St., Newtonville

LOST BANK BOOKS

Savings Banks Books as listed below are lost and applications have been made for payment of the accounts in accordance with General Laws, Chapter 167.
Newton-Waltham Savings Bank Book No. C-3625
Newton Centre Savings Bank Book No. 35854
Newton-Waltham Savings Bank Book No. W.N. 6731

COMMONWEALTH OF MASSACHUSETTS
Middlesex, ss. PROBATE COURT
To **Myrtle Esty** and **City of Newton**, of Newton in said County of Middlesex; **Elizabeth E. Boynton** of Needham and **James M. Driscoll** of Brookline in the County of Norfolk; and **Muriel C. Baker** of Flushing in the State of New York, and to all other persons interested.
A petition has been presented to said Court by **Robert A. Esty** of North Attleboro in the County of Bristol and **Clement Esty** of Newton in said County of Middlesex, representing that they hold as tenants in common undivided parts or shares of certain land lying in Newton in said County, and briefly described as follows:
Two parcels of land situated in said Newton, being parcels "A" and "B" on a compiled plan No. 1060 of land in Newton, Mass., by Everett M. Brooks Co.—Civil Engineers, dated May 23, 1951, recorded with Middlesex So. Dist. Deeds on June 27, 1951, and more particularly described as follows:
PARCEL "A"
Northwesterly by Spiers Road seven hundred and fifty-three and 35/100 (753.35) feet,
Northerly by the junction of Spiers Road and Dedham Street forty-four and 42/100 (44.42) feet,
Northeasterly by Dedham Street eleven and 62/100 (11.62) feet,
Southeasterly by land of Wilfred C. Esty seventy feet (70),
Northeasterly by land of Wilfred C. Esty sixty feet (60),
Southeasterly by land of Holyhood Cemetery Association six hundred sixty-two and 44/100 feet (662.44),
Southwesterly by lot #1 on said plan one hundred feet (100).
PARCEL "B"
Northeasterly by Dedham Street three hundred and sixty-three (363) feet,
Southeasterly by land of James Esty two hundred (200) feet,
Northeasterly by land of said James Esty fifty (50) feet,
Northwesterly by land of said James Esty two hundred (200) feet,
Northeasterly by Dedham Street four hundred and twenty-three (423) feet,
Easterly by the junction of Dedham Street and Spiers Road twenty-seven and 29/100 (27.29) feet,
Southeasterly by Spiers Road seven hundred and seventy-seven and 28.100 (777.28) feet,
Southwesterly by sunury lots and the land of Saw Mill Brook Parkway one thousand and 13/100 (1000.13) feet,
Northwesterly by sundry lots and Indian Ridge Road seven hundred and two and 52.100 (702.52) feet,
Northeasterly by land of Clement Esty and Susan A. Esty two hundred (200) feet, and
Northwesterly by land of said Susan A. Esty one hundred (100) feet;
setting forth that they desire that all of said land may be sold at private sale for not less than fifty-thousand dollars, and praying that partition may be made of all the land aforesaid according to law and to that end that a commissioner be appointed to make such partition and be ordered to make sale and conveyance of all, or any part of said land which the Court finds cannot be advantageously divided either at private sale or public auction, and be ordered to distribute the net proceeds thereof.
If you desire to object thereto you or your attorney should file a written appearance in said Court at Cambridge before ten o'clock in the forenoon on the sixteenth day of August, 1951, the return day of this citation.
Witness, John C. Leggat, Esquire, First Judge of said Court, this thirteenth day of July in the year one thousand nine hundred and fifty-one.
JOHN J BUTLER,
Register.
(G) jy26-au2-9

COMMONWEALTH OF MASSACHUSETTS
Middlesex, ss. PROBATE COURT
To all persons interested in the estate of **Daniel E. Murphy** late of Newton in said County, deceased.
A petition has been presented to said Court for probate of a certain instrument purporting to be the last will of said deceased by **Viola M. Murphy, Victor J. Gallenl** and **Francis A. Gorman** of Newton in said County, praying that they be appointed executors thereof, without giving a surety on their bond.
If you desire to object thereto you or your attorney should file a written appearance in said Court at Cambridge before ten o'clock in the forenoon on the sixteenth day of August, 1951, the return day of this citation.
Witness, John C. Leggat, Esquire, First Judge of said Court, this thirteenth day of July in the year one thousand nine hundred and fifty-one.
JOHN J BUTLER,
Register.
(G) jy26-au2-9

COMMONWEALTH OF MASSACHUSETTS
Middlesex, ss. PROBATE COURT
To all persons who are or may become interested and to all persons whose issue not now in being may become interested in the trust estate under the will of **Josiah E. Bacon** late of Newton in said County, deceased, for the benefit of **Isabella Bacon** and others.
A petition has been presented to said Court by the trustee of said estate for authority to sell, either at public or private sale, certain real estate held by it as such trustee.
If you desire to object thereto you or your attorney should file a written appearance in said Court at Cambridge before ten o'clock in the forenoon on the sixteenth day of August 1951, the return day of his citation.
Witness, John C. Leggat, Esquire, First Judge of said Court, this twenty-third day of July in the year one thousand nine hundred and fifty-one.
JOHN J. BUTLER,
Register.
(G) jy26-au2-9

COMMONWEALTH OF MASSACHUSETTS
Middlesex, ss. PROBATE COURT
To all persons interested in the estate of **George J. Arcand** late of Newton in said County of Middlesex, deceased.
A petition has been presented to said Court by **Maurice R. Sullivan**, executor of the will of said deceased, praying for authority to compromise by the receipt of nine hundred dollars or submit to arbitration a claim against **Joseph R. Zubris** for the sum of fifteen hundred dollars due on a non-interest payable note said **Joseph R. Zubris** also to pay to said **Maurice R. Sullivan**, as attorney for said estate, the sum of one hundred fifty dollars for costs, expenses and fees involved in the compromise and collection of same.
If you desire to object thereto you or your attorney should file a written appearance in said Court at Cambridge before ten o'clock in the forenoon on the sixteenth day of August 1951, the return day of this citation.
Witness, John C. Leggat, Esquire, First Judge of said Court, this ninth day of July in the year one thousand nine hundred and fifty-one.
JOHN J. BUTLER,
Register.
(G) jy26-au2-9

COMMONWEALTH OF MASSACHUSETTS
Middlesex, ss. PROBATE COURT
To all persons interested in the estate of **John C. Madden**, late of Newton, in said County, deceased.
A petition has been presented to said Court, praying that **Cornelius J. Madden** of Newton in said County, be appointed administrator of said estate, without giving a surety on his bond.
If you desire to object thereto you or your attorney should file a written appearance in said Court at Cambridge before ten o'clock in the forenoon on the tenth day of September 1951, the return day of this citation.
Witness, John C. Leggat, Esquire, First Judge of said Court, this twenty-fifth day of July in the year one thousand nine hundred and fifty-one.
JOHN J. BUTLER,
Register.
(G) a2-9-16

COMMONWEALTH OF MASSACHUSETTS
Middlesex, ss. PROBATE COURT
To all persons interested in the trust estate under the will of **Sewall H. Fessenden** late of Newton in said County, deceased, for the benefit of **Caroline L. Fessenden** and others.
The trustees of said estate have presented to said Court for allowance their third to seventh accounts inclusive.
If you desire to object thereto you or your attorney should file a written appearance in said Court at Cambridge before ten o'clock in the forenoon on the seventeenth day of September 1951, the return day of this citation.
Witness, John C. Leggat, Esquire, First Judge of said Court, this seventeenth day of July in the year one thousand nine hundred and fifty-one.
JOHN J BUTLER,
Register.
(G) jy26-au2-9

COMMONWEALTH OF MASSACHUSETTS
Middlesex, ss. PROBATE COURT
To all persons interested in the estate of **James W. Clark** late of Newton in said County, deceased.
A petition has been presented to said Court for probate of a certain instrument purporting to be the last will of said deceased by **Kate S. Clark** of Newton in said County, praying that she be appointed executrix thereof, without giving a surety on her bond.
If you desire to object thereto you or your attorney should file a written appearance in said Court at Cambridge before ten o'clock in the forenoon on the sixteenth day of August 1951, the return day of this citation.
Witness, John C. Leggat, Esquire, First Judge of said Court, this seventeenth day of July in the year one thousand nine hundred and fifty-one.
JOHN J. BUTLER,
Register.
(G) jy26-au2-9

COMMONWEALTH OF MASSACHUSETTS
Middlesex, ss. PROBATE COURT
To **Adelaide Williams** of Newton in said County.
A petition has been presented to said Court by **Clyde Ferdinand Williams**, your husband, of said Newton, representing that you have deserted him and that he is living apart from you for justifiable cause; and praying that said Court will make a decree establishing the fact of such desertion and that he is so living apart from you.
If you desire to object thereto you or your attorney should file a written appearance in said Court at Cambridge before ten o'clock in the forenoon on the sixteenth day of August 1951, the return day of this citation.
Witness, John C. Leggat, Esquire, First Judge of said Court, this twelfth day of July in the year one thousand nine hundred and fifty-one.
JOHN J BUTLER,
Register.
(G) jy26-au2-9

COMMONWEALTH OF MASSACHUSETTS
Middlesex, ss. PROBATE COURT
To all persons interested in the trust estate under the will of **Nancy Dean Adams** late of Newton in said County, deceased, for the benefit of **Edward Manley Adams** and others.
The trustee of said estate has presented to said Court for allowance its eighteenth and nineteenth accounts.
If you desire to object thereto you or your attorney should file a written appearance in said Court at Cambridge before ten o'clock in the forenoon on the sixteenth day of August 1951, the return day of this citation.
Witness, John C. Leggat, Esquire, First Judge of said Court, this seventeenth day of July in the year one thousand nine hundred and fifty-one.
JOHN J BUTLER,
Register.
(G) jy26-au2-9

COMMONWEALTH OF MASSACHUSETTS
Middlesex, ss. PROBATE COURT
To all persons interested in the estate of **Julia Atherton Harrington** late of Newton in said County, deceased.
A petition has been presented to said Court for probate of a certain instrument purporting to be the last will of said deceased by **Robert Whiting Harrington** of Newton in said County, praying that he be appointed executor thereof, without giving a surety on his bond.
If you desire to object thereto you or your attorney should file a written appearance in said Court at Cambridge before ten o'clock in the forenoon on the sixteenth day of August 1951, the return day of this citation.
Witness, John C. Leggat, Esquire, First Judge of said Court, this eighteenth day of July in the year one thousand nine hundred and fifty-one.
JOHN J BUTLER,
Register.
(G) jy26-au2-9

USED FURNITURE
Bought and Sold

Sewing Machine	$10.00
Mahogany Princess Dresser	18.00
Five Drawer Chest	22.00
Five Drawer Painted Chest	18.00
Mahogany Drop Front Desk	12.00
Oak Drop Front Desk	8.00
Walnut Twin Beds	18.50
Mahogany Flat Top Desk	25.00
Maple Arm Sofa Bed - Never Used	55.00
Priscilla Sewing Cabinet	12.00
Mahogany High Post Bed Fluted Posts	50.00
Solid Walnut Coffee Table, Carved	15.00
Small Apartment-Size Norge Refrigerator	55.00
Child's Rocker	4.00
Child's Antique Boston Rocker	12.00
Kitchen Wall Cabinet - Separate Base	28.00
Reed Chair	5.00
Painted 6 Drawer Chest	12.00
Small Porcelain Kitchen Table	4.00
Early Victorian Rosewood Sofa	65.00
Mahogany 4 Drawer Dresser	18.00
Walnut Marble-Top Dresser	20.00
Empire Mahogany Chest of Drawers	55.00
Mahogany 6-Piece Dining Room Set	65.00
Old Pine Wash Stand	7.00
Mahogany Telephone Table	4.00
Maple High Chair	7.00
Mahogany Rocker	5.00
Porcelain Top Kitchen Table, 2 Chrome Chairs	16.50
Mahogany Bookcase	17.50

Bargains in Furniture
SEELEY BROS. CO.
757 WASHINGTON STREET
NEWTONVILLE
BIgelow 4-7440

COMMONWEALTH OF MASSACHUSETTS
Middlesex, ss. PROBATE COURT
To all persons interested in the estate of **Ella A. Cutler**, late of Newton in said County, deceased.
A petition has been presented to said Court for probate of a certain instrument purporting to be the last will of said deceased by **Samuel E. Cutler** of Newton in said County, praying that **Virgil C. Brink** of Watertown in said County of Middlesex, or some other suitable person, be appointed administrator with the will annexed of said estate.
If you desire to object thereto you or your attorney should file a written appearance in said Court at Cambridge before ten o'clock in the forenoon on the tenth day of September 1951, the return day of this citation.
Witness, John C. Leggat, Esquire, First Judge of said Court, this third day of August in the year one thousand nine hundred and fifty-one.
JOHN J. BUTLER,
Register.
(G) au9-16-23

COMMONWEALTH OF MASSACHUSETTS
Middlesex, ss. PROBATE COURT
To all persons interested in the estate of **Emma Blades Cutler**, late of Newton in said County, deceased.
A petition has been presented to said Court, praying that **Blanche G. Buell** of Newton in said County, or some other suitable person, be appointed administratrix of said estate.
If you desire to object thereto you or your attorney should file a written appearance in said Court at Cambridge before ten o'clock in the forenoon on the fourteenth day of September 1951, the return day of this citation.
Witness, John C. Leggat, Esquire, First Judge of said Court, this second day of August in the year one thousand nine hundred and fifty-one.
JOHN J. BUTLER,
Register.
(G) au9-16-23

COMMONWEALTH OF MASSACHUSETTS
Middlesex, ss. PROBATE COURT
To all persons interested in the estate of **Harriet C. Bartlett**, late of Newton in said County, deceased.
A petition has been presented to said Court for probate of a certain instrument purporting to be the last will of said deceased by **Newton-Waltham Bank and Trust Company** of Newton in said County, praying that it be appointed executor thereof, without giving a surety on its bond.
If you desire to object thereto you or your attorney should file a written appearance in said Court at Cambridge before ten o'clock in the forenoon on the tenth day of September 1951, the return day of this citation.
Witness, John C. Leggat, Esquire, First Judge of said Court, this second day of August in the year one thousand nine hundred and fifty-one.
JOHN J. BUTLER,
Register.
(G) au9-16-23

COMMONWEALTH OF MASSACHUSETTS
Middlesex, ss. PROBATE COURT
To all persons interested in the estate of **George H. Burnett**, late of Newton in said County, deceased.
A petition has been presented to said Court for probate of a certain instrument purporting to be the last will of said deceased by **Robert H. Burnett** of Newton in said County, praying that **Dorothy B. Silliman** of Chicago in the State of Illinois, be appointed administratrix with the will annexed of said estate, without giving a surety on her bond.
If you desire to object thereto you or your attorney should file a written appearance in said Court at Cambridge before ten o'clock in the forenoon on the tenth day of September 1951, the return day of this citation.
Witness, John C. Leggat, Esquire, First Judge of said Court, this thirty-first day of July in the year one thousand nine hundred and fifty-one.
JOHN J. BUTLER,
Register.
(G) au9-16-23

REAL ESTATE

Waban
VERDANT FOLIAGE arches roadway passing prim residence with center hooded doorway: 5 bedrooms, 3 baths, spacious closets. G. E. dishwasher, alluring 24 ft. living room. Apple trees and delightful landscaping. Call BIgelow 4-3006 days; 4-1828 nights.
ALVORD BROS., Realtors
81 Union Street
Newton Centre, Mass.

Boy Scout Allotment Explained

By DOROTHY G. BAKER

A full and most descriptive report of the budget and expenditures from the Norumbega Council, Boy Scouts of America, explains how the $18,553.00 grant from the Newton Community Chest to this Red Feather Agency is used.

"Norumbega Council, Boy Scouts of America, embraces Newton, Wellesley and Weston, and obtains its operating funds from the Community Chests of these three communities. The Council was granted a total of $24,692.00 for 1951, of which about 75%, is being supplied by the Newton Chest, 19% by Wellesley and 6% by Weston. These proportions are about equal to the distribution of boy membership in the Council. In addition, the Council expects to realize a profit of $100.00 from the sale of supplies, making a total budget of $24,792.00 for the year.

"In order to appreciate the reason for this Red Feather support, and the manner in which the budget is expended, it is important to know what Scouting is and does. The goal of Scouting is character development, helping boys from 8 to 18 years old to be good citizens and thus develop into worthwhile members of the community. The National and Council organizations exist to help community groups use a nation-wide program to this end, community groups such as churches, schools and clubs who are the sponsoring institutions of Norumbega's 42 Cub Scout Packs, 51 Boy Scout Troops and 23 Explorer Scout Posts. The sponsoring institutions supply their own regular meeting places and use their own leaders to provide constructive experiences for the neighborhood boys.

"The boys' work is not done for them. It is done by them, with continuing training, help and advice from the Council. The idea is to help the growing boys help themselves, to help them develop the habits of self-reliance and individual initiative essential to a free people, while they are doing the things they like to do. The program carries them back to nature where they feel the independence and thrill of personal accomplishment characteristic of the pioneer.

"Service to the community is an integral part of the Scouting program. As an example, last year local scouts distributed almost 100,000 posters and pieces of literature for the Community Chest, Red Cross and other social agencies. The Scouts also participate in street clean-up campaigns, food and clothing collections, Fire Prevention Week and wildlife conservation programs.

"The most popular and educational phase of the program is camping, available to all Scouts who are at least 11 years old. During the school year the boys use Nobscot Reservation in Framingham-Sudbury for week-end camping, and many of them spend the month of August at Camp Quinapoxet, the summer camp in West Rindge, N. H. During the summer, other Scouts go to Philmont Scout Ranch in New Mexico and Wings of-West-Point in New York, or participate in the Wilderness Canoe Trip and the Mountain Pack Trip. All of the camping facilities except Nobscot reservation are self-supporting.

"On the basis of the present membership of 3,329 boys, the Council budget is equal to $7.45 per Scout. This money is used primarily to operate the Scout-Office—71% is spent for the salaries of the three professional leaders and two secretaries; 12% for general office overhead, such as rent, telephone, electricity and the like; and 6% for training, advancement, programming and allied purposes.

"The remaining 11% of the budget is used to maintain Nobscot Reservation, most of which is for the salary of the permanent ranger. Funds to pay for permanent facilities at Nobscot Reservation and Camp Quinapoxet do not come from the Community Chest but are raised by such methods as the recent Scouting Exposition. In addition, the Scouts themselves collect waste paper and participate in Chest-approved money-raising activities to build Troop cabins at Nobscot Reservation.

"Norumbega Council has had an enviable growth. Related to the number of boys of Scout age, the Council has the highest membership in New England, and has held this first-place position for three successive years. Furthermore, the quality of Scouting is the highest. This record has been attained by the effective teamwork of a fine staff and 1,200 devoted volunteer men and women."

Delegates Named

Delegates named by City Employees Union, Local 175, to attend the state convention at Springfield, Sept. 28 and 30 are Joseph L. Landry, Charles F. Jagen, Edward G. Coffey, John P. Monahan, and Carmen A. Vitti. The delegates were named at the Union meeting at Columbus Hall last Thursday.

Lt. Miller Training At Camp Kilmer, N. J.

First Lieutenant Nathan R. Miller, a member of the 9240th Transportation Corps Staging Area, an Organized Reserve Corps unit, is participating in intensive training at Camp Kilmer, N.J. Lt. Miller resides at 52 Theodore road, Newton and is presently employed as a public accountant here.

During World War II, he served as a Stock Control Liaison officer with quartermaster units at both 2nd and 4th Army Headquarters. His last assignment was with the Office of Quartermaster General, Washington, D.C., from which he was awarded the Army Commendation Ribbon.

A solid sheet-metal top is made to change a convertible into a "hard-top" car.

REAL ESTATE

Sharon Ranch Type
Large, fire-resistant, almost new ranch home nestled among trees on a 20,000 square ft. lot. Close to center of town, schools and transportation, contains automatic heat, garage under. Owner being transferred in September.
PRICED AT $17,500
Joseph G. Macquarrie, Realtor
785 SOUTH ST., ROSLINDALE
PArkway 7-8080 — PArkway 7-4044

Junior High School Girls Aid in Work

The Pomroy House, a Newton Red Feather Agency has the assistance of several Junior High School girls during the summer as Junior Leaders. The summer playschool program under the leadership of Miss Ruth Arnold is carried on for children 4 to 7 and provides a varied program for the little children of this age.

The Misses Janet Farrell, Betty McLaughlin, Dorothy Boughan, Patricia Murphy, Lucy Colella, Martha Maguire, Cornelia Cassidy, Mary Maguire and Katherine Neville are the young women volunteering sixty hours each for this important community activity. These young girls are learning early in their lives the value of helping each other.

Red Sox Host to 250 Children

The Boston Red Sox were hosts to 250 school children, composing the Newton School Patrol, at Wednesday's game. The children, under 12 years old, are being feted in recognition of their service in the school patrol during the school year.

Bus transportation was provided by Newton Elks Kiwanis and Rotary, with members of the Newton Women's Auxiliary accompanying the group. Newton Police Chief Philip Purcell, Frank Simmons, Warren L. Huston, and Charles E. Feeley arranged the program.

Hold Services For Deceased

Memorial services for the parish dead of Mary Immaculate of Lourdes Church in Newton Upper Falls were held at St. Mary's Cemetery in Needham Sunday, with Rev. John R. Wall, pastor. The services are being held on the first Sunday of each month through November.

Plums A-Plenty

Take advantage of delicious fresh plums to give your family a treat they'll enjoy and remember. This year's crop of plums, mainly from California and Michigan, is about a fifth larger than last year's crop and larger than average. Marketing specialists of the U. S. Dept. of Agriculture says that plums aplenty will be on markets this week at reasonable prices. Fresh plums not only are good eaten out of hand and taken on picnics. They also may be cut up for chilled mixed fruit bowls, fruit cups or salads. Plums are favorites for homemade jams. For making jam later, or for jellied puddings, whips, sherbets and cobblers, sweetened plum pures, canned or frozen, is convenient and delicious. The fully ripe fruit is best for puree.

PLUM SHERBET
¾ cup sugar
½ cup water
12 fresh plums, blue or red
2 egg whites

Combine ½ cup sugar with water and plums. Simmer until plums are tender and press through a sieve. Cool. Beat egg whites nearly stiff, beat in remaining sugar and fold in plum puree. Pour into freezing tray of refrigerator and freeze until firm, stirring once or twice while freezing. Serve 4 to 6.—Newton Nutrition Center.

First Church of Christ, Scientist 391 Walnut street, Newtonville. Sunday morning service and Sunday School at 10:45 o'clock. Wednesday evening testimony meeting at 8 o'clock. The superiority of spiritual over physical power will be pointed out in the Lesson-Sermon on "Spirit" at Christian Science services Sunday. The Lesson-Sermon is composed of selections from the Holy Bible (King James Version) and the Christian Science textbook, "Science and Health with Key to the Scriptures" by Mary Baker Eddy. The Golden Text states: "Not by might, nor by power, but by my spirit, saith the Lord of hosts." (Zechariah 4:6).

CLASSIFIED ADS

11. LOST AND FOUND

LOST: Envelope containing $50. Will finder return to Needham A. & P. store. Liberal reward. n

LOST—August 1, pair of new trousers in M.T.A. waiting shed, Roslindale. Reward. Call PArkway 7-4767-M evenings. p

FOUND: Yellow male cat, vicinity Ellicott St., Needham, NEedham 3-0828-W. n

ONE MIDDLESEX COUNTY Vending License in name of Kenneth Grinstoon. Finder please call KIrkland 7-2910. g

13. SPECIAL NOTICES

CAT: Male, altered. Nice. Given cat lover. Call ARlington 5-2142. n

EXCEPTIONALLY RETARDED children taught regular school studies. Experienced teacher. COmmonwealth 6-6915 mornings. p

VITO'S BARBER SHOP, located 272 Hillside Avenue rear, Open 8 a.m., closed all day Wednesday. n

UNWANTED HAIR
Newest Electric Needle Method used in permanent removal of superfluous hair from face, arms, legs. Medically approved. Evening appointments invited.
MISS GRASSO
PArkway 7-0835-M
June 14-tf-P

IT'S SURPRISING what you can do yourself! Do you know that you can rent such items as floor sanders, floor polishers, wallpaper removing machines, car sanders, pipe threaders, pipe cutters, paperhanging tables, electric drills, etc at the Peerless Hardware and Supply, 5196 Washington St., West Roxbury, and at reasonable prices. Call PArkway 7-7288 OUR WALLPAPER REMOVING MACHINES are the new safe kind—no pumping—no priming. Simply plug into your electric outlet—light—and in a few minutes you are ready to start taking off your paper. Peerless Hardware and Supply, 5196 Washington St., West Roxbury. PArkway 7-7288. d1-tf-p

WANTED: For occupancy about Sept. 15, or earlier, listings of furnished or unfurnished apartments or houses for married students. Write or phone Business Manager's Office, Babson Institute, Babson Park 57, Mass. WEllesley 5-1200 jy26-3t-g

NURSING HOME has two vacancies: semi-private; man or woman; good food; pleasant surroundings. Trained nurses around the clock. WAtertown 4-4840. jy26-3t-g

ROOM WITH BOARD and nursing care for elderly people in private home. BIgelow 4-6088. a2-3t-G

21. AUTOS FOR SALE

1940
STERLING
TRUCK
Will Take 14 Foot Body
Good Condition
This truck must be sold within 10 days
Best Offer Takes It
PArkway 7-3586
D

1950 FORD Custom Deluxe "6"; 8,000 miles; radio, heater and slipcovers; deep blue; $1,550. Call NOrwood 7-0819. jy26-3t-p

42 OLDSMOBILE—Good condition. Radio and heater. Best offer. DEdham 3-2419. After 5 p.m. a2-3-d

1939 MERCURY CONVERTIBLE with a '49 engine. Good condition. Best offer. PArkway 7-4149. a2-3t-p

1948 CHEVROLET FLEET MASTER Sedan. Low mileage A-1 condition. Radio and heater, white-wall tires. PArkway 7-3789--M 6:30 p.m. to 9 p.m. au9-3t-p

1949 MERCURY TUDOR, radio, heater, overdrive, many accessories, new tires, car like new. FAirview 4-1081. d

1935 CHEVROLET, good running condition $110. Phone DEdham 3-1443. d

1940 FORD—New motor $325. NOrwood 7-2913, see at 229 Washington St., Norwood. d

1936 FORD SEDAN—Low mileage, excellent condition. PArkway 7-7193-J, evenings. p

1939 NASH 4 DOOR SEDAN—Radio and heater DEdham 3-1545-M. d

1948 FLEETMASTER CHEVROLET. PArkway 7-0276. p

SACRIFICE '40 FORD TUDOR. New engine. Radio, heater, NEedham 3-0472-W. n

1947 DeLUXE PONTIAC "8"; 2 door, radio and heater. Excellent condition. Call NOrwood 7-0351-W after 6 p.m. n

1950 FORD 1 ton stake. Best offer. DEdham 3-2925-W. d

EXCEPTIONAL BUY! 2-door Buick, 1934. Original owner, low mileage. Excellent mechanical condition. NEedham 3-2287-J evenings. n

1937 FORD TUDOR SEDAN, good running condition asking $75. DEdham 3-0332-J. d

1937 FORD, as is, $35. Call Fitzpatrick, NEedham 3-0641-M. n

1948 CHEVROLET CONVERTIBLE. Radio and heater. New top. Excellent condition. Call CUnningham 6-2916. d

1948 PACKARD 6, 4-DOOR in good shape $695 or b offer. Call DEdham 3-3664-J. d

1948 PONTIAC "8", 4-door. Good operating condition. Radio, heater, hydramatic. Shown by appointment. NEedham 3-2515-J. n

1930 MODEL-A COUPE. New tires, good condition $90. NEedham 3-1932. n

'42 PLYMOUTH SEDAN. Excellent condition. Radio and heater, new motor, new paint job. JAmaica 4-3257 after 6. p

1948 PONTIAC 6, Hydramatic station wagon. Deluxe model with radio and heater. In excellent condition. Call PArkway 7-5266 p

1941 PLYMOUTH in good condition. Call PArkway 7-7863-J after six. p

1938 CHEVROLET 2-DOOR SEDAN heater, as is $55. Some body work needed. Call DEdham 3-0394 after 5. d

1948 ENGLISH FORD (Anglia) good condition. Heater. Good rubber. BIgelow 4-9281.

1938 4 DOOR PLYMOUTH—New motor. Best offer. DEdham 3-2924-R. d

1948 DeSOTO, 4-DOOR, radio, 2 heaters, 4 new tires; $1200. Call between 6-7. PArkway 7-5569-R. p

DIE MAKERS and A-1 MACHINISTS
We need several first-class men for small precision work. Good hours, top pay, good working conditions, in one of New England's best equipped shops. Apply in person — ask for MR BEMIS.
BOSTON TOOL & DIE COMPANY
9 STATION ST., BROOKLINE VILLAGE

5 FOR 1
Your Want Ad appears in five newspapers for the price of one!
The Needham Chronicle
★
The Newton Graphic
★
The Dedham Transcript
★
The Parkway Transcript
★
The West Roxbury Transcript
Your Classified Ad will appear in these five outstanding and widely read weekly newspapers — each a leader in its community.
More than 38,000 families will look at your advertisement each Thursday.
Call LA7-1402
today and an ad taker will be glad to serve you. Forms close at noon on Wednesday.

DEADLINE FOR CLASSIFIED ADS IS 12 O'CLOCK WEDNESDAY NOON

21. AUTOS FOR SALE

USED CARS

1950 Ford Tudor, 6-cyl. $1325;
1946 Plymouth Fordor, $775;
1942 Ford Club Coupe, $465;
1941 Ford Tudor, $365; 1939 Pontiac Fordor, $245; 1938 Ford Tudor, $150;
1948 Ford ½-ton pickup, $725;
1947 Ford 1½-ton, 158" c. and c., $753;
1942 Dodge ½ panel, $325. p

PRESCOTT MOTOR COMPANY
Authorized Ford Dealer
1716 Centre St. West Roxbury
PArkway 7-4670
p

1948 OLDSMOBILE "98" Convertible Sedan; white-wall tires, hydramatic, radio and heate; light green. Must be seen to be appreciated. PArkway 7-5996-R. jy26-3t-p

1939 STUDEBAKER COMMANDER Sedan. Best offer. Call DEdham 3-2126-W. d

31. HELP WANTED

Parke Snow's
Applications
are now being
accepted for
employment
in our new
NEWTON CENTER
STORE
N

UNUSUAL
OPPORTUNITY
FOR
STENOGRAPHER
With At Least 10 Years' Experience
Capable of assuming secretarial responsibilities.
NEWTON RESIDENT
Can increase income and free time working near home in Auburndale Sales office of National Office. Permanent position with excellent salary and unusual extra benefits.
Write For Interview
giving experience, qualifications, and salary expected. Prefer applicants now employed but seeking better position.
Apply Box 54
Auburndale 66,
Massachusetts
July 5-tf-P

HAIRDRESSER
Modern Salon — Brookline or Chestnut Hill. Salary - hours to be arranged. LOngwood 6-8537; PArkway 7-5314-J. jy26-3t-d

GIRL FOR SWITCHBOARD WORK evenings 5-11, West Roxbury office. Prefer Dedham or Hyde Park resident. Box 973 PArkway Transcript Roslindale. a2-3t-p

STENOGRAPHER
EXPERIENCED PREFERRED. Sales and advertising office. Five day week. Call Mr. Carlson, BIgelow 4-8190, Rose - Perry Co., 95 Chapel St., Newton. g

PAY ROLL CLERK
EXPERIENCED, ability to take charge. Permanent position. Five day week. Call Mr. Carlson, BIgelow 4-8190. Rose Derry Co., 95 Chapel St., Newton. g

EXPERIENCED SALES LADY WANTED for full time work. The Youth Shop, 45 Lincoln St., Newton Highlands. g

MEDICAL SECRETARY WANTED for doctor's office. Part-time work considered. State age, training and experience. Write Box H-56, Needham Chronicle, Needham. au9-3t-n

WOMAN WITH OWN TRANSPORTATION to work by day, 8 hours, 5 days a week. General housework, some cooking, vicinity Babson Park. References required. For appointment call WEllesley 5-3417. n

FULL OR PART TIME SALESGIRLS. Coats, dresses, accessories, good hours. Exchange pay. Apply Cummings Co., 14 Corinth St., Roslindale. p

GOOD INCOME—Earn during spare time. For information call HUbbard 2-3743. p

SALES WOMAN—Newton Centre. Full or part time. Prefer woman 40-45. LAsell 7-6722. g

OFFICE CLERKS! There are a few good positions open for female office workers at Carter's in Needham Heights. Apply in person or telephone NEedham 3-0035. n

WANTED—Experienced shirt presser $1.00 an hour to start. Also wanted—girl willing to learn. Call NEedham 3-0300. d

EADIE'S, 1430 Highland Avenue, fountain help needed. Also dishwasher. Good pay. Apply in person. Man or woman. n

WANTED MIDDLEAGED WOMAN to help with necessary housework, to serve as companion to woman of 60. Comfortable home. Wages moderate. Write Box D 714 Dedham Transcript, Dedham. d

RELIABLE EXPERIENCED WOMAN for thorough cleaning 3 days each week. BIgelow 4-2335. g

HOUSEKEEPER, small family, light housework, some knowledge practical nursing for middle-aged lady. PArkway 7-2292-R. au9-3t-p

FRUIT AND VEGETABLE MAN WANTED—Experienced. Apply Mr. Figler, Blair's Foodland, 19 Poplar St., Roslindale. p

WOMAN to care for two girls afternoons on school days. Call NEedham 3- 1294-W. n

MEN AND WOMEN WANTED for plastic molding plant. Opening on 7-3 p.m. shift and 3-11 p.m. shift. No experience necessary. Apply at W. M. Gulliksen Mfg. Co., 37 Walnut St., Wellesley. WEllesley 5-2740. au9-3t-n

WOMAN WANTED for general housework. Live in. FAirview 4-1077. p

BABY SITTER WANTED, afternoons and evenings. Call FAirview 4-0983-M. p

31. HELP WANTED

Stenographer Wanted
Some knowledge of bookkeeping. Good pay, permanent position.
BABCOCK EQUIPMENT CO.
163 Highland Av., Needham Hgts
Tel. NEedham 3-3040
N

WANTED
Full Time Bookkeeper
with knowledge of stenography
Decelle - Needham
Phone Miss Foundation
NEedham 3-2524
For Appointment
N

WANTED
EXPERIENCED
Corset Fitter
and
Salesperson
Living Nearby or
in the Newtons
Well-established firm operating a store in Newton Center has opening for a woman to take charge of newly enlarged Corset Department.
Many personal advantages, including a five day week. Reply, giving age, experience, etc. to
BOX 801
NEWTON GRAPHIC
NEWTON, MASS.
N

WANTED
Man with ½-Ton Truck or Beach Wagon to deliver bundles every Thursday afternoon. Apply to W. H. Cooper.
The Dedham Transcript
DEdham 3-0001
jy 26-3t

NIGHT WAITRESSES
21 or over - with transportation
NIGHT DISHWASHER
with transportation
HOWARD JOHNSON'S
Needham Heights
See Mr. Sutherland or Mr. Cobb
jy26-4t-p

32. SITUATIONS WANTED

BABY SITTER AVAILABLE; 16 years old. References. Call NEedham 3-1106. n

EXPERIENCED WOMAN desires clerical position, doctor's office. Typing, stenographic ability, or work in one man office. Has car. WEllesley 5- 2708. n

PART TIME WORK after 3 p.m. wanted by Harvard graduate student, with car. LAsell 7-4995. g

WIll DO CLERICAL WORK, bookkeeping or care for children at home. Call JAmaica 4-6318, 9 a.m.-2 p.m. au9-3t-p

BABY SITTING JOBS WANTED. 13 yrs. old. Call NEedham 3-2697. n

BABY SITTER; high school, experience. Days or evenings. PArkway 7-7861-M. p

WANTED—Part time housework, also will baby sit. JAmaica 2-8679. p

42. FOUNDATION GARMENTS

REGISTERED SPENCER CORSETIERE—Mrs. Augustus M. W. Stevens, 15 Sanderson Ave., East Dedham, Mass. Call for appointment. Phone DEdham 3-1072. m3-tf-d

REGISTERED SPENCER CORSETIERE — Mrs. Helen Von Euw, 3 Courtney Rd., West Roxbury. FAirview 4-0724. o13-tf

FOR SPIRELLA GARMENTS by expert fitter — 16 years experience — Call PArkway 7-4852-M. Miss Reardon. f9-tf

PHONE NOW for that individually designed Spencer Support for yourself or special gift for friend. Mrs. Beryl Johnson, NEedham 3-0113. d14-tf-n

SPIRELLA style or correctional types. Home service. Mrs. Forgie, 96 Maple St. PArkway 7-5355. ja18-tf-p

SPENCER FOUNDATIONS — Keep fresh in cool mesh. Have a Spencer designed just for you. Mrs. Mable L. Whipple, WEllesley 5-2487. m17-tf-n

TO LOOK AND FEEL YOUR BEST —Have your Corsetiere analyze your figure and choose the correct type from our wide range of foundation garments. Camp surgical garments available. The Lilliequist Company, Needham Sq. NE 3-0969. m24-tf-n

43. MILLINERY & DRESSMAKING

FASHIONS BY ANNE, 4258 Washington St., Roslindale Sq. Alterations. Custom made clothing. jy13-tf

DRESSMAKING AND ALTERATIONS. Custom made suits, coats and gowns. Very fine work. Tel. WAltham 5-3776-J. au24-tf

EXPERT DRESSMAKING and alterations. Call PArkway 7-8688-J. au9-3t-p

44. SCHOOLS

ED'S AUTO SCHOOLS
Courteous, complete instruction. Approved safety controls. NOrwood 7-0229, DEdham 3-3174, PArkway 7-7326. m10-tf-p

AUTO DRIVING INSTRUCTIONS — Experienced, competent and courteous. Robert C. Huddy, DEdham 3-2278. Former supervising inspector Registry of Motor Vehicles. m31-tf-d

45. MUSIC & DANCING

JANET LeMAY, Teacher, Pianist, and Accompanist; Classical and Popular Music. 11 Heathcote St., Roslindale. Call PArkway 7-7255-M for appointment. f1-tf-p

47. WANTED TO BUY

CASH FOR JUNK
Metals, Papers, Rags, Old Cars
COLUMBIA SALVAGE CO.
HIghlands 2-2323
Mar. 15.-tf-P

WANTED: Baby stroller fairly new, drop back with hood, reasonable. DEdham 3-1580-R. d

WILL PAY CASH for set sterling flat silver. Write Box D 713, Dedham Transcript, Dedham. d

HIGHEST prices paid for marble-top furniture china, cut glass, vases, old dolls, anything old-fashioned PA 7-0439, Mrs Anton Olsson, 197 Durnell Ave. Roslindale. m10-tf

CENTRAL SALVAGE, STILL BUYing paper, rags and metals. Call NE 3-1947-W and a truck will call. au11-tf

SECOND-HAND furniture, modern or antique; dishes, garden tools, bric-a-brac; anything you have to sell or want to buy Towner's Trading Post, ...mes St, Bridge, Dedham. DEdham 3-0922-W o6-tf

WANTED: OLD CARS FOR SCRAP and parts Needham Auto Parts NE 3-1947-W m31-tf

WILL BUY ANYTHING—Furniture, antiques, marble top pieces, sewing machines washing machines, refrigerators, china. Edward F. Harrington, Auctioneer, Appraiser, Estate Liquidation. PArkway 7-7283 or PArkway 7-7997-J. j4-tf-d

TOWN SALVAGE — BEST PRICES paid for newspapers, magazines, rags and scrap metal. Samuel Borrelli, NEedham 3-0229-R. Truck will call. jy20-tf-n

I WILL BUY OR TAKE on consignment your old furniture, china, glass and Dedham pottery. See Jeanette L. Newell, 159 Monroe St., Dedham. DEdham 3-2397-W. a12-tf-d

WILL BUY OR SELL ANYTHING—"The Barn", DEdham 3-0285 or DEdham 3-0261. m31-tf-d

48. WANTED MISCELLANEOUS

WANTED
Small, family type boarding homes for convalescent patients, able to care for themselves.
Write E.J.P.—Box A, Harding, Mass. jy 27-4t-n

MODEL A FORD. Any style or condition. Reasonable. LAsell 7-5282. n

51. LAUNDERING & TAILORING

CURTAINS, lace tablecloths laundered and stretched. Will call for and deliver 159 Pine St Call DEdham 3-0950. a22-tf

SEWING remodeling hats and clothing; fine laundering. NEednam 3-1127. d7-tf-p

CURTAINS CALLED FOR and delivered Mrs. Agnes Donahue PArkway 7-0663. d14-tf-p

CURTAINS CALLED FOR and delivered. PArkway 7-2562-J. a26-tf-p

52. UPHOLSTERING

UPHOLSTERING
FURNITURE REPAIRED
Call Carl Wenerberg, PArkway 7-2508-J. 493 Weld St., W. Roxbury
Au. 9-13t-P

DRAPERIES, bedspreads, ruffled curtains, studio covers, custom made; 10 years experience Boston store. Emilie Brunck, PArkway 7-5871-W. 18-tf

SLIPCOVERS, DRAPERIES, BEDspreads, custom made decorator materials available if desired. Virginia Richwagen, NE 3-1005-R. jy6-tf

SAGGING SPRINGS in upholstered furniture seats repaired and restored to original position with SAGPRUF. Work done in your home. Flat rate: chair, $9.75; divan, $20.75. Written lifetime guarantee. C. L. Wicks and Sons Quality Upholstering since 1901 Call HUbbard 2-1033 or BEImont 5-0991. NEedham 3-0310-R. o12-tf-g

UPHOLSTERING — LINOLEUM. R. H. Kimball & Son, 95 Chapel St. Furniture refinished, repaired or upholstered—Linoleum, rubber and asphalt tile installed. Let us give you an estimate. Tel. NE 3-0622-R. s22-tf

ARCHIBALD MacGREGOR — Just a reminder that we do slip-covers, draperies, and custom upholstering. See our new spring line of fabrics at 5 River St., Dorchester Lower Mills. Call BLuehills 8-3601 or PArkway 7-0303-W for free estimates. f8-tf-p

54. PIANOS TUNED

PIANOS TUNED, repaired accurately; prices reasonable. John P. Curran, 136-A Huntington Ave., Boston, KEnmore 6-8273. a2-3t-p

61. BUILDING & CONTRACTING

JOSEPH CEFALO, General Contractor. Complete foundation work, cellars excavated and poured; asphalt driveways and cement walks. Bulldozer grading. 652 Central Ave., Needham Heights. Tel. NEedham 3-2543-R. m15-tf-n

McDANIELS and WALLACE, Carpenters and Builders. Roofs, alterations, repairs, all types of carpentry. Call NEedham 3-0262-W or DEcatur 2-3473. a19-tf-n

BUILDING, Contracting, Carpentry, new modernizing, repairs. LAsell 7-0692. jy26-3t-p

GENERAL CONTRACTOR. Free estimates, no obligations. General building - alterations - repairs - all types carpentry, interior and exterior. Roofs. William H. Hamilton, BIgelow 4-4399. jy26-3t-g

62. PAINT, PAPER, PLASTER

P. H. WITHAM — Exterior-interior painting, ceilings, paperhanging, floors, gutters repaired; free estimates. HYde Park 3-2011. d4-tf-p

INTERIOR AND EXTERIOR PAINTing. Mulherin Bros. NE 3-0856; LAsell 7-1179. o19-tf

INTERIOR PAINTING. Paperhanging and Ceilings Work guaranteed. Crawford & Son. PArkway 7-4814-R or 7-4825-W. m2-tf

PLASTERING, PAINTING Workmanship and cleanliness guaranteed; 25 years experience. B. E. Costello, 6-7 evenings. BLue Hills 8-6292. f16-tf

PAINTING, PAPERHANGING, interior and exterior. Prices reasonable. PArkway 7-4348-R. j17-tf

PLASTERING & MASONRY WORK. Chimneys cleaned, repaired and built. Poor drafts corrected. Call Paul J. Sally. DE 3-2872. d27-tf

HAVE your plastering done by experienced plasterer; work attended to promptly Edgar P. Maillet. PArkway 7-2653-W. au3-tf

PAINTING. Massachusetts licensed, 20 years experience; average house about $175; kitchen, $25 up Also papering. Hourly rate $1.25. Will go anywhere. Call BIgelow 4-8453. d21-tf-n

62. PAINT, PAPER, PLASTER

EXTERIOR AND INTERIOR PAINTING and paperhanging. John R. Day & Son., 85 Maple St., Needham. Call NEedham 3-1593. m15-tf-n

MICHAEL AUCIELLO
Ceilings, Wallpaper, Paint. Expertly done. NOrwood 7-1553-M. j25-26t-p

PAINTING
Interior Decorating - Exterior. Quality work solicited. Call Wm. B. Hedlund, LAsell 7-0233. m24-13t-g

PAINTER— Reliable and capable; exterior or interior. Complete rigging with insurance and license. Reasonable rates. Damon, PArkway 7-7167-R. jy26-4t-d

64. GARDENING

Lawnmowers Sharpened
G. H. Baasner
Call PArkway 7-4603-R
457 Cummins Highway
from 5 to 7 Evenings
Ap. 19-tf-P

Loam, Trees, Shrubs, Hedges
From Wyman's Nursery. Purchase from a reliable concern. Better Home Service. PArkway 7-5645-M, 8 a.m. - 9 p.m. m22-26tf-p

LAWNS MOWED and hedges trimmed by the hour, evenings and Saturdays. JAmaica 4-3960 after 6 p.m. au9-3t-p

LANDSCAPE GARDENING; lawns made and taken care of; bushes trimmed; also jobbing. A. Bernazzani, DEdham 3-2037-W. m29-tf-p

MAN WITH 10 YRS. EXPERIENCE would like landscaping, grounds, shrubbery and flower work. Call Paul Starr at DEdham 3-3982 or WEllesley 5-0228-J. je14-tf-n

LANDSCAPING, asphalt and cement work. We specialize in flagstone walks. Free estimates. Mr. Barbuto. PArkway 7-1168-R. jy5-13t-p

LOAM, EVERGREENS, SHRUBS
Perennials, lawns; dry wells; flagstone; black top drives; rockeries; pools; trellises; fences; foundation repairs; fill; cement work; grading; complete landscape. Better Home Service. PArkway 7-5645-M, 8 a.m. - 9 p.m. m22-26tf-p

65. MISCELLANEOUS SERVICES

Collars turned on men's shirts Reasonable. NE 3-2941. a11-tf

WATCH REPAIRING. Joel Levenson, 156 LaGrange St., West Roxbury. PArkway 7-3425-W. je16-tf

HAIRDRESSING APPOINTMENTS Wednesday and Friday evenings from 5:30 p.m. Ermeny Pirro at American Beauty Studio. NE 3-0216 my18-tf

WROUGHT IRON RAILINGS, Standard and Custom built. Platforms and Sloping rails. Free estimates. Quigley of Needham, Inc., 35 Eaton Sq. NE 3-1019. m13-tf

MODERN AND ANTIQUE GUNS bought and sold. Binoculars and sporting goods of all kinds. P. O. Box 48, Needham. NEedham 3-2452-J. je28-tf-n

1½-TON DUMP TRUCK for hire with driver; Tues., Thurs., Sat.; rates reasonable. Call DEdham 3-2676 before 12, after 6 p.m. jy26-3t-p

FURNITURE MOVING, and beach work, general trucking. Call PArkway 7-7125-M. a2-3t-p

WATCHES AND CLOCKS repaired at reasonable prices. Work guaranteed. Called for and delivered. NEedham 3-2266. a2-tf-n

HANDY MAN wants odd jobs. Lawns and hedges trimmed. Ceilings and walls washed and painted. General repair work. JAmaica 2-1702. a2-3t-p

66. CARPENTERING

C. W. GRADY
Licensed carpenter and builder. Gutters—porches and remodeling work. FAirview 4-0931-J. p

THE BARGAIN SWAP SHOP has good values in used clothing for girls, boys, men and women. Interested? Call PArkway 7-7064. au9-3t-p

FREE WINDOW WASHING before Simplex Combination Windows are installed if you order from this ad. Bradford Enterprises, KEnmore 6-8100, working in conjuction with Simplex Window Co. See Simplex ad in telephone directory. "BEACON FOR WAX—SIMPLEX FOR WINDOWS." au9-tf-p

LIGHT TRUCKING DONE. Reasonable rates. Call PArkway 7-6634 or PArkway 7-4033-R, 8 a.m. to 4 p.m. au9-3t-p

CARPENTRY, MASONRY, Painting, General Repairs. Reasonable rates. PArkway 7-3999. ja25-tf-p

JOHN T. KIRKHAM, CABINET making, all types of interior and exterior carpentry work. NE 3-0171. a14-tf

73. RADIO REPAIR

NITE OWL TV SERVICE
8 P.M. - 11 P.M.
FAirview 4-1231-W
Apr. 26-tf-P

75. OIL BURNERS & FURNACES

RANGE BURNER SERVICE: Carbon burnt, stove vacuumed. PArkway 7-8898 - 7-7856. Arthur Watkins, 117 Stratford St., West Roxbury. ja4-tf-p

POWER BURNERS and heating plants installed, new or serviced, guaranteed workmanship, prompt service. PArkway 7-2057 or JAmaica 4-4160. o13-tf

SILENT GLOW OIL BURNERS installed. Call Consumer Oil Co., PArkway 7-3556 d7-tf-p

76. MISCELLANEOUS REPAIRS

CHIMNEYS CLEANED, BUILT AND repaired. Harry E Palmer, 66 Glen St., South Natick. Natick 1032. dec4-tf

WATCH AND CLOCK REPAIRING. Antique clocks a specialty. Work called for and delivered. All work guaranteed. Over 25 years experience. A. A. Schmalz, 25 Mt. Vernon Ave. NE 3-2292-J. o5-tf

77. REFRIGERATION

WE REPAIR REFRIGERATORS (all makes including Coldspots), washers, vacuum cleaners, household appliances. Authorized service for G.E., Westinghouse and Norge. Appliance Sales and Service Co., 1124 Washington St., Norwood Tel. NOrwood 7-0639. ap13-tf

81. SALE HOUSEHOLD GOODS

MAHOGANY DROP-LEAF TABLE, Hepplewhite lift-top table, Early empire chair, silver meat platter, Sheffield pickle dish, Rock-sharp crystal goblets, Calyx-ware. Miscellaneous dishes and glassware. NEedham 3-2653. n

BLONDE MAHOGANY VANITY—Practically new. Excellent condition. Call NEedham 3-2914. n

FULL SIZE CUSTOM MADE ROSE divan, large kitchen cabinet. Both year old and in fine condition. Call NEedham 3-2247-M. n

3-PIECE LIVING ROOM SUITE—Perfect condition—$95—going to Florida, 59 Irving St., Norwood 7-0377-W. d

GLENWOOD DELUXE GAS STOVE; large storm, screen doors. FAirview 4-0276-R. p

81. SALE HOUSEHOLD GOODS

UNIVERSAL ELECTRIC and oil combination range. Good condition. NEedham 3-2328-R.

G. E. VACUUM CLEANER, less attachments $20. Phone DEdham 3-2816. d

MAHOGANY DINING ROOM SET, table, buffet, seven fine chairs, good buy $35. DEdham 3-2982-J d

UPRIGHT PIANO and Coldspot electric refrigerator. Both in excellent condition. Call PArkway 7-9196. au10-3t-d

MAHOGANY DINING ROOM SET, $100. Mahogany drop-leaf table, $15. Upright piano, $5.00 or best offer. Call NEedham 3-0522. n

UPRIGHT PIANO and Coldspot refrigerator, both in excellent condition. PArkway 7-9196. au9-3t-p

PLAYER PIANO ROLLS—Excellent tone $50 or best offer, PArkway 7-4588-M. p

LOVE SEAT, double bed, green, excellent condition. See any time till 7 p.m., 2012 Centre St., PArkway 7-0591-R. au9-2t-p

SOFA BED, excellent condition $50. R. L. Story, Belleview Tower Trailer Park, 4648 Washington St., Roslindale. p

UPRIGHT PIANO and chair. Wood Co. deluxe. Call NEedham 3-2200-W. n

10 PIECE DINING ROOM SUITE. Value $800, price $150. Call NEedham 3-2244-W. n

SAVAGE SPIN-DRY WASHING MACHINE, $55. Beautiful Duncan Phyfe dining room set with china closet and Buffet, $150. Small baby crib, $5. Call NEedham 3-1359-R. n

GLIDER. Adjustable back. Complete with cushions, $9. Call BIgelow 4-8990. g

LEAVING NEW ENGLAND. Dark walnut buffet, dust proof drawers, excellent condition. Sacrifice, $18. WAtertown 4-2991. g

SOLID MAHOGANY CUSTOM made dining room and bedroom sets. Three broadloom room size rugs. Floor and table lamps. Gateleg table. Studio couch. Kitchen set. Complete set Book of Knowledge and case. BEacon 2-4246. au9-3t-g

HOUSEHOLD FURNITURE for sale. Call DEdham 3-1146-R. d

MAHOGANY RADIO-TELEVISION SET. Table Model $55. Call PArkway 7-5945-J. p

PRACTICALLY NEW top grade, light green 9x13 all wool broadloom twist rug. Also pedestal sink. NEedham 3-2997-J. p

2 RUGS, slightly used, with pads, 10x8. PArkway 7-6034-W. p

WILTON RUG, 9x12, gray background. Good condition. Fairview 4-1069. p

FOR SALE—Upright piano $35. Phone DEdham 3-3411-J. d

FLORENCE 9-inch double burner with or without automatic pump. Used 3 months. Florence 7-inch burner. Two 16-inch and four 22½-inch venetian blinds. Like new. PArkway 7-3463-M. au9-3t-p

LOVE SEAT, late Victorian. Perfect condition. Reasonable. Also new crocheted bedspreads. Call evenings, NEedham 3-2498-W. n

ELECTRIC IRONER, Conlon table-top. Good working condition, $25. 12 dozen mason jars, quarts and pints 40c dozen. Call NEedham 3-0998. n

IMPORTED JAPANESE PAJAMAS with figure, size 16. Never worn, 100% all wool blue suiting. 25 Bryant St., Dedham. au9-3t-g

BLUE FERN PATTERN 9x12 rug. Five piece L.R. set, needle point tapestry, solid mahogany frame. 4 high back cane seat chairs, 25 Bryant St., Dedham. au9-3t-g

NEW NURRE MIRROR, 36" x 56", $30. Frigidaire in good condition; 9 cubic feet, left hand door, $125. Call PArkway 7-1741. a2-3t-p

BEAUTIFUL DARK OAK 10-pc. dining room set. DEdham 3-2360-M. jy26-3t-p

BROADLOOM REMNANTS — from all leading mills in the country; most sizes, most colors. Visit our Remnant Department. Beacon Floor Coverings, 22 Union St., Newton Centre 59, Mass. LAsell 7-1773; DEcatur 2-4550. f1-tf-p

OLDER TYPE DINING ROOM SET, and G. M. refrigerator. Best offer. PArkway 7-2236-R. jy26-3t-p

SPINET PIANO, Baldwin Acrosonic; bench, light, cabinet, music; excellent condition; $500. OCean 3-1336-W after 7 p.m. jy26-3t-g

MUST SELL AT ONCE: G. E. refrigerator, television, dinette set; other household items. 82 Rowe St., Roslindale. jy26-3t-p

"THE BARN," DEDHAM. Closed August 6. Gala opening September 5. a2-4t-d

GLENWOOD STOVE, gas and oil. 4 burners each. 2 years old. Cost $295, sell $150. PArkway 7-2939-W. a2-3t-p

83. SALE APPLIANCES

"AGA" SWEDISH COAL STOVE, $50. Can be seen at 520 Brush Hill Rd., Milton. Telephone HYde Park 3-0577-n

ELECTRIC CROSLEY Refrigerator in perfect condition. About 8 years old. Shelvador 6 cu. ft. only $60. LAsell 7-2759. g

6'3" COLDSPOT REFRIGERATOR in good condition. PArkway 7-3951. p

OLDER TYPE Westinghouse refrigerator, $20. Call NEedham 3-0828-W. n

7 CUBIC FOOT COLDSPOT refrigerator. Good condition $50. WEllesley 5-2629-W. n

WASHING MACHINE, good condition, $20. Set tubs, $6.00. NEedham 3-0366-R. n

4 UNIT ELECTRIC STOVE, white. Very good condition. Reasonable. Call NEedham 3-1168-J after 6. n

HOT WATER TANK, 30 gallons. Gas fire or both $19.50. Like new. DEcatur 2-4148. Week day evenings. g

AIR-O-FLAME OIL RANGE with burner and stand, cream and green enamel, good condition. DEdham 3-1931-R. au10-3t-d

REFRIGERATOR, J. M. model, $35. In good condition. Call after 6 p.m. PArkway 7-7636-W. p

GAS HOUSE HEATER: Complete with piping, thermostat, and blower (used as fan in summer). Ideal for store, small home or cottage. No cellar necessary. Easy and inexpensive to install. FAirview 4-0158-M after 6 p.m. a2-3t-p

84. SALE CHILDREN'S GOODS

HEDSTROM CARRIAGE and STROLLER combination crib, spring and inner-spring mattress. FAirview 4-1081. d

BLUE LEATHER BABY CARRIAGE, sand box, car bed, shoofly rocking chair. Like new. NEedham 3-1240. n

ONE WHITNEY Collapsible Baby Carriage. One baby tender. Slightly used. Both for $20. Call LAsell 7-1191. g

85. SALE MISCELLANEOUS

MELLOW OLD KNOTTY PINE, nicely refinished chests of drawers, chairs, night stands, drop-leaf tables, commodes, dry sinks, sea chests and blanket chests Kay's Place, 46 Chestnut Place, Needham. NEedham 3-2218-W. m10-tf-n

85. SALE MISCELLANEOUS

FOR SALE — FIREPLACE WOOD, kindling, loam and manure. Ashes and rubbish removed. Trucking of all kinds. Call Albert P. Chilson, 18 Maple court. NE 3-2163. f2-tf

MAGNATONE ELECTRIC GUITAR and Amplifier; sacrifice; like new. List $100—sell $75. Evenings LAsell 7-4819. jy5-tf-g

BEAGLE PUPS—Pedigree. Amawalk and Autumn goldenrod strain. Call PArkway 7-2143 after 6 o'clock. a2-3t-p

8 FOOT ROWBOAT $30. Boys' bicycle, $10. Bargains! PArkway 7-6152-R. a2-3t-p

GERMAN SHEPHERD
Full-blooded; 2½ months old. $10 and $15. JAmaica 4-4873. a2-3t-p

BICYCLES PAINTED OVER will look like the day you bought it. Buying, selling, repairing, parts, 33 Hyde Park Ave., Roslindale. a2-3t-p

RAW LINSEED OIL in 5 gal. cans; boys' bicycle, double drain board sink, tar in 40 pound tins. Call PArkway 7-5320-M. a2-3t-p

MOVING TO FLORIDA, selling furniture, furs, carpenter tools, chest, electric Singer machine. LAsell 7-0210. Call evenings. g

SPEEDBOAT 22 h.p. Evenrude $200. Call DEdham 3-1235. d

DRUMS, COMPLETE SET, white mother of pearl. Like new. PArkway 7-8434-M.

BOYS' BICYCLE in good running order $11. PArkway 7-4730-J. p

6' FRIGIDAIRE, double bed, oil drum stand, New England Coke Thermostat, 24 Haslet St., Roslindale. p

ELECTRIC GUITAR and SPEAKER. Best offer. Call Friday, PArkway 7-7043-M. p

ALMOST NEW 30 gal. copper tank with oil burning unit. 30" white enamel sink. Bar type kitchen unit. WEllesley 5-0359-M.

SABLE AND WHITE FEMALE spayed Collie, age 1 year 4 months. Reg. A. M. K. Good with children. Desire good home more than price. 25 Hawthorn Ave., NEedham, Thursday or Friday after 12 p.m. n

A.K.C. BOXER PUPS, fawn white top pedigree, crop, docked, inoc., first choice. Call FRamingham 2-0103. d

GOOD SIZE TRAILER, good condition, reasonable price. DEdham 3-3829-M. d

MOTOROLA AUTO RADIO 6 tubes. Model 309, nearly new, $20. PArkway 7-7179-R. p

ONE HOSPITAL BED, with mattress like new. Phone DEdham 3-2196-W. d

COLLIE PUPS FOR SALE—Mrs. Harry Angelo, PArkway 7-8810-W. p

GOAT GIVES FOUR QUARTS MILK daily. 53 Reservoir St., Needham. n

DELTA JIG-SAW on stand, 15" by 32" double bowl kitchen sink. BIgelow 4-5848. Call after 6 p.m. g

CORD WOOD FREE—Trees standing, cut it and take it away DEdham 3-1489-M. au9-3t-d

LADIES ENGLISH RALEIGH 28" bicycle. Call NEedham 3-0828-W. n

91. SALE REAL ESTATE

DEDHAM
7-ROOM BUNGALOW
Hot water heat - near transportation. Ready for Occupancy Aug. 15
$11,500, DEdham 3-0742. jy12-3t-d

NEEDHAM—Approximately ½ acre, desirable location. PArkway 7-4909. p

NEEDHAM RANCH CAPE—5 rooms, superior construction, model setting, finished street, porch, garage. $16,000. Call Mr. Morse, NEedham 3-0505, evenings, NEedham 3-3068-R, A Clinton Brooks & Company, National Bank building, Needham. d

NEEDHAM, Harris School section, modern home of 6 rooms, 1½ baths, large master chamber, porch, garage. Move in before fall school term $18,900. Call Mrs. Bower, NEedham 3-0505, evenings, NEedham 3-2484-W, A. Clinton Brooks & Company, National Bank building, Needham. d

BUILDING LOTS: Better Dover area, partially developed section. Very fairly priced. All lots over one acre. Main St. at Cranberry Lane. Telephone Dover 490-R. au9-3t-p

DEDHAM, $11,700: Bungalow, immaculate, 5-rooms, sun room, open porch; steam heat, oil, fireplace; garage. Desirable location, finished street. Excellent for small family. Shown by appointment only. Arthur J. Mackay, realtor, 543 High St., Dedham Square. Tel. DEdham 3-1641-W or DEdham 3-3265. p

7 ROOM HOUSE, steam heat with oil. Continuous hot water. Tile bath and shower, extra lavatory, 2-car garage, 22,000 feet land. FAirview 4-1075. p

OLD-FASHIONED HOUSE, Stephen Palmer district. Kitchen and bath new, 7 rooms, porches, two car garage. Extra lot. Call NEedham 3-0623-M. n

ROSLINDALE—6-room single, three bedrooms, dining room, kitchen. Convenient to MTA bus line, 15 Clarendon Ave., Roslindale. p

1951 IS A BIG YEAR in real estate sales, less new homes being built, more used houses are in demand; list your property now. Maggio, FAirview 4-1338. p

ROSLINDALE 7-ROOM SINGLE, fine section modernized throughout, oil heat, electric refrigerator and washing machine; asking $13,900. Shown by appointment. Call PArkway 7-1097. au9-3t-p

WANTED—Buyer with cash in hand for modern 2-family house in Roslindale or West Roxbury. For quick and confidential sale, call PArkway 7-1097 or write Box 976 Parkway Transcript, Roslindale. p

DEDHAM—Your choice; 7-room single $12,500; 9-room, 2 baths $16,500; garrison colonial, vacant, 6-room $16,500. Arthur J. Mackay, realtor, 543 High St., Dedham Square. Tel. DEdham 3-1641-W or DEdham 3-3265. p

LAND FOR SALE in Roslindale. 50 ft. front by 100. Call PArkway 7-0040 between 6 and 8 p.m. p

FOUR SINGLE HOUSES, three 2-family house; Roslindale. Call PArkway 7-1749-M. p

SELLING? BUYING? Use our complete "Photo Library" serving Needham, Westwood, Norwood, Dover and Wellesley. A. Clinton Brooks and Company, National Bank Building, NEedham 3-0505; eves., NEedham 3-2068-R or NOrwood 7-0356-R). f1-tf-p

HOUSES FOR SALE We cover Needham, Dedham, Dover, Westwood, Medfield and adjacent areas In buying or selling, please call our Needham office; Meredith and Grew, Inc., 938 Great Plain Ave., Needham. NEedham 3-3020 or evenings NEedham 3-2938-W. n2-tf-n

2 LOTS OF LAND, 12,000 square feet, East Dedham. Box 969, Parkway Transcript, Roslindale. jy26-3t-p

FOR SALE: Land in Westwood on finished street. Over 10,000 sq. ft. Call DEdham 3-1764-W after 6 p.m. jy26-3t-d

92. To Let Real Estate

ATTENTION DENTISTS
Corner office, beautifully laid out, newly decorated; Roslindale Sq. Occupant leaving for service. PArkway 7-8340. jy26-3t-d

92. To Let Real Estate

OFFICE SPACE
Centre location. Reasonable. Lease if desired.
Write Box H-30
Needham Chronicle
Needham
May 31-tf-N

7 ROOM, NEWLY REMODELED HOUSE. Oil heat, hot water. In best residential section, for garden lover, $100 month. Write Box H-57, Needham Chronicle, Needham. n

FOR RENT: 9-room furnished house, furnace heat, September-June. Rent $50 per mo. Call Marshfield 119-W. au9-3t-p

GARAGE FOR RENT, $5 per month. Seymour St., Roslindale, PArkway 7-2568-R. p

ATTRACTIVE SINGLE 5 room bungalow plus enclosed porch, 2 car garage. Bendix, G. E. '51 stove. Choice location, close to schools and transportation, $125 unfurnished, $150 furnished, month. NEedham 3-3023. au9-3t-n

93. TO LET ROOMS

PLEASANT ROOM in private home near Newton Hospital. Handy to Boston and Newton busses. LAsell 7-3779. a2-3t-g

ROOM NEAR BATH. Business person. Privileges arranged. Call NEedham 3-0922-W. n

WEST ROXBURY: Nice room for business gentleman. PArkway 7-2511-R. au9-3t-p

NEWTON: Attractive room next to bath. Near all transportation. Woman only. DEcatur 2-1427 after 6:15 p.m. g

NEWTONVILLE: Large bedroom on first floor with 2 bathrooms. Near all transportation. Gentleman preferred. Call evenings, BIgelow 4-7015. au 9-3t-g

WEST ROXBURY—Furnished room, private family, completely modern. Business person. PArkway 7-5355. au9-3t-p

NEWTON: Church St., opposite park. First floor, connecting bedsitting room. Also single. Privileges. BIgelow 4-4417. au9-3t-g

2 ADJOINING FURNISHED ROOMS, kitchen privileges, handy location. DEdham 3-1201. d

WEST ROXBURY double furnished room central location, 16 Maple St. d

TO LET—2 pleasant rooms for light housekeeping. DEdham 3-0563-J. d

LARGE FRONT ROOM: Newton Highlands. Business person. LAsell 7-4226. g

FURNISHED ROOM near stores and transportation. Clean home. For young woman. Telephone FAirview 4-0097-R. jy26-3t-p

TWO ROOMS for rent, also garage; reasonable. Call after 6 p.m., PArkway 7-3514-R. jy26-3t-p

TWO SINGLE furnished bedrooms; handy location. Business person preferred. PArkway 7-1398-M. jy26-3t-p

SINGLE ROOM, nice location; near transportation. Call PArkway 7-8298. jy26-3t-p

AUBURNDALE: Two sun

Plan Action to Secure Faster Accomplishment of Pool

The Horace Mann District Improvement Association was "reactivated," according to Harry Gath, Jr., at initial meeting held at the home of Ernest L. Sullivan, 9 Edinboro terrace, Newtonville.

Under discussion at the meeting was a proposed action to be taken to secure the building of a swimming, diving and wading pool at Albemarle playground.

A committee of the group will meet with Mr. Gath Monday night. This committee consists of Arthur Gallant, Katherine Gallant, George Woods, Cecilia Woods, Victor Nicolazzo, Katherine Nicolazzo, Herbert McKenney, Paul Patrillo, John J. Fitzgerald, Wilfred Doucette, John Quinn, William Shea, Mrs. Helene Keough and Mrs. Helen J. Sullivan.

In speaking of the project Mr. Gath said: "In the 15 years since the acquisition of the Albemarle property, I cannot possibly understand why such an able city administration as we have cannot sense or appreciate the need for a swimming pool on the north side of the city when they have acres to spare and funds to do with, whether it be a bond issue or not."

—o—

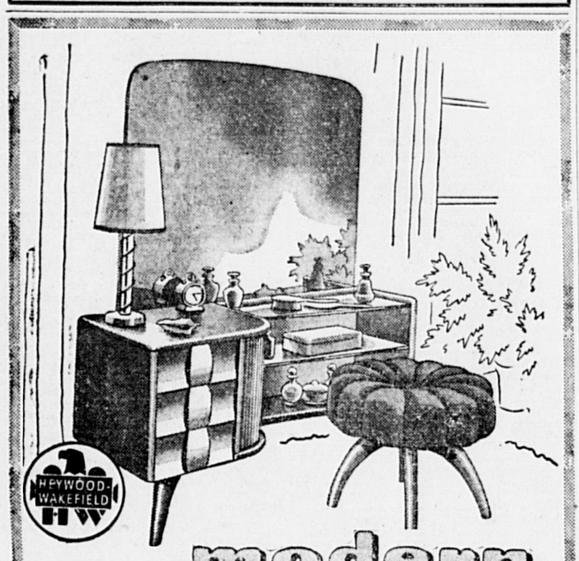
Paper cartons with a tongue-and-groove fold around the edge stack easily and stay in place.

—o—

Use of coke for curing tobacco raises the quality of their product, Kentucky growers say.

WONDER
DRY CLEANERS
152 Galen St. — Watertown
NOW UNDER
NEW MANAGEMENT
Announces the Installation of Its NEW
CALL and DELIVERY SERVICE
For Quick and Corteous Service Call
WA 4-9734
"For Those Who Want the Finest"

HOLDEN
NURSERY SCHOOL and KINDERGARTEN
31 WEBSTER STREET WEST NEWTON, MASS.
Summer and Fall Registrations Now Accepted
Child 2½ to 5 Years - Morning or all day sessions
School Tel. DE 2-1010 Res. Tel. BI 4-1585



modern
Home Planned Design, combining that sleek modern beauty with a special— and lasting — charm. See these open stock groupings today at prices that will fit the budget of every homemaker.
OPEN EVES. 'TIL 9
Steffens Furniture Company
191 WEBSTER STREET WEST NEWTON
Budget if you wish—Come in and browse
LAsell 7-1912
Directions To Get To Steffens
At West Newton Sq., take Elm st., or Cherry st., one block to Webster st., turn left and it's 400 yds.
AMPLE FREE PARKING



DAVID B. WILLIAMS, of Concord, who has just been appointed District Deputy Grand Exalted Ruler of the Central District, which includes Newton, according to an announcement by Howard R. Davis, Grand Exalted Ruler of the Benevolent Protective Order of Elks.

New Maple Leaf Restaurant Opens This Friday

—o—

The new Maple Leaf Restaurant, located at 282 Centre street, Newton Corner, is announcing its opening this Friday under the proprietorship of Alfred Formisano, formerly associated with Alfred's Diner, in Watertown Square.

The restaurant has been remodeled throughout and air conditioning has been installed for the comfort of the patrons.

Mr. Formisano has announced that special luncheons, at a cost of 95 cents will be featured with a choice of prime roast of beef, baked Virginia ham, roast stuffed turkey, including vegetable, potato and bread and butter. Also he announces that other tempting dishes from 65 cents up will be served.

Daily breakfast specials for 45 cents will be served with a choice of griddle cakes and sausage, with maple syrup; ham and egg, home fried potatoes, buttered toast; bacon and egg, home fried potatoes, buttered toast; and two fluffy scrambled eggs in cream, with buttered toast. on the daily menu.

The new Maple Leaf Restaurant will be open daily, Monday through Sunday from 8:00 a.m., to 8:00 p.m., and Mr. Formisano invites Newton residents to come in and enjoy the hospitality of his establishment.

—o—

Fined $10 For Stealing Two Crullers

—o—

Judge W. Lloyd Allen of Newton District Court, fined an Allston man $10 for stealing two crullers in a Newton restaurant.

The defendant pleaded guilty to the charge, and was ordered to pay for the missing crullers. Patrolmen Miles MacNeil and Richard B. Hickson arrested him early Monday, near George's Cafe, 291 Centre street.

Rev. Vere V. Loper to Preach At Union Service Sunday

The Rev. Vere V. Loper, D.D., will preach at this Sunday's Union Service to be held in the Newtonville Methodist Church. Dr. Loper, nationally known Congregational Christian Churchman and Moderator of the General Council of Congregational Christian Churches in America, is minister of the oldest church in Berkeley, California.

The subject he has chosen for his sermon will be "The Nature of Our Hope." "The outward paraphernalia of churchmanship is important, but meaningless, if we do not build the inner substance of churchmanship which consists of the constant recognition that Christ not only lives in the church, but is its only head," adds Dr. Loper, whose successful pastorates in six states have demonstrated his ability to produce good churchmen.

Dr. Loper was elected Moderator of the General Council of Congregational Christian Churches in 1950. This is the highest honorary office in the power of the Congregational Christian Churches to bestow upon a member. He came to this important post of denominational leadership at a strategic and difficult period when the question of the merger of the Congregational Christian Churches with the Evangelical and Reformed Church has caused great differences of opinion and even legal action.

His present church in Berkeley is sometimes described as a "three-in-one church," or, "a small city church, a suburban church and a university church," since its outreach includes all these aspects. Dr. Loper had previously held pastorates in Mass., Montana, Minnesota and Illinois. His church has long maintained close relationships with the University of California and the Pacific School of Religion where he is an Associate Professor.

Active in civic affairs in Berkeley, Dr. Loper in 1947 received the Benjamin Ide Wheeler award bestowed biennially upon the resident considered by a representative local committee as being "the city's most useful citizen." He has been President of the Community Chest, the Rotary Club and the City Commons Club.

The co-operating churches and ministers in the Union Services held during the summer months ars: Auburndale Congregational Church, Rev. Chauncey E. Blosson; Central Congregational Church, Rev. Randolph S. Merrill; First Unitarian Society in Newton, Rev. John Ogden Fisher; Lincoln Park Baptist Church, Rev. Russell E. Gundach; Newton Highlands Congregational Church, Rev. Frederic Groetsema; Second Church in Newton, Rev. Robert Clyde Yarbrough; and The Newtonville Methodist Church, Rev. Hamilton M. Gifford. The latter will be host church for the rest of the services extending through the first week of September.

—o—

Newtonites Are Honored for Services

Among the men and women who were honored Tuesday for completing 10 or more years of service with the U.S. Department of Labor, were three Newton residents, Joseph F. Nolen of 12 Marshfield road, Newton Centre; Arthur C. Gernes, of 34 Lafayette road, Newton Lower Falls; and, George H. Foley, of 37 Mountfort road, Newton Highlands.

Each received a bronze button and a certificate from Secretary of Labor Maurice J. Tobin.

Mr. Nolen is connected with the Wage and Hour and Public Contracts Divisions. Mr. Gernes is Regional Director of the Bureau of Employment Security, and Mr. Foley is Regional Attorney of the Office of the Solicitor.

—o—

Pass Water Safety Tests

—o—

The following persons have passed Red Cross Water Safety tests recently at Crystal Lake.

Beginners: Edward Hovey, Kenneth Barrie, Jr., Pamela Wilson, Sherrill Waugh, Paul Farry, John McPhee, George Malloy, Paul Malloy and David Barrie of Newton Highlands; Barbara MacLeod, of Auburndale; Natalie Wetherell of West Newton; Richard Murphy of Newton Upper Falls; and Susan Stone and Joan Penelope Colligan of Newton Center.

Intermediates: David Wilbert, Raymond Millard, Theodore Martin, Thomas Quinn of Newtonville; Joanne Brosnan, Laura Burnham of Newton Highlands; Marguerite McHugh of Newton Lower Falls; William Fernandez, Helen Pugach and Patricia Boland of West Newton; Beverly Guild, Thelma Deal and Betty King of Waban; Edward Gorman, Philip Ryan, Carol Reynolds, Lawrence Lannon of Newton Center; and Guy Holbrook of Newton.

—o—

Investigate 2 House Breaks

—o—

Newton Police are investigating two recent house breaks, involving the theft of cash and jewelry.

Aaron Rosenberg, 40 Woodchester drive, Chestnut Hill, reported missing two watches and a fountain pen, valued at a total of $150. The house was entered sometime between July 21 and Sunday. A neighbor, Henry Halpern, discovered the break when he entered the Rosenberg home on an errand for the Rosenbergs, who were in Cohasset. The thieves gained entrance by breaking the screen on the porch and the living room door glass.

Another burglary was at the home of Henry Barboni, of 70 Oakdale road, Newton. Sometime between 9 Friday night and Saturday noon, thieves entered the house through an unlocked window over the bulkhead at the rear. They took the contents of a piggy bank, which amounted to approximately $100.

—o—

Approve Transfer Of Two Licenses

—o—

It was announced Friday that the State Alcoholic Beverage Control Board approved the transfers of two liquor licenses granted by the Newton Licensing Board.

Joseph C. Muse of 396 California street, Newton, now holds the malt and wine license of the Linwood Cafe, 50 Adams street, Newton, formerly held by Harry Ferullo. Also transferred was the beer and wine package license of Newton Upper Falls Public Market, 203 Elliot street, Newton Upper Falls. New officers are Edmund H. Campana, treasurer and manager; Joseph Prestira, president; and Mildred M. Willis, clerk.

Albermarle Pool

—o—

Editor, The Graphic:

The movement for the Albemarle pool reminds me of how we handled a similar problem some forty years ago. At the time I initiated a project for the acceptance of Cabot Park as a public playground and we were told that the Aldermen had then a policy of action only if the citizens furnished a portion of the expense. We therefore organized a committee to raise the money needed and found this easy as citizens showed generosity towards such a worthy project. We obtained the necessary subscriptions and the Aldermen accepted the Playground which has been of benefit ever since.

It may be that the same process should be used for this Albemarle Pool which is certainly a very worthy object. Those interested might organize a finance committee which could make a deal with the Aldermen on the funds needed, and it should not be hard to raise the money needed.

A. W. Blakemore

TERMITES?
STOP WORRYING!
FIND OUT!
This house wrecker is an expert and he requires a professional to locate and destroy him.
For Free Local Transportation Call
WAltham 5-1810
HAncock 6-2455
Waltham Chemical COMPANY
Since 1893
Waltham 54, Mass.

Kilroy Jr.
BY COMMUNITY BARBERS

"Ain't she worth 15 cents, Mister?"
We do a job of haircutting expressly for you and you and you. Every person requires a different type of work. Look at it this way: can every person wear the same size and type glasses . . . dentures . . . or shoes? 'Course not. None of this run-of-the-mill, production line, snip-around-the-bowl, type of work at the Community Barbers. We do every job to fit the customer.
"IT PAYS TO LOOK WELL"
Community BARBERS
421 CENTRE STREET
NEWTON

Announcing
The New
Maple Leaf Restaurant
282 CENTRE ST. at NEWTON CORNER
Opening Friday Aug. 10th
Remodeled Throughout and Air Conditioned for Your Comfort
OUR DAILY LUNCHEON SPECIALS
PRIME ROAST OF BEEF
BAKED VIRGINIA HAM
ROAST STUFFED TURKEY
Vegetable and Potato — Bread and Butter
95c
Plus Other Tempting Dishes from 65c
Choice STEAKS - CHOPS - CHICKEN & LOBSTERS
Also DIVERSITIES
OUR DAILY BREAKFAST SPECIALS
HAM AND EGG, Home Fried Potatoes, Buttered Toast
GRIDDLE CAKES and SAUSAGE - Maple Syrup
BACON AND EGG, Home Fried Potatoes, Buttered Toast
TWO FLUFFY SCRAMBLED EGGS in Cream, Buttered Toast
(All eggs cooked in pure butter)
50c
Open from 8 A.M. to 8 P.M. Monday through Sunday
Come in and enjoy our hospitality and good food in a cool and dignified atmosphere
ALFRED FORMISANO, Proprietor
(Formerly ALFRED'S DINER, Watertown Square)

OPEN THURS. & FRI. NITE' TIL 9
THIS WEEK'S BEST BUYS!
NEWTON Super MARKET
FEATURING ELM FARM FINE FOODS
275 Centre St., Newton Cor.
Famous ARMOUR'S Quality
VEAL LEGS
WHOLE, RUMP or LEG HALF

If you are having visions of a veal roast that has all the tenderness and delicate flavor of those mother used to cook, NEWTON SUPER has the veal for you. It has ARMOUR'S famous name, and NEWTON SUPER'S economy price.
59c lb
ARMOUR'S KIDNEY VEAL CHOPS LB 69c
FAMOUS NORTHERN TURKEYS

AGAIN THE SAME LOW PRICE ON THESE SPECIALLY BRED PLUMP TURKEYS! THEY'RE TENDER AS BUTTER. 12-18 lb AVERAGE WEIGHT
SAVE 10c A POUND!
49c lb
NATIVE FOWL

DELICIOUS FOR CHICKEN SALAD OR SERVE SLICED COLD. THEY'RE TENDER AS BUTTER. 5-5½ lb AVG. WEIGHT
SAVE 10c A POUND
39c lb
SWIFT'S PREMIUM COOKED HAMS

YOU DON'T HAVE TO GUESS ON THE QUALITY OF A SWIFT'S PREMIUM COOKED HAM. IT'S THE BEST! SHANK END!
SAVE 10c A POUND!
49c lb
JUST REDUCED
COUNTRY ROLL
BUTTER
75c lb
Sugar Sweet DUARTE
Plums doz 15c
Crisp - Crunchy NATIVE
CUKES ea 5c
WEEK END SPECIAL
From Pure Florida Valencia Oranges
ORANGE JUICE 46 oz can 19c
TOMATOES NEW JULY PACK 2 No 303 cans 27c
KETCHUP HEINZ bottle 27c
Grapefruit Juice PACKERS LABEL 46 ozs 21c
SWEET PEAS WINDBROOK 2 No 303 cans 29c
ORANGE JUICE PACKERS LABEL 2 No 2 cans 23c
TUNA FISH Elm Farm White Meat Solid Pack ½ can 39c

The Newton Graphic

NEWTON'S LEADING NEWSPAPER - ESTABLISHED 1872

LXXVIII. No. 33. NEWTON, MASSACHUSETTS, THURSDAY, AUGUST 16, 1951 Single Copies 5c; $2.50 Per Year

HAMPTON NOT A CANDIDATE

Kinsmen Scholarship Is Awarded Bruce Macdonald

Bruce Macdonald, of 150 Mt. Vernon street, Newtonville, recipient of the Kinsmen Scholarship, left this week on board the "Nova Scotia" for Magdalen College School at Oxford, England. He is the son of Mr. and Mrs. Roland B. Macdonald. Having finished his sophomore year at Newton High School, he expects to return next year for his senior year and graduate in June, 1953, with his class.

This scholarship award is one of five preparatory school awards given each year to American students for a year's study at several of England's better known schools. The scholarship foundations was set up following the war by the parents of some of the English children who were in American homes during the war as evidence of their appreciation of the care and protection their children received here.

Committee Selection

The scholarship awards are made by a committee in Washington headed by Paul Elicker, formerly principal of Newton High School.

During vacations, Bruce expects to visit in Barrow-in-Furness, Lancashire, with the Baldwins, whose daughter, Elizabeth



BRUCE MACDONALD

"Bridie" Baldwin lived with the Macdonalds and attended the Horace Mann School from 1940 to 1945.

Long's Tax Case Is Set For Sept. 5

Tax Rate Boost Seen As Personal Tax Faces Change

Real estate taxpayers will have their total bill increased next year if the exemption on furniture and other household goods under the personal property tax law is raised to $5000, Rep. Howard Whitmore Jr., stated Tuesday.

Monday the House of Representatives went along with the Senate to approve the raising of the exemption from the present $1000 over vigorous objections of representatives from cities where the tax is strictly enforced.

One of Few Cities

Newton, together with Springfield and Brookline, is one of the few cities which have really gone after the tax," said Rep. Whitmore.

The bill now goes back to the Senate for enactment, returning to the House for similar processing, and finally to Governor Dever for final approval. "There is very little doubt that it will be passed," said Rep. Whitmore.

In joining those protecting the bill, Rep. Whitmore described the present method of assessing valuation of personal property as a "hit and miss assessment proposition." Many persons, he contended, would rather pay more on their real estate tax than have their personal belongings checked by assessors.

Described by one state representative as "an irksome one," the personal property tax has long been widely disputed.

"Assessors," protested another legislator, "have no right to go into domiciles to see what property amounts to. Money that would be paid for our household furnishings by a willing buyer would be small."

John D. Wright, chairman of the Newton Board of Assessors, said that if the $5000 exemption on personal property becomes law, Newton's tax revenue in this respect would be cut considerably. However, he pointed out, there are still many who have personal property in excess of $5,000. In addition there are the utilities,—telephone, gas, and light companies,—which would also contribute a good portion.

About $3 Increase

Should the personal property tax be completely abolished, this would undoubtedly mean about a $3 increase in the prevailing tax rate, Mr. Wright predicted, unless there was another source to take its place. An exceptional increase in building might absorb this amount, he said, pointing out that 1950 was one of those years, bring an increase of $15,000,000 in the total valuation.

It is not expected that such a

(Continued on Page 2)

— TAX RATE —

Hearing On Writ of Mandamus To Be Held In Suffolk Superior Court

It has been announced that the city's legal action against Tax Commissioner Henry F. Long will come to a head Wednesday, September 5, when a hearing on a writ of mandamus will be heard in the Suffolk Superior Court, Boston.

The hearing will seek to determine whether Commissioner Long has the right to collect for the state the motor excise taxes of residents of Newton who inadvertently may have stated their residence as a section of Newton, such as Waban, Auburndale, Chestnut Hill, etc., instead of writing "Newton" as their legal residence.

John D. Wright, chairman of the Newton Board of Assessors, in whose name the mandamus writ was brought by City Solicitor Matt B. Jones, states that it is reported the city of Quincy may join Newton in the suit and that other communities, including Boston and Brookline, have indicated their support of Newton in the action which the city has brought against Commissioner Long.

Seeks Accounting

The writ of mandamus seeks to have Mr. Long account to the city for excise taxes collected from residents of Chestnut Hill, Waban, Auburndale, and Oak Hill, who were billed directly by the state, since their registration applications failed to include "Newton."

According to Commissioner Long, the clerks in his department send the excise bills directly to the owners when they are unable to determine readily which community is entitled to the taxes.

In the case of an application from "Chestnut Hill' the clerk has no way of knowing whether to credit Newton, Brookline or Boston, it was stated.

Mr. Wright, however, states that in the past, when one of the communities received the name of a resident of one of the others for collection, the collector would forward it to the correct city or town.

Announces Withdrawal From Mayoralty Contest

Says Mayor's Announcement For Another Term "A Great Surprise"

Alderman Riley J. Hampton, who announced his candidacy for Mayor last May, today (Thursday) stated that he is withdrawing his name as a candidate for Mayor in the November election.

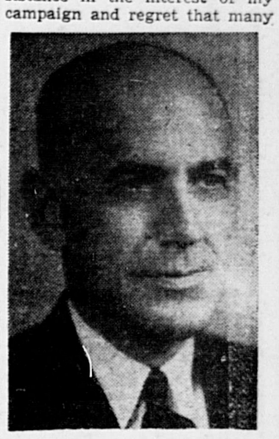
In announcing his intention to withdraw from the contest, Alderman Hampton stated: "Early this year I was urged to become a candidate for Mayor of Newton, at this Fall's election, on the assurance that Mayor Lockwood had decided to retire from office. The Mayor, himself, asserted to me on a number of occasions that he definitely would not seek re-election and further advised many of our mutual friends that he would retire. It was only after these friends and I had received such positive statements from him that I announced my candidacy.

Had Assurances

"As late as May 15, I continued to have his assurances; so it was a great surprise to me when the newspapers of May 31 carried Mr. Lockwood's announcement that he would seek another term. This sudden and unexpected change has made it necessary for me to abide by my original decision, because I agreed to enter the contest only if the Mayor was not a candidate for re-election; consequently, I am withdrawing from the contest and will not seek public elective office this Fall. I cannot embarrass myself nor my friends by changing my previous statements given to them in good faith.

Deeply Appreciative

"I am deeply appreciative of the assistance and offers of assistance in the interest of my campaign and regret that many



RILEY J. HAMPTON

who wanted me to continue my candidacy may be disappointed.

(Continued on Page 2)

— HAMPTON —

$3,200 Received For Flood Relief

The Newton Chapter, American Red Cross has received $3,200.75 toward its quota of $6,500 for the Midwest Flood Relief. Contributions will continue to be received throughout the month of August for assistance to families who have lost their homes in the worst flood disaster in years. Never before have so many homes been completely destroyed by flood. Anyone wishing to aid flood sufferers may send their contributions to the Newton Chapter, American Red Cross, 21 Foster street, Newtonville.

Trial Period of Parallel Parking On Centre Street To Take Place Shortly

It is understood that chairman Edward Fahey of the Street Traffic Committee of the Board of Aldermen will shortly issue instructions to have angle parking of automobiles on Centre street, between Centre avenue and Richardson street, eliminated and that a trial period of parallel parking in that section will be undertaken. It is expected that the proper signs, notifying motorists of the change, will be made within a week.

Elimination of angle parking in favor of parallel parking in this area will mean the elimination of only three parking spaces and should allow for a freer movement of traffic on this busy thoroughfare. If the trial period of parallel parking proves a solution to the present existing problem, it is likely that the entire part of Centre street, from Church street to Newton Corner will be restricted to parallel parking.

Ample Parking Area

It was pointed out that in ordering this trial, the city has now available between Richardson street and Centre avenue, ample off-street parking facilities which was established at considerable expense to the city.

Although the order for a trial period was not the direct result of an accident which occurred last Friday afternoon at this spot when a parked automobile, angle parked, suddenly shot up over the curb and broke a large plate glass window in the Hubbard Drug store, it nevertheless focused attention to the existing situation more sharply. Fortunately no one was on the sidewalk, which is ordinarily well travelled, at the time of this accident. Had they been, fatalities very likely would have resulted.

Alderman Anderson Gets Unanimous Vote of Confidence From Members

The resignation of Alderman Winfield C. Anderson as chairman of the Franchises and Licenses Committee of the Board of Aldermen in protest against the granting of a permit for collecting admission fees for Sunday tennis at the Longwood Cricket Club, was not accepted by President Wendall R. Bauckman of the Board Monday night.

Bauckman said that the protest would still stand but in view of the fact that Alderman Anderson had over the period of three years performed an exemplarary job as chairman of the committee, he felt that he would ask if Alderman Anderson would retain the chairmanship.

Alderman Riley Hampton asked that a full vote of the Board confirm the President's refusal on the basis of the reasons stated.

It was seconded by Alderman Fahey and a unanimous vote was recorded.

Alderman Anderson agreed to remain as chairman of the committee and thanked the Board for their vote of confidence.

Miss Vera Griffin Joins District Nursing Ass'n

Miss Vera B. Griffin has accepted the position of Educational Director as assistant to Miss Hilga S. Nelson, Executive Director of the Newton District Nursing Association.

She will fill the vacancy created when Miss Elizabeth Porter accepted a full time teaching position with the Newton-Wellesley Hospital.

Miss Griffin comes well equipped for the position as she holds a Bachelor's degree in Public Health Nursing from Simmons College. She resigned recently from a similar position with the Visiting Nursing Association of Chicopee, Mass.

Her experience covers many phases of public health work, including 12 years in Essex County as the Executive Secretary of the County Tuberculosis Association.

Opposes Taking Land in Oak Hill

Taking of land in Oak Hill for the construction of a $400,000 gallon water storage tank for the Metropolitan District Commission water system was urged by the Public Works Department of the city at the meeting of the Board of Aldermen Monday

(Continued on Page 2)

— OPPOSES —

Alice Lee to Represent U.S. At World Jubilee

A Senior Girl Scout, from Newton has been selected by the International Committee of the Girl Scouts of the United States of America to represent the Girl Scouts of the nation at the Australian Jubilee Camp, August 27th to September 5.

Alice Lee of 206 Church street, Newton, will attend an international gathering of Girl Scouts and Girl Guides from Australia and countries in the Eastern and Pan-Pacific areas, being sponsored by the Girl Guides Association of Australia and to be held at Narrabeen, New South Wales. Approximately 400 girls will have opportunities for sharing customs, songs, dances, program ideas and good times in a friendly international setting. The girls will share a common interest in the Scouting program and a common belief in its ideals.



ALICE LEE

Active In Troops

For the past eleven years, Alice has been active in troops sponsored by the Newton Local Council Girl Scouts, Inc., a Red Feather Agency, and has been a member, since 1947, of Mariner Ship No. 32 qualifying last June as an "Old Salt," highest mariner rank.

In 1950, Alice was named as alternate delegate to the international encampment at Our Chalet, the camp of the World Association of Girl Scouts and Girl Guides at Adelboden, Switzerland.

To qualify as delegate to the

(Continued on Page 2)

— ALICE LEE —

Rawson Flays Administration Attempt To Place Burdensome Taxes On Thrift

"I do not trust the present administration or the legislature not to lay burdensome and onerous taxes on thrift whenever they seek funds to balance a swollen budget," stated Representative George E. Rawson this week in explaining his stand in opposition to House Bill 2718 which proposed to tax Savings Banks, Cooperative Banks and Savings and Loan Associations.

Continuing Representative Rawson said: "Two years ago I led the successful fight to kill a similar bill, denouncing it as the most cruel, vicious and wicked tax bill ever to come before the General Court.

"This year's bill called for a very small tax, to be sure, but the principal was the same. Savings accounts, cooperative bank shares and life insurance are the people's thrift, their means of providing for the inevitable 'rainy day.' They should be secure from rapacious, grasping hands of a wasteful and extravagent government, and I propose to fight to keep them inviolate as long as I am on Beacon Hill.

Insignificant Taxes Grow

"The passage of this bill would have established in law the right of the State to tax thrift. It would have been 'getting the camel's head under the tent,' as the saying is. Should that right once be established, I do not trust the present administration or the legislature not to lay burdensome and onerous taxes on thrift whenever they seek funds to balance a swollen budget. Every so-called 'temporary' tax has been made permanent. Insignificant taxes have grown burdensome. History would surely repeat itself in this case.



REP. GEORGE RAWSON

"Those were my reasons for opposing the bill in the House last week. Enough House members evidently shared the same views, so the bill was killed by a roll call vote of 116 to 102."

Attempt To Have Building Razed Defeated 11 to 5

An attempt by Alderman Paul S. Rich at the meeting Monday night of the Board of Aldermen to get immediate action on an order for razing of the buildings at 353-355-357 Washington street, Newton, described as "poverty row" was defeated by a vote of 11 to 5 after a heated and fiery exchange of words.

Voting against the proposal of Alderman Rich which read: Pursuant to G. L. c. 139, sec. 1—the Board of Aldermen hereby make and record an order adjudging the buildings located at 353-355-357 Washington street, Ward 1, to be a nuisance to the neighborhood, and dangerous, and order said buildings be removed from the premises by not later than October 1, 1951," were Alderman Anderson, Angevine, Bigelow, Cannon, Fahey, Davis, Hampton, Mattson, Scipione, Wood and President Bauckman.

Voting with Alderman Rich in favor of an immediate razing were Aldermen Casady, Merrill, TenBroeck and Terkelson.

The principal opposition to the proposal of Alderman Rich was registered with heated words from Aldermen Anderson, Cannon and Hampton.

A hearing to have these structures razed was held June 4.

Merrill To Resign As Alderman

Alderman-at-Large from Ward 1, Carleton P. Merrill this week stated that he will not be a candidate for re-election at the November election, but that he

(Continued on Page 2)

— MERRILL —

CHESTERBROOK SCHOOL
142 Homer St., Newton Centre
Opening September 17
NURSERY and KINDERGARTEN
Morning and Afternoon Sessions
Transportation Provided
Call Mrs. Holbrook - WAltham 5-9545

LAWN MOWER SERVICE
SCIENTIFIC SERVICE
SUBSTANTIAL SAVING
All Sharpening By Machine. No Guessing. Prompt Service
Call 'TRADER' HORN
DEcatur 2-1186
AWS a tools sharpened.

'48 CHEVROLET FLEETLINE
(AERO SEDAN)
Radio, Under-seat Heater, Under-coat - White Wall Tires - Seat Covers - Spot-light - a beauty offered by original owner.
$1150.00
BI 4-3737

TABOR SCHOOL
1191 Greendale Ave., Needham
FOR BOYS & GIRLS
Nursery, Kindergarten and Grades 1 thru VI
OPEN SEPT. 17
You are cordially invited to visit our beautiful campus. Transportation and hot lunches are provided. For further information call . . .
NEedham 3-2994

PETER P. VOLANTE
FARM STAND
391 Dedham Street
Newton Centre
ALL HOME GROWN
on our own farm
● CORN ● GLADIOLUS
● KENTUCKY WONDERS
● CUT FLOWERS

OFFICE SPACE
Secretarial Service
In Newton
● Furnished Office and Telephone Answering - $40 per month.
● Part Time Expert Secretarial Service - $15. per week
● Free Parking
● Limited Warehouse Storage
BIgelow 4-3967

LAWN - POWER MOWER SPECIALISTS
● Precision Grinding
● Called for - Returned
● Conditioned - Guaranteed
MOTO MOWER SALES SERVICE
CENTRE FIXIT SHOP
210 SUMNER STREET, opp. P.O. NEWTON CENTRE
LA 7-5245

AWNINGS - SCREENS
Shades, Venetian Blinds, TV, Aluminum Combination Windows and Doors. Weather Strips
HOME SPECIALTIES CO., INC.
Newton Centre BI 4-3900



You've got a Good Friend in a
SAVINGS ACCOUNT

. . . a friend always ready to lend a helping hand in time of emergency . . . a friend who will not let you down. Open a Savings Account today! Keep it growing with regular pay-day deposits! You'll soon have a sizable sum in reserve for future needs. Every account is insured up to $10,000 for your protection. There's a Newton-Waltham Office conveniently near you.

NEWTON-WALTHAM BANK and Trust Company
MEMBER FEDERAL DEPOSIT INSURANCE CORPORATION
MEMBER FEDERAL RESERVE SYSTEM
14 Neighborhood Offices in
NEWTON - WALTHAM - WESTON

SUBSCRIPTION ORDER

THE NEWTON GRAPHIC

Newton 58, Massachusetts

Gentlemen:

Please enter my subscription to THE NEWTON GRAPHIC for a period ..... months. Please notify me in advance when my subscription is due to expire.

Name .....

Address ..... Apt. or Floor .....

Village ..... Phone .....

SUBSCRIPTION RATES

3 Months, 63c 6 Months, $1.25 1 Year, $2.50

( ) Payment enclosed ( ) Send a bill

Edward J. Sweeney Claims Bride At Connecticut Rites

In a recent ceremony at St. Mary's Church, New London, Conn., Miss Caroline M. Santora, daughter of Mr. and Mrs. Patrick Santora of Waterford, became the bride of Edward Joseph Sweeney, USN, son of Mr. and Mrs. Edward H. Sweeney of 41 Wildwood avenue, Newtonville.

The ceremony was performed by Rev. John J. Moran of St. Mary's Church, and the bride was given in marriage by her father. She wore a gown of imported lace over a satin hoop skirt, with a Queen Anne collar, long pointed sleeves, and a bouffant skirt terminating in scalloped lace. Her veil of French illusion was caught to a lace crown, trimmed with tulle and seed pearls.

Miss Joan Massad of New London was maid of honor and the bridesmaids were Miss Sally Sheflott and Miss Ann McCafferty of New London and Miss Barbara Rogers of Groton.

William F. Sweeney of Newtonville was his brother's best man and the ushers included Robert Sousa, James Santora, the bride's cousin, and William Race, all of Waterford.

A reception was held at Holy Ghost in New London, after which the couple left on their wedding trip through New England and down the Eastern seaboard. They will reside in Portsmouth, Va.

The bride was graduated from William Memorial Institute, while the bridegroom attended Newton High and Trade School.

Are Given Surprise Shower

More than one hundred city hall employees ond Mayor Theodore R. Lockwood, were present at a surprise bridal shower held in the cafeteria of the City Hall, to honor Miss Helen E. Kavanagh, secretary to the director of public works, and Edward F. Cannon, sewer maintenance foreman.

The couple, who will be married at Our Lady Help of Christians Church this Saturday, received gifts from each department at the hall. Mayor Lockwood spoke briefly, and Miss Kavanagh was presented with an orchid corsage. The cafeteria was decorated with flowers.

Hampton -

(Continued from Page 1)

"It is my intention to continue to be active, as in the past, in those worthwhile activities in the community where I can be of service — in which activities the majority of Newton people like to participate in a spirit of complete co-operation.

Alice Lee -

(Continued from Page 1)

Australian Jubilee Camp, it was necessary to give evidence of such skills in outdoor living and camp craft as use and care of tools (axe, hand-axe, jackknife, shovel, etc.) knot-tying, firebuilding, cooking, sanitation, tent pitching, leadership of games, songs, dances, arts and crafts, ceremonies and dramatics.

Her camping experiences during the last eleven years have given Alice ample opportunity to perfect such skills. Day Camping at the Newton Girl Scout Day Camp, weekend camping with her troop and summer camping at Camp Mary Day, sponsored by the Newton Girl Scout Council led to broader adventures at Camp Helen Storrow, Vineyard Sailing Camp and a gypsy Mobile Unit Trip in 1949, all sponsored by the Massachusetts Girl Scouts. This summer, Alice is serving as assistant sailing counselor at Camp Hoffman, West Kingston, Rhode Island, summer camp of the Rhode Island Girl Scouts.

Alice is the daughter of the State Senator and Mrs. Richard H. Lee. She is a 1951 graduate of Newton High School where she was active in the school band, orchestra and a capella choir, tennis and soft ball teams, school legislature, debating, dramatic and music clubs.

To Major In Social Sciences

Alice, who is eighteen, will enter the University of Massachusetts this fall to major in the social sciences as preparation for her chosen career—that of a professional worker in Girl Scouting.

The expenses of the trip will be met by the Juliette Low World Friendship Fund created in memory of the founder of Girl Scouting in the United States. Contributions to the fund are made yearly by Girl Scouts throughout the country. During her stay in Australia, Alice will be the guest of the Girl Guides.

Tax Rate -

(Continued from Page 1)

boom will continue this year, he added.

Newton now derives approximately $750,000 from the personal property tax. With a $5000 exemption, the city would probably lose from $350,000 to $400,000, according to Rep. Whitmore. This increased exemption would relieve many persons of the personal property tax they are now paying, he pointed out. In order to regain the amount lost, the burden of the tax would be shifted to the real estate taxpayers, he said.

Winding River

Ogden (SF)—San Juan river in Utah flows 8½ miles to advance one linear mile.



ROSEMARY MacMAHON

Plan Early Fall Wedding

Mr. and Mrs. Harold A. MacMahon of Wellesley, formerly of Newton Centre, announce the engagement of their daughter, Rosemary, to Mr. Winston A. Orsinger, son of Mrs. Lodennia C. Orsinger of Seattle, Washington.

Miss MacMahon is a graduate of Newton High School and the Chandler School of Boston, and is at present employed with the District Engineers at Anchorage, Alaska.

Mr. Orsinger is a graduate of the University of Washington and is a civilian engineer with the Army Engineers.

The couple plan an early Fall wedding.

Engagements

Mary Jane Badger of Winchester to John P. E. Dempsey, Jr., of Newton.

Joann Mahoney of Chicago, Ill., to Anthony G. Balzebre of Newton Centre.

Selma F. Finkelstein of Newton to Edward R. Masofsky of Dorchester.

Jean M. Stewart of Brighton to Harry M. Hilton of Newton Highlands.

Phyllis Green of Newtonville to Hans G. Hermann of Syracuse, New York.

Elizabeth A. Robinson of Waban to Lt. Robert J. von Dohlen, USAF, of New York City.

Opposes -

(Continued from Page 1)

taking of land and construction of a water main through private land, from Hartman road, southwesterly, War 5, to service the proposed tank.

The taking was opposed by the owner, Arnold Hartman, who agreed that the tank was necessary to service the area, but said that the adjoining property would be a better site. The taking of his land would depreciate the value of other land owned by him, Mr. Hartman contended. night. The taking was opposed by the owner of the proposed site.

Public Works Director Willard S. Pratt urged the taking of Section 54, Block 18, part of Lot 44, Oak Hill, for the proposed MDC storage tank. He told the Board that the land is now vacant and has trees on one side which would partially conceal the tank and prevent it from deteriorating the value of the surrounding land. He also requested the adoption of an order for the

Oak Hill Park Womans' Club To Hold Tea

A membership tea, the first event on the fall calendar of the Oak Hill Park Woman's Club will be held September 15 from 3 to 5 at the home of the president, Mrs. Frederick J. Wood, 131 Wiswall road, Oak Hill Park.

The club's new china, which was voted for at the annual meeting, will be used for the first time, and serving as pourers will be Mrs. William Mannix, first president of the club, and Mrs. James Gray, wife of the president of the Oak Hill Park Association.

Among those making plans for the tea are Mrs. John H. Barrett, Membership Committee chairman, and her committee, Mrs. Frank Callahan, Mrs. Anthony P. Camarota, Mrs. Robert A. Chadbourne, Mrs. Emido A. DeLollis, Mrs. Frederick Kennedy, Mrs. Thomas McCutcheon, Mrs. William J. Mullen and Mrs. Warren P. O'Neill.

Mrs. Alden K. Sanderson, reception chairman, will be in charge of the hostesses who will greet the guests, present corsages to new members and assist the Membership Committee.

Serving as hostesses will be Mrs. John P. Birtwell, Mrs. Robert Fitzgerald, Mrs. George Grimm, Jr., Mrs. Richard P. Hart, Mrs. Alfred B. Hills, Mrs. Walter E. Hurley, Jr., Mrs. William Hurter, Mrs. Arthur W. McGrath, Mrs. Walter F. Morris, Mrs. Richard D. Reynolds and Mrs. Paul W. Swift.

Merrill -

(Continued from Page 1)

will seek re-election in the 1953 election.

In announcing his resignation, he stated that he is being transferred for a year by his firm to Charlotte, N. C., where he will make an intensive study of the Southern textile industry and that upon his return he intends to seek re-election in 1953 to the same office from which he is resigning due to business reasons.

Alderman Carlton was elected as alderman-at-large from Ward 1 in 1949 and has been an active member of the board. During his tenure of office he has served on the Public Works Committee, the Off-street Parking Committee and the Street Re-naming Committee of the Board of Aldermen.

Robert K. Broadhead Weds Miss Isabel Turnbull

In the chapel of the Brick Presbyterian Church of Rochester, N. Y., August 4, at 7 p.m., Miss Isabel Louise Turnbull, daughter of Mr. and Mrs. William H. Turnbull of Rochester, became the bride of Mr. Robert Keys Broadhead, son of Mr. and Mrs. George G. Broadhead of Central Close, Auburndale. Rev. Harold L. Clark, formerly assistant at Brick Church and now associated with the Rochester Federation of Churches, officiated.

For her wedding, the bride wore a ballerina length gown embroidered organdy over white taffeta, with heirloom veil of Belgian lace, chapel length, and carried a bouquet of white roses, shattered chrysanthemums and stephanotis.

The bride's sister, Miss Mary G. Turnbull was the maid of honor and she was gowned in white organdy over orchid taffeta, ballerina length with yellow glamelias with a tiara of the same flowers.

The bridesmaids were Miss Joan Hodge of Dolgeville, N. Y., a roommate of the bride at Lasell Junior College, and Miss Lois Hunter of Kenmore, N. Y., the bride's cousin. They wore gowns of white organdy over yellow taffeta, ballerina length, and carried orchid glamelias and tiara of the same flowers.

Mr. Eugene Flowers of Wellesley served as best man and the ushers were Mr. Andrew Terkelsen of Auburndale, and the bride's cousin, Dr. Warren H. Jones of Rochester, N. Y.

Following the wedding a reception was held in the Mary Rummey Shaw Room of the Brick Church Institute.

The bride was graduated last June from Lasell Junior College while her husband graduated last June from Newton Junior College.

Plan To Wed In November

Mr. and Mrs. Erastus Beethoven Badger of Winchester and Oyster Harbors announce the engagement of their daughter, Miss Mary Jane Badger, to Mr. John P. E. Dempsey, Jr., son of Mr. and Mrs. John P. E. Dempsey of Newton.

Miss Badger was graduated from Dana Hall and attended Finch Junior College in New York City. She made her debut in the 1950-51 season.

Mr. Dempsey prepared at Hebron Academy, was graduated from Harvard University with the class of 1945, and from Boston University School of Law. He served in the U. S. Naval Air Corps as a lieutenant (jg).

A November wedding is planned.

Newton Centre

Dr. and Mrs. Russell Tuck and family of Herrick avenue are at Greene, Maine, at their summer home for the warm months.

—o—

Mrs. May Ellms of Bowen street with her friends, Mrs. Burdick and Mrs. Isham of Lake avenue, Newton Highlands, enjoyed a trip to Lansdale (near Pawtucket) where they visited Mrs Burdick's daughter whose home is in that town.

—o—

Mrs. John Thomas Griffin of 35 Littlefield road was chairman of the fashion show in the Terrace room of the Oyster Harbors Club Tuesday evening for the benefit of the Cape Cod Hospital.

—o—

Saturday afternoon, Mrs. Harry Lee Jones and her postdeb daughter, Dorothy Lee Jones, gave a tea for Mr. and Mrs. Homer C. Ling of Amoy, China, at their summer home in Douglas Hill, Me. Dr. Ling who holds several degrees from Harvard and M. I. T., is one of the foremost engineers in the far East. Mrs. Ling wore a Chinese costume of Turquoise silk with jade jewelry and white orchids. Mrs. Jones wore navy and white and her daughter was gowned in gray. Among the guests were Prof. and Mrs. John B. Hutchins of Ithaca, N. Y., Mr. and Mrs. Malcolm Caulder of Belmont, Mr. and Mrs. Ernest Brigham of Kennebunk, Me., Mrs. Charles Boyd and Mrs. Ben Barker of Portland, Dr. and Mrs. Herbert Mosford of Syracuse, N. Y., Dr. and Mrs. Clarence Vogt of New York, Mr. and Mrs. Robert Jones of Biddeford Pool, Mr. and Mrs. Frank Palmer, Saco, Maine.

—o—

Richard W. Ellis, son of Mr. and Mrs. Richard H. Ellis of 98 Homer street, Newton Centre, recently entered the U. S. Naval Academy, Annapolis, Md., as a midshipman of the fourth freshman class. Midshipman Ellis was graduated from Newton High School in June, 1947, and attended Dartmouth College.

—o—

Attached to the Navy's only aircraft carrier-type photographic squadron is Warren A. Jenkins, Jr., yeoman, third class, USN, son of Mr. and Mrs. Warren A. Jenkins of 146 Jackson street, Newton Centre. Jenkins enlisted in the Naval reserve in July, 1947.

—o—

Maurice Soloman has purchased the frame colonial type residence at 46 Pinecrest road. There are six rooms, tiled bath, garage and a nicely landscaped lot of land. Albert L. Sliker was the grantor.

Wife Left Home . . .

SBLI The man who takes out mortgage insurance under our Home Protector Plan makes sure he leaves his wife a home, not a debt! It costs but pennies a day too because we use the lowest-cost kind of Savings Bank Life Insurance. Ask this Savings Bank for free folder.

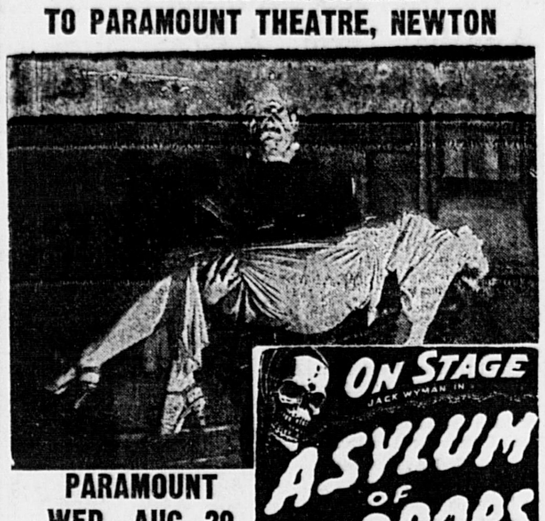
NEWTON Office Newton SAVINGS BANK
386 Washington St., Newton Corner • Tel. LAsell 7-7000
OTHER CONVENIENT OFFICES
WELLESLEY SQUARE NEEDHAM SQUARE

LASELL Junior College
100th Anniversary
Secretarial, Medical Secretarial, Retail Training, Home Economics, Art, Music and General Education. Liberal Arts Transfer Department.
A.A. and A.S. degree-granting authority. Write Director of Admission—
Auburndale 66, Mass.
Tel. LAsell 7-0630

Chignons & Figure 8s
Made to Order
NOW IS THE TIME FOR A LAMP CUT
To Bring Out Your Natural Wave
Anthony Davis
HAIR STYLIST
PERMANENT WAVE SPECIALISTS
1345 Washington St.
West Newton Square
DEcatur 2-3691
Former Manager Charles-of-the-Ritz-Salons and Jordan Marsh Beauty Salon
Ample Free Parking

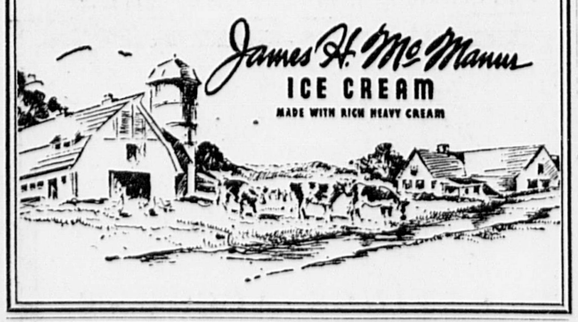
Kilroy Jr.
BY COMMUNITY BARBERS

"That happens every time he eats Swiss cheese!"
You can't ignore the importance of professional haircutting which does more than merely reduce the hirsute growth on your pate. Our barbers do a job of haircutting as carefully planned and executed as a Gen. MacArthur counter-attack.
"IT PAYS TO LOOK WELL"
Community BARBERS
421 CENTRE STREET
NEWTON

FRANKENSTEIN COMING TO PARAMOUNT THEATRE, NEWTON


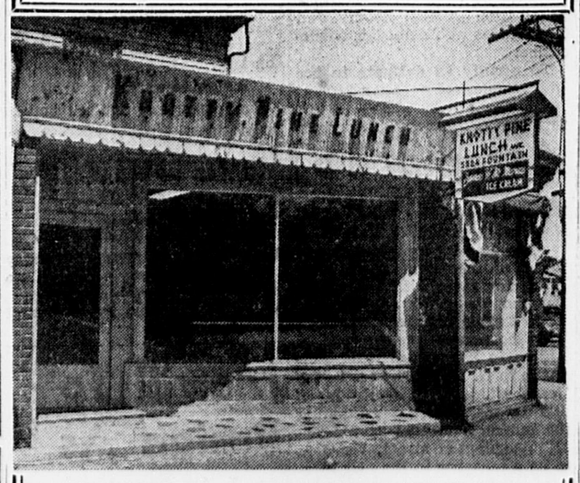
PARAMOUNT
WED., AUG. 29
Matinee - Evening
Pictured above is the FRANKENSTEIN MONSTER and his beautiful "victim", Miss Claire Roberts, Hollywood Starlet. This is one of the many scenes from the "Asylum of Horrors" Stage Show playing the Newton Paramount Theatre on Wed. Only, Aug. 29. Dr. Silkini, th eghost master, uses every known device of stage craft to attempt to convince you that there are spirits and a spirit world. He will also introduce you to a nice little paly fellow known as the wild man, and a gorilla that escapes fromt the stage and runs wild in the audience. Nice friendly fellow this Dr. Silkini. The bobby sox girls are respectfully requested to forget their Joes for this one day and come with an older boyfriend, one who is more experienced and will not scare so easily. It has been Dr. Silkini's experience that the young Joes can't take it, and it's those young boys rather than the bobby sox girls that faint away. Don't miss seeing FRANKENSTEIN in person, together with a host of beautiful Hollywood starlets all on the stage of the Newton Paramount Theatre, Wed. Only, Aug. 29. DON'T BE TURNED AWAY — BUY TICKETS NOW!
Plus On Screen: "SON OF DRACULA"

AIR CONDITIONED
PARAMOUNT
NEWTON • LA7-4180
New Showing - Ends Saturday
Ronald Reagan
Rhonda Fleming
"The Last Outpost"
(In Color by Technicolor)
—Plus—
Mona Freeman - Edw. Arnold
"Dear Brat"
Sun.-Mon.-Tues. Aug. 19-21
Kirk Douglas - Virginia Mayo
"Along the Great Divide"
—Plus—
Mel Ferrer
"The Brave Bulls"

CONGRATULATIONS
AND
BEST WISHES
TO THE
KNOTTY PINE LUNCH
295 Auburn Street, Auburndale


Congratulations
and Best Wishes to the
KNOTTY PINE LUNCH
ZISKIND COMPANY
701 Beacon Street Boston
Distributors for
Baxtian-Blessing Soda Fountains
Complete Store Outfitters

Congratulations
on your new opening
Waltham Lumber Company
182 Newton Street Waltham



KNOTTY PINE LUNCH
295 AUBURN ST. LA 7-9780
(Opposite Auburndale R.R. Station)
Our Motto "Cleanliness"
COME IN FOR
A Bite --
-- A Snack --
-- A Lunch

Compliments
and Best Wishes
Commercial Refrigeration
Supplied by
Tigar Refrigeration Co., Inc.
CHelsea 3-4140 Chelsea, Mass.

We Are Happy To Send
CONGRATULATIONS
to the
KNOTTY PINE LUNCH
DAVIS HARDWARE CO.
398 Harvard Ave. Brookline, Mass.

Compliments
of
CHARLIE SPEVACK
U. S. Slicing Machine Co.

Congratulations
and
Best Wishes
from
A Friend

BEST WISHES TO
KNOTTY PINE LUNCH
from
Cigarette Service Co.

Scouts Honored At Summer Camp

The first Norumbega Council Court of Awards of the summer was held last Saturday evening at Camp Quinapoxet, West Rindge, N. H., at which 75 Newton Scouts received awards earned during the first two weeks at the Camp. Arthur F. Veinott of Newton Highlands, Chairman of the Council Advancement Committee, made the presentations.

The Court of Awards, held to recognize Scouting progress made during the summer, granted Second Class Scout and First Class Scout Awards, and Merit Badge Certificates. A Scout who has accumulated the required number of Merit Badges becomes a candidate for Star, Life or Eagle Scout ranks, which will next be awarded at the November Court of Honor.

Second Class Scout Awards went to Edward Berger of Troop 4B; John Richmond and Edward Homer of Troop 9; Woody Klebenov and David Katlow of Troop 17; Robert Regan and Neil Duffy of Troop 21, Barry O'Keefe of Troup 49; Kenneth Giracca of Troop 50; Andrew Morrison of Troop 100; also Neal Szatmary of Troop 19 and James Loew of Troop 49.

Receiving First Class Scout Awards were: Philip Cruise of Troop 4A; William Segal of Troop 4B; Steady Hervan and James Priest of Troop 7; James Dangel of Troop 70; Tenney Peck and David Raab of Troop 9; Robert Blount of Troop 10; William Preston, James Regan, John White, and David Smith of Troop 11; Donald Henrich of Troop 15; Robert Schwartz of Troop 16; David Katlow, Woody Klebenov and Paul Goldstein of Troop 17; Terry Humphrey of Troop 19; Thomas Gaffney of Troop 21; Douglas Holdrige and John Gould of Troop 24; Fred Andelman and Mark Golub of Troop 25.

Merit Badge Certificates (and number) went to Philip Cruise (1). Kenneth Stevens (1), Eliot Tucker (1) and Melvin Laurie (2) of Troop 4A; Victor Anapolle (2), David Bourne (1), Paul Brown (1), Richard Wolk (2) and John Zottu of Troop 27; Fred Andelman (3), Merrill Berman (2), William Goldberg (1), Mark Golub (2), Richard Herman (4), Stanley Hirson (2) of Troop 25; Robert Appleton (1), Philip Gleason (2), Wilbur Hayes (2), John Scabia (1) and Douglas Smith of Troop 11; Edson DeGastro (2), James King (3), James Priest (2) of Troop 7; Robert Cedergren (3), Richard Rosback (2) of Troop 14; Lance Clark, Jr. (3) of Troop 7C; Bruce Dow (4) and David Raab (1) of Troop 9; Donald Fowler (1) of Troop 44; Thomas Gaffney (1), Louis Schell (5) of Troop 21; Thomas Gochberg (1), Paul Goldstein (1), John Levenson (2), Donald Mordecai (1) and David Katlow (1) of Troop 17; John Gould (1) and Ralph Hillman (1) of Troop 24; Norman Hallas (1), Terry Humphrey (3), Richard Luntz (2), Marsh Peterson (2) and Armin Szatmary (4) of Troop 19; Lee Isgur (1), Richard Marquis (3), Arthur Menard (2), Wallis Palmer (2) of Troop 100; Henry Madendantz of Explorer Post (4); William O'Neil (2), John Parkinson (1) of Troop 10; John Roth (3) and Robert Schwartz (2) of Troop 16; William Segal (2) and Alfred Taylor (2) of Troop 4B; and Michael Shea (2) and Worthing West, Jr. (2) of Troop 5.

—o—

"The Shape" for fall means a skirt that bells out, bolstered by myriads of petticoats, not only with dresses, but with suit skirts as well.

Christian Science Services

Sunday 10:45 A.M.
Sunday School 10:45 A.M.
Wednesday 8:00 P.M.

Including testimonies of Christian Science Healing

FIRST CHURCH OF CHRIST, SCIENTIST
Newton
391 Walnut St., Newtonville

Reading Room
300 Walnut Street
Newtonville
On the Street Floor

Open Daily 9 A.M. to 9 P.M.
Wed. 9 A.M. to 7:30 P.M.
Sundays 2 P.M. to 5 P.M.
Closed Legal Holidays

Free Lending Library includes the Bible (King James Version), all the writings of Mary Baker Eddy, and her authentic biographies.

All Are Welcome



COTTON BLOUSES catch the limelight in smart fall styling. Noteworthy are these blouses such as left, Virginia Spears madly colored paintbox shirt of broadcloth in big blocks of vivid color; right, Sportset separates mate an old-fashioned floral printed cotton blouse with a be-ruffled petticoat-or-skirt, and tops them both with a cotton corduroy jumper in dark fall colors. Each piece can also go it alone.

Births

The following are the births at the Newton Wellesley Hospital for:—

August 7

To Mr. and Mrs. Frederick Delouchry, 5 Fairbanks avenue, Wellesley Hills, a girl.

August 8

To Mr. and Mrs. Stephen Mandile, 575 Boylston street, Newton Centre, a girl.

August 9

To Mr. and Mrs. Peter Bundy, Colrain, Mass., a girl.

To Mr. and Mrs. George Timmons, 93 Barton road, Wellesley Hills, a girl.

August 11

To Mr. and Mrs. John Perry, 39 Abbott road, Wellesley Hills, a girl.

To Mr. and Mrs. Francis Lane, 228 Wiswall road, Newton Centre, a girl.

To Mr. and Mrs. John McGee, 47 Turner street, Brighton, a boy.

August 12

To Mr. and Mrs. Phillip Poutasse, Plain road Wayland, a girl.

To Mr. and Mrs. Henry Antonellis, 267 Adams street, Newton, a girl.

To Mr. and Mrs. Thomas Foley, 430 Centre street, Newton, a boy.

To Mr. and Mrs. Dana Hanson, 32 Court street, Wellesley Hills, a boy.

August 13

To Mr. and Mrs. Myron C. Brown, 84 Bourne street, Auburndale, a girl.

To Mr. and Mrs. Elliot T. Grinley, 109 River street, West Newton, a girl.

—o—

First Church of Christ, Scientist. 391 Walnut street, Newtonville. Sunday morning service and Sunday school at 10:45 a.m., Wednesday evening testimony meeting at 8 o'clock. The point that the ingredients of true manhood and womanhood—such as strength, nobility, beauty, and grace—come from God the Father of man, will be brought out in services next Sunday. Subject of the Lesson-Sermon will be "Soul." The Golden Text is from Psalms: "Unto Thee, O Lord, do I lift up my soul. Show me Thy ways, O Lord; teach me Thy paths." (25:1,4).

—o—

Never use a coarse, gritty scouring powder on enameled parts of the kitchen range. It is liable to destroy the surface glaze.

Waban

Mrs. Hermine Bazirgan Baker, daughter of Mrs. Charles S. Bazirganof of 144 Upland road, and the late Mr. Bazirgan, and Mr. Beckett Jones, son of Mrs. Gladys Beckett Jones of 294 Chestnut street and the late Mr. Jones, were married recently at the home of the bride's mother. The Rev. Arthur Jalie was the officiating clergyman. A reception followed. The bride was given in marriage by her uncle, Mr. Vahram Nazarian of New York. She is an alumna of the Garland School and attended the Nursery Training School of Boston. The groom prepared at Tabor Academy and is an alumnus of Dartmouth College and the Amos Tuck School. He also attended M.I.T.

—o—

Dr. William Douglass Shorey is now located in the Far East in Beirut, Lebanon, where Dr. Shorey is in charge of surgery at the American University Hospital. Mrs. Shorey is the former Sally Russell, daughter of Mr. and Mrs. Warren K. Russell of 9 Hillcrest circle. Two cocker spaniels, sent out by the Russells, and a baby have been added to the Shorey household, since it was established in Beirut.

—o—

Alvord Bros., were the brokers in the sale of the custom-built, solid brick home located at 40 Fenwick road, Waban. Mr. and Mrs. Harry B. Potter conveyed to Dr. and Mrs. Louis S. Chase.

—o—

Newton Centre

Miss Dorothy Edison, daughter of Mr. and Mrs. Mark A. Edison of 4 Ireland road and Mr. Arthur Beckernan, son of Mr. and Mrs. Max Beckernan of Brooklyn, N. Y., whose engagement has been announced by Miss Edison's parents, plan a fall wedding. Miss Edison is an alumna of Westbrook Junior College and attended Boston University. Mr. Beckernan, who attended Peekskill Military Academy, is a graduate of Brooklyn Academy. He is serving in the U. S. Army.

—o—

Miss Frances Irene Hayes, daughter of Mr. and Mrs. Louis G. Hayes of Brookline and Mr. Gerald Arthur Rogovin, son of Mr. and Mrs. Isadore H. Rogovin of 59 Fellsmere road, are planning, a January wedding. Miss Hayes attended Wheaton College and was graduated from Jackson College in June. Mr. Rogovin is an alumnus of the University of Maine and received his master's degree from Columbia University's School of Journalism in June. He is now with the Armed Forces Press Service.

—o—

Donald L. Pratt, son of Mr. and Mrs. Harold Pratt of 12 Athelstone road, died August 10. Services were held in the chapel of the Newton Center Baptist Church Monday morning at eleven o'clock. Interment was in New London, N. H.

—o—

Thomas V. Cleveland has sold the property at 30 Montvale road for the estate of Julia J. Huss. Emmanuel Kurland was the buyer.

—o—

The John T. Burns & Sons report the sale of the frame colonial type residence at 46 Pinecrest Road for Albert L. Sliker. There are six rooms, a sunroom, tiled bath, garage and a landscaped was the buyer.

—o—

Mr. and Mrs. Richard G. Hodgkins (Constance Libby) of Brookline are parents of a son, Philip Dana Hodgkins, born July 17, at the Newton-Wellesley Hospital. Mrs. Edgar E. Libby and Mrs. Ernest G. Hodgkins, both of Newton Center, are the grandmothers.

—o—

Mr. and Mrs. Richard Dodge Whittemore (Wilda Stewart) of Port Washington, L. I. are parents of a daughter, Cynthia Clarke Whittemore, born Aug. 4. Mrs. Olive Stewart of Great Neck, L. I., N. Y., and Mrs. Henry E. Whittemore of 126 Glen avenue are the grandparents.

C. Evans Johnson To Be On Program

C. Evans Johnson, Newton Recreation Commissioner, will be on the program of the National Recreation Congress which will meet in Boston from October 1 to 5.

The 33rd national gathering of recreation leaders from all parts of this country as well as from Canada and some foreign countries will discuss in detail this year more than fifty principal problems of the recreation movement in America.

Special emphasis at the Congress this year will be given such subjects as recreation for military personnel, industrial recreation, community-wide cooperation in the planning and conducting of recreation programs, recreation in churches, problems of recreation board members, and separate sessions for executives, supervisors and club leaders.

Recreation for older people will also receive particular attention as will recreation for youngsters below school age.

Hahn Faced With More Complaints

nue, Newton Centre, will report trict Court, the Newton insurance man described by an attractive Waban divorcee as a "blond Lothario," faced more trouble when a complaint of extortion and three additional larceny charges were filed against him.

At the same time, a Holyoke woman complained to police that the defendant received $4,000 from her in a real estate transaction in 1946.

The defendant, Herbert Hahn, 29, of 38 Summer street, Newton Centre, pleaded innocent to the four larceny complaints and the extortion charge, and the case was continued until September 27 by Judge Donald E. Mayberry.

Bail was continued at $10,000 on the original larceny charge, while the defendant was released on nominal bail on the extortion complaint and on his own recognizance on the new larceny complaints, each charging theft of over $100.

—o—

Auburndale

Mrs. H. G. Bean and her daughter of Melrose street, lunched with an aunt in Newton Highlands one day last week.

—o—

Mrs. John Fraser of Bourne street is visiting her sister in Onset, Mass. for several weeks.

—o—

Mrs. Louise Middleton of Melrose Street is recuperating at the Chetwynde Convalescent Home on Washington street, West Newton, following her many weeks' illness at the Newton-Wellesley Hospital.

—o—

Miss Lorraine Bean of Melrose street and her friend, Miss Jane Osgood of Boston, have completed the conducted tour they were following. From San Francisco they went north along the Pacific Coast to Seattle; thence to Chicago. From Chicago, they flew home, landing at the Logan Airport.

—o—

Mr. and Mrs. Bert Warren of Bourne street with her daughters are at Lanesville, Gloucester, for the month of August.

—o—

Melvin Ascher, seaman apprentice, of 577 Commonwealth avenue, Newton Cenrte, will report to Boston Group, Atlantic Reserve Fleet, Naval Shipyard, South Boston, for 14 days of active duty beginning Sunday. He is a member of Organized Surface Division 1-3 of the Naval Reserve.

—o—

Coffee House

London (SF)—First public coffee house was opened in Oxford, England, in 1650.

Nurses Needed For Polio Work

The American Red Cross, at the request of the National Foundation for Infantile Paralysis, has been requested to recruit staff nurses and supervisors for assignment in Colorado, Texas, Oklahoma and Wisconsin, where the polio epidemic is most severe. Transportation and salaries will be paid by the National Foundation for Infantile Paralysis.

For further information, call La 7-6000, Newton Chapter, American Red Cross.

—o—

Birth Announcement

A baby boy weighing 7 lbs. 11¾ ozs. ws born July 23 to Mrs. Barbara Joanne McGrath, wife of William E. McGrath, radarman, third class, USN, at the U. S. Naval Hospital, Newport, R. I.

McGrath, who is serving at the Navel Training Station, Newport, is the son of Mr. and Mrs. William E. McGrath of 52 Boyd st., Newton. Mrs. McGrath is the daughter of Mr. and Mrs. Harold C. Holmes of 10 Emerson st., also of Newton.

The baby, named James Lee, is the second child for the McGrath's, who are residing at 135C Lawrence st., Middletown.

—o—

Mrs. Calista Holley of Allerton road is spending a few days of relaxation at the Groton Inn, Groton, Mass.

Newton

Miss Selma Fay Finkelstein, daughter of Mrs. Paul Finkelstein, and Mr. Edward Robert Masofsky, son of Mr. and Mrs. Rubin Masofsky of Dorchester, plan a November wedding.

—o—

Mr. and Mrs. Putnam B. McDowell of Pittsburgh, Pa., are parents of their third daughter, Barbara Ballou McDowell, born August 6. Grandparents are Mr. and Mrs. Spencer D. Eddy of 16 Cragmere road, Mr. and Mrs. Robert W. Ferguson of Ricketsons Point, South Dartmouth. Great grandparents are Mrs. Corwin McDowell of Brookline, Mrs. Clinton G. Ferguson of Marblehead and Mr. Latimer W. Ballou of Woonsocket.

—o—

Mrs. John F. Hanlon, 252 Pearl street, and Mrs. Joseph H. Jasset, 57 Washburn street, Newton, have left for Ocean Park, Maine.

Algonquin Nursery School
CHESTNUT HILL, NEWTON
BOYS and GIRLS
3 to 5
Transportation Provided
Established 12 Years
For Further Information
Call
Catherine Dennehy
LA 7-5444

COME AND SEE WATERTOWN'S NEWEST
And Most Modern
ICE CREAM BAR!
Featuring . . .
The Biggest
SCOOP In Town!
WOODLAND'S



Located directly across from the West Junior High School
OPEN 10 A.M. TO 10 P.M.
Waverley Ave., Watertown



UTILIZE THAT VACANT SPACE IN YOUR HOME

New Designs — A CHALLENGE — New Models
TO ALL PROSPECTIVE HOMEOWNERS
You can pay more — But you can not buy a better house than the
WEYERHAEUSER MODULAR HOME! !
Top Quality — Bottom Prices — Superior Pre-Engineered Construction — This House Makes You A Builder!
SEE OUR DISPLAY TODAY!
IMMEDIATE DELIVERY - NO SERVICE OR DELIVERY CHARGE
See for Yourself Our Quality and Our Low Prices
ALL DELIVERIES BY TRAINED PERSONNEL



New Shipment Just In
Kiln Dried
FIR FLOORING
for
Porch Floors, Etc.
Quality At Low Price
Beautiful Pointed Spruce

RED CEDAR
16" No. 1 18" No. 1



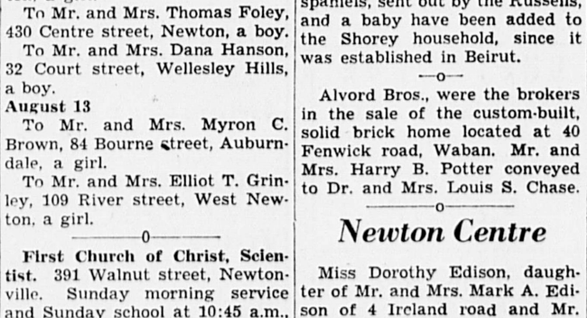
INSULATE
Save ⅓ On Your Fuel Bill



WHEN BUYING LUMBER . . . BUY . . .
Top "Grade Stamped" Weyerhaeuser Dimension Lumber
Be accurate in your shopping . . . Insist on honest grades and description. Our stocks include lowest as well as highest grade material. In lumber . . . like anything else, you get what you pay for.



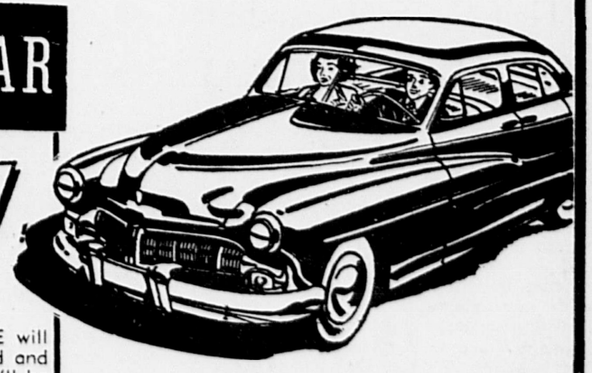
Complete Stock -- Weyerhaeuser Building Materials
Visit Our Yard . . . Seeing Is Believing
POPE LUMBER CO. "Lumber of Every Description" Parkway 4400 4401 4402
Quality • 1034 CENTRE STREET • West ROXBURY 32, MASS. • Service
Open Saturdays 'Til 12 Noon



Another addition to our fast-growing chain of dairy bars and restaurants serving New England's
MOST FAMOUS ICE CREAM
EXCELLENT FOODS SERVED IN AIR CONDITIONED COMFORT
65 Galen Street
WATERTOWN
Between Watertown Square and Newton Corner

New in Newton!

RENT A NEW CAR
Call ROBIE



RENT BY THE HOUR, DAY, WEEK OR LONGER
Drive Yourself

Reliable The car you rent from ROBIE will be a new car, properly insured and spotlessly clean . . . a car you'll be proud to drive.

Convenient It's easy to rent from ROBIE. A Hertz National Courtesy Card or Robie Charge Card eliminates all red-tape. Just walk in . . . drive out. It's as simple as that.

Economical It's economical, too. Remember, five can ride as cheaply as one . . . and ROBIE rates are the lowest commensurate with full maintenance and responsibility.

Service When you travel, let us reserve a car for you at your destination. There is no charge for this service The Hertz Driv-Ur-Self System serves over 450 cities and is nationally known for dependability. Apply now for your Hertz National Courtesy Card. It expedites auto rentals in any Hertz city. A phone call or postal brings complete details.

A RATE EXAMPLE:

A Plymouth, Chevrolet or Ford taken out at 8 a.m. any weekday, driven 50 miles and returned at 6 p.m. costs only $9.00 — or just $1.80 per person for a party of five. Rates include all gas, oil and proper insurance. Special evening rates.

NEW ENGLAND'S LARGEST AUTO RENTAL COMPANY
– 40 OFFICES –

HERTZ DRIV-UR-SELF SYSTEM LICENSEE

R. S. ROBIE, INC.
1232 WASHINGTON ST., WEST NEWTON
(at Socony Vacuum Oil Co.)
LA 7-9525

The Newton Graphic

Established 1872
Published Weekly Every Thursday
by the
Transcript Press, Inc.

404 Centre Street, Newton 58, Massachusetts
Telephone: LAsell 7-1402-1403

Complete Coverage of the News and Events in Auburndale, Chestnut Hill, Newton Corner, Newton Centre, Newton Highlands, Newton Lower Falls, Newton Upper Falls, Newtonville, Nonantum, Oak Hill, Oak Hill Park, Thompsonville, Waban and West Newton.

Richard W. Davis
Business Manager
John W. Fielding, *Editor* — William V. Huse, *Advertising Manager*

The Newton Graphic assumes no financial responsibility for typographical errors in advertisements but will reprint, without charge, that part of the advertisement which is incorrect.

Member: Newton Chamber of Commerce; Massachusetts Press Association; and National Editorial Association.

Live, Learn, Work and Shop in Newton

Subscription $2.50 A Year By Mail
Entered as Second-Class Matter at the Post Office at Boston, Massachusetts

The Personal Property Tax

Latest developments in the legislature indicate very plainly that the personal property tax which has been on the statute books for some years, is about to be considerably modified so that in effect, for all intents and purposes, it practically amounts to a repeal of the act.

Consequently, Newton along with a few other communities which have been applying the personal property tax, is going to feel the full brunt of the revision of the law and will have to increase its real estate tax rate in no small amount come next year unless other income is to absorb the loss of revenue from the personal property tax.

This tax for years has been a most controversial tax, particularly among the assessors of the State with the result that only a small minority of the communities imposed the tax on its residents. The purpose of the personal property tax was, of course, to make the non-property owner as well as the property owner, share in the operation of municipal costs and in theory this was sound reasoning. Even with modification of the personal property tax provisions, some way should be found by the State to lessen the burden of taxation on real estate owners and make non-property owners rightfully assume their share of the cost of government. The old theory that the rent payer pays a proportion of his rent for the operation of the community in which he resides has long since been relegated to the past, as it should be.

Yet notwithstanding these sound facts, repeal or modification of the personal property taxes, we believe, highly desirable. No board of assessors can, or could, apply it fairly and equitably no matter how sincerely the attempt was made. It just couldn't be done and for the most part was assessed on a percentage basis on the value of the real estate. Such procedure hardly could be called fair and equitable.

Although Newton along with a few other communities is bound to feel the modification of the law through increased tax rates, the step which the legislature apparently is about to take is, we believe, proper and just.

—0—

Time for Soul-Searching

The West Point case can serve as a most salutory warning against the commercialism associated with football in our schools. The stressing of gridiron victories, to the overshadowing of sound education, has long been a scandal to those who believe that schools were intended for learning and not for the glorification of star athletes. The spreading collegiate basketball mess, and now this tragic incident at West Point, certainly offer graphic illustration of the unhealthy influence that big-time athletics has exerted upon our colleges.

The dismissals at West Point represent in effect a volcanic discharge from a simmering cauldron of decay that has corroded the roots of our national level of public morality, as the headlines in our metropolitan dailies steadily attest.

It would seem, then, a good time to take stock of basic principles, to find out just what the school is supposed to do. As things stand now, there can be little doubt that learning has taken a back step before the ballyhoo of professionalized sport, virtually turning our schools into rah-rah institutions.

Is the school intended to turn out good men and women who are attuned with sound moral and social sense, or is its intent to provide a false scale of values and a lot of memorized factual knowledge that has no philosophical cohesion?

Which is the more vitally important: glittering material success or soundness of character? And then, should a degree be considered prima facie evidence that a graduate has perfected his education and is ready right away for a position of prominence in society? Many of our college graduates seem to make that fatuous assumption. Where did they get the idea? From their instructors? Did their professors teach them, on the other hand, that education continues while life exists, and goes far, far beyond the awarding of a sheepskin for completing so many 'semester hours'?

Now should be a very good time to recast the curriculum in the light of fundamentals, to bring order out of the chaos of free electives and the light-diet courses selected by the student according to taste.

Now is indeed high time for soul-searching by our colleges; time to put far more stress on scholarship and much less on the building of giant stadia; and time to emphasize intellectual humility in place of the hero worshipping of fleet half-backs.

Current Comment

Cenedella Case Test for Attorney General; Democrats Say Kelly Made Serious Error

One thing the so-called Cenedella case may establish is whether an Attorney General is all-powerful in his ability to clip the wings of a District Attorney who displeases or offends him.

A good many Democrats, including a number of supporters of Attorney General Francis E. Kelly, believe that Kelly made a serious mistake when he sent Judge Crehan into Worcester County to take over District Attorney Cenedella's office.

Kelly, understandably, was angered by Cenedella's testimony that Judge John S. Derham told him he was going to make a $2,000 payoff to the Attorney General, but only clearcut evidence that Cenedella was conducting himself improperly would justify Kelly in stepping in and superseding him.

As Republican House Leader Charles Gibbons has repeatedly stressed, either Cenedella or Derham lied in his testimony before the House rules committee.

No evidence has been produced to substantiate the insistence by Cenedella that Derham did tell him the story, and the Democratic rules committee members by inference, at least, concluded that Cenedella was the liar.

If you accept that theory, then you must be ready to believe that a responsible elected official manufactured from whole cloth a completely fictitious story implicating a close friend. That, of course, is a possibility, but it is difficult to understand what motive Cenedella would have for doing so.

It is just as plausible to theorize that Derham might have made the remark, even if there was no basis for it, for the reported "payoff" story could just as well have been a figment of his imagination as Cenedella's.

Even Kelly is not in a position to state that Cenedella rather than Derham did the lying. All he can testify to is that Derham made no payoff to him and that there was no deal between them. He can't say of his own knowledge that Derham didn't make the remarks attributed to him by Cenedella.

Kelly, obviously, is not exactly a disinterested party to the proceedings. If the story was unfounded, then he was the victim of some vicious fiction. But what sympathy might have been aroused for him has been pretty well dissolved by his action in seeking to strip Cenedella of his powers.

The Attorney General himself has virtually forced a further probe by some agency such as the Supreme Court. Any possibility that the matter might be dropped and allowed to die out was just about eliminated when he sent Judge Crehan into the District Attorney's office.

Some observers suspect that Kelly was deliberately trying to bring matters to a head when he sought to supersede Cenedella with Judge Crehan.

Eisenhower Supporters vs. Critics

Every experienced politician knows that a candidate for a Presidential nomination who becomes conspicuous too early in the race immediately becomes a target for hostile sharpshooters.

That isn't so important in the case of Senator Robert A. Taft because there isn't much that can be said about him that hasn't already been said many times.

The draft Eisenhower movement, however, has reached the stage in the Middle West where the powerful Chicago Tribune last week trained its editorial guns on the General.

Because it is assumed that the Tribune will spearhead the fight to prevent the Eisenhower forces from capturing the Illinois delegation, the theme of its attack was the subject of considerable comment. In its editorial the Tribune said in part:

"As a Republican candidate Eisenhower would be a joke. He achieved his advancement through New Deal patronage, and he is not likely to forget it. . . . His supporters must also be aware that his candidacy would bring his military record in World War II under view. It was he who called off General Bradley's victorious armies when they were across the Elbe, thus reserving for the Russians the enormous political advantage of capturing Berlin."

What effect, if any, such blasts will have on Eisenhower is debatable. It's possible that they might cause him to run if he were wavering in his decision. What might be more likely to influence Eisenhower to repudiate his political sponsors would be a public impression that he should concentrate on his highly important mission to Europe.

A consideration, on the other hand, which could tend to project Eisenhower into the Presidential race is the sharp conflict between his views and those of the Taft-MacArthur Republican wing as to the value of the European understanding which Eisenhower is directing and which MacArthur believes should be abandoned.

As one supporter of Eisenhower recently put it, the men seeking to engineer the movement to draft him are walking on eggs. One mistake on their part undoubtedly would cause the General to decide he didn't want the G.O.P. Presidential endorsement.

—0—

Police in Vancouver, B. C., are looking for four tosspots who have been pushing each other into a zoo moat to entertain the sober inhabitants of Stanley Park's monkey house.

—0—

Farmer Osvaldo Riquelme heard noises from his chicken house in Lan Union, Chile, ran out to investigate, strangled what he thought was an intruding dog, discovered the next morning that he had killed a large black puma.

—0—

Ambulance attendants rushed to the scene of an automobile accident in Camden, N. J., found the occupants of both cars unhurt but returned to the hospital with three women spectators who had fainted.

—0—

Police in Atlanta reported that wife-beatings went up 700 per cent during a 10-day heat wave.

Anesthesia Trends Permit Advanced Surgery

Purely apart from the tremendous blessings wrought by modern anesthesia in bringing about relief from pain, but perhaps of even greater medical significance have been those developments in anesthesia which give greater scope and security to the surgeon, according to Dr. Reginald S. Hunt, Chief of the Anesthesia Department at the Newton-Wellesley Hospital. Dr. Frank Lahey, Director of the famed Lahey Clinic, has even stated that developments in surgery have followed developments in anesthesia which have permitted more prolonged and more radical surgical techniques than would have been possible even a few years ago.

Last year, Dr. Hunt and the members of his department brought blessed relief from pain to more than 5,000 patients at the hospital. Anesthesia was administered to almost 3,000 surgical cases and to some 515 patients who were having their tonsils and adenoids removed. In 1341 maternity cases, delivery was made easier for mother and doctor alike by the timely arrival of the anesthetist. Finally there were 216 accident cases of sufficient severity to call for anesthesia. In countless other accident cases relief from pain was achieved by the use of local anesthetics and these were too numerous even to list.

FAR FROM NEW

In spite of the fact that recently perfected techniques have brought this branch of medical science to the forefront, it is far from being new to medicine Dr. Hunt explains. Ether was first used as a surgical anesthetic right here in Boston when Dr. W. T. G Morton, a dentist, performed a tooth extraction on a patient rendered insensible through inhalation of ether. This monumental event in medical history took place in 1846 and marks the beginning of modern pain-free surgery. Prior to 1846, many experiments had been conducted with varying degrees of success and it is certain that the ancient Greeks and the Chinese were familiar with certain anesthetic drugs, but Dr. Morton's successful demonstration provided the necessary impetus to give the new science its birth.

It was Dr. Oliver Wendell Holmes, famed "Autocrat of the Breakfast Table," who gave anesthesia its present definition as being a "state of local or general insensibility to external impressions." Dr. Holmes was renowned in the medical world for his pioneer work in childbed fever even before he gained a wider fame as a literateur.

SPINAL ANESTHESIA

In 1884, the first successful operation under spinal anesthetic was performed and today Dr. Hunt tells us that spinal is used in 85 percent of the cases which permit its use at the local hospital. Because there is less likely to be nausea following spinal anesthesia and because it provides a high degree of relaxation in the muscles of the abdomen, making the surgeons task much easier, spinal is the anesthesia of choice in the majority of cases involving abdominal surgery.

This brings forward another important point. It is vital that the anesthetist should prepare the patient for surgery so that he is not only insensible to pain, but is also relaxed. A relaxed patient means that the surgeon does not have to struggle to overcome muscular tension in cutting through tissue or, for example in reducing a fracture of the arm or leg. The patient suffers less operative injury when truly relaxed and so experiences less post-operative discomfort and can expect a more speedy recovery. In order to bring about this ideal condition, some member of the anesthesiology department visits each patient prior to operation and writes a series of orders for preoperative medication. These medications help in presenting the patient to the surgeon in the best possible physical and mental condition. Some of the drugs help take the sharp edge off of worry while others help prevent excessive salivation which could impede the easy induction of anesthesia. After medication, most patients are able to make the trip to the operating room in a relaxed frame of mind and without serious physical discomfort.

Altogether some 16 different drugs or medications are used by the anesthetist, care being taken, of course to select the ideal combination to produce the desired effect on the patient. The anesthetist also visits the patient several times after the operation to make sure that all goes well.

It is the responsibility of the anesthetist to keep close track of the patient's condition during the operation itself and to keep the surgeon advised as to just how the patient is doing. In conjunction with this duty it is often necessary for the anesthetist to administer intravenous fluids or actual blood transfusions. Of course a constant record of the patient's pulse, respirations and blood pressure is maintained throughout the course of the procedure.

REACTIONS VARY

Individuals vary widely in their reactions to various anesthetics and it takes an average of 11 minutes per patient to induce a deep enough sleep to permit active surgery. The patient, however, is conscious only during the first few minutes of the administration of inhalation anesthesia. There are, in general, three stages of anesthesia through which each patient travels. The first stage is that of induction, during which the patient remains partially conscious. The second stage is a phase of excitation during which muscles may contract and expand spasmodically. The third stage is surgical anesthesia, during which the patient is completely unconscious and utterly relaxed. Sometimes it is desirable to produce an unusually profound degree of relaxation and to this end the anesthetist administers synthetic curare-like drugs which help prevent muscle spasm. Curare was first known to man as a deadly poison used on the tips of blow-gun arrows by the South American Indians. In the hands of the skilled anesthetist, this paralizing drug can work wonders.

As an example of the perfection of techniques, Dr. Hunt cites the use of the modern anesthesia machine, which has virtually replace the old, more inexact trip cone method. The hospital has 10 of these machines, each of which costs some $1,200. In the hands of the trained operator, these machines permit much closer control over the administration of the anesthetic and thus allow much better supervision of the patient's condition.

EMERGENCY CALLS

Because of the fact that many emergency calls for anesthesia are part of hospital routines, it is necessary to maintain an around the clock staff in this department. Altogether nine people carry on this vital service at the Newton-Wellesley Hospital. The department is headed by Dr. Hunt, who holds both a B.S. degree as well as a PhD. degree from M.I.T. Dr. Hunt completed his medical studies at B. U. and took his internship and his residency at Mass. Memorial Hospital. This was followed by post-graduate at Bellevue Hospital in New York. After six years of private practice, Dr. Hunt came to the Newton-Wellesley Hospital in 1943 and has ever since been chief of the department. He is a Fellow of the American College of Anesthesiology and a Diplomate of the American Board of Anesthesiology.

Working with Dr. Hunt as assistant residents in anesthesiology are Dr. John E. Shaw and Dr. Joanna Metcalf. Dr. Shaw is a graduate of Boston College and Georgetown Medical School. He served his internship at Cambridge Hospital and then went into the army. Following his army service, Dr. Shaw studied anesthesiology at Boston City Hospital. Dr. Metcalf is a graduate of the University of Vermont and of the College of Medicine at the same university. Her internship and residency were both served at the Newton-Wellesley Hospital. For two years

MATTRESSES REMADE
WALTHAM BEDDING CO.
WAltham 5-0624

4 PROVINCES
ROSLINDALE SQUARE
ENTERTAINMENT EVERY EVENING
WED. TALENT NIGHT
THURS. WALTZ CONTEST
ALL STAR FLOOR SHOW SUNDAY NIGHT
DINE DANCE CHOICE LIQUORS
AIR CONDITIONED

TERMITES?
STOP WORRYING! FIND OUT!
This house wrecker is an expert and he requires a professional to locate and destroy him.
For Free Local Transportation Call
WAltham 5-1810
HAncock 6-2455
Waltham Chemical COMPANY
Since 1893
Waltham 54, Mass.

CHETWYNDE
Convalescent Home
formerly
The Morrison Nursing Home
1650-1660 WASHINGTON ST.
WEST NEWTON
BI 4-1137

ORCHARD HOUSE
OVERNIGHT GUESTS
Route 128 at Route 1
A Nice Place for Nice People
For Reservations
DEdham 3-2311 or 3-2312

DOG RACING
TONITE!
WONDERLAND
REVERE

ON THE CREST

Plan Now For Your 1952 Vacation
Vacation Club Now Forming

While things are going well, plan ahead! Plan for the home you would like to own. Save for it! Get experienced advice!
Benefit by our years of home counseling. Come in today and talk over your plans for home ownership.

WEST NEWTON SAVINGS BANK
"Safety for Savings"



FIRST NATIONAL SUPER MARKET STORES

Thousands of smart shoppers all over New England know that *all* First National prices are just as low as possible *any* day, *every* day. They know that dollars they save on *total* food bills are more important than a few pennies saved on one or two items. That's why they do all their shopping at First National Stores.

Week-End Meat Values

Fresh - 10 to 12 Lb Average
Turkeys LB 59c
Drawn Ready For the Oven LB 79c
BELTSVILLE - Fresh Young Meaty
Turkeys 6 to 8 Lb Average LB 59c
Drawn Ready For the Oven LB 79c
Fryers or Broilers - Young, Tender, Meaty
Chickens 2½ - 3½ Lb. Ave. LB 47c
Drawn Ready to Cook LB 69c
Fresh Milk Fed
Fowl 4 to 6 Lb Average LB 49c
Drawn Ready to Cook LB 69c
Fresh Ground - For All Your Favorite Hamburg Recipes
Ground Beef LB 65c
SMOKED - Lean, Tender, Sugar Cured
Shoulders LB 49c
Master Shoulders - Extra Lean LB 59c
COOKED - Ready to Eat
Hams Shank End LB 63c
Whole Hams LB 67c
Lean, Rindless, Sugar Cured
Sliced Bacon LB 59c
Skinless - No. 1 Grade
Frankfurts LB 69c

Sea Food Values
Halibut Fresh Steak - Like Pieces LB 49c
Swordfish Fresh - No Waste LB 69c

Outstanding Values
MAYONNAISE Taste the Fresh Difference PT JAR 35c
SWEET PEAS New Pack Richmond Medium Size 2 17 oz CANS 35c
MARGARINE Cloverdale - Fine Table Quality LB CTN 23c
TOMATOES Standard Red Ripe New Pack 2 19 oz CANS 29c
WHITE TUNA Timber Lake - Fancy Solid Pack 7 oz CAN 37c
CHEESE FOOD First National - For Every Cheese Use 2 LB LOAF 89c

Some More Special Values
Orange Marmalade Crosse & Blackwell LB JAR 28c
Date & Nut Bread Crosse & Blackwell 8 oz CAN 23c
Cream Corn Starch Stacy LB PKG 13c
Chicken Chow Mein Includes Can of Noodles for 1c 16 oz CAN 55c
Meatless Chow Mein Includes Can of Noodles for 1c 16 oz CAN 40c
MRS. FILBERT'S MARGARINE 1 LB CTN 32c

Best Ice Cream Buy in Town
BROOKSIDE ICE CREAM
All Popular Flavors
2 PINT PKGS 53c
Vanilla Economy Size ½ GAL PKG 99c
SPECIAL FLAVOR: Black Raspberry 2 PINT PKGS 53c

Farm Fresh Produce
Native Cabbage Firm Heads 2 LBS 9c
Native Celery Crisp Pascal BUNCH 15c
Native Onions Yellow or Variety 5 LB MESH BAG 29c
Native Tender Crisp Green Beans 2 LBS 29c
California - Medium Size Oranges DOZ 39c
Jumbo Size Mellow Melons EACH 25c

Serve it Iced
First National Coffees
Mild, Mellow Richmond LB BAG 77c
Rich, Full Bodied Kybo LB BAG 81c
Vacuum Pack Copley LB CAN 88c

Best Beverage Buy
Millbrook Club GINGER ALE
Also 12 Other Popular Flavors
3 28 oz BOTS 32c
(Price for Contents)

Very Special
IMPORTED SARDINES
Brisling in Pure Olive Oil Norwegian 2 3¾ oz CANS 43c
Fancy Quality in Pure Olive Oil Portugese 4½ oz CAN 19c

Canned Meats
Are a Good Buy!
Economical - Easy to Prepare
Prem or Treet 12 oz CAN 51c
Wilson's Mor 12 oz CAN 49c
Armour's Corned Beef Hash 15 oz CAN 42c
Swift's Corned Beef 12 oz CAN 45c
A & B Luncheon Meat 12 oz CAN 49c
Armour Chopped Ham 12 oz CAN 57c
Hormel Chopped Ham 12 oz CAN 59c
Friend's Beef with Gravy 15 oz CAN 77c
Claridge Hamburger's 16 oz CAN 61c
B & M Beef Stew 20 oz CAN 57c
Libby Beef Stew 16 oz CAN 47c
A & B Meat Loaf 7 oz CAN 28c

All Prices in This Advertisement Effective at First National Self-Service Super Markets in This Vicinity — We Reserve the Right to Limit Quantities

FIRST NATIONAL STORES

Deaths and Funerals

ARTHUR J. FLEMING

Arthur J. Fleming, 57, of 26 Westminster road, Newton Centre, proprietor of "The Nip" in Park Square, Boston, died last Friday at the Cardinal O'Connell House, St. Elizabeth's Hospital, Brighton, after a long illness.

Mr. Fleming was a member of the Crosscup-Pishon post, American Legion; Elks Lodge, No. 10; Stephen Rutledge Post of the VFW, and the YD Club.

Besides his wife, Mrs. Alice (McDonnell) Fleming, he leaves two daughters, Mrs. Richard Keating of Newton Centre and Mrs. Donald Jenkins of Newton.

A requiem mass was celebrated at Sacred Heart Church, Newton Centre, at 10 a.m. Monday.

—o—

G. LOUISE SWAIN

Mrs. G. Louise Swain, 74 of Framingham, widow of Everett street, Newtonville, died last Friday at Waltham Hospital after a long illness.

A native of Westboro, Mrs. Swain moved to Framingham as a young girl. She later came to Newtonville but after the death of her husband, moved back to Framingham. She is survived by one brother, Joseph G. Herbert Jr., of Framingham.

Funeral services were held from the Eugene G. McCarthy Funeral Home on Lincoln street, Framingham, at 8:30 a.m. Monday, with a requiem high mass at St. Stephen's Church, at 9 a.m.

—o—

HATTIE P. PENNINGTON

Mrs. Hattie P. (Banks) Pennington, 65, of 49 Curve street, West Newton, died Sunday at the Newton-Wellesley Hospital after a brief illness.

Wife of the late Henry B. Pennington, she was born in Macon, N. C., and had made her home in West Newton for the past 13 years.

She leaves four daughters, Mrs. Cora Jones of West Newton, Mrs. Hazel Proctor of Roxbury, Mrs. Hattie Lewis of West Medford, and Mrs. Bernice Walker of Durham, N. C., and two sons, Henry Pennington, Jr. of Wareham and Prince Pennington of Brooklyn, N. Y.

Funeral services were held at the Thomas J. Lyons Funeral Home, 1479 Washington street, West Newton, Tuesday at 1 p.m. with interment in Macon, N. C.

—o—

JOSEPH P. FLYNN

Joseph P. Flynn of 989 Washington street, Newtonville, husband of Mary E. (Mulloy) Flynn, died Monday at the West Roxbury Veterans' Hospital, after a long illness.

Born in Roxbury, the son of the late Patrick and Mary E. (Boland) Flynn, Mr. Flynn had made his home in Newton for the past 24 years. He was a retired stationary engineer at the Levi F. Warren Junior High School, West Newton. Past grand knight of Franklin Council, K. of C., Roxbury, he was most recently a member of Newton Council, K. of C., in which he was a member of the Fourth Degree. He was treasurer of the Newton School Custodians' Association, a charter member of the band, Newton Post, American Legion, and a member of the Holy Name Society of the Church of Our Lady, Newton.

A military funeral was held this morning (Thursday) from the Rich and Bellinger Funeral Home, Centre avenue, Newton, followed by a solemn requiem mass at the Church of Our Lady, Newton, at 9 o'clock. Burial was in Holy Cross Cemetery, Malden.

—o—

ANTONINA KARLONIS

Mrs. Antonina (Piestis) Karlonis, 65, wife of Simon Karlonis of 45 Hill street, Newton Upper Falls, died at Longwood Hospital in Brookline Sunday, after a two-week illness.

A native of Lithuania, Mrs. Karlonis made her home in Newton for the past 22 years. She was a member of the Sodality of the Blessed Virgin Mary at Mary immaculate of Lourdes Church in Newton Upper Falls.

Besides her husband, she leaves two children, Mrs. Veronica Griffin and Mrs. Ann Spink of Newton Upper Falls, and seven grandchildren.

Funeral services were held this morning (Thursday), with a solemn high mass of requiem at Mary Immaculate of Lourdes Church at 9 a.m. Burial was in St. Mary's Cemetery, Needham.

—o—

PFC. ALAN TAYLOR

A military funeral at the National Cemetery, Fort Bliss, Texas, was held Sunday for Alan Chandler Taylor, U. S. Marine killed in action in Korea in September, 1950.

Mr. Taylor, who was 20 years old, was the son of Dr. and Mrs. Alan Boardman Taylor, Congregational Christian medical missionaries of the American Board of Foreign Missions in Durban, South Africa, where he was born.

During the furloughs of his parents, Mr. Taylor made his home at Auburndale and enlisted in the United States Marines in Boston, after completing his first year at the University of Vermont. He trained at Parris Island and Camp Lejeune, sailing for Korea in May, 1950, being killed in action during the landing on the beaches near Seoul.

Young Taylor was a Private First-Class of H Company, Third Battalion, 7th U. S. Marine Regiment, First Marine Division.

Interment was in Texas because that state is the home of his sister, Mrs. James Elliott, 4115 Broaddus street, El Paso. Both Private Taylor's father and mother are on duty at McCord Zulu Hospital, Durban, South Africa. One brother, Richard Boardman Taylor, ex-pilot in the South African Air Force during World War II, is studying medicine at the Witwatersrand University in South Africa. A second sister, Miss Eileen Taylor, is a nurse at the Massachusetts General Hospital, and was a lieutenant in the Nursing Corps in World War II serving on the Lido Road campaign.

—o—

Newtonville

Mr. and Mrs. Dwight Rideout and their children, Dwight, Patricia and Nancy of 83 Walker street have been vacationing at York Beach and other Maine localities.

—0—

Dr. Winthrop S. Hudson, Ph.D, professor of the history of Christianity at Colgate-Rochester Divinity School will speak at the union services in the local Methodist church Sunday morning at eleven o'clock.

—0—

Mr. Conrad R. Bonvini of 346 Elliot street and Miss Gladys A. Hanson of 114 Lowell avenue have filed marriage intentions at City Hall.

—0—

Weldon W. Seavy, formerly of Cambridge, husband of Elizabeth Seavy, died August 9. He was the father of Mrs. Thomas N. Tolar of Belmont, Mrs. C. Weare Howlet of Newtonville and Paul S. Seavy of Indianapolis, Ind. Committal services were held in Dover, N. H.

—0—

Miss Anne Mootz was chosen council-executive at the annual meeting of the Winchester Toastmistress Club at the Old Mill in Arlington recently.

—0—

Miss Marion E. Burke, daughter of Dr. Edmund B. Burke and Mrs. Burke of Orleans, formerly of Lowell avenue, and Mr. Richard W. Gallineau, son of Mr. and Mrs. Francis Gallineau of Mansfield, were married August 4 in St. Peter's Church. A reception followed at the Plymouth Rock Hotel. The bride is an alumna of Newton High School and the Walnut Hill School, Natick. She has studied at Wheaton College. Mr. Gallineau is an alumnus of Bordentown Military Academy and Brown University.

—0—

William F. Sweeney, son of Mr. and Mrs. Edward H. Sweeney of 51 Wildwood avenue, who enlisted in the U. S. Navy July 31, is taking his basic training at the Great Lakes Naval Training Station in Illinois. He was a member of the class of '50 at the Newton High and Trade School. Before enlisting he was employed at the Wellesley Press, Inc., in Wellesley.

—0—

John T. Burns & Sons report the sale of the frame residence with detached garage and 5875 square feet of land at 257 Linwood avenue. Dr. Albert Bates Lyon was the grantor and Mr. and Mrs A. H. Maslowx were the buyers.

—0—

John R. O'Brien, airman, USN, son of Mr. and Mrs. Howard C. O'Brien of 20 Cloelia terrace, Newtonville, recently was graduated from the Tradesman School at the U. S. Naval Air Technical Training Center, Memphis, Tenn. O'Brien entered the Naval service Aug. 24, 1950, and received his recruit training at the U. S. Naval Training Center, Great Lakes, Ill.

—0—

Mrs. Gladys Snook of Page road has been enjoying the cool breezes in Maine this past week, the first one of her vacation.

—0—

Mrs. Chapman of Prescott street had a pleasant journey last week to Hartford, Conn. As it was her girlhood home, she renewed former ties and refreshed former agreeable memories.

Newton Highlands

A spur track has been laid across Needham street in connection with the development of industrial plants in that area. Neither end has been as yet joined to either the railroad track or to any factory.

—0—

The Buick Parts Co. and the American Thread Company are already occupying new buildings erected by the Turner Construction Company of Boston. Needham street is rapidly growing into the industrial section planned and hoped for by the Newton and Boston interests.

—0—

Mrs. John D. Tapper who is as usual occupying a cottage at Pocasset on the Cape for the summer (to be accessible to Mr. Tapper's business), has been very ill there for several weeks. Her many friends wish her a quick convalescence.

—0—

Mrs. Kate Cornell of Centre street has started for a jaunt to the Adirondacks, plotting her tour by way of Middlebury, Vermont.

—0—

The Red Cross Water Tests were passed successfully by the following Newton Highlands children—Beginners: Edward Hovey, Kenneth Barry, Jr., Pamela Wilson, Sherrill Waugh, Paul Farry, John McPhee, George Malloy, David Barrie, and Paul Malloy. Intermediates—Joanne Brosnan, and Laura Burnham.

—0—

Miss Bertha O'Connor and Miss Jennie O'Connor of Erie avenue, spent the greater part of the week visiting their friend, Mrs. Adams, in Millis, Mass.

—0—

After a brief stay at their home on Hyde street, Mr. and Mrs. Maurice Barron are again away on the further relaxation of a continued vacation.

—0—

Mr. and Mrs. Richard Malaney of the Olney Inn, Maryland, spent some time with Mr. Malaney's mother, Mrs. Elizabeth Malaney, of Aberdeen street this past week. They were en route to Dallas, Texas, where Mr. Malaney has accepted a fine position, and which city will be their future home.

—0—

The Edwin Smith family are home after a restful variation of a pleasant vacation.

—0—

Mr. and Mrs. Norman and family of Allerton road are enjoying a good midsummer vacation these hot weeks.

—0—

Miss Theo Dionne of Aberdeen street is vacationing with relatives in Maine.

—0—

Mr. and Mrs. Wyman Dyer of Oak terrace are spending vacation time at their summer home at Wellfleet on Cape Cod.

—0—

Mr. and Mrs. George Wise of Hyde street are escaping these hot days while relaxing on a satisfying holiday.

—0—

Mr. John and Joshua Seaver of Hyde street stayed Friday night at the Riverview Log Cabins in Boscawen, N. H. They were on their way to take a trip on "Old Peppersass," on the Cog Railway up Mount Washington.

—o—

River Volume

Rio de Janeiro (SF)—Outflow of the Amazon river is 1,300,000 cubic feet per second.

—0—

Leaf Changes

Autumn leaves begin to turn color before the frost.

Believes Ten Team Big Leagues Are A Possibility

Bobby Doerr, star second-baseman and captain of the Boston Red Sox baseball team was the featured speaker at the meeting of the Newton Rotary Club held at the Brae Burn Country Club Monday.

Introduced to the gathering by Dwight Colburn, Doerr said that at the present time the Sox are 5 games behind in the league race but from past experience, the situation can change quickly and he pointed out that in 1948 towards the end of the season, the standings of the teams seesawed back and forth until a tie occurred necessitating a play-off.

Doerr stated that in his opinion Cleveland has the strongest team and that Garcia, one of their pitchers, has lost some of his weight and is now the fastest pitcher in the league.

He explained the recent losses of the Red Sox as due to a batting slump but that in recent games the players had shown signs of snapping out of it. He gave much credit to Vollmer who, he said, has been a great help to the team and that if it weren't for him, the Sox would probably be 12 to 14 games behind. Of Kiely the young pitcher, Doerr said that he is cool and calm and just stands there and throws. McDermott, he claimed, is improving his control and Droppo, a fine fellow to meet, should be one of the best players for many years to come.

He contended that present day fans like home runs and high scores although some prefer good pitching and low scores. When asked about the possibility of forming new leagues, Doerr thinks it more likely that as a result of the present Washington talks, 10 team American and National Leagues would develop although big West Coast Leagues are a possibility.

Bobby Doerr is a booster for Boston fans and he said that the Red Sox team as a whole say that Boston is the best city they play as far as sportsmanship is concerned.

—o—

Jack Barry Is Directing Play At Falmouth

Jack Barry, of 1420 Beacon street, Newton Centre, is playing the part of a worried man this week, as he watches the Highfield Players produce Eugene O'Neil's "Ah, Wilderness!" The reason? This is Jack's first experience at directing in a stock company.

Mr. Barry has done one of the hardest things his career will contain for him — after acting with the resident company of the Highfield Playhouse (Falmouth) for the past six weeks, he has taken over the direction of the group.

The play he has chosen, "Ah, Wilderness!" is a comedy woven around the vexations of senior high school boy, Richard.

Jack can feel proud of his work with "Ah, Wilderness!" His past experience in show business includes drama courses at Yale and Columbia: playing lead parts with different groups, drama critic, and publicity director.

AIRLINE STEWARDESS
Trainee Selection Interviews
Call Mr. Robert K. Burns, Registrar of WARD at LI 2-1833 or write for your sky girl career appointment. WARD is an official training school for EASTERN AIRLINE STEWARDESSES.
WARD SCHOOL of Airline Training
120 Boylston St., Room 448
Boston 16, Mass.
Licensed by Mass. Dept. of Education

LIQUOR LEGENDS
THOR'S KETTLE
The God Thor wanted to brew some beer but didn't have a vessel suited for his purpose in Valhalla so he stole the kettle of the giant Hymer.
You don't have to brew it. Just call us.
FREE DELIVERY
LA 7-0300
NEWTONVILLE WINE SHOP
Geo. de Coen — Fred Percy
821 WASHINGTON ST. NEWTONVILLE

ENJOY A TASTY DINNER
— AT THE COOL, COMFORTABLE, PLEASANT
The ITALIAN KITCHEN
Route 1 Prov. Highway
at Rotary Circle, Dedham
Spaghetti - Steaks
LOBSTERS and CHICKEN
Our Italian Specialties
Baked Lasagna - Chicken and Veal Cacciatora
Veal Scaloppini in Marsala Wine
Cutlet a la Milanese - Antipasto
Phone DEdham 3-1553 or DEdham 3-0208

CROSLEY CARS
SOLD and SERVICED
by
RALPH C. WIGHT, Inc.
1180 WASHINGTON ST. WEST NEWTON
DEcatur 2-2000

MILL NO. 2
180 Bussey St. Off E. Dedham Sq.
Daily 9 to 5, Sat. 9-12 Tel. DEdham 3-0550
Near Route 135
For BACK TO SCHOOL
from Kindergarten to College
SOMETHING NEW ADDED
— See Our Complete Line Of —
BATES BEDSPREADS and DRAPES
In All Sizes — Complete Color Range
As Nationally Advertised In Mademoiselle, Vogue and Harper's Bazaar
36" PINWALE CORDUROY — Remnants — 1 to 5 yards — 1.00 yd
36" SANFORIZED WOVEN GINGHAMS — ALL COMBED COTTON — 79c yd
36" SANFORIZED INDIAN HEAD — Full Color Range — 79c yd
36" "Back to School" All Cotton Prints 59c yd
56" CLAN PLAIDS 100% WOOL — All Authentic Clan Plaids — 3.25 yd
54" ALL WOOL TWEEDS — Brown, Blue, Grey, Tan and Green — 2.89 yd
CLOSE OUT 1c SALE
of
HAND KNITTING YARNS
— All Nationally Advertised Brands —
You Buy One Skein of Yarn, and you will get an additional skein for only 1c more.
KNITTING ACCESSORIES ALSO INCLUDED IN THIS SALE
LIMITED STOCK — COME EARLY FOR CHOICE
PLENTY OF FREE PARKING SPACE IN OUR OWN PARKING LOT

LOOKING FOR SOMETHING?
Turn!
To find who buys, sells, rents or repairs — quickly and easily — turn to the
CLASSIFIED TELEPHONE DIRECTORY
Yellow Pages


RE-UPHOLSTER NOW
Beautify Your Home
Redecorate Your Living Room
Suite With New Fabric
From Our Wide Selection
SPECIAL OFFER
THIS MONTH
SLIP COVERS
WILL BE GIVEN . . . AT NO ADDITIONAL COST
WITH EVERY 2-PIECE SET REUPHOLSTERED

5 YEAR GUARANTEE ON CONSTRUCTION
WHY BRISTOL UPHOLSTERING IS DIFFERENT
(1) We don't tie springs just 4 or 6 ways—we tie them fully 8 ways and with special twine.
(2) We don't just glue loose frames—we tear out old dowels, replace them with larger and new ones. We add brand new corner blocks.
(3) We don't tack seams at just the obvious spots—we hand sew seams throughout the piece.
(4) The welting isn't simulated—it's separate, individually made — that means it's stronger.
(5) The seams on the sides and backs aren't blind-tacked—all the seams are hand-sewn.
(6) We don't use ordinary fibre or excelsior—we use the new, expensive moss filling.
(7) We don't just repair your cushions—we make brand new cushions, springs and all.
(8) We don't put the fabric on carelessly—we make sure the pattern matches perfectly.
(9) We don't just cut from a pattern—we fit your cover as carefully as a tailor-made suit.
(10) We don't settle for second-best materials—we use only the highest quality throughout.
2-PIECE SET REBUILT and RESTYLED $44 AND UP
Your Furniture Fully Insured While In Our Care
PRICED ACCORDING TO FABRIC
Enjoy our easy payment plan
18 Months To Pay
Payments Do Not Begin Until 30 Days After Delivery
FREE PICK-UP and DELIVERY
Phone - - - - DEdham 3-2520
Our Representative Will Call At Your Convenience
BRISTOL SHOPS
MEMBER DEDHAM CHAMBER OF COMMERCE
FACTORY & OFFICES: 180 BUSSEY STREET, EAST DEDHAM

BUSINESS DIRECTORY

ANIMALS



ANIMAL HOSPITAL
Complete Facilities
DR. R. C. SCHOFIELD
1100 BEACON ST. — BIgelow 4-4388

PETS
Parrakeets, Singing Canaries
Puppies - Tropical Fish
For the Best in Pets
VISIT BELKIN'S
BELKIN'S PET SHOP
212A Summer St., Newton Centre
Across from the P.O.

ANTIQUES

WANTED: Marble Top Furniture, Rose Engraved Carved Furniture, Clocks, China, Bric-a-brac, Silver, Pictures, Old Guns, etc.
M. MARCUS
803 Watertown Street Newton
BIgelow 4-0843
42 Embassy Road Brighton
STadium 2-5698

BUILDERS SUPPLY

KNOTTY PINE PANEL
Build a RUMPUS ROOM in your basement—easily applied.
ABNEY LUMBER CO.
LA 7-2003
10 ROWE STREET AUBURNDALE

DRIVEWAYS

ASPHALT DRIVEWAYS
Efficiently Installed
DeSANTIS CO.
LA 7-3050

ELECTRICAL

O'DONNELL ELECTRIC APPLIANCE CO.
FRIGIDAIRE · G.E.
SALES — SERVICE
458 Newtonville Ave. BIgelow 4-4484

FLORIST

RIGGS FLOWER SHOP
JAMES B. RIGGS, Prop.
Auburndale
Member Florist Telegraph Del.
2098 Comm. Ave. BI 4-1271

GARDENING

LOAM FILL and GRAVEL
NEW LOAM $3 yd. Dld.
CHARLES H. WHEELOCK
WAltham 5-3537
Wayland 151 Ring 3 or Wayland 135

HARDWARE

DUPONT PAINTS
HOUSEWARES
J. H. CHANDLER & SON, Inc.
796 Beacon St., Newton Centre
Tel. BIgelow 4-4000

5 FOR 1

Your Want Ad appears in five newspapers for the price of one!

The Needham Chronicle
★
The Newton Graphic
★
The Dedham Transcript
★
The Parkway Transcript
★
The West Roxbury Transcript

Your Classified Ad will appear in these five outstanding and widely read weekly newspapers — each a leader in its community.

More than 38,000 families will look at your advertisement each Thursday.

Call LA7-1402
today and an ad taker will be glad to serve you. Forms close at noon on Wednesday.

PIANO TUNERS

PIANO TUNING
AND COMPLETE SERVICE
Member American Society of Piano Technicians
J. W. TAPPER
LA 7-1306 BI 4-0443

Louis V. Haffermehl & Son
Complete Piano Service
Est. 1890
MEMBER A.S.P.T.
Tel. DE 2-3610 - BI 4-1501

REAL ESTATE

Walter Channing Inc.
318 WASHINGTON STREET
WELLESLEY HILLS
Specializing in
Newton Real Estate
Telephone WEllesley 5-2400

REPAIRING

SEWING MACHINES
Repairs On All Makes
Electrified if Desired
FREE ESTIMATES - Call
Guild Sewing Machine Co.
DEdham 3-2572-M

FLODIN SEWING MACHINE COMPANY
Machines Sold, Rented, Repaired and Electrified - also Vacuum Cleaners Sold and Repaired
BIgelow 4-3204
257 Walnut St., Newtonville Sq.

SEWING MACHINES
REPAIRED and ELECTRIFIED
Bought and Sold. Free Estimate
Waltham 5-3989
MOR REAL SEWING MACHINE CO.
128 HIGH STREET WALTHAM
Corner Newton and High Streets

VACUUM CLEANER SERVICE
Free inspections and adjustments. All makes of Vacuum Cleaners.
DE 2-3542
BOSTON KIRBY CO.
847 Beacon St., Newton Centre

NEWTON USED CAR and PARTS CO.
34 Green Street Newton
Telephone DEcatur 2-0303
Harry Yanco, Proprietor
"40 Years of Honest Dealing"

STORAGE

Household Furniture Storage
Pianos, trunks, etc., in our new concrete and brick modern warehouse. Individual locked rooms. Separate moth-proof rooms for rugs and over-stuffed furniture.
LICENSED AND BONDED
STEFFENS STORAGE WAREHOUSE
197 Webster St., West Newton
LAsell 7-2436

LOST BANK BOOKS

Savings Banks Books as listed below are lost and applications have been made for payment of the accounts in accordance with General Laws, Chapter 167.
Newton-Waltham Savings Bank
Book No. W.N. 6731

Newton-Waltham Savings Bank
Book No. 10881

UPHOLSTERING

UPHOLSTERING
SEE OUR NEW SUMMER SAMPLES
Budget Terms
15 Months to Pay
Holmes Upholstering Co.
24 Rockland St., Newton
Telephone LAsell 7-3289

UPHOLSTERING
Mattresses Made to Order
Innerspring Mattresses
T. B. HAFFEY CO.
Corner Washington St. and Centre Ave.
Tel. BIgelow 4-1091 Established 1894
NEWTON

SEELEY BROS. CO.
DISTINCTIVE UPHOLSTERING
Window Shades
Mattress Makers Antiques Restored
Phone BIgelow 4-7441 - Est. 1904
757A Washington St., Newtonville

COMMONWEALTH OF MASSACHUSETTS
Middlesex, ss. PROBATE COURT
To all persons interested in the estate of **Lillian M. Banks**, late of Newton in said County, deceased.
A petition has been presented to said Court, praying that **Frederick Banks** of Watertown in said County, be appointed administrator of said estate, without giving a surety on his bond.
If you desire to object thereto you or your attorney should file a written appearance in said Court at Cambridge before ten o'clock in the forenoon on the tenth day of September 1951, the return day of this citation.
Witness, John C. Leggat, Esquire, First Judge of said Court, this thirteenth day of August in the year one thousand nine hundred and fifty-one.
JOHN J. BUTLER,
(N) au16-28-30 Register.

COMMONWEALTH OF MASSACHUSETTS
Middlesex, ss. PROBATE COURT
To all persons interested in the estate of **Louis Rosenberg**, late of Newton in said County, deceased.
A petition has been presented to said Court for probate of a certain instrument purporting to be the last will of said deceased by **Irving Koffman** of Newton in said County, praying that he be appointed executor thereof, without giving a surety on his bond.
If you desire to object thereto you or your attorney should file a written appearance in said Court at Cambridge before ten o'clock in the forenoon on the tenth day of September 1951, the return day of this citation.
Witness, John C. Leggat, Esquire, First Judge of said Court, this seventh day of August in the year one thousand nine hundred and fifty-one.
JOHN J. BUTLER,
(G) au16-23-30 Register.

COMMONWEALTH OF MASSACHUSETTS
Middlesex, ss. PROBATE COURT
To all persons interested in the estate of **Mary Crawford**, late of Newton in said County, deceased.
A petition has been presented to said Court, praying that **Frances S. Knowles** of Newton in said County, be appointed administratrix of said estate, without giving a surety on her bond.
If you desire to object thereto you or your attorney should file a written appearance in said Court at Cambridge before ten o'clock in the forenoon on the tenth day of September 1951, the return day of this citation.
Witness, John C. Leggat, Esquire, First Judge of said Court, this tenth day of August in the year one thousand nine hundred and fifty-one.
JOHN J. BUTLER,
(N) au16-23-30 Register.

CITY OF NEWTON
Massachusetts

LEGAL NOTICE

Notice is hereby given of the following order adopted by the Board of Aldermen on May 21, and approved by the Mayor on May 23, 1951.

No. 99216

City of Newton,
In Board of Aldermen, May 21, 1951,
ORDERED:

Under the provisions of Chapter 531 of the Acts of the General Court of 1948, Section 15, and the General Laws relating to elections September 20, 1951 at five o'clock in the afternoon, be and the same hereby is fixed as the final day and hour for the filing with the City Clerk of nomination papers of candidates for offices to be filled at the regular biennial City Election to be held on Tuesday, November 6, 1951, and for the filing with the City Clerk of all petitions or other papers for placing on the official ballot any questions which may be lawfully submitted to the voters at said election.

BE IT FURTHER ORDERED:

Under the provisions of the above "Act" and the General Laws relating to elections that Thursday, September 13, 1951, at five o'clock in the afternoon, be and the same hereby is, fixed as the final day and hour for the submission to the Registrars of Voters of such nomination papers and petitions or other papers for the purpose of certifying as voters the names of signers thereof.

Read and adopted.
(sgd) Frank M. Grant,
Clerk.

Executive Department, Approved, May 23, 1951.
(sgd) Theodore R. Lockwood,
Mayor.

A true copy,
Attest:
FRANK M. GRANT,
City Clerk.
(N) au16

COMMONWEALTH OF MASSACHUSETTS
Middlesex, ss. PROBATE COURT
To all persons interested in the estate of **Arnold Joachim Katz**, late of Newton in said County, deceased.
A petition has been presented to said Court for probate of a certain instrument purporting to be the last will of said deceased by **Pearl Lou Katz** of Newton in said County, praying that she be appointed executrix thereof, without giving a surety on her bond.
If you desire to object thereto you or your attorney should file a written appearance in said Court at Cambridge before ten o'clock in the forenoon on the tenth day of September, 1951, the return day of this citation.
Witness, John C. Leggat, Esquire, First Judge of said Court, this nineteenth day of July in the year one thousand nine hundred and fifty-one.
JOHN J. BUTLER,
(G) au2-9-16 Register

COMMONWEALTH OF MASSACHUSETTS
Middlesex, ss. PROBATE COURT
To all persons interested in the estate of **Louis W. Arnold**, late of Newton in said County, deceased.
A petition has been presented to said Court for probate of a certain instrument purporting to be the last will of said deceased by **Susan D. Arnold** of Newton in said County, praying that she be appointed executrix thereof, without giving a surety on her bond.
If you desire to object thereto you or your attorney should file a written appearance in said Court at Cambridge before ten o'clock in the forenoon on the tenth day of September 1951, the return day of this citation.
Witness, John C. Leggat, Esquire, First Judge of said Court, this twenty-sixth day of July in the year one thousand nine hundred and fifty-one.
JOHN J. BUTLER,
(G) au2-9-16 Register.

COMMONWEALTH OF MASSACHUSETTS
Middlesex, ss. PROBATE COURT
To all persons interested in the trust estate under the will of **William C. Tobin**, late of Newton in said County, deceased, for the benefit of **Emory V. Tobin** and others.
The trustees of said estate have presented to said Court for allowance their third to seventh accounts inclusive.
If you desire to object thereto you or your attorney should file a written appearance in said Court at Cambridge before ten o'clock in the forenoon on the fourteenth day of September, 1951, the return day of this citation.
Witness, John C. Leggat, Esquire, First Judge of said Court, this twenty-sixth day of July in the year one thousand nine hundred and fifty-one.
JOHN J. BUTLER,
(G) au2-9-16 Register

USED FURNITURE
Bought and Sold

Sewing Machine	$10.00
Mahogany Princess Dresser	18.00
Five Drawer Chest	22.00
Five Drawer Painted Chest	18.00
Mahogany Drop Front Desk	12.00
Oak Drop Front Desk	8.00
Walnut Twin Beds	18.50
Mahogany Flat Top Desk	25.00
Maple Arm Sofa Bed - Never Used	55.00
Priscilla Sewing Cabinet	12.00
Mahogany High Post Bed Fluted Posts	50.00
Solid Walnut Coffee Table, Carved	15.00
Small Apartment-Size Norge Refrigerator	55.00
Child's Rocker	4.00
Child's Antique Boston Rocker	12.00
Kitchen Wall Cabinet - Separate Base	28.00
Reed Chair	5.00
Painted 6 Drawer Chest	12.00
Small Porcelain Kitchen Table	4.00
Early Victorian Rosewood Sofa	65.00
Mahogany 4 Drawer Dresser	18.00
Walnut Marble-Top Dresser	20.00
Empire Mahogany Chest of Drawers	55.00
Mahogany 6-Piece Dining Room Set	65.00
Old Pine Wash Stand	7.00
Mahogany Telephone Table	4.00
Maple High Chair	7.00
Mahogany Rocker	5.00
Porcelain Top Kitchen Table, 2 Chrome Chairs	16.50
Mahogany Bookcase	17.50

Bargains in Furniture
SEELEY BROS. CO.
757 WASHINGTON STREET
NEWTONVILLE
BIgelow 4-7440

COMMONWEALTH OF MASSACHUSETTS
Middlesex, ss. PROBATE COURT
To all persons interested in the estate of **John C. Madden**, late of Newton, in said County, deceased.
A petition has been presented to said Court, praying that **Cornelius J. Madden** of Newton in said County, be appointed administrator of said estate, without giving a surety on his bond.
If you desire to object thereto you or your attorney should file a written appearance in said Court at Cambridge before ten o'clock in the forenoon on the tenth day of September 1951, the return day of this citation.
Witness, John C. Leggat, Esquire, First Judge of said Court, this twenty-fifth day of July in the year one thousand nine hundred and fifty-one.
JOHN J. BUTLER,
(G) a2-9-16 Register.

COMMONWEALTH OF MASSACHUSETTS
Middlesex, ss. PROBATE COURT
To all persons interested in the estate of **Ella A. Cutler**, late of Newton in said County, deceased.
A petition has been presented to said Court for probate of a certain instrument purporting to be the last will of said deceased by **Samuel F. Cutler** of Newton in said County, praying that **Virgil C. Brink** of Watertown in said County of Middlesex, or some other suitable person, be appointed administrator with the will annexed of said estate.
If you desire to object thereto you or your attorney should file a written appearance in said Court at Cambridge before ten o'clock in the forenoon on the tenth day of September 1951, the return day of this citation.
Witness, John C. Leggat, Esquire, First Judge of said Court, this third day of August in the year one thousand nine hundred and fifty-one.
JOHN J. BUTLER,
(G) au9-16-23 Register.

COMMONWEALTH OF MASSACHUSETTS
Middlesex, ss. PROBATE COURT
To all persons interested in the estate of **George H. Burnett**, late of Newton in said County, deceased.
A petition has been presented to said Court for probate of a certain instrument purporting to be the last will of said deceased by **Robert H. Burnett** of Newton in said County, praying that **Dorothy B. Silliman** of Chicago in the State of Illinois, be appointed administratrix with the will annexed of said estate, without giving a surety on her bond.
If you desire to object thereto you or your attorney should file a written appearance in said Court at Cambridge before ten o'clock in the forenoon on the tenth day of September 1951, the return day of this citation.
Witness, John C. Leggat, Esquire, First Judge of said Court, this thirty-first day of July in the year one thousand nine hundred and fifty-one.
JOHN J. BUTLER,
(G) au9-16-23 Register.

COMMONWEALTH OF MASSACHUSETTS
Middlesex, ss. PROBATE COURT
To all persons interested in the estate of **Harriet C. Bartlett**, late of Newton in said County, deceased.
A petition has been presented to said Court for probate of a certain instrument purporting to be the last will of said deceased by **Newton-Waltham Bank and Trust Company** of Newton in said County, praying that it be appointed executor thereof, without giving a surety on its bond.
If you desire to object thereto you or your attorney should file a written appearance in said Court at Cambridge before ten o'clock in the forenoon on the tenth day of September 1951, the return day of this citation.
Witness, John C. Leggat, Esquire, First Judge of said Court, this second day of August in the year one thousand nine hundred and fifty-one.
JOHN J. BUTLER,
(G) au9-16-23 Register.

COMMONWEALTH OF MASSACHUSETTS
Middlesex, ss. PROBATE COURT
To all persons interested in the estate of **Samuel L. Creem**, late of Newton in said County, deceased.
A petition has been presented to said Court for probate of a certain instrument purporting to be the last will of said deceased by **Babette E. Creem** of Newton in said County, praying that she be appointed executrix thereof, without giving a surety on her bond.
If you desire to object thereto you or your attorney should file a written appearance in said Court at Cambridge, before ten o'clock in the forenoon on the fourteenth day of September, 1951, the return day of this citation.
Witness, John C. Leggat, Esquire, First Judge of said Court, this sixth day of August in the year one thousand nine hundred and fifty-one.
JOHN J. BUTLER,
(N) au16-23-30 Register.

COMMONWEALTH OF MASSACHUSETTS
Middlesex, ss. PROBATE COURT
To all persons interested in the trust estate under the will of **Helen A. Gould**, late of Newton in said County, deceased, for the benefit of the living sons of **Edwin A. Gould**.
A petition has been presented to said Court for an order to convert the said trust estate into cash, and for distribution of the proceeds thereof.
If you desire to object thereto you or your attorney should file a written appearance in said Court at Cambridge before ten o'clock in the forenoon on the twelfth day of September 1951, the return day of this citation.
Witness, John C. Leggat, Esquire, First Judge of said Court, this eighth day of August in the year one thousand nine hundred and fifty-one.
JOHN J. BUTLER,
(N) au16-23-30 Register.

DIE MAKERS and A-1 MACHINISTS

We need several first-class men for small precision work. Good hours, top pay, good working conditions, in one of New England's best equipped shops. Apply in person — ask for MR. BEMIS.

BOSTON TOOL & DIE COMPANY
9 STATION ST., BROOKLINE VILLAGE

Newton Highlands

Alvord Bros. Report the sale of the brick residence of nine rooms, three bath and a lavatory located at 163 Plymouth road. Mr. and Mrs. C. M. Buculavas were the buyers. The B. M. C. Durfee Co. gave title.

—o—

The Eliot Church of Newton. Ray Anderson Eusden, D.D., Minister. At the Community Service sponsored by the Methodist and Eliot Churches and held in The Eliot Church, the preacher for this Sunday will be Rev. Charles D. Kepner, Jr., Ph.D., Professor of Sociology in Dickinson College, Carlisle, Pennsylvania. Mr. Herbert Irvine will be at the organ and Mrs. Marjorie H. Schumacher the soloist. The service will be held at 10:45 o'clock and the general public is invited.

—o—

First United Presbyterian Church. Park and Vernon streets, Newton. Rev. George L. Murray, D.D., Minister. 10:45 a.m., Morning Worship. 11:15 a.m., Bible School for beginners, primary and junior departments. 6:20 p.m., Joint meeting of Christian Endeavor Societies. 7:30 p.m., Great Sunday evening service. Mr. Bishop Covell will preach at both services. Sermon Subjects: A.M. "The Supreme Gift." P.M. "The Wealthy Place." Prayer meeting and Bible study at 8 p.m. Thursday.

—o—

Planet Light

Berkeley (SF)—Planets shine because they reflect the light of the sun.

—o—

COMMONWEALTH OF MASSACHUSETTS
Middlesex, ss. PROBATE COURT
To all persons interested in the estate of **Mary V. Daly**, late of Newton in said County, deceased.
A petition has been presented to said Court for probate of a certain instrument purporting to be the last will of said deceased by **Edmund D. Daly** of Lawrence in the County of Essex, praying that he be appointed executor thereof, without giving a surety on his bond.
If you desire to object thereto you or your attorney should file a written appearance in said Court at Cambridge before ten o'clock in the forenoon on the fourteenth day of September 1951, the return day of this citation.
Witness, John C. Leggat, Esquire, First Judge of said Court, this sixth day of August, in the year one thousand nine hundred and fifty-one.
JOHN J. BUTLER,
(N) au16-23-30 Register.

COMMONWEALTH OF MASSACHUSETTS
Middlesex, ss. PROBATE COURT
To all persons interested in the estate of **Emma Blades Cutler**, late of Newton in said County, deceased.
A petition has been presented to said Court, praying that **Blanche G. Buell** of Newton in said County, or some other suitable person, be appointed administratrix of said estate.
If you desire to object thereto you or your attorney should file a written appearance in said Court at Cambridge before ten o'clock in the forenoon on the fourteenth day of September 1951, the return day of this citation.
Witness, John C. Leggat, Esquire, First Judge of said Court, this second day of August in the year one thousand nine hundred and fifty-one.
JOHN J. BUTLER,
(G) au9-16-23 Register.

COMMONWEALTH OF MASSACHUSETTS
Middlesex, ss. PROBATE COURT
To all persons interested in the trust estate under article 6 (c) of the will of **John W. Alden**, late of Newton in said County, deceased, for the benefit of **Rachel Alden** and others.
The trustees of said estate have presented to said Court for allowance their seventh to eleventh accounts inclusive.
If you desire to object thereto you or your attorney should file a written appearance in said Court at Cambridge before ten o'clock in the forenoon on the twelfth day of September 1951, the return day of this citation.
Witness, John C. Leggat, Esquire, First Judge of said Court, this ninth day of August in the year one thousand nine hundred and fifty-one.
JOHN J. BUTLER,
(N) au16-23-30 Register.

COMMONWEALTH OF MASSACHUSETTS
Middlesex, ss. PROBATE COURT
To all persons interested in the trust estate under article 6 (d) of the will of **John W. Alden**, late of Newton in said County, deceased, for the benefit of **Priscilla Alden** and others.
The trustees of said estate have presented to said Court for allowance their seventh to eleventh accounts inclusive.
If you desire to object thereto you or your attorney should file a written appearance in said Court at Cambridge before ten o'clock in the forenoon on the twelfth day of September 1951, the return day of this citation.
Witness, John C. Leggat, Esquire, First Judge of said Court, this eighth day of August in the year one thousand nine hundred and fifty-one.
JOHN J. BUTLER,
(N) au16-23-30 Register.

COMMONWEALTH OF MASSACHUSETTS
Middlesex, ss. PROBATE COURT
To all persons interested in the trust estate under article 6 (b) of the will of **John W. Alden**, late of Newton in said County, deceased, for the benefit of **Craig Alden** and others.
The trustees of said estate have presented to said Court for allowance their seven to eleventh accounts inclusive.
If you desire to object thereto you or your attorney should file a written appearance in said Court at Cambridge before ten o'clock in the forenoon on the twelfth day of September 1951, the return day of this citation.
Witness, John C. Leggat, Esquire, First Judge of said Court, this eighth day of August in the year one thousand nine hundred and fifty-one.
JOHN J. BUTLER,
(N) au16-23-30 Register.

COMMONWEALTH OF MASSACHUSETTS
Middlesex, ss. PROBATE COURT
To all persons interested in the trust estate under the will of **Mary J. Strong**, late of Newton in said County, deceased, for the benefit of **Isabel L. Strong** and others.
The trustees of said estate have presented to said Court for allowance their first account.
If you desire to object thereto you or your attorney should file a written appearance in said Court at Cambridge before ten o'clock in the forenoon on the thirteenth day of September 1951, the return day of this citation.
Witness, John C. Leggat, Esquire, First Judge of said Court, this ninth day of August in the year one thousand nine hundred and fifty-one.
JOHN J. BUTLER,
(N) au16-23-30 Register.

Highland Glee Club Takes Part In Vesper Service At Rindge, N. H.

For the sixth consecutive year the Highland Glee Club of Newton journeyed last Sunday to the Cathedral of the Pines in Rindge, New Hampshire to participate in the Vesper Service. The club's original appearance at this beautiful spot overshadowed by Mount Monadnock was at the dedication of this unusual and now widely famous shrine to the memory of Lieut. Sanderson Sloane, an Air Force casualty in World War II. Families and friends of the club made the annual pilgrimage again this year and picnicked in the woods and fields on the nearby farm of Mr. and Mrs. Douglas Sloane, formerly of Newton, who are the parents of Lieut. Sloane.

In spite of the earlier showers and threatening storms, an estimated attendance of 3000 visitors filled the open auditorium for the Vespers at which Dean E. J. Van Etten of St. Paul's Cathedral, Boston gave the invocation and sermon. Conducted by D. Ralph Maclean, glee club director, the first two anthems, the Treharne arrangement of the Bach Chorale "Grant Us To Do With Zeal" and Haydn M. Morgan's "Bow Down Thine Ear, O Lord" were presented a cappella. The third anthem "The Green Cathedral" by Earl Hahn is permitted exclusively to the use of the Highland Club at the Cathedral and was sung with organ accompaniment by Bertram F. Whipple, a member of the glee club. Mr. Whipple also played the prelude and postlude numbers and accompanied the singing of several hymns by the club and congregation. The fourth anthem by the club, the Robinson arrangement of Bortniansky's seventeenth century hymn "Lo, a Song of Cherubim" was also sung unaccompanied.

The glee club feels strongly that it is an honor and privilege to be invited to participate in the summer series of services at the Cathedral and they were endowed with Mr. Sloane's personal thanks and praised for their high musical standards.

LETTERS --

"OUR HOME TOWN"

Editor, Newton Graphic:

I am writing for my sons Marshall, aged 8, and Eliot, aged 7, who have recently completed a two-weeks' summer program at the Jackson Homestead on Washington street.

Their enthusiasm and appreciation of the excellent opportunities offered by the Newton Recreation Department are unbounded (and this is shared by their parents). They wish particularly to say, "Many thanks" to Mrs. Madeleine Arnold, Director and Resident Hostess of the Jackson Homestead and to Miss Nancy MacGilvrey, Representative of the Recreation Department in charge of the summer program.

During the past two weeks, Marshall and Eliot have been made more conscious of nature and more cognizant of the world about them. They have been on nature hikes and are planning future trips with their parents.

They have found natural treasures and have learned to identify them. They have brought their parents a "Nature Scrapbook" filled with many accomplishments of which they are justly proud.

They have heard stories of the dinosaurs which were undoubtedly inhabitants of Newton in prehistoric days. They have learned Indian lore and have made posters and displays illustrating projects undertaken.

And to culminate this glorious summer program, they were taken to Prospect Park for a picnic where they had a "weenie and marshmallow roast."

I am certain that Marshall and Eliot and the other children who participated this summer, have been greatly enriched as a result of this wonderful exposure. These are the projects that influence the development of responsible future citizens. In addition, such projects may contribute to producing well-adjusted persons some of whom through their exposure to nature will have had their interest sparked to explore further and finally select one of many jobs dealing with the great out-of-doors.

These are some of the activities vocational advisers highly endorse because they serve as stimuli for young minds.

Our vote of thanks also to Mr. Evan C. Johnson, Recreation Commissioner, and to his many assistants, who are doing a splendid job at Crystal Lake and the playgrounds of Newton. Adults and children who take advantage of the excellent recreation program offered at any playground or at the swimming areas, are enjoying some of the finest recreation facilities to be found anywhere.

The Winokur family is proud of claiming Newton as "our home town."

MRS. LOUIS WINOKUR



DULL ORANGE-GOLD velveteen adds drama to Alan Graham's evening ensemble for Horwitz & Duberman. The sheath dress is ensembled with a bulky, mink-collared storm coat.

CURTAINS
BLANKETS - SPREADS
LAUNDERED AT HOME
All dried outdoors - Mon. work ready Thurs. - Prices reasonable
Margaret Leamy - WA 5-4418
43 Brown St., Waltham 54, Mass.

Grover Cronin
WALTHAM, MASSACHUSETTS
"THE STORE FOR SUBURBAN SHOPPERS"
HAS A POSITION FOR
HAIRDRESSER
In its modern airconditioned salon. Must be experienced. Clientele includes, Newtons, Wellesley, Needham, Natick, Watertown, Lexington and other surrounding towns. Salary and Commission. Excellent Earnings. 20% Discount, Paid Benefits, Include: Vacation, Blue Cross, Health and Accident Insurance, Life Insurance.
APPLY EMPLOYMENT OFFICE
Second Floor
Or Phone Mr. Moss For An Appointment
WA 5-1000

You Can Earn
EXTRA MONEY FOR PART TIME WORK
at filene's
Chestnut Hill Store

DO YOU HAVE SPARE TIME?
IN THE MORNINGS? IN THE AFTERNOONS?
IN THE EVENINGS? OR ON SATURDAYS?
You can turn this spare time into extra earnings by taking a part-time selling position in Filene's new, beautiful Chestnut Hill store.

Come in and apply, and we will discuss the hours which are most convenient for you. There are part time selling positions in virtually every department: Infants — Childrens — High-Schoolers — Misses — Women's — Men's — Boys — Clothing and Accessories . . . Ultra Modern working conditions: Air-conditioning — liberal discounts on employees' purchases — employees' restaurant.

CLASSIFIED ADS

11. LOST AND FOUND

FOUND—Tortoise shell glasses, heavy bows. Corinth St. PArkway 7-1437-W. p

DARK BLUE MAN'S SUIT COAT and tan garbadine coat. Front of 251 Otis St., West Newton in June. Reward. Bigelow 4-8382. g

FOUND—Mongrel puppy, female, short hair, tan. PArkway 7-6864-M.p

LOST—Black and white small dog, lost in vicinity of Endicott circle and Prince woods, answers name Panda. Reward. DEdham 3-0092-W. d

LOST: Black and white dog, part collie, chow. 11 years old, answers to name of Prince. Gone since August 7. Needham license 900. Call NEedham 3-1988-W. n

12. BUSINESS OPPORTUNITIES

BARBER SHOP FOR RENT (Est. 25 Years) Route 128 Needham. Call NEedham 3-2409-R. n

13. SPECIAL NOTICES

CAT, nice male altered. Given cat lover. Call ARlington 5-2142. d

UNWANTED HAIR
Newest Electric Needle Method used in permanent removal of superfluous hair from face, arms, legs. Medically approved. Evening appointments invited.
MISS GRASSO
PArkway 7-0835-M
June 14-tf-P

IT'S SURPRISING what you can do yourself! Do you know that you can rent such items as floor sanders, floor polishers, wallpaper removing machines, car sanders, pipe threaders, pipe cutters, paperhanging tables, electric drills, etc at the Peerless Hardware and Supply, 5196 Washington St., West Roxbury, and at reasonable prices. Call PArkway 7-7288 OUR WALLPAPER REMOVING MACHINES are the new safe kind—no pumping—no priming. Simply plug into your electric outlet—light—and in a few minutes you are ready to start taking off your paper. Peerless Hardware and Supply, 5196 Washington St., West Roxbury. PArkway 7-7288. d1-tf-p

ROOM WITH BOARD and nursing care for elderly people in private home. BIgelow 4-6088. a2-3t-G

21. AUTOS FOR SALE

42 OLDSMOBILE—Good condition. Radio and heater. Best offer. DEdham 3-2419. After 5 p.m. a2-3-d

1939 MERCURY CONVERTIBLE with a '49 engine. Good condition. Best offer. PArkway 7-4149. a2-3t-p

1948 CHEVROLET FLEET MASTER Sedan. Low mileage A-1 condition. Radio and heater, white-wall tires. PArkway 7-3789-R 6:30 p.m. to 9 p.m. au16-3t-p

1937 FORD TUDOR SEDAN. New motor. Tires in good condition. PArkway 7-4090-J. p

1938 TUDOR CHEVROLET. Good running condition, $125. NEedham 3-0508-J. n

PRIVATE CAR, 1950 Lincoln, like new. Actual mileage 9,800, radio, heater, whitewall, hydramatic. All extras. See at Bowdoin St. Garage, 181 Bowdoin St., Dorchester 7-4. GEneva 6-4830. p

1937 PACKARD COUPE, good condition, very cheap. Seen mornings. PArkway 7-5899-J. p

1949 OLDSMOBILE "88" Radio and heater. Reasonable. NEedham 3-2196-J. n

DEADLINE FOR CLASSIFIED ADS IS 12 O'CLOCK WEDNESDAY NOON

21. AUTOS FOR SALE

1948 BUICK ROADMASTER FANCY—Many extras. All new tires. Your Best Used Car Buy $1245— PRESCOTT MOTOR COMPANY Authorized Ford Dealer 1716 Centre St. West Roxbury PArkway 7-4670 p

1947 FORD TUDOR DeLUXE. Radio, Heater. Good clean car. Call LAsell 7-6755. Must sell immediately. g

1937 PACKARD CONVERTIBLE fairly new top, good tires $110 or best offer. NEedham 3-2257-J after 6. n

1946 PLYMOUTH 4-DOOR. Radio, heater. Good condition. Call NEedham 3-3054-R. n

FOR SALE: Late '49 four door Deluxe Plymouth sedan. Perfect condition. Can be seen at 32 Stafford St., Islington. d

1948 DODGE CUSTOM SEDAN. Radio and heater. Low mileage. Excellent condition. $1095. STadium 2-9246 or DEcatur 2-3345. au16-3t-g

1941 PLYMOUTH STATION WAGON. Radio, heater. New motor, good tires, body in good condition $395. Call PArkway 7-8518-M after 6 p.m. p

1949 FORD CUSTOM TUDOR. Low mileage. A-1 condition. Best offer. Call PArkway 7-2585. p

31. HELP WANTED

UNUSUAL OPPORTUNITY FOR STENOGRAPHER

With At Least 10 Years' Experience

Capable of assuming secretarial responsibilities.

NEWTON RESIDENT

Can increase income and free time working near home in Auburndale Sales office of National Office. Permanent position with excellent salary and unusual extra benefits.

Write For Interview

giving experience, qualifications, and salary expected. Prefer applicants now employed but seeking better position.

Apply Box 54 Auburndale 66, Massachusetts

July 5-tf-P

ADDITION TO DINING ROOM WILL BE READY SOON

HELP WANTED

FOUNTAIN CLERKS
SHORT ORDER COOK
DISHWASHER WAITRESSES

APPLY HOWARD JOHNSON'S ROUTE 1 - DEDHAM

P

Chauffeur Wanted

Must be sober and reliable, no night driving. Good job for right man.

CALL NEedham 3-0035 Days NEedham 3-0214-M Evenings and Weekends

N

WANTED

SHORT ORDER COOK, NIGHT
NIGHT MANAGER
FOUNTAIN HELP, NIGHT
NIGHT DISHWASHER - WAITRESS

Day or Night - 21 Years Old and Over

Own Transportation

HOWARD JOHNSON'S

NEEDHAM HEIGHTS

See Mr. Sutherland or Mr. Cobb

N

MILLINERY Experienced Sales Girl

Full or part time. Apply Gertrudes Hat Shop, 327 Walnut St., Newtonville.

G

Factory Help Wanted Men and Women

An excellent opportunity to work near home. Why work in town when you can earn good pay plus bonus, paid holidays, and vacations. Blue Cross and sick benefit plans available. Good clean substantial plant. 40-hour, 5-day week.

Marine Optical Mfg. Co. 28 Mahler St., Roslindale 3 car stops from Forest Hills Station

P

TRANSPORTATION SECRETARY

Excellent opportunity for an experienced person. The position requires good stenographic skills, the ability to meet people and take full charge of freight, rates and routing. Permanent position, good salary, 6-day week.

Farrington Mfg. Co., Plant 2 76 Atherton St., Jamaica Plain (81 Train to Egleston Station) JAmaica 4-7400

P

HIGH CALIBER MAN

AGE 18-40

For general stockroom work. Steady pay. Good opportunity for ambitious man who wants advancement.

1404 HIGHLAND AVE. NEEDHAM NEedham 3-0453

P

GIRL FOR SWITCHBOARD WORK evenings 5-11, West Roxbury office. Prefer Dedham or Hyde Park resident. Box 973 PArkway Transcript Roslindale. a2-3t-p

MEDICAL SECRETARY WANTED for doctor's office. Part-time work considered. State age, training and experience. Write Box H-56, Needham Chronicle, Needham. au9-3t-n

HOUSEKEEPER, small family, light housework, some knowledge practical nursing for middle-aged lady. PArkway 7-2292-R. au9-3t-p

MEN AND WOMEN WANTED for plastic molding plant. Opening on 7-3 p.m shift and 3-11 p.m. shift. No experience necessary. Apply at W. M. Gulliksen Mfg. Co., 37 Walnut St., Wellesley. WEllesley 5-2740. au9-3t-n

EXPERIENCED HAIRDRESSER, 5-day week. Call PArkway 7-1304. au16-3t-p

FULL OR PART TIME SALESGIRLS. Coats, dresses, accessories, good hours. Excellent pay. Apply Cummings Co., 14 Corinth St., Roslindale. p

HAIRDRESSER: All around operator. Hours arranged to suit you. Salary plus commission. Annette's. FAirview 4-0550. au16-3t-p

WANTED—Reliable woman or girl to assist young mother three or four days a week. Hours arranged to suit your convenience. Must have someone immediately. Salary to be arranged. Call NEedham 3-0394-M. n

WOMAN WANTED—Part-time housework, 75c hour. Call NEedham 3-0917-W. n

WANTED—Woman for general housework in modern house. Mornings only. PArkway 7-7625. p

LOCAL WOMAN for housework, once or twice week. NEedham 3-2984. n

REGISTERED PHARMACIST: Opening September 1. Prescription store. Salary and hours arranged. Kolow Pharmacy, 263 Pearl St., Cambridge. Call Kirkland 7-7104. n

PAY ROLL SUPERVISOR, experienced in complete pay roll procedure. Permanent position. 5 day week. Call Mr. Carlson, Bigelow 4-8190, Rose-Derry Co., 95 Chapel St., Newton. g

STENOGRAPHER: Experienced or capable trainee for permanent position in sales and advertising office. 5 day week. Call Mr. Carlson, Bigelow 4-8190, Rose-Derry Co., 95 Chapel St., Newton. g

WOMAN for general housework. 3 full days each week. Bigelow 4-3315. g

WANNTED: Painter and paper hanger for 4 to 6 weeks work. Supply own tools. Call Mr. Hawk, WEllesley 5-1200. g

TYPIST-CLERK—Experienced typist and file clerk for general office work. 40 hour week. Apply Phillips Card Co., 50 Hunt St., Newton. Near Newton Corner. g

WANTED: Stenographer and bookkeeper. Apply Boy Scout Office, 259 Walnut St., Newtonville. Bigelow 4-7410. g

LADY TO CARE FOR TWO YOUNG BOYS, from 7:30 a.m. to 2 p.m. week days. West Newton. Bigelow 4-6102. g

WANTED—Assistant bookkeeper, preferably experienced in automobile system. PArkway 7-7300. p

GENERAL MAID, prefer live-in. Fond of children. Good salary. ASpinwall 7-1517. p

GENERAL HOUSEWORKER, to live in own room, fond of children. Box 980, Parkway Transcript, Roslindale. au16-3t-p

GAS STATION ATTENDANT, full time, experienced. Apply Mac's Texaco station, 400 Belgrade Ave., Roslindale, 8 a.m.-9 p.m. p

EXPERT DICTAPHONE SECRETARY whose secretarial and public stenographic experience has fortified her with the know-how to handle most details for Mr. Busy Executive. Prefer suburban post, environs Newtons, Needhams. Write Box H-60, Needham Chronicle, Needham. n

EXPERIENCED HAIRDRESSER part or full time. Westin Beauty Shop, DEdham 3-1616. au17-3t-d

MAN TO HELP IN LANDSCAPE, maintenance work in Wellesley. Call WEllesley 5-4380. au16-3t-n

32. SITUATIONS WANTED

WIL DO CLERICAL WORK, bookkeeping or care for children at home. Call JAmaica 4-6318, 9 a.m.-2 p.m. au9-3t-p

EXPERIENCED YOUNG WOMAN would like housework $1.00 hour plus transportation. Write Box H-62, Needham Chronicle, Needham. n

EX-SECRETARY will address envelopes, type manuscript, take dictation in my home. Reasonable rates. NEedham 3-0703-R. n

CAPABLE WOMAN, SECRETARY 9-5, desires work 2, 3 evenings a week. Receptionist, switchboard, driving, baby sitting. Call Saturdays or evenings after six. DEdham 3-3908-W. au16-3t-p

WOULD LIKE TO CARE FOR CHILD, Monday to Friday. Any age. FAirview 4-0097-R. au16-3t-p

ATTENTION MACHINE SHOPS: Good machine operator wants work as punch press drill or milling machine. Honest. Dependable. Call LAsell 7-8950 anytime. g

TYPING AT HOME: Experienced stenographer. Call BIgelow 4-0308 anytime. au16-3t-g

42. FOUNDATION GARMENTS

REGISTERED SPENCER CORSETIERE—Mrs. Augustus M. W. Stevens, 15 Sanderson Ave., East Dedham, Mass. Call for appointment. Phone DEdham 3-1072. m3-tf-d

REGISTERED SPENCER CORSETIERE — Mrs. Helen Von Euw, 3 Courtney Rd., West Roxbury. FAirview 4-0724. o13-tf

FOR SPIRELLA GARMENTS by expert fitter — 16 years experience — Call PArkway 7-4532-M Miss Reardon. f9-tf

PHONE NOW for that individually designed Spencer Support for yourself or special gift for friend. Mrs. Beryl Johnson, NEedham 3-0113. d14-tf-n

SPIRELLA style or correctional types. Home service. Mrs. Forgie, 96 Maple St. PArkway 7-5255. ja18-tf-p

SPENCER FOUNDATIONS — Keep fresh in cool mesh. Have a Spencer designed just for you. Mrs. Mable L. Whipple, WEllesley 5-2437. m17-tf-n

TO LOOK AND FEEL YOUR BEST —Have your Corsetiere analyze your figure and choose the correct type from our wide rang of foundation garments. Camp surgical garments available. The Liljequist Company, Needham Sq. NE 3-0969. m24-tf-n

FOR SPIRELLA FOUNDATION: Garments individually designed for you, call your Needham corsetiere, Mrs. Thelma R. Stone, NEedham 3-1840-R. au16-2t-n

43. MILLINERY & DRESSMAKING

FASHIONS BY ANNE, 4258 Washington St., Roslindale Sq. Alterations. Custom made clothing. jy13-tf

DRESSMAKING AND ALTERATIONS. Custom made suits, coats and gowns. Very fine work. Tel. WAltham 5-3776-J au24-tf

EXPERT DRESSMAKING and alterations. Call PArkway 7-8688-J. au9-3t-p

44. SCHOOLS

ED'S AUTO SCHOOLS

Courteous, complete instruction. Approved safety controls. NOrwood 7-0229, DEdham 3-3174, PArkway 7-7326. m10-tf-p

AUTO DRIVING INSTRUCTIONS — Experienced, competent and courteous. Robert C. Huddy, DEdham 3-2278. Former supervising inspector Registry of Motor Vehicles. m31-tf-d

45. MUSIC & DANCING

JANET LeMAY, Teacher, Pianist, and Accompanist; Classical and Popular Music, 11 Heathcote St., Roslindale. Call PArkway 7-7255-M for appointment. f1-tf-p

47. WANTED TO BUY

CASH FOR JUNK

Metals, Papers, Rags, Old Cars

COLUMBIA SALVAGE CO.

HIghlands 2-2323

Mar 15.-tf-F

WANTED—Porch glider and porch furniture. Will consider items needing paint and/or minor repairs. Advise price. Call PArkway 7-3556 after 7 p.m. p

HIGHEST prices paid for marble-top furniture, china, cut glass, vases, old dolls, anything old-fashioned PA 7-0449, Mrs Anton Olsson, 197 Durnell Ave., Roslindale. m10-tf

CENTRAL SALVAGE, STILL BUYing paper, rags and mtals. Call NE 3-1947-W and a truck will call. au11-tf

SECOND-HAND furniture, modern or antique; dishes, garden tools, bric-a-brac; anything you have to sell or want to buy Towner's Trading Post, James St. Bridge, Dedham. DEdham 3-0922-W o6-tf

WANTED: OLD CARS FOR SCRAP and parts Needham Auto Parts. NE 3-1947-W. m31-tf

WILL BUY ANYTHING—Furniture, antiques, marble top pieces, sewing machines washing machines, refrigerators, china Edward F. Harrington. Auctioneer, Appraiser, Estate Liquidation. PArkway 7-7283 or PArkway 7-7997-J. j4-tf-d

TOWN SALVAGE — BEST PRICES paid for newspapers, magazines, rags and scrap metal. Samuel Borrelli, NEedham 3-0229-R. Truck will call. jy20-tf-n

I WILL BUY OR TAKE on consignment your old furniture, china glass and Dedham pottery. See Jeanette L. Newell, 159 Monroe St., Dedham. DEdham 3-2397-W. a12-tf-d

WILL BUY OR SELL ANYTHING—"The Barn", DEdham 3-0285 or DEdham 3-0261. m31-tf-d

WANTED CLEAN CRIB MATTRESS. Call Medfield 437 R12. d

WANTED: Good home for 4 months old female pup. No charge. Mrs. Ericson. NEedham 3-1847-R. n

PRIVATE PARTY would like small upright piano. Highland 5-1966. p

WANTED: Small upright piano in good condition. Not over $50. Call NEedham 3-3084-W. n

WANTED: Power tools for home shop. If you don't use them you might as well sell them. NEedham 3-2454-M. n

48. WANTED MISCELLANEOUS

WANTED

Small, family type boarding homes for convalescent patients, able to care for themselves. Write E.J.P.—Box A, Harding, Mass. jy 27-4t-n

51. LAUNDERING & TAILORING

CURTAINS, lace tablecloths laundered and stretched. Will call for and deliver 159 Pine St Call DEdham 3-0950 a22-tf

CURTAINS CALLED FOR and delivered Mrs. Agnes Donahue PArkway 7-0663. d14-tf-p

CURTAINS CALLED FOR and delivered. PArkway 7-2562-J. a26-tf-p

IRONING AND CURTAINS done. Phone DEdham 3-3344-J. au16-3t-d

52. UPHOLSTERING

UPHOLSTERING FURNITURE REPAIRED

Call Carl Wenerberg, PArkway 7-2508-J. 493 Weld St., W. Roxbury Au. 9-13t-P

DRAPERIES, bedspreads, ruffled curtains, studio covers, custom made; 10 years experience Boston store. Emilie Brunck. PArkway 7-5871-W. 18-tf

SLIPCOVERS, DRAPERIES, BEDspreads, custom made decorator materials available if desired. Virginia Richwagen, NE 3-1005-R. jy6-tf

SAGGING SPRINGS in upholstered furniture seats repaired and restored to original position with SAGPRUF. Work done in your home. Flat rate: chair, $9.75; divan, $20.75. Written lifetime guarantee. R. L. Wicks and Sons Quality Upholstering since 1907 Call HUbbard 2-1033 or BElmont 5-0991. NEedham 3-0310-R. o12-tf-g

UPHOLSTERING — LINOLEUM. R. H. Kimball & Son, 95 Chapel St. Furniture refinished repaired or upholstered—Linoleum, rubber and asphalt tile installed. Let us give you an estimate. Tel. NE 3-0622-R. s22-tf

ARCHIBALD MacGREGOR — Just a reminder that we do slip-covers, draperies and custom upholstering See our new spring line of fabrics at 5 River St., Dorchester Lower Mills. Call BLuehills 8-3601 or PArkway 7-0303-W for free estimates. f8-tf-p

54. PIANOS TUNED

PIANOS TUNED, repaired accurately; prices reasonable. John P. Curran, 136-A Huntington Ave., Boston, KEnmore 6-3273. a2-3t-p

61. BUILDING & CONTRACTING

JOSEPH CEFALO. General Contractor. Complete foundation work, cellars excavated and poured; asphalt driveways and cement walks. Bulldozer grading. 652 Central Ave., Needham Heights. Tel. NEedham 3-2543-R. m15-tf-n

McDANIELS and WALLACE, Carpenters and Builders. Roofs, alterations, repairs, all types of carpentry. Call NEedham 3-0262-W or DEcatur 2-3473. a19-tf-n

62. PAINT, PAPER, HANGING

P. H. WITHAM — Exterior-interior painting, ceilings, paperhanging, floors, gutters repaired; free estimates. HYde Park 3-2011. d4-tf-p

INTERIOR AND EXTERIOR PAINTing. Mulherin Bros. NE 3-0856; LAsell 7-1179. o19-tf

INTERIOR PAINTING. Paperhanging and Ceilings Work guaranteed. Crawford & Son. PArkway 7-4814-R or 7-4825-W. m2-tf

PLASTERING, PAINTING. Workmanship and cleanliness guaranteed; 25 years experience. B. E. Costello, 6-7 evenings. BLue Hills 8-6292. f16-tf

PAINTING, PAPERHANGING, interior and exterior. Prices reasonable. PArkway 7-4348-R. j17-tf

PLASTERING & MASONRY WORK. Chimneys cleaned, repaired and built. Poor drafts corrected Call Paul J Sally DE 3-2372. d27-tf

HAVE your plastering done by experienced plasterer; work attended to promptly Edgar P Maillet, PArkway 7-2653-W. au3-tf

PAINTING. Massachusetts licensed, 20 years experience; average house about $175; kitchen, $25 up Also papering. Hourly rate $1.25. Will go anywhere. Call BIgelow 4-8453. d21-tf-n

GENERAL CONTRACTOR FREE ESTIMATES—No obligations. General building. Alterations. Repairs all types. Carpentry, interior and exterior, roofs. William H. Hamilton, BIgelow 4-4399. au16-3t-g

62. PAINT, PAPER, PLASTER

PAINTING: Massachusetts licensed, 20 years experience; average house about $175; kitchen, $25 up. Also papering. Hourly rate $1.25. Will go anywhere. Call BIgelow 4-8453. au16-tf-g

CEILINGS PLASTERED, cement and flagstone walks, brick steps. Call P. Ferrara, NEedham 3-2714-M. au16-3t-n

62. PAINT, PAPER, PLASTER

EXTERIOR AND INTERIOR PAINTING and paperhanging. John R. Day & Son., 85 Maple St., Needham. Call NEedham 3-1593. m15-tf-n

MICHAEL AUCIELLO Ceilings, Wallpaper, Paint. Expertly done. NOrwood 7-1553-M. j25-26t-p

PAINTING

Interior Decorating - Exterior. Quality work solicited. Call Wm. B. Hedlund, LAsell 7-0233. m24-13t-g

PAINTER— Reliable and capable; exterior or interior. Complete rigging with insurance and license. Reasonable rates. Damon, PArkway 7-7167-R. jy26-4t-d

64. GARDENING

Lawnmowers Sharpened G. H. Baasner Call PArkway 7-4603-R

457 Cummins Highway from 5 to 7 Evenings

Ap. 19-tf-P

Loam, Trees, Shrubs, Hedges

From Wyman's Nursery. Purchase from a reliable concern. Batter Home Service. PArkway 7-5645-M, 8 a.m. - 9 p.m. m22-26tf-p

LAWNS MOWED and hedges trimmed by the hour, evenings and Saturdays. JAmaica 4-3960 after 6 p.m. au9-3t-p

LANDSCAPE GARDENING: lawns made and taken care of: bushes trimmed; also jobbing. A. Bernazzani, DEdham 3-2037-W. m29-tf-p

MAN WITH 10 YRS. EXPERIENCE would like landscaping, grounds, shrubbery and flower work. Call Paul Starr at DEdham 3-3982 or WEllesley 5-0228-J. je14-tf-n

LANDSCAPING, asphalt and cement work We specialize in flagstone walks. Free estimates. Mr. Barbuto. PArkway 7-1168-R. jy5-13t-p

LOAM, EVERGREENS, SHRUBS

Perennials, lawns; dry wells; flagstone; black top drives; rockeries; pools; trellises; fences; foundation repairs; fill; cement work; grading; complete landscape. Better Home Service. PArkway 7-5645-M, 8 a.m. - 9 p.m. m22-26tf-p

SCREENED LOAM 50c per bushel delivered. A Sennott, PArkway 7-1419-W. au16-6t-p

LANDSCAPE GARDENING: lawns made and taken care of: bushes trimmed; also jobbing. A. Bernazzani, DEdham 3-3186-W. au16-tf-p

GENERAL CONTRACTING, landscape, lawn, stone cement work and outdoor fireplaces. Call Marco Eremita, DEdham 3-0280-M. au16-7t-d

TRACTOR WORK WANTED: Plowing, mowing, and work for front end loader. Bigelow 4-3622. p

LAWNS ROTO-TILLED and seeded, Leo and Bill, HYde Park 3-2139-W. au16-8t-d

65. MISCELLANEOUS SERVICES

EXPERT RACQUET RESTRINGING

NYLON OR GUT

SPORT MART

925 Great Plain Ave. Needham

Opp. Paramount Theatre

Aug. 16-2t-N

Collars turned on men's shirts Reasonable. NE 3-2941. a11-tf

WATCH REPAIRING. Joel Levenson. 156 LaGrange St., West Roxbury. PArkway 7-3425-W. je16-tf

HAIRDRESSING APPOINTMENTS Wednesday and Friday evenings from 5:30 p.m. Ermeny Pirro at American Beauty Studio NE 3-0216 my18-tf

WROUGHT IRON RAILINGS, Standard and Custom built. Platform and Sloping rails. Free estimates Quigley of Needham, Inc., 35 Eaton Sq. NE 3-1019. m13-tf

MODERN AND ANTIQUE GUNS bought and sold. Binoculars and sporting goods of all kinds. P. O. Box 45, Needham. NEedham 3-2452-J. je28-tf-n

FURNITURE MOVING, and beach work, general trucking. Call PArkway 7-7125-M. a2-3t-p

WATCHES AND CLOCKS repaired at reasonable prices. Work guaranteed. Called for and delivered. NEedham 3-2266. a2-tf-n

HANDY MAN wants odd jobs. Lawns and hedges trimmed. Ceilings and walls washed and painted. General repair work. JAmaica 2-1702. a2-3t-p

THE BARGAIN SWAP SHOP has good values in used clothing for girls, boys, men and women. Interested? Call PArkway 7-7064. au9-3t-p

FREE WINDOW WASHING before Simplex Combination Windows are installed if you order from this ad. Bradford Enterprises, KEnmore 6-8100, working in conjunction with Simplex Window Co. See Simplex ad in telephone directory, "BEACON FOR WAX—SIMPLEX FOR WINDOWS." au9-tf-p

LIGHT TRUCKING DONE. Reasonable rates. Call PArkway 7-6634 or PArkway 7-4033-R, 8 a.m. to 4 p.m. au9-3t-p

66. CARPENTERING

C. W. GRADY

Licensed carpenter and builder. Gutters—porches and remodeling work. FAirview 4-0931-J au16-13tf-p

CARPENTRY, MASONRY, Painting, General Repairs. Reasonable rates. PArkway 7-3999. ja25-tf-p

JOHN T. KIRKHAM, CABINET making, all types of interior and exterior carpentry work. NE 3-0171. a14-tf

73. RADIO REPAIR

NITE OWL TV SERVICE 8 P.M. - 11 P.M. FAirview 4-1231-W

Apr. 26-tf-P

75. OIL BURNERS & FURNACES

RANGE BURNER SERVICE: Carbon burnt, stove vacuumed. PArkway 7-8898 - 7-7856 Arthur Watkins, 117 Stratford St., West Roxbury. fa4-tf-p

POWER BURNERS and heating plants installed, new or serviced, guaranteed workmanship, prompt service. PArkway 7-2057 or JAmaica 4-4160. o13-tf

SILENT GLOW OIL BURNERS installed. Call Consumer Oil Co., PArkway 7-3555 d7-tf-p

76. MISCELLANEOUS REPAIRS

CHIMNEYS CLEANED, BUILT AND repaired. Harry E Palmer, 66 Glen St. South Natick. Natick 1032. dec4-tf

WATCH AND CLOCK REPAIRING. Antique clocks a specialty. Work called for and delivered All work guaranteed Over 25 years experience. A. A. Schmaiz, 25 Mt. Vernon Ave. NE 3-2292-J. o8-tf

77. REFRIGERATION

WE REPAIR REFRIGERATORS (all makes including Coldspots), washers, vacuum cleaners, household appliances. Authorized service for G.E., Westinghouse and Norge. Appliance Sales and Service Co., 1124 Washington St., Norwood. Tel. NOrwood 7-0639. ap13-tf

81. SALE HOUSEHOLD GOODS

MOVING TO FLORIDA

Deep Freezer Coldspot 4 ft, 1", holds 144 lbs., six months old. $150: New Bigelow Rug, 9x15, $75; three piece, full size Walnut Bedroom Set, $80. BEST OFFER ON ALL. Call WAltham 5-6603 After 7 p.m. P

UPRIGHT PIANO and Coldspot electric refrigerator. Both in excellent condition. Call PArkway 7-9196. au10-3t-d

UPRIGHT PIANO and Coldspot refrigerator, both in excellent condition. PArkway 7-9196. au9-3t-p

LOVE SEAT, double bed, green, excellent condition. See any time till 7 p.m., 2012 Centre St., PArkway 7-0591-R. au9-2t-p

SOLID MAHOGANY CUSTOM made dining room and bedroom sets. Three broadloom room size rugs. Floor and table lamps. Gateleg table. Studio couch. Kitchen set. Complete set Book of Knowledge and case. BEacon 2-4246. au9-3t-g

2 RUGS, slightly used, with pads. 10x8. PArkway 7-6034-W. p

FLORENCE 9-inch double burner with or without automatic pump. Used 3 months. Florence 7-inch burner. Two 16-inch and four 32½-inch venetian blinds. Like new. PArkway 7-3463-M. au9-3t-p

IMPORTED JAPANESE PAJAMAS with figure, size 16. Never worn. 100% all wool blue suiting. 25 Bryant St., Dedham. au9-3t-g

BLUE FERN PATTERN 9x12 rug. Five piece L.R. set, needle point tapestry, solid mahogany frame, high back cane seat chairs, 25 Bryant St., Dedham. au9-3t-g

NEW NURRE MIRROR, 36" x 56," $30. Frigidaire in good condition; 9 cubic feet, left hand door, $125. Call PArkway 7-1741. a2-3t-p

BROADLOOM REMNANTS — from all leading mills in the country; most sizes, most colors. Visit our Remnant Department. Beacon Floor Coverings, 22 Union St., Newton Centre 59, Mass. LAsell 7-1773; DEcatur 2-4530. f1-tf-p

"THE BARN," DEDHAM. Closed August 6. Gala opening September 5. a2-4t-d

3-PC. WALNUT BEDROOM SET, and Thor automatic washer. DEdham 3-0057-R. d

BUREAU WITH LARGE MIRROR $18. Mahogany pineapple bureau $35. Mahogany dining table. Slate blackboard $8. Katherine Gibbs Books. WAtertown 4-5316. g

LEAVING STATE—Must sacrifice! Dining room set, fur coat, clothes, skiis, drapes, curtains, games, mirror, knick knacks, miscellaneous items. Price no object. Telephone JAmaica 4-6539. p

3 PIECE WALNUT BEDROOM SET, library table DEdham 3-0301-J. d

MOVING, MUST SELL eight piece mahogany dining room set. Round table buffet server, five chairs, $45. STadium 2-2433. g

VANITY TABLE, matching bench, $15. Dressing table $10. NEedham 3-2244-W. n

PRIVATE SALE—3-piece walnut bedroom set including Beauty-Rest mattress and spring, dining room set, electric oil pump for kitchen stove. Call BLue Hills 8-3838. p

WEAREVER WATERLESS aluminum cooking utensils. Good condition. JAmaica 4-3997. p

MARSHALL and WENDELL PIANO. Mahogany upright, bench included, mahogany double bed and dresser. Call after 6 p.m. PArkway 7-5444-J. au16-3t-p

PHILCO REFRIGERATOR; two bedroom sets, one custom made solid mahogany, other lightwood. Call PArkway 7-1893-R. p

BRASS WOOD BOX $50. Carved upholstered chair $85. Large upholstered chair $90. Two Hepplewhite needing repairs, matching two arm chairs $100, 2 screens, 1 scenic $65. 1 dark leather $75. Call DEdham 3-2967-M between 9 and 11 a.m. and 5 and 7 p.m. d

SALE: China, Glassware, Kitchen equipment and some furniture, Low price. Excellent condition. Telephone BIgelow 4-9119 Sunday or Monday for appointment. g

PRACTICALLY brand new Florence oil burner $20. Call DEdham 3-2145-I anytime after 5 p.m. d

WHITE COMBINATION bottled gas, oil stove. Good condition. NEedham 3-2660. n

ENGLISH WALNUT DINING ROOM SET. Tuxedo type divan, down pillows. Beautifully upholstered. Priced reasonable. LAsell 7-1548. g

FLORENCE 3 BURNER OIL STOVE. Large and small ovens. Excellent condition, $15. Telephone LAsell 7-9187. g

FURNITURE, tables and large divan. Practically new. Call NEedham 3-2157. n

82. SALE CLOTHING

PRACTICALLY NEW—Two size 10 pre-teen evening dresses $10 and $15; also, three size 8 dresses for $8. Phone NEedham 3-2697. p

83. SALE APPLIANCES

GAS HOUSE HEATER: Complete with piping, thermostat, and blower (used as fan in summer). Ideal for store, small home or cottage. No cellar necessary. Easy and inexpensive to install. FAirview 4-0158-M after 6 p.m. a2-3t-p

SMALL USED G.E. REFRIGERATOR, excellent condition, reasonable. Phone DEdham 3-0898-W. d

7 FOOT FRIGIDAIRE, for sale, $50. JAmaica 2-3940. p

6 FOOT APEX REFRIGERATOR good condition $35, occasional chair $5. Call JAmaica 4-6498. p

KELVINATOR REFRIGERATOR, $40. Good running condition. PArkway 7-0968-W evenings. p

WESTINGHOUSE WASHING MACHINE. Good condition. Call WELlesley 5-0645-J. n

SIX FOOT MONITOR TOP G.E. Good condition. FAirview 4-0481-J. p

6-FOOT FRIGIDAIRE must sell. Best offer. PArkway 7-6723-W. p

ELECTRIC STOVE—Universal automatic, good condition $39. Refrigerator 9 cu. ft. Frigidaire 1948 excellent condtion $149. Call DEdham 3-2710. au16-tf-d

FOR SALE: Victor Deep Freeze, 18 cubic ft. capacity. Call CApital 7-8090 week days. g

G. E. REFRIGERATOR, 6 cubic feet, almost new. Reasonable. CUnningham 6-1169. p

FRIGIDAIRE ELECTRIC STOVE practically new. Call HYde Park 3-0785. au16-3t-n

REFRIGERATOR 8 cu. ft. Ideal for city home or summer cottage. Best offer. NEedham 3-1834-R. n

84. SALE CHILDREN'S GOODS

WICKER BASSINET on wheels; English type baby carriage. PArkway 7-5577-J. p

BABY CRIB in good condition, $8. PArkway 7-8890-W. p

CRIB, HIGHCHAIR, playpen, swing. Call WAltham 5-5357-M. n

85. SALE MISCELLANEOUS

A.K.C. Boxer Pups

Crop. Dock. Inoc.

TOP PEDIGREES

FAWN - WHITE

FIRST CHOICE

CALL FRamingham 2-0103 P

MELLOW OLD KNOTTY PINE, nicely refinished chests of drawers, chairs, night stands, drop-leaf tables, commodes, dry sinks, sea chests and blanket chests Kay's Place, 46 Chestnut Place, Needham. NEedham 3-2218-W. m10-tf-n

FOR SALE—FIREPLACE WOOD, kindling, loam and manure. Ashes and rubbish removed. Trucking of all kinds. Call Albert P. Chilson, 13 Maple court. NE 3-2163. f2-tf

MAGNATONE ELECTRIC GUITAR and Amplifier; sacrifice; like new. List $100—sell $75. Evenings LAsell 7-4819. jy5-tf-g

BEAGLE PUPS—Pedigree. Amawalk and Autumn goldenrod strain. Call PArkway 7-2143 after 6 o'clock. a2-3t-p

8 FOOT ROWBOAT $30. Boys' bicycle, $10. Bargains! PArkway 7-6152-R. a2-3t-p

GERMAN SHEPHERD Full-blooded; 2½ months old. $10 and $15. JAmaica 4-4873. a2-3t-p

BICYCLES PAINTED OVER will look like the day you bought it. Buying, selling, repairing, parts, 33 Hyde Park Ave., Roslindale. a2-3t-p

RAW LINSEED OIL in 5 gal. cans; boys' bicycle, double drain board sink, tar in 40 pound tins. Call PArkway 7-5320-M. a2-3t-p

CORD WOOD FREE—Trees standing, cut it and take it away DEdham 3-1489-M. au9-3t-d

UPRIGHT PIANO FOR SALE—Call NEedham 3-2793. n

NEW LYNN OIL BURNER. Has double burners, $38. DEdham 3-2494-R. d

BRAND NEW ENGLISH BICYCLE for sale. Handbrakes, 3-gear shift, $45. PArkway 7-1441 between 6:30-7:30 p.m. p

ELEVEN FOOT Speedboat, 2 months old, very fast, with steering wheel speed control, speedometer and cover, Mastercraft trailer will tow any motor up to 16 h.p. $375, or with 10 h.p. Mercury hurricane motor $675. Call evenings, DEdham 3-1431. p

COLLIE PUPS—3½ months, A.K.C. registered, St. Adrian breeding; wormed and innoculated. Tri-color male $75, sable female $50. Hingham 8-1826-W. p

6 CU. FT. HOTPOINT REFRIGERATOR—New, reasonable, also 18 ft. sailboat. DEdham 3-3538 between 8 and 9, weekdays. n

PIANO, G. E. IRONER, chests, davenport, moving out of state. NEedham 3-0401-J. n

TWO COCKER PUPPIES, pedigreed, platinum and tan, 9 weeks old. Call NEedham 3-1983, 32 Needhamdale Rd., Needham. n

TWO 600-16 SNOW TIRES. In good shape $12. PArkway 7-8479-R. d

3 PIECE LIVING ROOM SET, perfect condition. Make offer. White Magee kitchen stove, apartment size. Combination oil and gas. NEedham 3-1171-M. 29 Greendale, Needham Heights. n

KITCHEN RANGE NO. 7 with two Florence Oil Burners. Also two new Florence oil burners, evenings, 1426 Great Plain, Corner Noyes St., NEedham 3-2862-M. n

TWO 9x12 BIGELOW RUGS, runner 13' 6" by 27, 4 pair drapes, 2 Blue, 2 Maroon. Also small rug. Call NEedham 3-0892-J. n

COLLIE PUPPIES FOR CHILDREN. Perfect background. Champion and farm collie mixture. Females $35. Males $50. Call LAsell 7-7694. g

1934 INDIAN MOTORCYCLE. 16 Lobster traps, the works $100. DEdham 3-0685-J. d

DEEP WELL ELECTRIC PUMP. Call after six. HYde Park 3-2282-M d

5 FT. CABINET SINK with fixtures. Call NEedham 3-0513-J. n

BOY'S BICYCLE in good condition. Best offer. Call NEedham 3-1242. n

BOYS' BICYCLE. Also service station equipment. Call NEedham 3-2074-J. n

TWO 50 GAL. OIL DRUMS. Call NEedham 3-1030-R. n

UTILITY TRAILER for sale, call NEedham 3-1064 or NEedham 3-0332-M. n

AKC BOXER PUPS fawn, white. Top pedigrees. Crop. Dock. Inoc. First choice, call FRamingham 2-0103. d

GOOD BUY! 2 used tires, 650-20 6 ply. NEedham 3-1594-J. n

ALMOST NEW 16 GAUGE SHOTGun. Fox model B double-barrel, ammunition, $35. Mechanical drawing set, $18. Wardrobe trunk, $15. NEedham 3-1429-W. n

GRAY HAT and shoe case, black leather suitcase, day bed, cot and chiffonier, NEedham 3-0434-M. n

91. SALE REAL ESTATE

DEDHAM

7-ROOM BUNGALOW

Hot water heat - near transportation. Ready for Occupancy Aug. 30 $11,500, DEdham 3-0747 jy12-3t-d

West Roxbury $11,900

4-BEDROOM HOUSE

Spic and span 7 room home with fireplace living room, dining room, large kitchen, 4 bedrooms, garage under, nice yard. St. Theresa's parish. Convenient to transportation. Who could ask for anything more?

EDNA O. FINN

1730 CENTRE ST., WEST ROXBURY

PArkway 7- 8090 7888

P

West Roxbury 2-Family

$16,500

Imagine a 2-family with 5 rooms in one apartment, immediate occupancy in the other 5-room apartment (5 rooms of which are bedrooms). Newly decorated, oil heat, garage, excellent location. St. Theresa's parish. This won't last! We have the key.

EDNA O. FINN

1730 CENTRE ST., WEST ROXBURY

PArkway 7- 8090 7888

P

WANTED

LISTINGS OF

singles, 2-families and 3-families. Large Clientele with cash waiting for your home. SEE

EDNA O. FINN

For Quick Action

1730 CENTRE ST., WEST ROXBURY

PArkway 7- 8090 7888

P

BUILDING LOTS: Better Dover area, partially developed section. Very fairly priced. All lots over one acre. Main St. at Cranberry Lane. Telephone Dover 490-R. au9-3t-p

HOUSES FOR SALE. We cover Needham, Dedham, Dover, Westwood, Medfield and adjacent areas. In buying or selling, please call our Needham office: Meredith and Grew, Inc., 938 Great Plain Ave., Needham. NEedham 3-3020 or evenings NEedham 3-2938-W a2-tf-n

91. SALE REAL ESTATE

SELLING? BUYING? Use our complete "Photo Library" serving Needham, Westwood, Norwood, Dover and Wellesley. A. Clinton Brooks and Company, National Bank Building. NEedham 3-0505; (eves., NEedham 3-3068-R or NOrwood 7-0386-R). f1-tf-p

ROSLINDALE 7-ROOM SINGLE, fine section modernized throughout, oil heat, electric refrigerator and washing machine; asking $13,900. Shown by appointment. Call PArkway 7-1097. au9-3t-p

G.I. DEDHAM VACANCY—7 room single, oil heat, automatic hot water, completely redecorated, 2 car garage, 10,920 sq. ft. land. Convenient $14,500, 105 Border St. LAsell 3-2535 or GA. 7-4032. d

LAND FOR SALE: 23

Parke Snow To Open New Unit In Newton Centre

A new suburban unit of Parke Snow, Inc., the ninth in this department store group, will be opened at 1211 Centre street, Newton Centre, Thursday, August 23rd.

This new unit, comprising approximately 15,000 square feet of selling space, has two main selling floors, one on the street floor, the other downstairs.

Main floor departments include: Men's and Boys', Women's and Children's apparel and accessories; Corsets; Daytime wash frocks; Uniforms; Robes and Housecoats; Footwear.

Downstairs departments include: Notions, Domestics, Home furnishings, Housewares. The offices are located at the rear of the street floor.

Departments have been treated as a series of individual shops, by arrangement of fixtures, and colors. There is a spacious parking space at the rear of the store.

Mrs. Margaret Wanberg, formerly associated with the Parke Snow, Inc. Waltham store, as assistant manager, will manage the new Newton Centre store.

In continuous operation since 1882, Parke Snow, Inc. operates other department stores in Somerville, Fitchburg, Roslindale, Wakefield, Waltham, Gardner, and Salem. A new unit in Norwood has opened on May 24.

Two Captains Named by Fire Department

Two captains were appointed in the Fire Department Monday night following approval by the Board of Aldermen, it was announced Tuesday by Acting Chief Francis J. Linnehan, who stated the appointments were made by Chief John E. Corcoran, who is on vacation.

Acting Chief Linnehan also announced the transfers of three members of the department.

Appointed captains from the existing Civil Service list were George E. Saunders, 49, of 10 Lowell avenue, Newtonville, and John F. Faherty, 54, of 1670 Centre street, Newton Centre.

New assignments announced were Lt. George F. Herlihy from Engine 2 to Engine 3; Dexter L. Briggs to Engine 8, and Charles C. Cerone, to Engines 3 and 9.

Fallen Tree Is Cause of Power Shortage

A good part of Auburndale and West Newton was without electricity for over a half hour Tuesday morning, after a tree fell down at Commonwealth avenue, near Prince street, West Newton.

The fall of the tree took down three lighting circuits, disrupting power in that locality at 11:15 a.m. and it was not until 11:45 that power was fully restored by the Boston Edison emergency repair crews.

Has No Authority To Do Work On Private Property

During the past few weeks many requests have been received by the Newton Public Works Department pertaining to the control of the Japanese Beetle.

Under General Laws, the City has no authority to enter and spray on private property for the control of this pest. Consideration is being given for petitioning the State Legislature to have this pest included under the specified General Law authorizing the City to expend public funds and assess private property for the spraying and control of the Japanese Beetle.

Auto Breaks Store Window As It Jumps Curbing

Last Friday afternoon, an automobile, which had been angle parked, jumped the curb as the operator stepped on the accelerator and shattered a large plate glass window at the Hubbard Drug Company, 425 Centre street, Newton Corner.

Irving Abrams, 36 Magnolia avenue, Newton, reported to police that he had parked his car, leaving the motor running. On his return, he asked his daughter, Mrs. F. Penn, to drive. The latter, being unaware that the hydromatic drive was in operation, stepped on the gas and the auto jumped the curb, crashing into the store.

Approve Loan For New Claflin School

At its meeting Monday night, the Board of Aldermen approved the issuance of a public building loan for $600,000 and the appropriation of $555,000 for the new Claflin School on Lowell avenue, Newtonville.

At the same time, acting chairman Earle D. Wood of the Finance Committee reported that the $600,000 bond issue would exhaust the $4,000,000 buildings loan, outside the debt limit, authorized by the Legislature in 1948. A total of $780,000 will be required for the new school, but the rest will be appropriated next year, Mr. Wood reported.

Pumping Station Contract Award Is $111,678

Contracts for a pumping station in Newton have been awarded with James P. Smith of Newton receiving a $111,678 contract for the project.

Other contracts were awarded to Groisser & Shlager Inc., of Somerville, $16,780 for structural steel; Burgess & Blacher Co., Roxbury, $4,197, for roofing and sheet metal work; Augustus Ricciardelli, Needham, $1,140; J. F. McGlame Co., Brookline, $1,940 for plumbing; J. F. McGlame Co., $3,370 for heating; Federal Electrical Construction Co., Cambridge, $7,699.19; and, Patrick J. Sullivan, Roslindale, $1,280 for painting.

Playground Equipped By Newton Kiwanis Club

Last Sunday the new Curve street playground in West Newton, equipped by the Newton Kiwanis Club for younger children of the vicinity, was dedicated with over 200 parents and children in attendance.

The project was described as "only the beginning" of the development of play areas by the Kiwanis Club by President Thomas J. Lyons, who presented the equipment to Rev. Louis E. Ford, pastor of Myrtle Baptist Church, for the community. Mr. Ford expressed the gratitude of the community for the interest shown by the club and Mrs. Helen Houston, chairman of a Mother's Committee, announced that a rotation system of supervision by mothers had been set up.

Past Lt. Gov. James B. Riggs of the Fifth Kiwanis Division was master of ceremonies and speakers included Lt.-Gov. William Cantor; Alderman Kenneth E. Prior, representing Mayor Theodore R. Lockwood, and John F. Donahue, Newton Recreation Department supervisor. Lt.-Gov. Cantor complimented the Newton Club on the successful completion of the project and said that such programs are the heart of Kiwanis work.

The project was in charge of the Ways and Means Committee and the directors of the club, including: Dr. Ernest A. Marcoux, chairman; Mr. Riggs, William E. Halliday, Frank D. McMullen, H. J. Pettingill, Dr. Arthur B. Norley, William M. Cahill, V. P. MacKay, Raymond A. Bowman, George W. Bryson, Edmund F. Cheverie, Dr. John A. Conory, Dr. Robert J. Muse and Judge Francis V. Terry.

The land for the playground was purchased several years ago by the Newton Kiwanis and Rotary Clubs and the Chamber of Commerce.

Civil Defense Communication Test Held Tuesday Successful

All means of communication now available in Newton for the flow of emergency Civil Defense messages were tested Tuesday evening, it was announced by Arthur J. Swett, acting director.

Do not be alarmed if you overhear talk about an atom bomb incident for it will only be part of the communication test language being used.

Within the Department of Civil Defense of Newton, all Headquarters and Communication personnel, together with each Deputy Director, were alerted to report to their emergency Civil Defense posts. One purpose of the local test was to determine the length of time necessary to alert all Civil Defense volunteers and to put into practical use theoretical personal alert plans.

Since Mayor Lockwood was appointed Sector Leader of Sector 4, Region 5, Civil Defense Agency of Mass., the local Civil Defense Headquarters has assumed the additional duties and missions of processing any requests for Civil Defense assistance from Brookline, Watertown, Waltham, Needham, Wellesley, Dover and Weston. The communication facilities from Newton to each of these communities were also tested. During the absence of Mayor Lockwood, Arthur J. Swett will be Acting Sector Leader, "doubling in brass."

Joins Move To Bar Dates With Men Who Drink

Miss Daphne Fisher, 17-year-old Newton Upper Falls girl, was among several outspoken young lady members of the national WCTU who urged a general restriction against dates with all young men who drink, before the 77th convention of the group at the Hotel Statler in Boston.

Rallying around the slogan "lips that touch liquor shall never touch mine", was Miss Fisher who resides at 1198 Chestnut street and who is first vice-president of the Massachusetts Youth Temperance Council.

Miss Fisher revealed that with her girl friends she has been conducting a quiet campaign which has resulted in several college students abstaining from drinking during dates.

In general agreement with her were several other young speakers, who claimed that drinking is rampant among college men yet one young lady stated that "believe it or not girls who don't drink get more dates with boys."

Mr. and Mrs. John Ristuccia of 549 Crafts street announce the engagement of their daughtre, Miss Teresa R. Ristuccia, to Mr. Augustine Palumbo, son of Mr. and Mrs. Domenic Palumbo of Waltham. Mr. Palumbo attended Boston University College of Business Administration and is an alumnus of the University of Rhode Island.

130-Ft. Plunge Proves Fatal to Newton Man

William J. Gervalis, 39, a carpenter, of 25 Mechanics street, Newton, was killed Sunday in a 130-foot plunge from Echo Bridge into Charles River in Hemlock Gorge, Newton Upper Falls.

Eugene Marcure, 46, of 47 Court street, Newton, who was fishing down-river, heard a scream and saw Gervalis plunge into the water. He pulled him to shore and worked on him with artificial respiration for about 10 minutes until police arrived with a pulmotor.

Friends said Gervalis had been despondent for some time, and had been missing most of the day before his death. The man was pronounced dead by Dr. William Giles, of 112 Bullough park, Newtonville, who worked with police for more than 30 minutes in an attempt to revive him.

JACK and JILL NURSERY SCHOOL
Still has a few vacancies for the new term beginning Oct. 1st, 1951 - For personal interview or information about special advantages, please call or write
Mrs. Alice Dods, Director
19 WEBSTER COURT
Newton Centre 59, Mass.
LAsell 7-6744

ROSE HILL MANOR
Nursing Home
61 Rose Hill Way WAltham 5-9446
We offer competent nursing care 24 hours per day, under experienced direction, to the patient desiring a home-like environment.
Our facilities permit us to accept nearly every type patient.
Physio-Therapy — Clysis and
Oxygen — Intravenous Injections
Special Diets — Reasonable Rates
Licensed by the Commonwealth of Massachusetts
Centrally Located on the Bus Line



"Winthrop Maple"
Created by New England Craftsmen to key your home to an authentic note of traditional American charm. Selected from our 50 new room groupings — every one packed with livable ideas for your home!
OPEN EVES. 'TIL 9
Steffens Furniture Company
191 WEBSTER STREET WEST NEWTON
Budget if you wish—Come in and browse
LAsell 7-1912
Directions To Get To Steffens
At West Newton Sq., take Elm st., or Cherry st., one block to Webster st., turn left and it's 400 yds.
AMPLE FREE PARKING

MAPLE LEAF RESTAURANT
282 Centre Street
Newton Corner
● Remodeled throughout and air conditioned for your comfort
● Open daily 8 a.m.-8 p.m. Monday through Sunday
● Serving breakfast, luncheon and dinners
Alfred Formisano, Prop.
(Formerly Alfred's Diner Watertown Square)

RICH & BELLINGER
DIRECTORS OF FUNERALS
26 and 30 Centre Avenue, Newton 58, Mass.
Telephone BIgelow 4-2034
Archibald C. Bellinger V. P. Mackay

J.S. WATERMAN & SONS SINCE 1858 FUNERAL SERVICE
Funeral Service
Inexpensive & Moderate Priced Funerals Available
"Facts About Funeral Service" Mailed Upon Request - No Obligation
Main Office: 497 Commonwealth Avenue, Boston
J. S. WATERMAN & SONS


SPECIAL CHARCOAL BROILED HEAVY STEER
STEAKS $3.20
Choice of Vegetable and Potato · Salad Bowl, Rolls and Butter
Red Coach Grill
BOSTON — 43 Stanhope St. — CO 6-1900
Open Daily at 11:30 A.M. — Sundays at 12:30 P.M.
Other Red Coach Grills located at
WAYLAND · SAUGUS · HINGHAM · MIDDLEBORO



RICHARDSON FLOOR Est. 1923 SERVICE
ROSLINDALE
FLOORS — WALLS — CEILINGS
● LINOLEUM ● RUBBER ● ASPHALT ● CORK ● PLASTIC ● HARDWOOD
● PLASTIC TILE ● METAL TILE ● LINOLEUM TILE ● TILEBOARD ● WOOD ● PLASTIC & COMPOSITION PANELS
● CELOTEX ● PLASTIC ● METAL TILE ● PANELS IN ALL COLORS & MATERIAL
Our long experience in thousands of homes is your assurance of supreme satisfaction.
Kentile Asphalt Tile installed by us is guaranteed for life
All materials listed above are available for self installation
TIME PAYMENTS - For Free Estimates PArkway 7-5502
We Specialize in Modernizing Kitchens, Baths and Basement Rooms
Call PArkway 7-5502 and our Mobile Showroom will come to you, Day or Evening displaying materials listed above, completely installed! OR If convenient, visit our New Display Rooms in Roslindale Square, near Rialto Theatre . . . FAirview 4-1313.

NEWTON Super MARKET FEATURING Elm Farm FINE FOODS
OPEN Thurs. & Fri. Eves 'til 9
tasty, tempting
275 Centre Street
Newton Corner
SWEET TENDER


WILSON'S CERTIFIED
READY TO SERVE
CANNED HAMS
BONELESS! SKINLESS! WASTELESS! SO EASY TO CARVE!
LOWEST PRICE IN MANY MONTHS!
6 lb can $5.99

HERE'S YOUR CHANCE TO ENJOY A TENDER, JUICY STEAK AT WAY BELOW CEILING PRICE!
U. S. GOV'T GRADED HEAVY STEER BEEF
PORTERHOUSE T-BONE or CLUB
STEAK SALE
IF YOU APPRECIATE VALUE YOU'LL SERVE A SIZZLING STEAK DINNER THIS WEEKEND! 98c lb
NEWTON "SUPER" TURKEYS
If You Have a Home Freezer .. YOU'LL STOCK UP AND SAVE PLENTY! 49c lb
NATIVE FOWL FRESH KILLED 5-6 lb avg. 39c lb.
CHICKENS From Local Farms To Fry or Broil 33c lb.


FILL YOUR FRUIT BOWL WITH THESE!
FANCY ELBERTA PEACHES
3 lbs 25c
CELERY Native Pascal bunch 15c
ELM FARM CHIVE CHEESE 65c lb.
TOMATOES NEW PACK 2 NO 303 CANS 27c
IMPORTED DANISH BLUE CHEESE 59c lb.
HEINZ KETCHUP BOTTLE 25c
ELM FARM TUNA WHITE MEAT NO ½ CAN 39c
ELM FARM MAYONNAISE PINT JAR 35c
CHUNK STYLE TUNA WHITE MEAT NO ½ CAN 25c
WINDBROOK SWEET PEAS 2 NO 303 CANS 29c
PACKER'S LABEL ORANGE JUICE NO 2 CAN 10c

The Newton Graphic

NEWTON'S LEADING NEWSPAPER - ESTABLISHED 1872

LXXVIII. No. 34. NEWTON, MASSACHUSETTS, THURSDAY, AUGUST 23, 1951 Single Copies 5c; $2.50 Per Year

Registrar In Advanced Warning To Newton Motorists

ROUTE 128 OPENS TODAY

Routes 9, 20 and 128 To Be Patrolled

Registrar of Motor Vehicles Rudolph F. King this week cautioned Newton motorists who are planning to be away over the Labor Day week-end next week to use extreme care in their driving. His warning was issued to motorists in this area by the Waltham office of the Registry at a meeting of all Hearing Officers and Supervisors held in Boston Monday.

In issuing this caution, Registrar King stated that Labor Day holidays will bring to our highways the greatest amount of traffic of the entire summer season. Many will take advantage of the last long week-end, but many more will be bringing back their families from a long summer vacation.

These will be some of our most precious cargoes, he stated, as they contain mother and the children coming back to go to school. Be careful as an accident may result in the complete wreck of an entire family. He added, "Remember that for the carelessness of a few seconds, you may have a life time of memories."

Routes 9, 128 and 20 will be patrolled by local inspectors Carter, Schofield, Stitt, Sheehan and Christensen under the supervision of Hearings Officer Mullen and every effort will be made to keep these roads safe from noon on Friday, August 31, to midnight of Monday, September 3.

He concluded his remarks by stating that "Belmont is the safest town in the United States Let us make Newton, Watertown and Weston the safest area in the State."

Auburndale Vet, Age 19, Home Soon

Among the 1430 Army personnel who have seen action in Korea and who arrived in Seattle Tuesday, was Pfc. James S. Paine, 19, son of Mr. and Mrs. Charles R. Paine of 331 Lexington street, Auburndale, who enlisted in the service on his 17th birthday, October 15, 1948, and has been overseas for 28 months.

Pfc. Paine is a native of Newton and attended Warren Junior High School and Newton Trade School, and after enlisting in 1948, took his basic training at Fort Dix, N. J.

He went to Japan in April, 1949 and from there was sent to Korea in June, 1950, where he has been doing construction work with the 8th Army.

He has one sister, Janet, and one brother, George, both of Auburndale.

Damage Is Caused By Heavy Storm

The heavy storm Monday, the third within a week, caused two skidding accidents, resulting in injuries to six persons, flooded cellars, a road washout and interruption of electric light service.

Most seriously injured was Mrs. Sybilla W. Allen, 67, of 266 Highland avenue, West Newton, who suffered possible rib fractures and was held at the New-

— STORM —
(Continued on Page 2)

Request Swimming Pool Hearing Before Alderman

With all the gusto and spirit which prompted their original action 15 years ago in sponsoring the acquisition of the property for Albemarle playground, the Horace Mann District Improvement Association under the leadership of newly reelected Ernest J. Sullivan, 9 Edinboro terrace, Newtonville, held their second "reactivation" meeting at the home of Harry Gath, Jr., 600 California street, Newtonville where the endorsement of practically all the veterans organizations of all the Newtons were announced and enthusiastically received.

Following the wholehearted endorsement last week by the Sgt. Eugene J. Daley Post, VFW, President Sullivan presented to the 32 attending, that full support had been received from William J. Maloney, chairman of the United Veterans Organization as well as from the executive committee of Newton Post, No. 48, American Legion.

PROGRESS MEETING

Speaking to the assembly, Mr. Sullivan said, "This is a progress meeting and it certainly is just that. Back in 1936 when a little group of us living in the neighborhood of Albemarle's few golf holes, opposite the Horace Mann school, agitated the acquisition of that property for playground use we had no silent denials from city hall.

We demanded and got action from ex-Mayor Edwin O. Childs. Today is another day. Our original organization of boys and girls have grown into manhood and womanhood, yes, to fathers and

— POOL —
(Continued on Page 2)

Five Newton Boys Given Official Send-off Monday

Monday morning at 7 o'clock five Newton boys were given a send-off from Registration headquarters, 430 aWlnut street, Newtonville. The group included Melvin J. Milender, 25 Lancaster road, Newton; Richard T. Porter, 27 Mason road, Newton Centre; Charles W. Robinson, 80 Berkelry street, West Newton; Roger W. Martin 170 Winchester street, Newton Highlands and Raymond W. Lyko, 1934 Chestnut street, N. U. Falls.

Representing Mayor Theodore R. Lockwood, who was unable to attend, was Alderman Winfield G. Anderson, who expressed to the boys Newton's gratification for their sacrifices also the well wishes of all Newton citizenry.

Hugh S. Boyd, a member of Board 116 read the roll and assigned Chas. Robinson as leader of the group to the Army Base.

Reverend Sydney Adams, rector of Centenary Methodist Church, Auburndale, spoke to the boys and gave the blessing.

William J. Maloney, Chairman of the UVON, acting as master of ceremonies also introduced Edmund T. Dungan, commissioner of Veterans' Service and Robert Wombolt, JVC of Chaplain Wm. J. Farrell Chapter, DAV, who expressed to the boys the well wishes of all Newton Veteran Organizations. Also in attendance was Charles Duke, member of Newton Post, A. L.

Elmer E. King, P. C. Thomas Burnett Camp USWV of Newton presented each boy with a "Going Away" card from the commanders of the member organizations of the UVON and Edmund Dungan presented them a pen and pencil set, a gift of the City of Newton.

Following the exercises, the group entrained at Newtonville for the Boston Army Base, from where they were sent to Fort Devens for assignment.

News In Brief

REPORTED SAFE. Sister Theophane Fortici of Newton, who along with many nuns and priests was caught in the hurricane which swept Jamaica this week, was reported safe from danger.

—o—

CUTS SERVICE. A four-foot break in a 20-inch water main resulted in the undermining of 30 feet of roadway and threatened, for a time, utility services on Centre street at the Boylston street underpass last Saturday afternoon.

—o—

ELECTED VICE COMMANDER. Joseph L. Walsh of Auburndale, past commander of Newton Post, was elected a vice commander of the Massachusetts Department of the American Legion last Friday at the annual State convention which was held in Holyoke.

—o—

PRESS FOR POST OFFICE. Letters favoring the establishment of a branch post office in the Nonantum area have been sent by local residents to Congressman Christian A. Herter, who is seeking legislative action in Washington.

THEFTS IN TWO HOMES. Jewelry and money were reported stolen from two Newton homes. The homes in which the thefts occurred were those of Mrs. Gordon of 55 Audubon drive, Chestnut Hill, and Herbert P. Jones of 22 Orchard street, Newton.

—o—

LEAVES TRAIL. A burglar, who entered the home of Samuel A. Robinson, 166 Allen avenue, Waban, last Thursday evening, apparently cut his hand when he broke the glass in the rear porch door. Blood marks were found in the kitchen, hallway and two bedrooms.

—o—

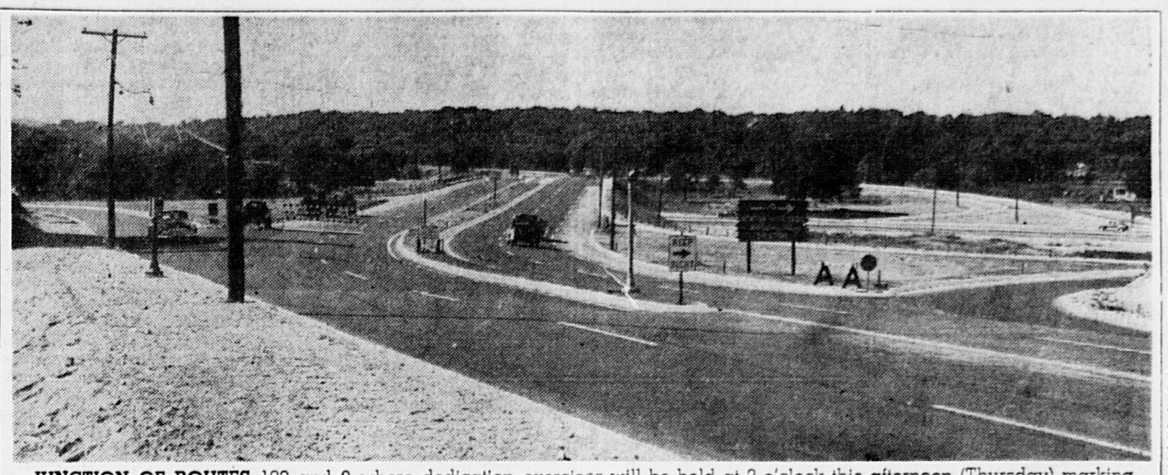
FINED $25. Involved in an altercation near the swings at the Norumbega Park playground Sunday, a Boston man was fined $25 in Newton District Court Monday by Judge W. Lloyd Allen on a charge of assault and battery on a Chicago man.

—o—

OUTING SUNDAY. The Centenary Methodist Church of Auburndale will hold a church vide outing Sunday sponsored by the Couples Club, at the summer home of Mr. and Mrs. Ralph Somers in Cataumet. The outing will be held rain or shine.

—o—

ASSIGNED TO GERMANY. Victor A. Campisi, 32, son of Mrs. C. Campisi of 98 Falmouth road, West Newton, has been assigned by the Department of the Army to duty as civilian assistant public information officer at the Bremerhaven Port of Embarkation, Germany.



JUNCTION OF ROUTES 128 and 9 where dedication exercises will be held at 2 o'clock this afternoon (Thursday) marking the opening of new Route 1288 after months of construction work. Governor Paul A. Dever will cut ribbon and officially proclaim the new super-speed highway open to the motoring public.

Dedication To Be Held At 2 O'clock

Exercises To Be At Junction of Routes 9 — 128

Impressive ceremonies will mark the official dedication and opening of new route 128 this afternoon (Thursday) at 2 o'clock when Governor Paul A. Dever will cut the ribbon signifying the opening of the route to the public after months of construction work and at a cost of millions of dollars. The dedicatory exercises will take place on the Newton-Wellesley line at the junction of Routes 9 and 128.

State, city and town officials, together with an impressive list of dignitaries, have been invited to this historical event which will mark a milestone in the State's huge highway program. The new route 128 will do much to alleviate traffic congestion in several cities of the State, including Boston, as it will by-pass the centers of population and provide a speedy thoroughfare which will connect up with the Newburyport turnpike at its northern end, near Lynnfield.

A program arranged by Edgar F. Copell, Director of Ceremonies, in keeping with the occasion

— ROUTE 128 —
(Continued on Page 2)

Costume Parade Features Play Day at Memorial Playground

More than 200 youngsters and parents attended play day at the Memorial Playground, Oak Hill Park, Tuesday morning, the feature of which was the costume parade staged by the youngsters. C. Evan Johnson, Recreation Commissioner of the city presented the prizes to the winners of the various events and the special guest of the affair was Mrs. Worthing L. West, a member of the Recreation Commission. In charge of the various events were instructors Lorraine J. Duggan, Dawn F. McDougall; starter, C. Scully; judges, Paul Kincare, and Robert Shannon; girls' handwork supervisor, Nancy Moran, and district supervisor, Nicholas P. Tedesco.

Following are the results of the various events held at the playground:

Costume Parade: Prettiest, Susanne Joyce, Barbara Hurwitz and Jean Ham. Most Original, Karen Chadbourne, George and Virginia Phipps, and Pam French. Funniest, Thomas Touchstone, Bill McLeod and Judy Hall. Bicycle and doll carriages, Prettiest, Chris Dunham, Barbara Boyle and Pamela Simkins. Most Original, Kenny Hurley, Dick Cotter and Moria O'Connell.

Boys Dashes: 25 yards, 6 to 8 years old: Danny Wood, Elliot Danberg and Jack Magner. 35 yard dash, 9 to 12 years old: Jimmy Leonard, Gary Griswald and Bill D'Innozenco.

Tonic Race: Boys. Bill D'Innozenco, Jimmy Leonard and Bobby D'Innozenco. Girls, Diana Freeto, Judy Gallagher and Carol Hill.

Bag Race: Boys, Kenneth Giracca, Raymon De Maio and Billy D'Innozenco. Girls, Judy Magner, Freddie Hart and Diana Freeto.

Girls Handwork: Laurel Ann MacDougall, Patricia Barbour and Moria O'Connell.

Boys Handwork: Raymon DeMaio, Bill McLeod and Bobby Steinseick.

A total of 63 youngsters participated in the parade which preceeded the events and all were roundly applauded for their efforts. Those who took part in the parade were as follows:

Virginia Phipps, Karen Chadbourne, Marilyn Grimm, Carol Grimm, Freddie Hart, Steven Hart, Richard Stone, Susanne Sanderson, Frank Duggan, Doll Touchstone, Jeanne Ham, Barbara Hurwitz, Ellen Hurwitz, Stancee Dargin, Tommy Touchstone, Mary Joyce Flanagan, Rita Ann Flanagan, Laurel Ann MacDougall.

Pamela Simkins, Michael Barbour, Sandra Freeto, Cheryl Freeto, Dianna Freeto, Bobby Steinsieck, Greg Steinsieck, Cynthia Keohane, Kathy Keohane, Judy Gallagher, Paula Gallagher, Billy MacLeod, Kenny Hurley, Susan Haven, Charles Boudreau, Susanne Ellingwood, Betty Lou Chapman, Willa Pinkney, Esther Gordon, Judy Magner.

George Martin, Jackie Bernstein, Judy O'Brien, David Rosen, Margie Tibbetts Donna Tibbetts, Moria O'Connell, Beanie O'Connell, Raymond De Maio, Jimmy Dodd, Anna Riuch, Beth Barrett, Bill Barrett, Hugh Conway, Allen Conway, Dana Conway, Mike O'Connor, Tommy O'Connor, Carol Hill, Eileen Ryan, David Burtwell and Stephanie Britwell.

"State-wide Venture Now A Reality"

In his remarks at the dedication exercises of Route 128 which will be held at 2 o'clock this afternoon (Thursday) Mayor Theodore R. Lockwood will state:

"For many years the City of Newton has experienced a flow of traffic directly through its highways, and for a number of years the Newton City Government and the Newton Chamber of Commerce energetically sought relief from the many local phases of congestion and slow movement necessarily caused by much cross traffic.

"Today we are meeting to pay homage to the capable organization which has wrought this magnificent circumferential highway, the new Route 128, out of countryside and suburban cities. In a relatively short period of time this capable organization has presented not only a solution to one of our greatest traffic problems, but rendered it a simple procedure for Newton citizens to reach all points north and south, as well as to make many other important connections with a great saving of time. This transportation artery serves Newton with great importance as to economy of time and safety and brings us closer to outlying sections.

"We take just pride in the association of William F. Callahan, a citizen of Newton, as Commissioner of Public Works in this vast project, as we gratefully acknowledge our appreciation of the many outstanding public services rendered by another of our well-known citizens, the Master of Ceremonies, a Traffic Engineer of national, high reputation, Edgar F. Copell.

"We thank, and we congratulate, the Commonwealth of Massachusetts, represented in the person of Your Excellency, Governor Dever, for the insight into our needs and the solution of our problems. We thank the Legislature, some of whom are present, for their active cooperation and able assistance, accord high credit to the engineering staff which has labored so worthily over the countless problems presented, and the contractors and their staffs who have brought this beautiful work and this event to the happy conclusion we today celebrate.

"The citizens of the fifteen villages of Newton pay tribute to the state-wide venture now a reality. Our exaltations are by all means justified, and we rejoice with you in this happy occasion."

Carr Playground Wins 4 Out Of 5 League Championships

Carr Playground, by winning 4 out of 5 District League Championships and many other awards, was one of the few playgrounds for many years to set such a record in any one season of competition and was the highlight of the District Play Day held at the Hawthorn playground last Thursday afternoon for the Nonantum-Newtonville areas composed of the Albemarle, Boyd, Carr, Hawthorn, Horace Mann, Stearns and Victory playgrounds sponsored by the Newton Recreation Department under the supervision of Recreation Commissioner, C. Evan Johnson. The District Play Day was directed by Recreation Supervisors Mrs. Hovgaard and Nicholas P. Tedesco. A special guest of the occasion was Mrs. Worthing L. West, member of the Recreation Commission.

— CARR —

(Continued on Page 2)

Names Election Officers For November Service

Nearly two hundred election officers to serve at the polls at the November election, who were appointed by Mayor Theodore R. Lockwood, have been approved by the Board of Aldermen, according to City Clerk Frank M. Grant.

Those appointed by Mayor Lockwood to serve on election day are as follows:

Ward 1, Precinct 1

Mrs. Alice C. Burns (D), 53 Cook street, warden; Louis Fried (R), 59 Cook street, clerk. Inspectors: Curtis A. Morrell (R), 71 Faxon street; Gilbert Jasset (R), 45 Jasset street; William L. Merchant (D), 13B Dalby street; Barbara J. Boudreau (D), 55 Jackson road.

Ward 1, Precinct 2

John J. Fitzgerald (D), 128 Jewett street, warden; Clarence V. Moore (R), 35 Wesley street, clerk. Inspectors: Harold A. Murray (R), 18 Pearl street; William T. Desmond (D), 17 Wak street; Isabel M. Conway (R), 269 Church street; Helen C. (Hart) McGarry (D), 30 Wiltshire road.

Ward 1, Precinct 3

Theodore H. Morton (R), 81 Richardson street, warden; Edgar W. Everts (D), 71 Waban park, clerk. Inspectors: Donald F. Lynch (R), 26 Lewis street; Lillian E. Curley (D), 263 Church street; May Akins (D), 445 Washington street; Grace F. McPhee (R), 83 Richardson street.

Ward 2, Precinct 1

Edwin F. Brown (R), 78 Walker street, warden; John V. Donovan (D), 29 Harrington street, clerk. Inspectors: Catherine Conroy (D), 96 Walker street; Rachel L. Boudreau (R), 17 Otis street; Eleanor G. Barton (D),

— ELECTION —
(Continued on Page 4)

Tenants Face Rent Boost

It has been estimated that tenants of about 8000 rental units in Newton are facing the possibility of rent boosts up to 20 percent over the 1947 ceilings, under the new Defense Production Act, on the basis of applications which have been submitted by landlords and which continue to flow into the Middlesex County rent office in Cambridge.

The new act allows for increased costs and prices claimed by landlords. On approval of the rent office, a copy of the notice is sent to the tenant and the new rent goes into effect immediately. The tenant may appeal within 15 days, indicating why the increase, in his opinion, is not justified. In the meantime, however, he is required to pay the higher rent.

It is possible that some tenants will not feel the full impact of a 20 percent increase due to the fact that in 1947 and 1948, some landlords were permitted to increase rents 15 percent under a statutory lease, and will now be able to impose only an additional 5 percent raise.

In cases where adjustments already have been made since June 30, 1947, the landlord may apply only for the difference up to 20 percent.

A state rent control act, superceding this act and "protecting the rights of tenants who cannot stand further rental increases," appeared as a recent possibility, but state legislators have not taken any action as yet.

Youngsters Set Fire At Sherman Co.

A fire, believed set by children, damaged a shed on the property of the Sherman Paper Products Company at 156 Oak street, Newton Upper Falls, Tuesday.

The blaze, starting on the inside of the shed, spread to the walls and through the roof of the one-story wooden structure. The fire was discovered by employees in a nearby building. Although the shed is not in use, it will have to be torn down, officials stated.

New Sidewalk For Carr School

The Sidewalk Committee of the Carr School P. T. A., of Newtonville, through the cooperation of Willard F. Pratt, director of public works, has ben successful in obtaining flanking concrete sidewalks for the Carr School.

A complete concrete sidewalk now extends from California street to Linwood avenue. The Sidewalk Committee, composed of William R. O'Connell, chairman; Anthony Gatti, and Paul D'Angelo, also has been largely responsible for the procurement of a crushed stone walk from Linwood avenue to Watertown street. According to school authorities, the old walk made the children's feet muddy as they went to and from school.

SUBSCRIPTION ORDER

THE NEWTON GRAPHIC

404 Centre St., Newton 58, Massachusetts

Gentlemen:

Please enter my subscription to THE NEWTON GRAPHIC for a period of.....months.

Name.....

Address.....Apt. or Floor.....

Village.....Phone.....

SUBSCRIPTION RATES

3 Months, 63c 6 Months, $1.25 1 Year, $2.50

( ) Payment enclosed ( ) Send a bill

AWNINGS - SCREENS

Shades, Venetian Blinds, TV, Aluminum Combination Windows and Doors. Weather Strips

HOME SPECIALTIES CO., INC.
Newton Centre BI 4-3900

CHESTERBROOK SCHOOL

142 Homer St., Newton Centre

Opening September 17

NURSERY and KINDERGARTEN
Morning and Afternoon Sessions
Transportation Provided
Call Mrs. Holbrook - Waltham 5-9548

LAWN - POWER MOWER SPECIALISTS

- Precision Grinding
- Called for - Returned
- Conditioned - Guaranteed

MOTO MOWER SALES SERVICE

CENTRE FIXIT SHOP
210 SUMNER STREET, opp. P.O. NEWTON CENTRE
LA 7-5245

TABOR SCHOOL

1191 Greendale Ave., Needham
FOR BOYS & GIRLS
Nursery, Kindergarten and Grades I thru VI

OPEN SEPT. 17

You are cordially invited to visit our beautiful campus. Transportation and hot lunches are provided. For further information call . . .

NEedham 3-2994

PETER P. VOLANTE FARM STAND

391 DEDHAM STREET
NEWTON CENTRE

ALL HOME GROWN on our own farm

- Corn
- Kentucky Wonders

WANTED

Service Station Man

with tune-up experience preferred. Excellent opportunity for right man. Apply in person.

Warren's Atlantic *Service Station*
1365 Centre St.
Newton Centre 59, Mass.
LA 7-9704

1911 - 1951
40 Years of Dependable Service

Bailey's Cleansers & Dyers, Inc.
30 WASHBURN ST.
WATERTOWN 72, MASS.

For *Pickup and Delivery Service in the Newtons*

Call
WA 4-4561

The Trade Mark that Stands for Quality Cleansing and Dyeing

Carr—

(Continued from Page 1)

The Dancing Program featured mass square dance groups by all the playgrounds, with Special Dance Groups by Carr Playground, Military Drill; Boyd Playground, The Lone Ranger Polka; Hawthorn Playground, The Tarantella; and Stearns Playground, Toy Band.

Girls' and Boys' handwork exhibits consisted of hundreds of articles made of various materials and were arranged in the new modern Hawthorn Recreation Centre which was used for the first time.

Following is the list of winners in the various contests:

Costume Parade: "Prettiest," 1st, Arlene Magni, Laura Turbini, Priscilla Farrell. 2nd, Elaine Barisano, Connie Antonellis, Jean Boudrot. 3rd, Virginia Gudejko, Francis Isles, Ellen Magni.

"Funniest," 1st, Rebecca Murphy, James Feeley, Gerald Moscata. 2nd, John Lignian, Joseph Champagne, Gerald Marchant. 3rd, Eleanor Antonellis, Robert Copan, Francis Copan.

"Most Original," 1st, Susan Birks, Richard Cedrone, Margaret McLean. 2nd, Judy Noonan, Kathleen Magni, Albert Beigh. 3rd, Sandra Dezotelle, Russell Morell, Sandra Cetrone.

Judges for Costume Parade were Mrs. Virginia Gallo, Mrs. Rose Mason, Mrs. Mildred Colantuono, and Mrs. Margaret Turbini.

Vehicle Parade: "Prettiest," 1st, Mary Elizabeth Martini, Judy Copan, Jane McMullin. 2nd, Sherry O'Connell, Marcia Feeley, Mary Proia. 3rd, Patricia Antonellis, Betty Lou Walsh, Elaine LaRosee.

"Patriotic," 1st, Helen Shaughnessy, Alice Boudrot, Patricia O'Connell. 2nd, Kenneth O'Connell.

"Most Original," 1st, Susan Hyde, Arlene Barry, Susan Birks. 2nd, John Martin, Ida Birks, Carol Ann Proia. 3rd, Richard Olivieri, Carol Scrooc, Peter Boudrot.

Boys' Dashes: 35 yd. 6-9 years: 1, Donald Russo, Hawthorn. 2, Francis Coveno, Stearns. 3, Paul Dudley, Horace Mann.

50 yd. 10-12 years: 1, Robert DelGizzi, Carr. 2, Russell Morrell, Victory Field. 3, Edward Pitts, Boyd.

75 yd. 13-15 years: 1, Ronald Austin, Stearns. 2, Robert Payson, Carr. 3, Lawrence Leone, Hawthorn.

Dodge Ball Game, Girls under 14. Carr vs. Horace Mann. Horace Mann was winner. Horace Mann: Ann Woods, Carol Howe, Sally McGovern, Nancy Fane, Carol Lawson, Connie Waters, Janet Bartley, Betty-Jo Conover. Carr: Alfreda Farina, Shirley Panaggio, Margaret Owens, Mary Olivieri, Francis Russo, Betty Lou Farina, Sandra Wolcott, Nancy Turner.

Three-Legged Race: Boys, 10-14 years: 1, Billy Hough, Jimmy Giroux, Horace Mann. 2, Bobby DelGizzi, John Tocoi, Carr. 3, Russell Morrell, Francis Copan, Victory.

Girls' Dashes: 35 yd. 9-11 years: 1, Mary Olivieri, Carr. 2, Judith Morrell, Stearns. 3, Ann Magnarelli, Hawthorn.

50 yd. 12-14 years: 1, Betty-Jo Conover, Horace Mann. 2, Alfreda Farina, Carr. 3, Sally McGovern, Horace Mann.

Three-Legged Race: Girls, 10 to 14 years: 1, Shirley Panaggio, Mary Olivieri, Carr. Tie for 2nd, Betty-Jo Conover, Carol Lawson, Horace Mann; Sandra Wolcott, Peggy Owens, Carr.

Prizes for Handwork:

Boyd, Woodworking: Joseph Paglia, James Kelly, Thomas Pitts. Girls' Handwork: Joanne Keaney, Cynthia Boudreau, Kay Mazes.

Carr, Woodworking: James Owen, Jerry Vecchione, Frank Piselli. Girls' Handwork: Judy McManus, Margaret Owens, Carolyn Colella.

Hawthorn, Woodworking: James Dangelo, Richard Proia, Daniel Visco. Girls' Handwork: Mary Cardarelli, Lucy Marini, Christine Annese.

Horace Mann, Woodworking: Lorraine Kerr, John Borelli, Vincent Battista. Girls' Handwork: Barbara Beal, Yodus McLeod, Janet Bartley.

Stearns, Woodworking: Arthur Poirier, Ronald Austin, Francis Coveno. Girls' Handwork: Madeleine Proia, Patricia Scalzi, Sandra Dezotelle.

Victory, Girls' Handwork, Eleanor Antonellis, Judy LeBrun, Ann Gudyko.

District girls' schlag ball championship. Won by Carr playground. Members: Geraldine Panaggio, Sally Shea, Anita Prola, Shirley Panaggio, Judith Landry, Judith McManus, Alfreda Farina, Mary Olivieri, Margaret Owen.

District girls' softball championship. Carr playground. Members: Margaret Owen, Mary Olivieri, Alfreda Farina, Judith McManus, Judith Landry, Sally Shea, Anita Proia, Geraldine Panaggio, Nancy Turner, Frances Russo, Sandra Wolcott.

District girls' dodgeball championship. Carr playground. Members: Nancy Turner, Sally Shea, Anita Proia, Margaret Owen, Mary Olivieri, Alfreda Farina, Judith McManus, Judith Landry, Shirley Panaggio, Geraldine Panaggio.

District boys' junior baseball championship team. Carr playground. Members: Russell Putnam, Robert DelGizzi, Richard DelGizzi, Joseph Lee, Joseph Francione, Daniel Veccione, Richard Leone, Robert Payson, Raymond Civitti.

Stearns Playground Toy Band: David Boudrot, Constance Bianchi, John Scalzi, Joan Paoline, Stephen Quinn, Constance Tramontozzi, Harriet Colder. Virginia Colder, Joan Jassett, Claire Bacca, Marcia Langill, Carol Biggieri, Patricia Murphy, Sandra Pesciballi, Victor Gigliotti, Edward Murphy, Arlene Murphy, Ronald Gigliotti, Mary Harrington, Carol Harrington.

Storm—

(Continued from Page 1)

ton-Wellesley Hospital, after a head-on collision between the car she was driving and a car operated by Joseph P. Gandolpho, Jr., 17, of 13 French street, Watertown, who suffered a leg injury, according to the police.

Also injured in the crash were Miss Katherine T. Allen, 38, also of 26 Highland avenue, who suffered a cut on her forehead and a possible fracture of her left wrist; Mrs. George Hannauer, 74, of 137 Monadnock road, Chestnut Hill, who suffered injuries to both legs and multiple cuts and bruises, and Miss Helen Koehm, 53, also of 137 Monadnock road, who suffered injuries to her left ribs and right leg.

Electric power along the Worcester turnpike failed during the storm but service was restored soon, it was reported. The worst road washout was on Collins road, Waban, where a 10-inch trench was dug by the heavy rain.

Route 128—

(Continued from Page 1)

has been announced and is as follows:

Fort Devens 86th Army Band under the direction of Warrant Officer Ernest L. Vaillant.

Invocation by Rabbi Herman H. Rubenovitz, D.D., of Arlington.

Addresses by Honorable Theodore R. Lockwood, Mayor of Newton; Mrs. Marion N. Pierce, chairman of the board of selectmen of Wellesley; Commissioner William F. Callahan of the Massachusetts Department of Public Works; Eulogy by His Excellency, Richard J. Cushing, Archbishop of Boston; and Governor Paul A. Dever.

Benediction by Reverend Russell H. Bishop of First Baptist Church, Newton Centre.

Cavalcade under supervision of Duane C. White, chairman, and Leo R. Warila, chairman of the Activities Committee of the Larz Anderson Museum.

A Newton Committee has been named to take part in the exercises and its membership is composed of Honorable Theodore R. Lockwood, Mayor; Honorable Richard H. Less, Senator, Middlesex and Suffolk District; Honorable George E. Rawson, and Honorable Christian A. Herter, Jr., Representatives of the 4th Middlesex District; Honorable Howard Whitmore and Honorable Irene K. Thresher, Representatives of the 5th Middlesex District; Reverend Russell H. Bishop, Minister, The First Baptist Church, Newton Centre, Alderman Edward A. Fahey, chairman of the Street Traffic Committee; Alderman Kenneth E. Prior, chairman of the Public Works Committee; Alderman Stanton J. TenBroeck, Jr., of the Public Works Committee; Willard S. Pratt, Director of Public Works; Harold F. Young, Commissioner of streets; Ulderico M. Schiavone, City Engineer; Murray E. Sholkin, president, Newton Chamber of Commerce; Roy S. Edwards, chairman of the Board, Newton Chamber of Commerce; Rupert C. Thompson, executive secretary, Newton Chamber of Commerce; William J. Baxter, director, Newton Chamber of Commerce.

Newton Police Chief Philip Purcell has made arrangements with Wellesley's Police Chief MacBey for proper policing before, during and after the exercises.

Newton's detail comprising Deputy Police Chief Patrick J. King, Captain Charles E. Walker, one sergeant and ten patrolmen will be on hand. A police detail will also be stationed at Route 128 and Washington street, and Grover street, Newton Lower Falls.

Motion pictures will be taken by Alfred Colletti, Designing Engineer of the City of Newton in accordance with the schedule submitted by the Public Relations Chairman of the Department of Public Works of the Commonwealth of Massachusetts.

Pool—

(Continued from Page 1)

mothers who endorse Mr. Gath's movement 100 percent for the planning and building of the open air swimming, diving and wading pool at Albemarle.

"To further emphasize the importance of these endorsements I cannot miss the fact that 2606 men and women left Newton to do battle in World War 1. In the World war 2 affair Newton contributed 9250 and to date the Garden City has taken 575 for the Korean war. Those men and women represent the life-blood of Newton young citizenry. The unselfishness with which they all served or are serving is indicated in these endorsements."

President Sullivan then gave a full report of Mr. Maloney's statement speaking for the United Veterans Organization as follows: "Personally I have contacted most of the United Veterans Organization delegates and they are all in accord with Harry Gath's proposal calling for the planning and building of an outdoor swimming, diving and wading pool at the Albemarle playground. Officially, I know it has already been endorsed by the Sgt. Edward J. Daley Post, VFW and the Newton Post, 48, American Legion. Formally, this matter will be discussed, Tuesday, Sept. 11 at our meeting at the War Memorial building.

CITY HAS PROBLEM

"While it may sound ethereal, we here in Newton have a juvenile and parental delinquency problem in the summer time. The fresh air of Albemarle swimming pool together with its unlimited recreational advantages for youngsters and oldsters alike for all the Newtons would be a decided help toward solving this problem. The building, and properly supervised pool, under control of the recreational commission would be a distinct asset to the city.

"Possibly Newton citizens do not realize this one item in the use of the Faneuil pool by Newton youngsters. Going and coming from there, they likely come from all sections of Newton. That means miles they have to travel and they possibly spent the bus fare for soda pop or other refreshments. Then they start to thumb their way home. That is both a traffic and safety hazard to contend with.

"From Newtonville square they would have ready access and exit to all the Newtons. It is centrally located and the traffic and safety hazards of either Watertown or Crafts streets could be easily handled."

Chairman Maloney announced that he was asking all Newton veteran organizations to discuss the subject at their next meeting. He also advised all Newton citizens who are interested in the project to contact their aldermen soliciting their support for the Albemarle project.

The official action of Newton Post, 48, American Legion, was voiced by Adjutant Hugh L. Brinkley, 79 Warwick road, West Newton with his letter to Chairman Sullivan. "At the executive committee meeting of Newton Post 48, American Legion, held Aug. 14 a motion was passed favoring the erection of a swimming pool at the Albemarle playground. We sincerely hope that this project will be successful so that the needs of the young people of this section of the city will be taken care of."

SORELY NEEDED

As a part of the "progress meeting" chairman Sullivan said, "When such veterans organizations as the VFW, American Legion and the United Veterans Organization together with the Newton YMCA give unanimous support for such a recreational project so sorely needed, where do politics enter into the picture except with selfminded politicians themselves. There is only one answer. They did not think of it first and the man who has befriended more sports development throughout the Newton's, Harry Gath, Jr., is accused of that after two decades of recreational promotion in the city. The veterans of the Korean War, even such as Lt. Col. Peter Birmingham, Lt. Col. Leahy, Lt. Commander Brad Dyer and Lt. McLaughlin (Marines), graduates of Gath's Guards, have already voiced their favorable opinions for the building of the Albemarle project."

The Horace Mann members then addressed a request to City Clerk Frank Grant asking for an open hearing before the Newton Board of Aldermen in September.

On the assumption that such a public hearing would be held Chairman Sullivan announced that Atty. James P. Gallagher, former International Vice President of Kiwanis Clubs had been engaged as counsel for the presentation of the Association's case before the city fathers.

Academy of the Assumption

Wellesley Hills, Massachusetts

RESIDENT AND DAY SCHOOL FOR GIRLS

High School affiliated with Catholic University of Washington, D. C.

For further information phone the principal WEllesley 5-1190

Saint Joseph's Academy for Boys

Grades I to VIII Inclusive

CHETWYNDE Convalescent Home

formerly

The Morrison Nursing Home

1650-1660 WASHINGTON ST. WEST NEWTON

BI 4-1137

Christian Science Services

Sunday 10:45 A.M

Sunday School 10:45 A.M.

Wednesday 8:00 P.M.

Including testimonies of Christian Science Healing

FIRST CHURCH OF CHRIST, SCIENTIST

Newton

391 Walnut St., Newtonville

Reading Room

300 Walnut Street Newtonville

On the Street Floor

Open Daily 9 A.M. to 9 P.M.
Wed. 9 A.M. to 7:30 P.M.
Sundays 2 P.M. to 5 P.M.
Closed Legal Holidays

Free Lending Library includes the Bible (King James Version), all the writings of Mary Baker Eddy, and her authentic biographies.

All Are Welcome

HOLDEN NURSERY SCHOOL and KINDERGARTEN

31 WEBSTER STREET WEST NEWTON, MASS.

A private school for your child 2½ to 5 years

Morning or all day sessions

School Tel. DE 2-1010 Res. Tel. BI 4-1585

Like NEW again!

For Back-to-School

Fix up your children's shoes. 20% off on all children's shoe repairs from August 23 to September 10. Bring this ad!

Pagnano Shoe Service

225 ADAMS STREET NEWTON, MASS.



MILLBROOK CLUB

New England's Best Beverage Buy!

GINGER ALE

Orangeade Sarsparilla Cola - Root Beer - Lemon & Lime and 7 Other Popular Flavors

3 28 oz BOTS 32c (Priced For Contents)

FIRST NATIONAL SUPER MARKET STORES

Week-End Meat Values

Native for Roasting - 4 to 6 Lbs. Ave.
Chickens LB 49c
Drawn Ready For the Oven LB 69c

Native Fryers or Broilers - Young, Tender, Meaty
Chickens 2½ - 3½ Lb. Ave. LB 47c
Drawn Ready to Cook LB 69c

Native Meaty - 10 to 12 Lb Average
Turkeys LB 59c
Drawn Ready For the Oven LB 79c

BELTSVILLE - Tender Meaty
Turkeys 6 to 8 Lb Average LB 59c
Drawn Ready For the Oven LB 79c

Native Milk Fed
Fowl 4 to 6 Lb Average LB 49c
Drawn Ready to Cook LB 69c

Fresh Ground - For All Your Favorite Hamburg Recipes
Ground Beef LB 65c

SMOKED - Lean, Tender, Sugar Cured
Shoulders LB 49c
Master Shoulders - Extra Lean LB 59c

Skinless - No. 1 Grade
Frankfurts LB 69c

Sea Food Values

Mackerel New Low Price Ocean Fresh Large Meaty LB 17c
Swordfish Fresh Steak Like Pieces LB 59c

Native Fresh Fruits and Vegetables

Native Celery Crisp Pascal BUNCH 15c

Cucumbers Native Long Green 2 FOR 13c

Native Firm Red Ripe
Tomatoes 2 LBS 19c

Native Firm Heads
Cabbage 2 LBS 9c

Fancy Elberta Freestone
Peaches 4 LBS 39c

Native Gravenstein - For Cooking
Apples 4 LBS 29c

California - Valencia Juice Size
Oranges DOZ 39c

Lowest Price Ever!

Orange Juice

Each Can Makes 1½ Pints of Pure Orange Juice

2 6 oz CANS 35c

Flour's Cheaper!

Finast All Purpose Family
Cake Flour

5 LB SACK 39c
10 LB SACK 73c

Best Value in Town!

BROOKSIDE
Ice Cream

All Popular Flavors

2 PINT PKGS 53c

SPECIAL FLAVOR: Butternut Crunch Strawberry Sherbet PINT PKG 23c

Vanilla ½ GAL PKG 99c

Quality Values!

Cloverdale - Fine Table Quality
Margarine LB CTN 23c

Finast Fancy Florida Sweetened
Orange Juice 46 oz CAN 22c

Finast Fancy Whole Sections
Grapefruit 20 oz CAN 19c

Finast - None Finer - PINT JAR 35c
Mayonnaise QT JAR 65c

Richmond Tender Green Cut
String Beans 19 oz CAN 18c

Finast Full Strength Pure Cider
Vinegar QT BOT 16c PINT BOT 9c

Just Reduced - October Brand
Apple Nectar 2 23 oz CANS 19c

Picnic Suggestions!

Miller's Sliced Kosher
Dill Pickles QT BOT 29c
Bay State
Sweet Gherkins PT BOT 33c
Finast Smoothy
Peanut Butter 12 oz JAR 29c
Cloverdale Light Meat
Tuna Solid Pack 7 oz CAN 29c
Hormel's
Chopped Ham 12 oz CAN 59c
Swansdown Devils Food
Cake Mix 16 oz PKG 36c

Imported Fancy Etsaling - Norwegian
Sardines 2 3¾ oz CANS 43c
Imported in Olive Oil - Portuguese
Sardines 4½ oz CAN 19c
Heinz Fresh - Cucumber
Pickles 16 oz JAR 27c
First National
Cheese Food 2 LB LOAF 89c
Mirabel Pure - Raspberry
Preserve LB JAR 33c
Heinz
Catsup 14 oz BOT 27c

Free Ice Box Bottle
NEDICK'S ORANGE DRINK
Concentated Pure Orange 6 oz CAN 19c
With 3 Cans Purchased - Ice Box Bottle Free

BROADCAST CORNED BEEF HASH
Made with Mild Cured Beef 16 oz CAN 38c

ZIPPY Liquid Starch
The Original Liquid Starch QT BOT 22c

All Prices in This Advertisement Effective at First National Self-Service Super Markets in This Vicinity — We Reserve the Right to Limit Quantities

FIRST NATIONAL STORES

Kilroy Jr.
BY COMMUNITY BARBERS



"Not you!!"

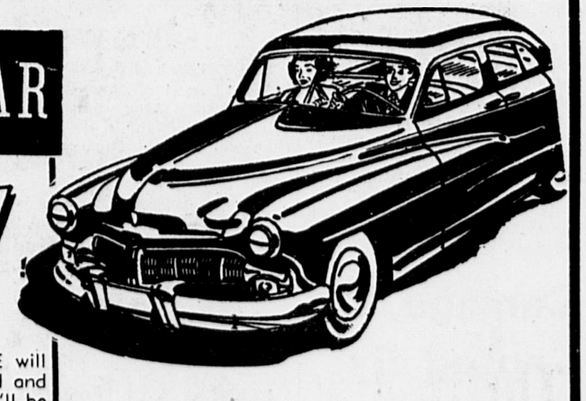
Men—if you have never tried the Community Barbers, you might drop in and allow us to introduce you to the fastest but most careful and expert barbering service in town. You don't have to look farther than our shop to keep looking good.

"IT PAYS TO LOOK WELL"
Community BARBERS
421 CENTRE STREET NEWTON

New in Newton!

RENT A NEW CAR

Call ROBIE



RENT BY THE HOUR, DAY, WEEK OR LONGER

Drive Yourself

Reliable The car you rent from ROBIE will be a new car, properly insured and spotlessly clean . . . a car you'll be proud to drive.

Convenient It's easy to rent from ROBIE. A Hertz National Courtesy Card or Robie Charge Card eliminates all red-tape. Just walk in . . . drive out. It's as simple as that.

Economical It's economical, too. Remember, five can ride as cheaply as one . . . and ROBIE rates are the lowest commensurate with full maintenance and responsibility.

Service When you travel, let us reserve a car for you at your destination. There is no charge for this service. The Hertz Driv-Ur-Self System serves over 450 cities and is nationally known for dependability. Apply now for your Hertz National Courtesy Card. It expedites auto rentals in any Hertz city. A phone call or postal brings complete details.

A RATE EXAMPLE:

A Plymouth, Chevrolet or Ford taken out at 8 a.m. any weekday, driven 50 miles and returned at 6 p.m. costs only $9.00 — or just $1.80 per person for a party of five. Rates include all gas, oil and proper insurance. Special evening rates.

NEW ENGLAND'S LARGEST AUTO RENTAL COMPANY

— 40 OFFICES —

HERTZ DRIV-UR-SELF SYSTEM LICENSEE

R. S. ROBIE, INC.

1232 WASHINGTON ST., WEST NEWTON

(at Socony Vacuum Oil Co.)

LA 7-9525

—Club and Social News—

Miss Palmer Married In West Newton

White summer flowers decorated the Unitarian Church of Wellesley Hills Saturday for the wedding of Miss Frances Ann Smith, daughter of Mr. and Mrs. Howard Norcom Smith of Wellesley Hills, to Dr. Lawrence Winston Macdonald, son of Mr. and Mrs. Herbert C. Macdonald of West Newton. The 4 o'clock candlelight ceremony was performed by the Rev. William Brooks Rice, and a reception followed in the parish house.

The bride's gown of white Chantilly lace and marquisette had a full skirt and a train, and her chapel-length veil of illusion was held in place by a fitted bonnet of marquisette trimmed with orange blossoms. She carried a white prayer book with white gladioli, stephanotis and ivy.

Mrs. Arthur M. Aldrich of Dayton, Ohio, sister of the bridegroom, was the matron of honor. She wore a full-skirted gown of orchid marquisette with a wreath of ivy in her hair, and carried a cascade of white gladioli and ivy. The bridesmaids were Miss Ronda Smith, sister of the bride; Miss Eleanor Holt Ernst and Miss Marilyn B. Smith, all of Wellesley Hills and Katheryn Moulton Smith, another sister of the bride, also of Wellesley Hills, was a junior bridesmaid. They were gowned alike in full-skirted green marquisette with wreaths and bouquets, like those of the matron of honor.

Mrs. Smith, the bride's mother, wore a gown of periwinkle blue chiffon with a blue veil and pink gladioli in her hair. Mrs. Macdonald, mother of the bridegroom, was gowned in beige lace over rose taffeta, with a rose flowered cloche and a corsage of pink gladioli.

Mr. Arthur M. Aldrich of Dayton, Ohio, was the best man, and the ushers included Mr. Robert Gray Esterberg of Newton; Mr. Robert Cloutier of Brookline; and Mr. Leonard Mooney of Natick.

The bride is a graduate of Lasell Junior College. The bridegroom attended Boston University and was graduated from the Massachusetts College of Optometry. He recently took over the practice of Dr. Edwin P. Leonard, Jr., of Newton, where they will make their home at 471 Washington street, following a wedding trip to Maine.

—o—

Newton

—o—

Francis E. Bearfield, engineman, first class USN, husband of Mrs. Mary L. Bearsfield of 68 Lincoln road, Newton, recently visited the centuries-old capital of Greece when his ship, the destroyer USS Roberts, made Athens a port-of-call late last month.

—o—

Paul E. Barnicle, aviation boatswain's mate, third class, USN, a son of Mr. and Mrs. Francis P. Barnicle of 16 Floral place, Newton, visited Izmir, Turkey, recently when the aircraft carrier USS Oriskany anchored at the Asia Minor port for a five day call.

—o—

1st Lt. Ray G. Williams, formerly of 11 Durant street, Newton, has been transferred to the 40th Infantry Division Headquarters, it has been announced by Maj. Gen. Daniel H. Hudelson, division commander. Lt. Williams was reassigned from the 578th Engineer Battalion, a component of the 40th Division. He will serve as an intelligence officer at Division Headquarters. His wife, Marilyn J. Williams, resides at 1595 Massachusetts avenue, Cambridge.

Marriage Intentions

—o—

Hugh G. MacDonald, 45 Irving street, Newton Centre, and Mary L. Burke, 47 Bromfield road, Somerville.

Harold E. Nathanson, 466 Lowell avenue, Newtonville, and Marilyn A. Wiggetman, 672 Moody street, Waltham.

Malcolm J. P. Whalen, 61 Eddy street, West Newton, and Dorothy A. Goodrich, 205 Crafts street, Newtonville.

Joseph B. Beauregard, Jr., 150 Howard street, Newtonville, and Elizabeth D. Harper, 152 Howard street, Newtonville.

Edmond A. Cormier, 195 Riverview avenue, Waltham, and Muriel I. Clarke, 38 Webster street, West Newton.

James S. Vasil, 179 Newtonville avenue, Newton, and Phyllis Nicholas, 2645 Acushnet avenue, New Bedford.

George N. Nackeley, 178 Brighton avenue, Allston, and Nancy Dresser, 230 Walnut street, Newtonville.

William C. Chadwick, 39 Oakland avenue, Auburndale, and Dorothy C. Wright, 38 Russell road, Wellesley.

Walter B. Hoover, Jr., 192 Beacon street, Boston, and Ruth F. Shork, 19 Waban Hill road, Chestnut Hill.

Guiseppe Pace, 225 River street, West Newton, and Isabelle Montesanti, 225 River street, West Newton.

Gordon R. Morse, Jr., 17 Wauweki street, Wakiowa, Oahu, Hawaii, and Joann W. Morse, 31 Oakland avenue, Auburndale.

Robert A. Anderson, 130 Baker street, West Roxbury, and Anne I. Richner, 37 Glenwood avenue, Newton Centre.

John H. Monahan, 5 Eliot street, Jamaica Plain, and Marie F. Terry, 86 Page road, Newtonville.

William E. Rhinehardt, 175 Hicks street, West Newton, and Phyllis E. Holmes, 99 Hicks street, West Newton.

Simon Scheff, 67-A Pinckney street, Boston, and Joan B. Levine, 40 The Ledges road, Newton Centre.

Lincoln Morton, 34 Upland road, Waban, and Frances J. Teller, 282 Concord street, Framingham.

—o—

Newton Center

—o—

Sgt. Frank N. Babick of 35 Sumner street, Newton Centre, is a member of the 2060th Mobile Weather Squadron, Tinker Air Force Base, Okla., U. S. Air Force, receiving commendation from President Truman for his participation in the Atomic Energy Commission's Project Greenhouse.

—o—

Harriet Baker, of 16 Elmore street, Newton Centre, is working at WBUR, Boston University's FM radio station, doing work in promotion and publicity as well as volunteer work in the music and traffic departments. A graduate of Jeremiah E. Burke High School, she attended Cambridge Junior College and is now enrolled in Boston University's School of Public Relations and Communications, majoring in radio and speech.

—o—

Curtis Guild Hookway Jr., seaman recruit, USN, of 216 Homer street, Newton Centre, is undergoing recruit training at the U. S. Naval Training Center, Bainbridge, Md.

—o—

Aileen Davis of 18 Hazelton road, Newton Centre, and Barbara Bullens of Melrose, a teacher in the Burr School, Auburndale, recently returned from Higgins Lake, Roscommon, Michigan. They flew out and back, spending their full two weeks in an enjoyable visit with Mr. and Mrs. Fred G. Cadwell and family. Miss Davis, formerly of Grand Rapids, Michigan, had not been back in 23 years, so this trip to visit her sister was indeed a treat.

—o—

First Church of Christ, Scientist, 391 Walnut street, Newtonville. Sunday morning service and Sunday school at 10:45 o'clock. Wednesday evening testimony meeting at 8 o'clock. How the fact of one infinite divine Mind or God can be applied to the need for brotherhood and peace will be brought out at Christian Science service Sunday. Subject of the lesson-sermon, composed of selections from the Holy Bible (King James Version) and "Science and Health with Key to the Scriptures" by Mary Baker Eddy, is 'Mind." The golden text is from II Timothy (1:7): "God hath not given us the spirit of fear; but of power, and of love, and of a sound mind."

Miss Smith Wed To Dr MacDonald

Wearing a gown of white satin with a finger-tip veil caught to a French lace cap, and carrying white Eucharis lilies, sweet peas and swansonia, Miss Julia Birge Palmer was married last Saturday afternoon to Mr. Alvan Rand Alley, son of Mr. and Mrs. William H. Alley of Short Hills, N. J. The 4 o'clock ceremony was performed in the Second Church in Newton, West Newton, by the Rev. Virgil E. Foster of Chicago, Ill., against a background of white dahlias and lemon leaves. A garden reception followed at the home of the bride's parents, Mr. and Mrs. James B. Palmer of West Newton.

Given in marriage by her father, the bride had her sister, Miss Martha K. Palmer, as maid of honor. She wore a gown of orchid starched chiffon over taffeta with a band of orchid sweet peas and sweetheart roses in her hair to match the cascade of flowers she carried. The bridesmaids were Miss Eva Jo Gregg of Waban; Miss Abigail Macomber of West Newton; Miss Mary Ann Kinne of Briarcliff Manor, N. Y.; and Miss Marilyn Kennedy of New York City. They were gowned alike in highlight blue starched chiffon over taffeta and carried cascades of blue delphinium and sweetheart roses to match the bands of flowers in their hair.

For her daugnter's wedding Mrs. Palmer wore dusty-pink lace with a hat to match and a corsage of white baby orchids. Mrs. Alley, the bridegroom's mother, wore blue lace with a shell pink satin hat and a corsage of blue baby orchids.

Mr. Theodore C. Alley was his brother's best man and the ushers included Mr. William H. Alley, Jr., another brother; Mr. David J. Palmer, brother of the bride; Mr. Kent M. Truslow of Wilkes-Barre, Pa.; Mr. Stewart S. Knapp of Meriden, Ct.; and Mrs. John A. Mitchell of Haverford, Pa.

The bride was graduated from Cornell University with the class of 1950 and is a member of Delta Delta Delta Sorority. The bridegroom prepared at the Pingry School, Elizabeth, N. J., and was graduated from Cornell University in 1949. He is a member of Phi Sigma Kappa fraternity and Phi Kappa Tau honorary fraternity. During World War II he served in the Air Corps.

After a motor trip through New Hampshire and Maine, they will make their home in Cambridge.

—o—

Highlands

Among those named on the dean's list the spring semester at the University of Maine were: Ernest B. Brigham, and Thomas M. Brigham, both of Newton Highlands.

—o—

Wednesday afternoon during the sharp thunderstorm, the home of Lawton Swett of Walnut street was struck. A fellow fireman, Harold De Doming of Spring street, Newton Upper Falls, suffered the same ill fortune on the next day's heavy electrical storm. On Thursday, Mr. De Doming's house had several holes torn in the roof by lightning bolts.

—o—

Harold J. Foley, aviation machinist's mate, second class, USN, son of Mr. and Mrs. Emmet P. Foley of 6 Bellingham street, Newton Highlands, Mass., is now serving at the U. S. Naval Air Station, Naval Operating Base, Guantanamo Bay, Cuba. He is attached to the Operations Department. Foley entered the Naval service in May, 1944.

—o—

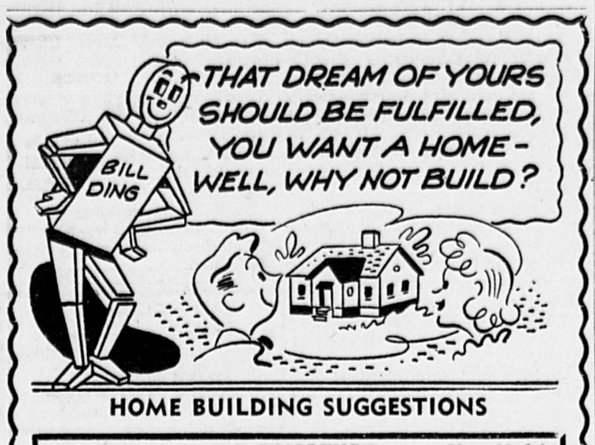
Miss Esther Johnson, librarian of the Watertown High School, is having a summer change of scene from her home on Hyde street to her brother's home in Maine where she expects to stay for several weeks.

—o—

Miss Genevieve Ferreira and Mr. John Condon, both of Woodward street, are planning their wedding in the near future.

—o—

Mr. and Mrs. Robert Carney of Hyde street are at home after a long vacation spent mainly in Framingham.



HOME BUILDING SUGGESTIONS

New Designs — A CHALLENGE — New Models
TO ALL PROSPECTIVE HOMEOWNERS
You can pay more — But you can not buy a better house than the
WEYERHAEUSER MODULAR HOME! !
Top Quality — Bottom Prices — Superior Pre-Engineered Construction — This House Makes You A Builder!
SEE OUR DISPLAY TODAY!
IMMEDIATE DELIVERY - NO SERVICE OR DELIVERY CHARGE
See for Yourself Our Quality and Our Low Prices
ALL DELIVERIES BY TRAINED PERSONNEL

SPECIAL ! ! JUST ARRIVED
WEYERHAEUSER KILN DRIED
¾x10 and ¾x8 SHORT
RED CEDAR CLAPBOARDS
(CLEAR and A, REBUTTED) - The Buy of the Year
12½c per bd ft.
Why use Red Cedar Shingle when you can have these Beautiful Clapboards.

Insulate Now for Coolness in Summer Warmth in Winter




KILN DRIED PINE DOORS
All Standard Sizes $16.50 up

WHEN BUYING LUMBER . . . BUY . . .
Top "Grade Stamped" Weyerhaeuser Dimension Lumber
Be accurate in your shopping . . . Insist on honest grades and description. Our stocks include lowest as well as highest grade material. In lumber . . . like anything else, you get what you pay for.


Complete Stock -- Weyerhaeuser Building Materials
Visit Our Yard . . . Seeing Is Believing
POPE LUMBER CO. "Lumber of Every Description" Parkway 4400 4401 4402
Quality • 1034 CENTRE STREET, West ROXBURY 32, MASS. • Service
Open Saturdays 'Til 12 Noon

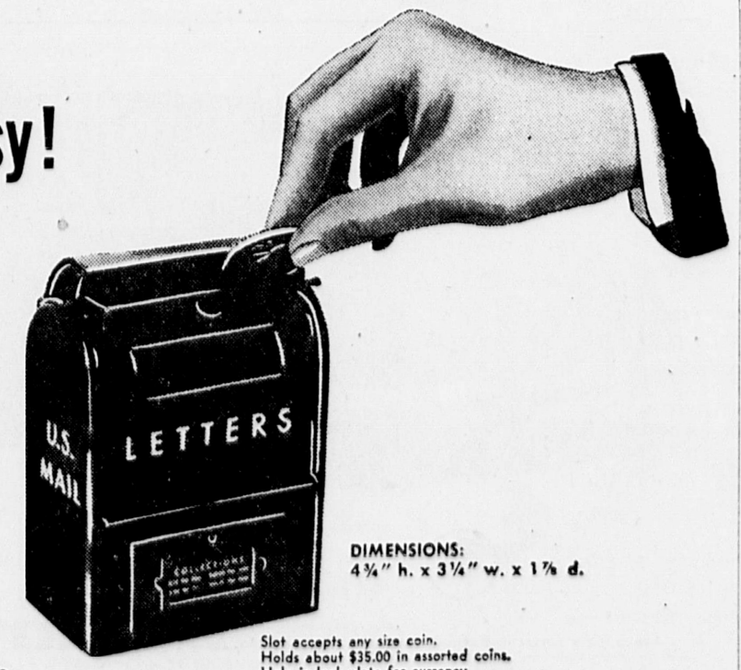
Ambulance Service
24 HOURS DAILY
OXYGEN EQUIPMENT
Call DEcatur 2-1817
BLACKINGTON & SONS
West Newton

ORCHARD HOUSE
OVERNIGHT GUESTS
Route 128 at Route 1
A Nice Place for Nice People
For Reservations
DEdham 3-2311 or 3-2312

WANTED
USED CARS & TRUCKS
in any condition for salvage
BEN'S AUTO PARTS CO.
WAltham 5-1739-R

COME AND SEE WATERTOWN'S NEWEST
And Most Modern
ICE CREAM BAR!
Featuring . . .
The Biggest SCOOP In Town!
WOODLAND'S


Located directly across from the West Junior High School
OPEN 10 A.M. TO 10 P.M.
Waverley Ave., Watertown

Thrift made easy!
You may get one of these attractive letterbox banks at any one of the three offices of the Newton Savings Bank located in Newton, Wellesley and Needham.
It is easy to develop the thrift habit, how much you save isn't as important as how often you save.
A few coins daily soon add up to a substantial amount.
When your bank is full come in and deposit it to your account.
These banks are specially priced at only $1.10


DIMENSIONS: 4¾" h. x 3¼" w. x 1⅞ d.
Slot accepts any size coin.
Holds about $35.00 in assorted coins.
Hole in lock plate for currency.
Equipped with a strong lock . . . opened quickly from bottom with accompanying key.
NEWTON Office
Newton SAVINGS BANK
286 Washington Street, Newton Corner • Tel. LAsell 7-7850
OTHER OFFICES • WELLESLEY SQUARE • NEEDHAM SQUARE

LASELL Junior College
100th Anniversary
Secretarial, Medical Secretarial, Retail Training, Home Economics, Art, Music and General Education. Liberal Arts Transfer Department.
A.A. and A.S. degree-granting authority. Write Director of Admission—
Auburndale 66, Mass.
Tel. LAsell 7-0630

RE-UPHOLSTER
Beautify Your Home NOW
Redecorate Your Living Room
Suite With New Fabric
From Our Wide Selection
SPECIAL OFFER THIS MONTH
SLIP COVERS
WILL BE GIVEN . . . AT NO ADDITIONAL COST WITH EVERY 2-PIECE SET REUPHOLSTERED

5 YEAR GUARANTEE ON CONSTRUCTION
WHY BRISTOL UPHOLSTERING IS DIFFERENT
(1) We don't tie springs just 4 or 6 ways—we tie them fully 8 ways and with special twine.
(2) We don't just glue loose frames—we tear out old dowels, replace them with larger and new ones. We add brand new corner blocks.
(3) We don't tack seams at just the obvious spots—we hand sew seams throughout the piece.
(4) The welting isn't simulated—it's separate, individually made — that means it's stronger.
(5) The seams on the sides and backs aren't blind-tacked—all the seams are hand-sewn.
(6) We don't use ordinary fibre or excelsior—we use the new, expensive moss filling.
(7) We don't just repair your cushions—we make brand new cushions, springs and all.
(8) We don't put the fabric on carelessly—we make sure the pattern matches perfectly.
(9) We don't just cut from a pattern—we fit your cover as carefully as a tailor-made suit.
(10) We don't settle for second-best materials—we use only the highest quality throughout.
2-PIECE SET REBUILT and RESTYLED
Your Furniture Fully Insured While In Our Care
$44 AND UP
PRICED ACCORDING TO FABRIC
Enjoy our easy payment plan
18 Months To Pay
Payments Do Not Begin Until 30 Days After Delivery
FREE PICK-UP and DELIVERY
Phone - - - -
DEdham 3-2520
Our Representative Will Call At Your Convenience
BRISTOL SHOPS
MEMBER DEDHAM CHAMBER OF COMMERCE
FACTORY & OFFICES: 180 BUSSEY STREET, EAST DEDHAM

Algonquin Nursery School
CHESTNUT HILL, NEWTON
BOYS and GIRLS
3 to 5
Transportation Provided
Established 12 Years
For Further Information
Call
Catherine Dennehy
LA 7-5444

The Newton Graphic

Established 1872
Published Weekly Every Thursday
by the
Transcript Press, Inc.

404 Centre Street, Newton 58, Massachusetts
Telephone: LAsell 7-1402-1403

Complete Coverage of the News and Events in Auburndale, Chestnut Hill, Newton Corner, Newton Centre, Newton Highlands, Newton Lower Falls, Newton Upper Falls, Newtonville, Nonantum, Oak Hill, Oak Hill Park, Thompsonville, Waban and West Newton.

Richard W. Davis
Business Manager
John W. Fielding, *Editor* — William V. Huse, *Advertising Manager*

The Newton Graphic assumes no financial responsibility for typographical errors in advertisements but will reprint, without charge, that part of the advertisement which is incorrect.

Member: Newton Chamber of Commerce; Massachusetts Press Association; and National Editorial Association.

Live, Learn, Work and Shop in Newton

Subscription $2.50 A Year By Mail
Entered as Second-Class Matter at the Post Office at Boston, Massachusetts

And Still More

Speaking before the Newton Rotary Club this week, Arthur C. Gerves, Regional Director of the Bureau of Unemployment Services stated that while the Massachusetts tax for unemployment is now 2.9 percent, Governor Dever believes it should be raised to 8 percent but that a compromise figure of 6 percent will probably result.

This, despite the fact that there is less unemployment in Massachusetts today than has been the case for some years. The reason why the tax should be increased, according to some sources, is because the unemployment fund is practically depleted or at best at such a low level that it must be built up.

All this is very logical reasoning, perhaps, but why has the fund reached such a low level? All because of the chiselers who in the past have been permitted to milk the fund to its present low level of reserve.

And no doubt, some part of this chiseling has been the result, indirect at least, of politics and politicians.

Now, because the fund has reached a low level, the industrious, hard working men and women of this state are to be asked to pay a higher percentage of their wages into an unemployment fund which has sunk to its present level because of chiseling and abuses which have been permitted to exist.

It just doesn't make sense, yet the industrious working public undoubtedly will soon find their "take home" pay less than it is now due to a system which reeks with abuse. When is the public going to wake up?

—0—

Wisdom's Beginning

In some respects there is a more cordial entente existing between youth and adults today than in the more austere past when children were made to mind in fear and trembling. There is much good in today's attitudes when the young are allowed to grow in freedom from fear, even though their insouciance may bother oldsters at times.

Yet there is one disturbing element in this unrestrained exuberance of our boys and girls in that they too often come to hold in amused contempt the wise opinion of adults around them. Youth (ourselves a while back) always had an idea that it had the answers, but this generation seems to have ALL the answers and wants to jettison the tradition and accumulated wisdom of all that has gone before.

As one observer recently commented: the young persons are prone to divide adults into two groups—hypocrites who violate the rules of conduct they lay down for boys and girls to follow, and old-fashioned fuddy-duddies who object to fun and good times. On the other hand, he said, adults too often steel themselves against the freshness and optimism of youth, rejecting real gems of wisdom solely because they come "from the mouths of babes."

It would look like a situation then where a meeting of minds could be effected without too great stress and strain, with more genuine regard for the thoughtful opinions of the young folk, and, on the other hand, more respect for the experience and wisdom gathered in the good fight.

After all, in the athletic arena the young respect the seasoned performer, the scarred veteran. Look at the heavyweight fight field today. Well, life is the greatest of all arenas, and its emergencies and vicissitudes can call forth all a person's vitality, nerve, endurance, courage, ability and know-how in order to keep going and to maintain some semblance of an even keel.

The green recruit never scoffs at the veteran when the machine guns start chattering. He's mighty glad to have him alongside. So don't sell your adults short, young friends, for it's a long, steep, rocky road ahead.

Learn to gather up the crumbs of wisdom that the worldly-wise discard from the table. It's good to have a lot of confidence, so long as it is not foolhardiness, but in the long run there is no more sure staff than that of humility. Socrates was much sought after by the youth of his day and he had this to tell his pupils: "The beginning of wisdom is the realization of one's own ignorance."

—0—

August's Birthstone

The birthstone for August is either the peridot (pronounced pair-a-doe) or the sardonyx.

The peridot stems from a Greek word which means "golden gem." Its color varies from yellow to green. The most desirable shade is a soft delicate green, which seems to lose the yellow undertone at night, and is often incorrectly called the evening emerald. The most important known source of this gem is St. John's Island in the Red Sea.

According to one legend, reported by the Jewelry Industrial Council, the peridot was supposed to have come from the Serpent Isle in the Red Sea—guarded by zealous watchers, whose duty it was to put to death any unauthorized persons who appeared. Not even those who had a right to seek the gem could find the peridot in daylight. It was not until nightfall that it was revealed by its radiance. The seekers then marked the spot, and acquired the stones in daylight.

Legend relates that a peridot will repel the terrors of the night. When set in gold, this lovely stone exerts greater power. For even greater power as protection against evil spirits, the stone was pierced and hung by the hair of a donkey on the left arm.

The peridot is supposed to give its wearer a sane mind and a merciful disposition.

The sardonyx, alternate stone for August, is a brownish-red, opaque gem found mainly in Brazil and Uruguay. It is frequently carved to make delicate cameos.

Probably the most famous of the known sardonyx gems is a ring given to the Earl of Essex by Queen Elizabeth. When Essex was held in the Tower for execution, he sent the ring to Elizabeth as a sign of his peril, and a mute plea for help. However, the ring fell into the hands of his enemies, who made certain that the Queen never saw it and Essex was executed.

Current Comment

It is quite possible that our present Legislature may wind up with the distinction of taking longer to do less than any previous General Court in the history of Massachusetts.

As this is written, it is impossible to forecast any likely end to the current legislative session, or to predict a date for prorogation. The latest date on which the Legislature has concluded its business in the past was August 31. This Legislature is almost certain to sit well into September and possibly longer.

If you scan its list of accomplishments, you find that the really major ones are comparatively few, indeed, and that matters which were talked about as long ago as last January still remain to be settled.

One reason above all others responsible for the lengthy session, which now is costing the people about $15,000 each week in extra expense, is the political maneuvring on the part of both parties.

Last week on Beacon Hill, for example, was taken up largely by Republican attempts to block the enactment of a tax program and to Democratic efforts to prevent any measure of consequence from being put to a vote.

As far as any real progress was concerned, the Legislature might just as well have been on vacation. Stalling tactics were deliberately adopted by the Democratic leadership in the House because so many Democrats were absent that the Republicans held a voting superiority in a body whose actual membership is 124 Democrats and 116 Republicans.

The Republicans are guilty of their own inconsistency because they have voted for numerous increased expenditures but then have refused to enact the taxes to meet the commitments they had a part in making. They have helped to cause an unusual muddle by voting to incur bills but declining to pay them.

This situation stems in part from the fact that Governor Dever in 1949 caught the Republican legislators napping and put over what amounted to a two-year tax program. When the G.O.P. members woke up, they discovered that Mr. Dever had raised all the taxes necessary in 1949 and that he didn't have to adopt any in 1950—a fact that did not handicap him a bit in his bid for re-election.

The Democrats would like to do that again. The Republicans, having been outsmarted once, are determined not to let it happen a second time. It would suit their purpose if no new taxes whatever were adopted this year and all of them were placed on the books in 1952 so they would be reasonably fresh in the minds of the voters when they go to the polls for the next State and Presidential election.

Of course, the Republican position would be a little stronger if the G.O.P. members refused to commit themselves to the expenditures until next year. You can hardly justify the Republican action in voting a raise costing $11,000,000 for State employees and then refusing to provide the money to pay it. If they are against the tax to finance the salary boost, then logically they should also vote against the increase itself.

The idea behind both the Democratic and Republican strategy is that people's memories are short, that a tax enacted now will be pretty much accepted and taken for granted a year hence and wouldn't be a compelling issue in the 1952 election.

How this situation will ultimately be resolved can't be accurately forecast right now. If the Democratic leadership in the House could succeed in getting its entire party forces together for a few consecutive days, it probably could get through the tax legislation desired by the Dever administration.

The G.O.P., of course, controls the State Senate by a margin of 22-18 and theoretically has the votes to kill any measure it desires to keep off the statute books. But Republican discipline isn't as good in the Senate as it is in the House, and there have been scattered indications that some G.O.P. votes are available to the administration when they are needed.

The Democrats publicly blast the Republicans for playing politics and for voting for an expenditure on one hand and refusing to pay for it on the other. Privately, however, they concede that if the tables were reversed they'd probably try to do the same thing themselves as, indeed, they have in the past. It's all part of the great game of politics, but at times it can be rather wearying to th people.

Election—

(Continued from Page 1)

146 Harvard street; Leonard R. Clinton (R), 393 Linwood avenue.

Ward 2, Precinct 2

Harold D. Ames (R), 109 Austin street, warden; John P. Quinn (D), 104 Harvard street, clerk. Inspectors: Nellis L. Paine (D), 30 Bowers street; Philip A. Kerrivan (R), 15 Clarendon street; Grace M. Burke (D), 22 Melbourne avenue; Laurence T. Putnam (R), 949 Washington street.

Ward 2, Precinct 3

Leon C. Martel (R), 56 Gay street, warden. Inspectors: Sarah E. McMullen (D), 108 Adams street; Mary J. Morrison (D), 16 Lincoln road; Lucenne F. Hennelly (R), 244r Adams streeet.

Ward 2, Precinct 4

Vernon M. Mattson (R), 26 Phillips lane, warden; Elizabeth B. Trask (D), 44 Harvard street, clerk. Inspectors: James J. Gannon (D), 480 Albemarle road; Estelie G. Marsh (R), 28 Walnut place; Alice M. McDonald (D), 50 Farwell street.

Ward 2, Precinct 5

Kenneth B. Hastings (R), 46 Walker street, warden; Winifred M. McDermott (D), 14 Clarendon street, clerk. Inspectors: Raymond J. Murray (D), 790 Watertown street; Elizabeth S. Billings (R), 44 Walker street; Olive S. Rice (R), 92 Walker street.

Ward 3, Precinct 1

Sydney P. Franch (R), 118 Randlett park, warden; Patrick J. Duncan (D), 111 Adena road, clerk. Inspectors: David H. Kerr (D), 344 Cherry street; Richard T. Leahy Jr. (D), 15 Hazelhurst avenue; J. Ward Kelly (R), 21 Taft avenue; Walter J. Helm (R), 21 Furbush avenue.

Ward 3, Precinct 2

John M. O'Connor (D), 58 Henshaw street, warden; Homer L. Welsh (R), 63 Hatfield road, clerk. Isspectors: Mary A. Lewis (D), 803 Watertown street; Paul R. Bergen (R), 21 Taft avenue; George D. Thomas (R), 93 Adella avenue; Mary K. Tully (D), 3 Putnam street.

Ward 3, Precinct 3

Joseph M. Cunningham (D), 118 River street, warden; Irene C. Morrill (R), 515 Crafts street, clerk. Inspectors: Anna C. Rabbitt (D), 120 Westland avenue; Theresa H. Mingace (R), 89 Elm street.

Ward 3, Precinct 4

Lewis M. Bailey (R), 21 Webster street, warden; Michael J. Coen (D), 22 Columbus place, clerk. Inspectors: Mae G. Kirklighter (D), 86 Warwick road; Virginia W. Cook (R), 9 Kilburn road; James J. Bagley (D), 12 Pershing road; Charles T. Brady (R), 17 Cross street.

Ward 4, Precinct 1

Thomas F. Manning (D), 17 Washburn avenue, warden; Norman F. Young (R), 356 Auburndale avenue, clerk. Inspectors: E. Irene Cronin (D), 37 Oakland avenue; Ralph L. Fox (R), 76 Prairie avenue; Ruth H. King (D), 20 Murray terrace.

Ward 4, Precinct 2

Anne K. Connelly (D), 666 Grove street, clerk. Inspectors: Oscar H. Cederlund (R), 6 Agawam road; Lauretta A. Healey (D), 11 Waverley place; Mary A. Noonan (D), 40 Moulton street; Dorothy M. Turner (R), 25 Asheville road.

Ward 4, Precinct 3

John H. Gordon (R), 349 Auburndale avenue, warden; James O'Connell (D), 245 Auburn street, clerk. Inspectors: John F. Brocklesby (D), 18 Murray terrace; Earle S. Willis (D), 18 Sherman place; Florence Ballantine (R), 356 Auburndale avenue; Ralph S. Lowell (R), 8 Hallron road.

Ward 5, Precinct 1

David E. Osborne (R), 51 Oak st., warden; Antonio Valente (D), 58 Oak street, clerk. Inspectors: Thomas E. O'Shaughnessy (D), 1125 Boylston street; John H. Springham Jr. (D), 53 Oak street; Adeline Capobianco (R), 92 Thurston road; Robert Tennant (R), 221 Elliot street.

Ward 5, Precinct 2

Henry F. Arnold (R), 24 Bowdoin street, warden; Edward J. Slavin (D), 20 Wade street, clerk. Inspectors: John F. Greene (D), 90 Floral street; Grace F. Haughey (R), 243 Plymouth road; Gloria C. Reynolds (R), 58 Circuit avenue.

Ward 5, Precinct 3

Gordon W. Daly (D), 9 Larch road, warden; George H. Ferran (R), 1174 Chestnut street, clerk. Inspectors: Barbara F. Codman (R), 145 Pine Ridge road; Frank H. Farnham (R), 94 Avalon road; John Pernaw (D), 31 Cotter road.

Ward 5, Precinct 4

Henry S. C. Cummings (R), 33 Oak Hill street, warden; Harold F. Tracy (D), 6 Hagen road, clerk. Inspectors: Vera S. Bailey (R), 10 Alexander road; Donald M. Hill Jr. (D), 24 Solon street; Helen M. Vassalotti (D), 34 Roosevelt road; Florence E. Herdman (R), 36 Cross Hill road.

Ward 5, Precinct 5

Carlton W. Ray (R), 85 Pine Ridge road, warden. Inspectors: Elsie H. Boulter (R), 38 Mosefield road; Albert N. Walker (R), 83 Plymouth road; Richard B. Oakes (R), 163 Day street.

Ward 5, Precinct 6

Austin M. Shea (D), 572 Dedham street, warden; Fred A. Farrington (R), 1186 Chestnut street, clerk. Inspectors: Ruth M. Mullen (D), 1652 Centre street; Mary C. Mullen (R), 622 Chester street; Richard Halloran (R), 95 Dedham street.

Ward 5, Precinct 7

Harold R. Jaques Jr. (R), 15 Van Rosen road, warden. Inspectors: Clark Fisher (R), 99 Osborne path; Clarence L. Cormier (D), 6 O'Connell road; John Ker (R), 99 McCarthy road; Robert G. Fitzgerald (R), 166 Wiswall road.

Ward 6, Precinct 1

John W. Scott (R), 48 Chestnut terrace, warden. Inspectors: Katherine S. Condon (D), 147 Sumner street; Ruth C. Kneeland (D), 66 Pleasant street; Hylda H. Mitchell (R), 17 Devon terrace; Walter H. Dietz Jr. (R), 45 Westbourne road.

Ward 6, Precinct 2

Marjorie H. White (R), 15 Norwood avenue, warden; Michael E. McArdle, 70 Bowen street, clerk. Inspectors: Mary A. King (D), 38 Stearns street; Mary J. Barry (D), 38 Knowles street; Marion M. Jaques (R), 15 Norwood avenue; Justin J. Connor Jr. (R), 141 Grant avenue.

Ward 6, Precinct 3

Hamilton Osgood (R), 12 Kingsbury road, warden; Julian F. Head (D), 3° Cummings road, clerk. Inspectors: Gertrude V. Winsor (D), 393 Hammond street; Margaret W. Hunter (R), 56 Lawrence road; Dorothy P. Killian (D), 219 Commonwealth avenue; Felix Knauth (R), 116 Old Orchard road.

Ward 6, Precinct 4

Albert F. Bonazoli (R), 103 Cypress street, warden; Sarah R. Troop (D), 118 Langley road, clerk. Inspectors: Irving W. Ireland Jr. (R), 33 Irving street; George F. Richardson (R), 50 Marshall street; Catherine B. Gorman (D), 48 Braeland avenue.

Ward 6, Precinct 5

Edmund F. Kneeland (D), 66 Pleasant street, warden; Abbie B. Richardson (R), 50 Marshall street, clerk. Inspectors: William G. Doherty (D), 28 Pelham street; Mary C. Leahy (D), 147 Sumner street; Rose F. Silverman (R), 10 East Boulevard road; Eleanor LaBonte (R), 12 Devon terrace.

Ward 7, Precinct 1

Guy S. Baker (R), 40 Park street, warden; William J. Greene (D), 189 Tremont street, clerk. Inspectors: Julian F. Dargon (D), 18 St. James street; Agnes N. Earls (D), 78 Charlesbank road; John J. Hines (R), 37 George street; Ethel B. Galloway (R), 279 Tremont street.

Ward 7, Precinct 2

George W. Johnson (R), 321 Tremont street, warden; J. Edward Callanan (D), 197 Tremont street, clerk. Inspectors: Alice G. Valentine (R), 123 Charlesbank road; Russell I. Viles (R), 6 Orchard street; Frank R. Wasson (R), 117 Vernon street.

Ward 7, Precinct 3

Leonard H. Abbott (R), 93 Eldredge street, warden. Inspectors: Roy F. Fernald (R), 38 Jefferson street; George R. Marshall (D), 15 Baldwin street; Gertrude B. Geary (R), 140 Waverley avenue.

To Present Hospital Panel At Rotary Club Meeting Monday

An informative trip behind the scenes at the Newton-Wellesley Hospital will be afforded Rotary members and their guests at the regular luncheon meeting, held at Brae Burn Country Club, Monday, August 27th. With Dr. T. Stewart Hamilton serving as moderator and introducing the panel members a short talk on several of the hospital's departments will outline how each department serves the hospital as a whole and will give considerable insight into the complexity of the modern community hospital.

Dr. David Skinner, Chief Pathologist, will discuss the services rendered by the laboratory and will describe the scope and significance of laboratory procedures. Miss Myrtice L. Fuller, Director of Nursing will present the nursing picture in capsule form. Mrs. Kenneth Palmer, Director of Social Services, will tell how her department helps those who are temporarily unable to help themselves. Mrs. Louise Shively, Dietician, will explain how her department is able to cope with the problem of preparing special diets as well as providing tasty, health-giving food for the staff. Mr. Robert R. Walker will outline the role of the volunteer in the hospital and will present a review of volunteer opportunities. The whole program is scheduled to last 30 minutes.

Newtonville

Miss Helen G. Miller of 11 Claflin place, Newtonville, has just completed six weeks of professional courses in Childhood Education at the Summer Session of Lesley College, Cambridge.

Births

The following are the births at the Newton Wellesley Hospital for:—

August 14

To Mr. and Mrs. William Wallace, 38 Ellis street, Newton Upper Falls, a boy.

To Mr. and Mrs. Charles M. Hopkinson, 60 Chestnut street, West Newton, a boy.

August 15

To Mr. and Mrs. Joseph Delli Priscolli, 31 Bennington street, Newton, a girl.

To Mr. and Mrs. Hartley Gordon, 1470 Commonwealth avenue, Brighton, a boy.

To Mr. and Mrs. Joseph Gannon, 39 Bacon street, Waltham, a boy.

To Mr. and Mrs. William Holmes, 219 Melrose street, Auburndale, a boy.

To Mr. and Mrs. William Webb, 165 Grove street, Auburndale, a girl.

To Mr. and Mrs. Jack Berger, 25 Arlington street, Leominster, a boy.

To Mr. and Mrs. Robert A. Daley, 14 Joyce Kilmer road, W. Roxbury, a girl.

To Mr. and Mrs. Fred Mason, York street, Canton, a boy.

To Mr. and Mrs. Richard Mason, 417 Watertown street, Newton, a boy.

August 16

To Mr. and Mrs. Frederick Ward, 1335 Highland avenue, Needham, a girl.

August 17

To Mr. and Mrs. Edward Boudrot, Jr., 37 Evergreen avenue, Auburndale, a boy.

To Mr. and Mrs. Ralph Flannagan, 261 Webster street, Auburndale, a boy.

To Mr. and Mrs. Robert Fisher, 72 Newell road, Auburndale, a boy.

To Mr. and Mrs. Wilbur Sheffield, 396 Dover road, Westwood, a girl.

To Mr. and Mrs. John Kelly, 11 Fern street, Auburndale, a boy.

August 18

To Mr. and Mrs. Fred Kinsman, 9 Barton court, Wellesley, a girl.

To Mr. and Mrs. Roy Smith, 21 Peabody street, Newton, a girl.

August 19

To Mr. and Mrs. Harry Scott, 133 Virginia road, Waltham, a boy.

To Mr. and Mrs. John Stanick, 1896 Washington street, Auburndale, a girl.

To Mr. and Mrs. Charles Brown, 88 Bourne street, Auburndale, a boy.

To Mr. and Mrs. Thomas Keefe, 36 Walnut street, Wellesley Hills, a boy.

To Mr. and Mrs. Durham F. Jones, 25 Old Colony road, Wellesley Hills, a boy.

August 20

To Mr. and Mrs. Gerald Haston, 101 Madison avenue, Newtonville, a girl.

LAND CLEARED of BRUSH and TREES
Lawns planted and fertilized
JOHN PURCELL
WAltham 5-6388-M

MATTRESSES REMADE
HOUR SERVICE
NEW MATTRESSES AND BOX SPRINGS MADE
Call for Free Estimate
Innersprings and box springs repaired. Hair and cotton mattresses renovated.
WALTHAM BEDDING CO.
WAltham 5-0624

KIDDE KARE NURSERY SCHOOL
Featuring SCIENTIFIC NURSERY TRAINING and INDIVIDUAL ATTENTION to a LIMITED GROUP
Part-of-the-Week Enrollments Accepted!
No Long Range Commitments
CALL DEcatur 2-8827
For Further Information and Details!

It's the Right Time to buy this Great Car!

THIS is the perfect day to do something very nice for yourself.

Stop in and see how very easy it is for you to become the owner of a great new Pontiac. It's easy because Pontiac is so remarkably low in price—and because we want to work out a good deal for you.

And what a wonderful feeling it is to own and drive a Pontiac! It's a pleasure just to be seen in this distinctive Silver Streak beauty. It's a joy to drive—so effortless, so smooth, so quick and eager.

Best of all, the pleasure you get from your new Pontiac is something you can enjoy for a long, long time because Pontiac is built to give you years and years of pleasure.

Why not make this a great day for yourself. Come on in and buy a new Pontiac—a truly great car!



Equipment, accessories and trim illustrated are subject to change without notice.

America's Lowest-Priced Straight Eight
Lowest-Priced Car with GM Hydra-Matic Drive (Optional at extra cost)
Your Choice of Silver Streak Engines—Straight Eight or Six
The Most Beautiful Thing on Wheels Unisteel Body by Fisher

Dollar for Dollar you can't beat a Pontiac

FRANK BATTLES, INC.
208-214 Washington St., Newton, Mass.

HUGO PONTIAC, INC.
714 Beacon St., Newton Centre, Mass.

AMUSEMENTS

Engagements

Greta E. Soyland of Newtonville to Arthur W. Fynsk of Astoria, N. Y.

Dorothy Frutkin of Newton Centre to Burton L. Shafer of Auburndale.

Harriet N. Krasner of Quincy to Norman D. Silver of Newton Centre.

Dorothy J. Ferris of Newtonville to Robert L. O'Brien of Arlington.

Boston (SF) — During the American Revolution, American money fell to 1000th of its original value.

Talk Is Given By Princess Ileana

Last Thursday morning, the whole of Camp Patoma gathered in the dining rooms to hear Princess Ileana of Romania, now living in Newton, mother of campers, Marie, Elizabeth and Dominic Hapsburg, gave an informal talk on the customs, conditions, and history of her country. Both campers and counselors were fascinated by her delightful and interesting presentation of the facts regarding the past and present situation there, the customs of the people, the changes that have taken place under the present regime. A question period brought a host of inquiries from the campers of all ages, dealing with all phases of Romanian history, habits, customs, products, industries and culture.

Princess Ileana closed her talk with a very serious and inspiring contrast between the freedom enjoyed by American children and the virtual slavery existing in her beloved country since the Communists took over the government. This event will remain as one of the most memorable of the campers' weeks at Patoma.



WINNERS AND RUNNER-UPS of the Newton Recreation Department's Boys and Girls Tennis Tournament, which was played at Burr Playground last week. From left to right: Robert Miller, winner; Robert Lane, runner-up; Janet Corcoran, runner-up, and Joan Lafford, winner.

Dr. Hudson to Preach on Voice From the Past

Professor Winthrop S. Hudson, Ph.D., professor of the history of Christianity in Colgate-Rochester Divinity School, will preach at the August 26 union service to be held in the Newtonville Methodist Church, 288 Walnut street, Newtonville. Dr. Hudson will speak on "A Vocie From the Past."

A previous pastor in Chicago and associate professor of church history in the University of Chicago, Dr. Hudson is author of several books, a contributor to various magazines and was president of the American Society of Church History. He is now one of the editors of "Church History."

Paul G. Anderson is in charge of the music.

Mr. George H. Doggett is spending a two week vacation at Three Mile Island in Lake Winnepesaukee, N. H.

Frances A. Norton, of 73 Elm road, Newtonville, was initiated last week into Boston University's Chapter of Pi Lambda Theta, national honorary society.

Mrs. Gertrude Emerson Davis, of 338 Newtonville avenue, popular teller in the Newton-Waltham Bank and Trust Company, with her daughter, Anne, visited her uncle Mr. Lucian W. Emerson and family in Middletown, N. Y., during the first of her two week vacation, going on from there to Boothbay Harbor, Maine.

Blood Donor Day to be Held Sept. 17

The Newton Chapter, American Red Cross, announces that Mrs. Donald V. Baker, 686 Centre street, Newton, and Mrs. John Carver Beale, 125 Franklin street, Newton, have assumed the co-chairmanship for the Newton Blood Donor Day which will take place Monday, September 17, at the Eliot Church, 474 Centre street, Newton, from 1 p. m. to 7 p. m.

Call Newton Chapter, LA 7-6000, or BI 4-9590, now to make your appointment.

Rev. J. D. Eusden Preaches at Eliot Church Sunday

At the Community Service sponsored by the Methodist and Eliot Churches and held in The Eliot Church, the preacher this Sunday will be Rev. John D. Eusden, Assistant Dean at Yale Divinity School, and son of Dr. and Mrs. Ray A. Eusden, of Newton.

Herbert Irvine will be at the organ and Mrs. Eunice L. Corfman will be the soloist.

The service will be held at 10:45 o'clock and the general public is invited.

Upper Falls

Pvt. Thomas Anthony Capobianco, son of Mrs. Adeline T. T. Capobianco of 92 Thurston road, who entered the army in February, 1951, at the Boston Army Base and was selected to attend the Ordinance Automotice School at Atlanta General Depot, USA, Atlanta, Ga., has completed the course in wheel vehicle field maintenance.

Auburndale

Mrs. Louise Middleton of Melrose street passed away Friday, August 17, after a long illness, spent for many weeks at the Newton-Wellesley Hospital, followed by a stay of several weeks at the Chetwynde Convalescent Home in West Newton. She had been for many years a Melrose street resident; a good neighbor, and a kindly friend in all her contacts. She will be greatly missed; especially by her two grandsons, David and Frederick Coulter, for whom she has cared most lovingly, with their father, Albert Coulter, since her daughter's death some years ago.

Carley Realty, Inc., has sold the Colonial house at 18 Scribner park, consisting of six rooms, tiled bath, attached garage together with 9100 feet of land. Mr. and Mrs. Albert H. Malin were the grantors and Mr. and Mrs. William E. Evison were the buyers.

Miss Jeanne Fox, daughter of Mr. and Mrs. Raymond Fox of 224 Melrose street and Mr. Robert C. M. Mulcahy, son of Mr. and Mrs. Robert Mulcahy, were married in the Sacred Heart Church, Watertown, Aug. 4. The bride is a graduate of Mt. Auburn School of Nursing and the groom is studying accounting at Bentley School.

Alvord Bros., Realtors, report the sale of a single frame house with about 5000 square feet of land, located at 61 Chaske avenue, Auburndale, abutting the Riverside playground and reservation alongside the Charles River. Georgietta E. Stickney and G. Elliot Stickney conveyed to Barbara H. MacLeod, who will occupy.

Nonantum

Officer James Rogers has been off duty since last Thursday night as a result of an injury received while making an arrest. The Watertown man, who was arrested, refused to move his car and also refused to show his license and registration to Rogers. Arrest was made at 11 p. m. in front of the Raytheon plant on Chapel street. The man was held for assault on a police officer.

More than 2300 members of the International Brotherhood of Electrical Workers attended the annual moonlight sail aboard the SS Boston Belle last Saturday night, sponsored by the local chapter 1505.

About fifty guests were present at a garden party last Saturday afternoon on the grounds of Mr. and Mrs. Ambrose Farrell of 23 Chandler street. The party was in honor of their daughter Brenda Farrell, who celebrated her third birthday Sunday. Brenda made her wish and blew out the three candles on her very colorful merry-go-round cake. For Brenda's playmates, pony rides were the center of attraction.

Mr. and Mrs. Albert E. Lawton of 94 Chapel street, left for Chicago this week where they will celebrate their 25th wedding anniversary.

A petition has been started in Nonantum for a much needed post office in the district.

Under a new city ordinance, city employees, firemen and policemen, will get a three week vacation.

George Saunders was appointed a captain on the Fire Department last week. It is the first time in the department's history that a captain has been stationed at the Hose 8 fire house.

At a meeting of all employers of the Bachrach Finishing Laboratory Monday, August 13, Louis Fabian Bachrach, president of the company, presented two pins for length of service. Lena Jasset of Jasset street, Newton, a member of the retouching department, received her sapphire pin for 15 years of service. Kenneth M. MacKenzie, formerly of Needham, now vice president in charge of the Philadelphia, Baltimore, and Washington studios, received his diamond pin for 25 years in the company. This brings to a total of 40 the number of employees in the company with a total of 25 or more years of service.

AIR CONDITIONED PARAMOUNT NEWTON • LA7-4180

Now Showing — Ends Saturday

Red Skelton - Sally Forest

"Excuse My Dust"

(In Technicolor)

—plus—

Ray Milland - John Hodiak

"Night Into Morning"

Sun.-Mon.-Tues. — Aug. 26-28

Farley Granger - Ruth Roman in "Alfred Hitchcock's

"STRANGERS ON A TRAIN"

—plus—

Randolph Scott - David Brian

"FORT WORTH"

(In Technicolor)

AIR CONDITIONED PARAMOUNT NEWTON • LA7-4180

ONE DAY ONLY!!

WEDNESDAY, AUG. 29

Matinee 2 P. M. - Evening 6:30 & 9 P. M.

On Stage IN PERSON — THE SPOOKIEST STAGE & SCREEN FRIGHT OF THEM ALL! Dr. SILKINI and Company in ASYLUM of HORRORS

MAT. 50c — EVE. 74c tax incl.

LAUGHS — IN PERSON — FRANKENSTEIN MONSTER Direct From Hollywood — ON SCREEN — COMEDY

TICKETS ON SALE In Advance at Box Office NOW!

"SON OF DRACULA"

CROSLEY CARS

SOLD and SERVICED by

RALPH C. WIGHT, Inc.

1180 WASHINGTON ST. WEST NEWTON

DEcatur 2-2000

LOOKING FOR SOMETHING?

Turn!

To find who buys, sells, rents or repairs — quickly and easily — turn to the

CLASSIFIED TELEPHONE DIRECTORY

Yellow Pages

Airline Stewardess

Trainee Selection Interviews

Call Mr. Robert K. Burns, Registrar of WARD at LI 2-1833 or write for your sky girl career appointment.
WARD is the ONLY New England school authorized to offer Stewardess employment interviews and preferential consideration for EASTERN AIR LINES and TRANS WORLD AIRLINES STEWARDESS FLIGHT ASSIGNMENTS.

WARD School of Airline Training 120 Boylston St., Room 448 Lic. by Mass. Dept. of Education

TERMITES?

STOP WORRYING! FIND OUT!

This house wrecker is an expert and he requires a professional to locate and destroy him.

For Free Local Transportation Call
WAltham 5-1810
HAncock 6-2455

Waltham Chemical COMPANY
Since 1893
Waltham 54, Mass.

MILL NO. 2

180 Bussey St. Off E. Dedham Sq.

Daily 9 to 5, Sat. 9-12 Tel. DEdham 3-0550

Near Route 135

For BACK TO SCHOOL from Kindergarten to College

CONTINUING OUR 1c SALE

WHILE THEY LAST

HAND KNITTING YARNS

— All Nationally Advertised Brands —

You Buy One Skein of Yarn, and you will get an additional skein for only 1c more.

KNITTING ACCESSORIES ALSO INCLUDED IN THIS SALE

36" PINWALE CORDUROYS

JUST IN TIME FOR BACK TO SCHOOL - GOOD COLOR RANGE

REMNANTS 1 to 5 yards

1.00 yard

36" BACK TO SCHOOL ALL COTTON PRINTS 59c yd

36 INCH SANFORIZED WOVEN GINGHAMS All Combed Cotton 79c yd

36 INCH SANFORIZED INDIAN HEAD Full Color Range 79c yd

54 INCH ALL WOOL TWEEDS Brown, Blue, Grey, Tan, Green 2.89 yd

56 INCH 100% WOOL CLAN PLAIDS All Authentic Clan Plaids 3.25 yd

36" QUADRIGA PRINTS WHILE THEY LAST For BACK TO SCHOOL DRESSES, SKIRTS. Also KITCHEN DRAPES etc. Regular 59c 39c yd

— See Our Complete Line Of —

BATES BEDSPREADS and DRAPES

In All Sizes — Complete Color Range

As Nationally Advertised In Mademoiselle, Vogue and Harper's Bazaar

PLENTY OF FREE PARKING SPACE IN OUR OWN PARKING LOT

Chignons & Figure 8s Made to Order

NOW IS THE TIME FOR A LAMP CUT To Bring Out Your Natural Wave

Anthony Davis HAIR STYLIST

PERMANENT WAVE SPECIALISTS

1345 Washington St. West Newton Square

DEcatur 2-3691

Former Manager Charles-of-the-Ritz-Salons and Jordan Marsh Beauty Salon

Ample Free Parking

LIQUOR LEGENDS

BEVER

From the Italian "bevere" —to drink our beverage. A between-meals drink. England's famed Eton school had "bever days" when extra beer was served to the students. On "Bever" or "dog" days, beer is refreshing. We maintain large stocks under controlled refrigeration.

FREE DELIVERY LA 7-0300

NEWTONVILLE WINE SHOP

Geo. de Coen — Fred Percy

821 WASHINGTON ST. NEWTONVILLE

STAR GAZING

Star-gazing is wonderful—but practical planning must play a part to make your dreams come true. For experienced advice on Home Ownership—Get the Best!

Still time to join the 1952 Vacation Club

Plenty of Mortgage Money Available at

WEST NEWTON SAVINGS BANK "Safety for Savings"

4 PROVINCES ROSLINDALE SQUARE

ENTERTAINMENT EVERY EVENING WED. TALENT NIGHT THURS. WALTZ CONTEST ALL STAR FLOOR SHOW SUNDAY NIGHT

ONE DANCE CHOICE ENJOYED

AIR CONDITIONED

DOG RACING TONITE!

WONDERLAND REVERE

SPECIAL CHARCOAL BROILED HEAVY STEER STEAKS $3.20

Choice of Vegetable and Potato • Salad Bowl, Rolls and Butter

Red Coach Grill

BOSTON — 43 Stanhope St. — CO 6-1900

Open Daily at 11:30 A.M. — Sundays at 12:30 P.M.

Other Red Coach Grills located at WAYLAND • SAUGUS • HINGHAM • MIDDLEBORO

Maple Leaf Restaurant

AT NEWTON CORNER — AIR-CONDITIONED

YOU CAN ENJOY

PRIME ROAST of BEEF . . . or

BAKED VIRGINIA HAM . . . or

ROAST STUFFED TURKEY

Vegetable & Potato - Bread & Butter

CHICKEN IN THE BASKET

FRENCH FRIED POTATO

7 DAYS A WEEK

95c

ENJOY A TASTY DINNER

— AT THE COOL, COMFORTABLE, PLEASANT

The ITALIAN KITCHEN

Route 1 Prov. Highway at Rotary Circle, Dedham

Spaghetti - Steaks

LOBSTERS and CHICKEN

Our Italian Specialties

Baked Lasagna - Chicken and Veal Cacciatora

Veal Scaloppini in Marsala Wine

Cutlet a la Milanese - Antipasto

Phone DEdham 3-1553 or DEdham 3-0203

James A. McManus ICE CREAM MADE WITH RICH HEAVY CREAM

Another addition to our fast-growing chain of dairy bars and restaurants serving New England's

MOST FAMOUS ICE CREAM

EXCELLENT FOODS SERVED IN AIR CONDITIONED COMFORT

65 Galen Street

WATERTOWN

Between Watertown Square and Newton Corner

BUSINESS DIRECTORY

ANIMALS



ANIMAL HOSPITAL
Complete Facilities
DR. R. C. SCHOFIELD
1100 BEACON ST. — BIgelow 4-4368

PETS
Parrakeets, Singing Canaries
Puppies - Tropical Fish
For the Best in Pets
VISIT BELKIN'S
BELKIN'S PET SHOP
212A Summer St., Newton Centre
Across from the P.O.

ANTIQUES

WANTED: Marble Top Furniture. Rose Engraved Carved Furniture. Clocks, China, Bric-a-brac, Silver, Pictures, Old Guns, etc.
M. MARCUS
803 Watertown Street Newton
BIgelow 4-0843
42 Embassy Road Brighton
STadium 2-5698

BUILDERS SUPPLY

KNOTTY PINE PANEL
Build a RUMPUS ROOM in your basement—easily applied.
ABNEY LUMBER CO.
LA 7-2003
10 ROWE STREET AUBURNDALE

CURTAINS

CURTAINS
BLANKETS - SPREADS
LAUNDERED AT HOME
All dried outdoors - Mon. work ready Thurs. - Prices reasonable
Margaret Leamy - WA 5-4418
43 Brown St., Waltham 54, Mass.

DRIVEWAYS

ASPHALT DRIVEWAYS
Efficiently Installed
DeSANTIS CO.
LA 7-3050

ELECTRICAL

O'DONNELL ELECTRIC APPLIANCE CO.
FRIGIDAIRE - G.E.
SALES — SERVICE
488 Newtonville Ave. BIgelow 4-4434

FLORIST

RIGGS FLOWER SHOP
JAMES B. RIGGS, Prop.
Auburndale
Member Florist Telegraph Del.
2098 Comm. Ave. BI 4-1271

GARDENING

LOAM FILL and GRAVEL
NEW LOAM $3 yd. Dld.
CHARLES H. WHEELOCK
WAltham 5-3537
Wayland 151 Ring 3 or Wayland 135

5 FOR 1

Your Want Ad appears in five newspapers for the price of one!

The Needham Chronicle
★
The Newton Graphic
★
The Dedham Transcript
★
The Parkway Transcript
★
The West Roxbury Transcript

Your Classified Ad will appear in these five outstanding and widely read weekly newspapers — each a leader in its community.

More than 38,000 families will look at your advertisement each Thursday.

Call LA7-1402

today and an ad taker will be glad to serve you. Forms close at noon on Wednesday.

HARDWARE

DUPONT PAINTS
HOUSEWARES
J. H. CHANDLER & SON, Inc.
796 Beacon St., Newton Centre
Tel. BIgelow 4-4000

PIANO TUNERS

PIANO TUNING
AND COMPLETE SERVICE
Member American Society of Piano Technicians
J. W. TAPPER
LA 7-1306 BI 4-0443

Louis V. Haffermehl & Son
Complete Piano Service
Est. 1890
MEMBER A.S.P.T.
Tel. DE 2-3610 - BI 4-1501

REAL ESTATE

Walter Channing Inc.
318 WASHINGTON STREET
WELLESLEY HILLS
Specializing in
Newton Real Estate
Telephone WEllesley 5-2400

REPAIRING

SEWING MACHINES
Repairs On All Makes
Electrified if Desired
FREE ESTIMATES - Call
Guild Sewing Machine Co.
DEdham 3-2572-M

FLODIN SEWING MACHINE COMPANY
Machines Sold, Rented, Repaired and Electrified - also Vacuum Cleaners Sold and Repaired
BIgelow 4-3204
257 Walnut St., Newtonville Sq.

SEWING MACHINES
REPAIRED and ELECTRIFIED
Bought and Sold. Free Estimate
WAltham 5-3389
MOR REAL SEWING MACHINE CO.
128 HIGH STREET WALTHAM
Corner Newton and High Streets

VACUUM CLEANER SERVICE
Free inspections and adjustments. All makes of Vacuum Cleaners.
DE 2-3542
BOSTON KIRBY CO.
847 Beacon St., Newton Centre

NEWTON USED CAR and PARTS CO.
34 Green Street Newton
Telephone DEcatur 2-0303
Harry Yanco, Proprietor
"40 Years of Honest Dealing"

ROOFING

W. P. LEAVITT SONS CO.
Any Type of ROOFING INSTALLED or REPAIRED
29 PEARL ST., NEWTON
DEcatur 2-0778
Newton's Oldest Roofers

STORAGE

Household Furniture Storage
Pianos, trunks, etc., in our new concrete and brick modern warehouse. Individual locked rooms. Separate moth-proof rooms for rugs and over-stuffed furniture.
LICENSED AND BONDED
STEFFENS STORAGE WAREHOUSE
197 Webster St., West Newton
LAsell 7-2436

LOST BANK BOOKS

Savings Banks Books as listed below are lost and applications have been made for payment of the accounts in accordance with General Laws, Chapter 167

Newton-Waltham Savings Bank Book No. 10881

Newton - Waltham Bank Pass Book No. C-14864

COMMONWEALTH OF MASSACHUSETTS
Middlesex, ss. PROBATE COURT
To all persons interested in the estate of **Harriet C. Bartlett**, late of Newton in said County, deceased.
A petition has been presented to said Court for probate of a certain instrument purporting to be the last will of said deceased by **Newton-Waltham Bank and Trust Company** of Newton in said County, praying that it be appointed executor thereof, without giving a surety on its bond.
If you desire to object thereto you or your attorney should file a written appearance in said Court at Cambridge before ten o'clock in the forenoon on the tenth day of September 1951, the return day of this citation.
Witness, John C. Leggat, Esquire, First Judge of said Court, this second day of August in the year one thousand nine hundred and fifty-one.
JOHN J. BUTLER,
(G) au9-16-23 Register.

COMMONWEALTH OF MASSACHUSETTS
Middlesex, ss. PROBATE COURT
To all persons interested in the estate of **Emma Blades Cutler**, late of Newton in said County, deceased.
A petition has been presented to said Court, praying that **Blanche G. Buell** of Newton in said County, or some other suitable person, be appointed administratrix of said estate.
If you desire to object thereto you or your attorney should file a written appearance in said Court at Cambridge before ten o'clock in the forenoon on the fourteenth day of September 1951, the return day of this citation.
Witness, John C. Leggat, Esquire, First Judge of said Court, this second day of August in the year one thousand nine hundred and fifty-one.
JOHN J. BUTLER,
(G) au9-16-23 Register.

TUXEDOS

TUXEDOS
and
FORMAL WEAR
For Hire
Latest Styles



OUTFITTERS FOR ALL FORMAL OCCASIONS
ROCHELLE'S
Ben Forman, Proprietor
58 Mt. Auburn St. WA 4-7070

UPHOLSTERING

UPHOLSTERING
SEE OUR NEW SUMMER SAMPLES
Budget Terms
15 Months to Pay
Holmes Upholstering Co.
24 Rockland St., Newton
Telephone LAsell 7-3289

UPHOLSTERING
Mattresses Made to Order
Innerspring Mattresses
T. B. HAFFEY CO.
Corner Washington St. and Centre Ave.
Tel. BIgelow 4-1091 Established 1894
NEWTON

SEELEY BROS. CO.
DISTINCTIVE UPHOLSTERING
Window Shades
Mattress Makers Antiques Restored
Phone BIgelow 4-7441 - Est. 1904
767A Washington St., Newtonville

COMMONWEALTH OF MASSACHUSETTS
Middlesex, ss. PROBATE COURT
To all persons interested in the estate of **Ella A. Cutler**, late of Newton in said County, deceased.
A petition has been presented to said Court for probate of a certain instrument purporting to be the last will of said deceased by **Samuel E. Cutler** of Newton in said County, praying that **Virgil C. Brink** of Watertown in said County of Middlesex, or some other suitable person, be appointed administrator with the will annexed of said estate.
If you desire to object thereto you or your attorney should file a written appearance in said Court at Cambridge before ten o'clock in the forenoon on the tenth day of September 1951, the return day of this citation.
Witness, John C. Leggat, Esquire, First Judge of said Court, this third day of August in the year one thousand nine hundred and fifty-one.
JOHN J. BUTLER,
(G) au9-16-23 Register.

COMMONWEALTH OF MASSACHUSETTS
Middlesex, ss. PROBATE COURT
To all persons interested in the estate of **Lilian M. Banks**, late of Newton in said County, deceased.
A petition has been presented to said Court, praying that **Frederick Banks** of Watertown in said County, be appointed administrator of said estate, without giving a surety on his bond.
If you desire to object thereto you or your attorney should file a written appearance in said Court at Cambridge before ten o'clock in the forenoon on the tenth day of September 1951, the return day of this citation.
Witness, John C. Leggat, Esquire, First Judge of said Court, this thirteenth day of August in the year one thousand nine hundred and fifty-one.
JOHN J. BUTLER,
(N) au16-23-30 Register.

NOTICE OF CHANGE OF CORPORATE NAME

We, Josephine A. Moore, President, and Edith Y. Babson, a Director of the Newton Hospital Aid Association, Inc., a corporation organized under the laws of Massachusetts, located in Newton, county of Middlesex, hereby give notice that a petition executed according to law, requesting that the name of the corporation be changed to Newton-Wellesley Hospital Aid Association, Inc. was submitted to and approved by the Commissioner of Corporations and Taxation June 21, 1951, and deposited in the office of the Secretary of the Commonwealth, pursuant to the provisions of section 11 of chapter 180 of the General Laws (Ter. Ed.) as amended.
JOSEPHINE A. MOORE, President
EDITH Y. BABSON, Director
(G) au23-30

CITY OF NEWTON
Massachusetts
Notice of Application for Transfer of Restaurant Wine and Malt 6-Day Liquor License

Pursuant to General Laws, Chapter 138, Section 15a, notice is hereby given that I, Mary F. Medaglia, d/b/a Depot Lunch, holder of a wine and malt restaurant 6-day license, make application for transfer of said license to John Savignano, d/b/a Depot Lunch, (residence 29 Margaret Road, Newton Highlands), at the same location, 108 Oak Street, Newton Upper Falls, Massachusetts, consisting of first floor restaurant in a two-story business and apartment building, two front entrances, one side entrance to dining room from private way, cellar for storage.
BOARD OF LICENSE COMMISSIONERS.
(G) au23

COMMONWEALTH OF MASSACHUSETTS
Middlesex, ss. PROBATE COURT
To all persons interested in the trust estate under the will of **Mary J. Strong**, late of Newton in said County, deceased, for the benefit of **Isabel L. Strong** and others.
The trustees of said estate have presented to said Court for allowance their first account.
If you desire to object thereto you or your attorney should file a written appearance in said Court at Cambridge before ten o'clock in the forenoon on the thirteenth day of September 1951, the return day of this citation.
Witness, John C. Leggat, Esquire, First Judge of said Court, this ninth day of August in the year one thousand nine hundred and fifty-one.
JOHN J. BUTLER,
(N) au16-23-30 Register.

COMMONWEALTH OF MASSACHUSETTS
Middlesex, ss. PROBATE COURT
To all persons interested in the trust estate under the will of **Helen A. Gould**, late of Newton in said County, deceased, for the benefit of the living sons of **Edwin A. Gould.**
A petition has been presented to said Court for an order to convert the said trust estate into cash, and for distribution of the proceeds thereof.
If you desire to object thereto you or your attorney should file a written appearance in said Court at Cambridge before ten o'clock in the forenoon on the twelfth day of September 1951, the return day of this citation.
Witness, John C. Leggat, Esquire, First Judge of said Court, this eighth day of August in the year one thousand nine hundred and fifty-one.
JOHN J. BUTLER,
(N) au16-23-30 Register.

USED FURNITURE

Bought and Sold

5-Drawer Walnut Chest	$25.00
Mahogany Dresser	15.00
Round Occasional Table	8.50
Solid Mahogany Serving Table	18.00
Solid Mahogany Drop Front Desk	45.00
Maple Arm Sofa Bed - like new	55.00
Sewing Machine	15.00
Marble Top Coffee Table	15.00
Solid Mahogany Dining Room Set	65.00
Mahogany Secretary Desk	55.00
Mahogany Drop Front Desk	15.00
Mahogany Flat Top Desk	25.00
Kitchen Table - Enamel Top	12.00
Small Norge Electric Refrigerator	55.00
Child's Rocker	4.00
Pair Walnut Twin Beds	35.00
Early Victorian Rosewood Sofa	65.00
Walnut Oblong Dining Room Table	15.00
Mahogany Empire Chest of Drawers	55.00
Solid Mahogany Bed Side Table, Fluted Posts	12.00

Bargains in Furniture
SEELEY BROS. CO.
757 WASHINGTON STREET
NEWTONVILLE
BIgelow 4-7440

COMMONWEALTH OF MASSACHUSETTS
Middlesex, ss. PROBATE COURT
To all persons interested in the estate of **Louis Rosenberg**, late of Newton in said County, deceased.
A petition has been presented to said Court for probate of a certain instrument purporting to be the last will of said deceased by **Irving Koffman** of Newton in said County, praying that he be appointed executor thereof, without giving a surety on his bond.
If you desire to object thereto you or your attorney should file a written appearance in said Court at Cambridge before ten o'clock in the forenoon on the tenth day of September 1951, the return day of this citation.
Witness, John C. Leggat, Esquire, First Judge of said Court, this seventh day of August in the year one thousand nine hundred and fifty-one.
JOHN J. BUTLER,
(G) au16-23-30 Register.

COMMONWEALTH OF MASSACHUSETTS
Middlesex, ss. PROBATE COURT
To all persons interested in the estate of **Mary Crawford**, late of Newton in said County, deceased.
A petition has been presented to said Court, praying that **Frances S. Knowles** of Newton in said County, be appointed administratrix of said estate, without giving a urety on her bond.
If you desire to object thereto you or your attorney should file a written appearance in said Court at Cambridge before ten o'clock in the forenoon on the tenth day of September 1951, the return day of this citation.
Witness, John C. Leggat, Esquire, First Judge of said Court, this tenth day of August in the year one thousand nine hundred and fifty-one.
JOHN J. BUTLER,
(N) au16-23-30 Register.

COMMONWEALTH OF MASSACHUSETTS
Middlesex, ss. PROBATE COURT
To all persons interested in the trust estate under article 6 (c) of the will of **John W. Alden**, late of Newton in said County, deceased, for the benefit of **Rachel Alden** and others.
The trustees of said estate have presented to said Court for allowance their seventh to eleventh accounts inclusive.
If you desire to object thereto you or your attorney should file a written appearance in said Court at Cambridge before ten o'clock in the forenoon on the twelfth day of September 1951, the return day of this citation.
Witness, John C. Leggat, Esquire, First Judge of said Court, this ninth day of August in the year one thousand nine hundred and fifty-one.
JOHN J. BUTLER,
(N) au16-23-30 Register.

COMMONWEALTH OF MASSACHUSETTS
Middlesex, ss. PROBATE COURT
To all persons interested in the trust estate under article 6 (c) of the will of **John W. Alden**, late of Newton in said County, deceased, for the benefit of **Priscilla Alden** and others.
The trustees of said estate have presented to said Court for allowance their seventh to eleventh accounts inclusive.
If you desire to object thereto you or your attorney should file a written appearance in said Court at Cambridge before ten o'clock in the forenoon on the twelfth day of September 1951, the return day of this citation.
Witness, John C. Leggat, Esquire, First Judge of said Court, this eighth day of August in the year one thousand nine hundred and fifty-one.
JOHN J. BUTLER,
(N) au16-23-30 Register.

COMMONWEALTH OF MASSACHUSETTS
Middlesex, ss. PROBATE COURT
To all persons interested in the estate of **Margaret M. Eustis**, late of Newton in said County, deceased.
A petition has been presented to said Court for license to sell at private sale certain real estate of said deceased.
If you desire to object thereto you or your attorney should file a written appearance in said Court at Cambridge before ten o'clock in the forenoon on the twelfth day of September 1951, the return day of this citation.
Witness, John C. Leggat, Esquire, First Judge of said Court, this tenth day of August in the year one thousand nine hundred and fifty-one.
JOHN J. BUTLER,
(G) au16-23-30 Register.

COMMONWEALTH OF MASSACHUSETTS
Middlesex, ss. PROBATE COURT
To all persons interested in the trust estate under article 6 (b) of the will of **John W. Alden**, late of Newton in said County, deceased, for the benefit of **Craig Alden** and others.
The trustees of said estate have presented to said Court for allowance their seven to eleventh accounts inclusive.
If you desire to object thereto you or your attorney should file a written appearance in said Court at Cambridge before ten o'clock in the forenoon on the twelfth day of September 1951, the return day of this citation.
Witness, John C. Leggat, Esquire, First Judge of said Court, this eighth day of August in the year one thousand nine hundred and fifty-one.
JOHN J. BUTLER,
(N) au16-23-30 Register.

Case No. 14837 Misc.
THE COMMONWEALTH OF MASSACHUSETTS
LAND COURT
(SEAL) In Equity
To Charles L. MacMinn, Jr. and Lauretta J. MacMinn, of Newton, in the County of Middlesex and said Commonwealth; and to all whom it may concern:
Brookline Federal Savings and Loan Association, a duly existing corporation, having an usual place of business in Brookline, in the County of Norfolk and said Commonwealth, claiming to be the holder of a mortgage covering real property in said Newton, numbered 710 Walnut Street, given by the defendants, dated April 3, 1940, recorded with Middlesex South District Deeds, Book 7558, Page 574, has filed with said court a bill in equity for authority to foreclose said mortgage in the manner following: by entry and possession and exercise of power of sale.
If you are entitled to the benefits of the Soldiers' and Sailors' Civil Relief Act of 1940 as amended and you object to such foreclosure you or your attorney should file a written appearance and answer in said court at Boston on or before the 24th day of September 1951, or you may be forever barred from claiming that such foreclosure is invalid under said act.
Witness, JOHN E. FENTON, Esquire, Judge of said Court this 15th day of August 1951.
SYBIL H. HOLMES,
(G) au23 Recorder.

COMMONWEALTH OF MASSACHUSETTS
Middlesex, ss. PROBATE COURT
To all persons interested in the estate of **Katherine F. Hickey** late of Newton in said County, deceased.
The administrator of said estate has presented to said Court his first account for allowance and a petition for distribution of the balance in his hands.
If you desire to object thereto you or your attorney should file a written appearance in said Court at Cambridge before ten o'clock in the forenoon on the eighteenth day of September 1951, the return day of this citation.
Witness, John C. Leggat, Esquire, First Judge of said Court, this thirteenth day of August in the year one thousand nine hundred and fifty-one.
JOHN J. BUTLER,
(G) au23-30-s6 Register.

COMMONWEALTH OF MASSACHUSETTS
Middlesex, ss. PROBATE COURT
To all persons interested in the estate of **Sigrid M. Grade** late of Newton in said County, deceased.
A petition has been presented to said Court for probate of a certain instrument purporting to be the last will of said deceased by **Arnold E. Grade** of Newton in said County, praying that he be appointed executor thereof, without giving a surety on his bond.
If you desire to object thereto you or your attorney should file a written appearance in said Court at Cambridge before ten o'clock in the forenoon on the seventeenth day of September 1951, the return day of this citation.
Witness, John C. Leggat, Esquire, First Judge of said Court, this sixth day of July in the year one thousand nine hundred and fifty-one.
JOHN J. BUTLER,
(G) au23-30-s6 Register.

COMMONWEALTH OF MASSACHUSETTS
Middlesex, ss. PROBATE COURT
To all persons interested in the estate of **George H. Burnett**, late of Newton in said County, deceased.
A petition has been presented to said Court for probate of a certain instrument purporting to be the last will of said deceased by **Robert H. Burnett** of Newton in said County, praying that **Dorothy B. Silliman** of Chicago in the State of Illinois, be appointed administratrix with the will annexed of said estate, without giving a surety on her bond.
If you desire to object thereto you or your attorney should file a written appearance in said Court at Cambridge before ten o'clock in the forenoon on the tenth day of September 1951, the return day of this citation.
Witness, John C. Leggat, Esquire, First Judge of said Court, this thirty-first day of July in the year one thousand nine hundred and fifty-one.
JOHN J. BUTLER,
(G) au9-16-23 Register.

COMMONWEALTH OF MASSACHUSETTS
Middlesex, ss. PROBATE COURT
To all persons interested in the estate of **Mary V. Daly**, late of Newton in said County, deceased.
A petition has been presented to said Court for probate of a certain instrument purporting to be the last will of said deceased by **Edmund D. Daly** of Lawrence in the County of Essex, praying that he be appointed executor thereof, without giving a surety on his bond.
If you desire to object thereto you or your attorney should file a written appearance in said Court at Cambridge before ten o'clock in the forenoon on the fourteenth day of September 1951, the return day of this citation.
Witness, John C. Leggat, Esquire, First Judge of said Court, this sixth day of August, in the year one thousand nine hundred and fifty-one.
JOHN J. BUTLER,
(N) au16-23-30 Register.

COMMONWEALTH OF MASSACHUSETTS
Middlesex, ss. PROBATE COURT
To all persons interested in the estate of **Samuel L. Creem**, late of Newton in said County, deceased.
A petition has been presented to said Court for probate of a certain instrument purporting to be the last will of said deceased by **Babette E. Creem** of Newton in said County, praying that she be appointed executrix thereof, without giving a surety on her bond.
If you desire to object thereto you or your attorney should file a written appearance in said Court at Cambridge, before ten o'clock in the forenoon on the fourteenth day of September, 1951, the return day of this citation.
Witness, John C. Leggat, Esquire, First Judge of said Court, this sixth day of August in the year one thousand nine hundred and fifty-one.
JOHN J. BUTLER,
(N) au16-23-30 Register.

CITY OF NEWTON
Massachusetts
NOTICE TO CONTRACTORS

Sealed proposals for reconstruction of Central Street, Woodland Road, St. James Street, Marlboro Street, Reservoir Avenue, Ashford Road, Mt. Vernon Street, Allston Street, Hawthorn Street, Kimball Terrace, Lincoln Road, Shamrock Street, Newtonville Avenue, Waban Hill Road, Exeter Street and Short Street, the scarifying and resurfacing of Park Avenue, Sherbrooke Road, Green Park, Jerome Avenue, Garland Road, Plimpton Road and Southwick Road and the resurfacing of Walnut Street and Lexington Street and all drain construction connected therewith will be received at the office of the Street Commissioner, City Hall, Newton Centre, Mass., until 10:00 A. M., September 5, 1951, then publicly opened and read. One proposal (without check) to be filed with the Comptroller of Accounts prior to time set for opening bids. Plans and proposal forms, $10.00, amount returnable only to bidders who return plans in good condition at time bids are received. Proposal guaranty $7,500.00. Surety bond in sum of contract price will be required. Minimum wage rates have been established. Complete information at said address. Right reserved to reject any or all proposals.
By: HAROLD F. YOUNG,
Street Commissioner.
(G) au23

JOHN WARD

Funeral services for John Ward, 79, of 7 Shawmut park, Newton Upper Falls, were held from his home.

Mr. Ward, who was custodian at the Emerson School in Upper Falls for 22 years, and at Newton High School for three years prior to his retirement in 1946, died at the Massachusetts Memorial Hospital after an illness of two months.

A native of Skipton, England, he came to Newton Upper Falls in 1913 where he worked in the silk mill, and in 1921 began work in the Newton schools.

He is survived by his wife, Delia J. (Ferguson) Ward; three sons, Harry, residing in England; Ernest, in Miami, Fla., and Kenneth, at home, and one daughter, Mrs. Arthur Armstrong (Emily) of Braintree.

A son, James, was killed during World War II. Other survivors include four grand-children and one great-grandchild.

Interment was in Newton Cemetery.

MARY E. MONAGHAN

—o—

Funeral services for Mrs. Mary E. (Monahan) Monaghan of 3 Auburn street, West Newton, were held Monday morning with a Solemn Requiem Mass in St. Bernard's Church at 9 o'clock.

The celebrant was the pastor, Rt. Rev. John J. Crane, S.T.L., the deacon was Rev. John A. Saunders, and the sub-deacon, Rev. Robert E. Brennan. Arthur Colburn was the organist and Mrs. Frances Kilroy sang the Benedictus, and the Agnus Dei.

Bearers were Paul Ward, Owen Quinn, John Monahan, Andrew Moran, Patrick Tully and Frederick Rogers.

A delegation of Nuns and nurses from St. Elizabeth's Hospital, Brighton, attended, as well as a delegation of nurses from the Marine Hospital, Brighton. The Sophomore class of St. Bernard's High School was present and there was a representation from the Boston Consolidated Gas Company.

Interment was in Calvary Cemetery, Waltham, with prayers by Fr. Brennan.

JOSEPH J. MURRAY

—o—

Joseph J. Murray, of 184 Washington street, Newton, died August 16. He was born in Newton 70 years ago, the son of Patrick A. Murray and Maria Stuart Murray. He attended the Newton public schools, M. I. T., and Holy Cross College, and graduated from Notre Dame University in 1903. He was on the football squads at Holy Cross and Notre Dame.

Later he became associated with his father in the carriage building and automobile body business in Newton. He was appointed Water Commissioner of Newton in 1934 by Mayor Weeks and reappointed by Mayors Childs, Goddard and Lockwood. He retired from this office last June.

Mr. Murray gave freely of his time to the citizens of Newton for many years. He served as a trustee of the Newton Public Library, from 1917 to 1927; was Alderman-at-Large from Ward 7, from 1928 to 1934; and for 5 years was Chairman of the Public Works Committee. In 1933 he was appointed by Joseph Bartlett as assistant on the Emergency Finance Board.

He was a member of the American Water Works Association, New England Water Works Association and Newton Lodge of Elks.

Mr. Murray is survived by his widow, Mrs. Winifred Clark Murray; a son, Richard C. Murray of Rhinebeck, New York; two grandchildren, Brenda Joe and Stuart Murray; four sisters, Dr. Sarah Jordan of Boston; Mrs. Alma Clark of Levittow, New York; Mrs. Teresa Noland of Malibu, California; Mrs. Mary Montgomery of Cambridge; and by two brothers, Paul Murray of Watertown and Peter Murray of Jackson, Michigan.

Funeral services were held last Saturday morning at Our Lady's Church, Newton. Interment was in Calvary Cemetery, Waltham.

COMMONWEALTH OF MASSACHUSETTS
Middlesex, ss. PROBATE COURT
To all persons interested in the trust estate under the second paragraph of the will of **Louis S. Ross** late of Newton in said County, deceased, for the benefit of **Florence K. Ross** and others.
The trustee of said estate has presented to said Court for allowance its seventh to tenth accounts inclusive.
If you desire to object thereto you or your attorney should file a written appearance in said Court at Cambridge before ten o'clock in the forenoon on the twentieth day of September 1951, the return day of this citation.
Witness, John C. Leggat, Esquire, First Judge of said Court, this sixteenth day of August in the year one thousand nine hundred and fifty-one.
JOHN J. BUTLER,
(G) au23-30-s6 Register.

COMMONWEALTH OF MASSACHUSETTS
Middlesex, ss. PROBATE COURT
To all persons interested in the trust estate under the will of **Charles A. Morss** late of Newton in said County, deceased, for the benefit of **Marian Morss** and others.
The trustees of said estate have presented to said Court for allowance their eighth to eleventh accounts inclusive.
If you desire to object thereto you or your attorney should file a written appearance in said Court at Cambridge before ten o'clock in the forenoon on the fourteenth day of September 1951, the return day of this citation.
Witness, John C. Leggat, Esquire, First Judge of said Court, this seventeenth day of August in the year one thousand nine hundred and fifty-one.
JOHN J. BUTLER,
(G) au23-30-s6 Register.

William S. Wentzell

—o—

William S. Wentzell, 71, of 143 Rowe street, Auburndale, a retired carpenter, died early Tuesday morning at his home.

A native of Nova Scotia, Mr. Wentzell moved to Westboro as a child and attended school there before coming to Newton 45 years ago. He was a member of the New England Order of Protection.

Besides his wife, Mrs. Isabel (Stewart) Wentzell, he leaves a daughter, Mrs. Arthur McKeague of Staten Island, N. Y., and a sister, Mrs. Lottie Ramee of South Carolina.

Funeral services will be held at the Henry F. Cate Funeral Chapel, 1251 Washington street, West Newton, at 2 p. m. today, (Thursday) and burial will be in the family lot in Newton Cemetery.

Marion H. Bailey

—o—

Mrs. Marion Hall Bailey, 77, wife of Dr. Albert E. Bailey, formerly of 21 Lake avenue, Newton Centre, died Monday at her home, 21 Saxon road, Worcester. She was the daughter of the late Mayor James W. W. Hall of Cambridge.

Mrs. Bailey and her husband resided in Newton about 20 years ago, moving there from Worcester, where they had established residence 55 years ago when Dr. Bailey was a master at Worcester Academy. Subsequently they lived in New York, Indianapolis and Chicago, before returning to Worcester in 1941.

Besides her husband, Mrs. Bailey leaves seven children: Mrs. Lois Wills of Worcester, Charles E. of Framingham, Mrs. Marion Sparling of Chicago, Albert E. Jr., of Worcester, Alden H., of Cohasset, Dr. Stephen K. Bailey of Middleton, Conn., and Mrs. Oriana Lank of Montreal; two sisters and three brothers.

JOHN NEWMAN

—o—

John Newman, 50, of 144 Dickerman road, Newton Highlands, died suddenly at his home Sunday following a heart attack.

Born in Woburn, the son of Mrs. Elsie (Dobbins) Newman and the late John H. Newman, Mr. Newman had been a resident of Newton for 28 years and conducted his own contracting business in Newton Highlands, dealing with Newton and surrounding areas.

He was a member of Newton Post, American Legion, and the Newton Highlands Congregational church.

He is survived by his wife, Ruth V. (MacLean) Newman; two daughters, Mrs. Evelyn Aiken of Natick, and Mrs. Nancy Burns of Forest Hills, N. Y., and three grandchildren.

Mr. and Mrs. Newman's only son, John W., Jr., was killed in action in the North Atlantic, while serving in the Navy during World War II.

Funeral services were held Wednesday afternoon at 2 o'clock at Mr. Newman's home by Rev. Leon Adkins, assistant pastor of the Newton Highlands Congregational Church.

Burial was in Woodlawn Cemetery, Woburn.

CECILIA SHEEHAN

—o—

Miss Cecilia Sheehan, 52, daughter of John Sheehan and the late Mary A. (Melanson) Sheehan of 182 Cherry street, West Newton, died August 15 at a private hospital after a long illness.

She was a native of Waltham. Besides her father, she leaves a brother, William, of Dorchester, and a sister, Mrs. Margaret Lyons of Watertown.

Funeral services were held last Friday morning from the Joyce Funeral Home, Waltham, with a High Mass of Requiem at St. Mary's Church at 9 o'clock.

Interment was in the family lot in Calvary Cemetery, Waltham.

—o—

Miss Sally Danner, post-deb daughter of Mr. and Mrs. Carl F. Danner of 119 Waban avenue, is working as a statistical analyst in Heidelberg, Germany, this summer.

Contract Awarded

Contracts for construction of the new Claflin elementary school at 495 Lowell avenue Newtonville, was awarded to Tornabene Bros. Co., of Newton for $781,338, according to Gainey's Construction News.

Maginnis & Walsh of Boston, is the architect.

CLASSIFIED ADS

11. LOST AND FOUND

LOST: Collie dog, tan and white; Rhode Island license tag. Finder please call NEedham 3-0081-M. n

LOST: Large Angora tiger-colored cat, last Thursday. Reward for information. PArkway 7-0572-M. p

12. BUSINESS OPPORTUNITIES

SANDWICH SHOP. Suitable for all around business. Good spot for doughnut maker. LAsell 7-0553. g

13. SPECIAL NOTICES

UNWANTED HAIR
Newest Electric Needle Method used in permanent removal of superfluous hair from face, arms, legs. Medically approved. Evening appointments invited.
MISS GRASSO
PArkway 7-0835-M
June 14-tf-P

IT'S SURPRISING what you can do yourself! Do you know that you can rent such items as floor sanders, floor polishers, wallpaper removing machines, car sanders, pipe threaders, pipe cutters, paperhanging tables, electric drills, etc at the Peerless Hardware and Supply, 5196 Washington St., West Roxbury, and at reasonable prices. Call PArkway 7-7288 OUR WALLPAPER REMOVING MACHINES are the new safe kind—no pumping—no priming. Simply plug into your electric outlet—light—and in a few minutes you are ready to start taking off your paper. Peerless Hardware and Supply, 5196 Washington St., West Roxbury. PArkway 7-7288. d1-tf-p

REST HOME: Semi-private rooms for chronic and aged women in private home. Tel. DEdham 3-3492-W. au23-3t-d

WILL TAKE one elderly person or semi-invalid in my private home. NEedham 3-0021-W. n

21. AUTOS FOR SALE

1939 CHEVROLET SEDAN, $75. Engine condition needs some repairs. Radio and heater. Dedham 3-2519-R. d

FOR SALE

'48 CHEVROLET FLEETLINE
(AERO SEDAN)
Radio, Under-seat Heater, Under-coat - White Wall Tires - Seat Covers - Spot light - a beauty offered by original owner.
$1150.00
BI 4-3737

REAL ESTATE

Newton Highlands
AROUND THE CORNER on a quiet roadway, spic and span Colonial, 5 bedrooms, 3 baths, extra lavatory. Modern kitchen, study, copious closets, panelled hobby room Tastefully decorated throughout. Uncommon opportunity. Call BIgelow 4-3006 days; 4-1828 nights.
ALVORD BROS., Realtors
81 Union Street
Newton Centre, Mass.

Own your own home!
FOR SALE



NEWTON CENTRE
NEW SEMI-RANCH
5-Rooms - 1st Floor
2 Semi-finished Rooms
2nd Floor
Price only $19,800
OPEN FOR INSPECTION
43 HAGEN ROAD
off Parker Street
NEWTON CENTRE

ALL TYPES OF WORKERS NEEDED FOR STORES AT SHOPPERS' WORLD, FRAMINGHAM

This stupendous shopping center, the largest of its kind in the United States, on the Framingham-Natick Line between Routes 9 and 30, will open for business about September 20th.

Applications are being accepted NOW at a special State Employment Office, established right on the grounds. Be one of the first to be hired for work at this ultra modern, completely different, under-one-roof shopping center.

The following FULL and PART TIME workers are needed:

PROFESSIONAL	CLERICAL	SALES	SERVICE
Department Mgrs.	Stenographers	Ready wear	Hostess
Branch Mgrs.	Food checkers	Women's wear	Waitresses
Fountain Mgr.	Shipping clerks	Corsets	Counter girls
Asst. Fount. Mgr.	Cashiers	Men's clothing	Dish washers
Pharmacist	Stock boys	Boy's wear	Cooks
	Credit Intvwrs.	Yard goods	Porters
		Shoes	Bus boys

The State Employment Office is located On Route 9 near the Exit to the Center

Office Hours: Mon. to Friday 9:30 a.m. to 4 p.m Wednesday eve. 5 p.m. to 8 p.m.
Saturday 9:30 a.m. to 12 noon

Telephones: Framingham 3396 or 5018

If you prefer you may apply for one of these positions at your nearest State Employment Office.

MASS. DIVISION OF EMPLOYMENT SECURITY NO FEE

DEADLINE FOR CLASSIFIED ADS IS 12 O'CLOCK WEDNESDAY NOON

21. AUTOS FOR SALE

FORDS
1950 Custom Tudor $1475
1949 Custom Fordor $1250
Authorized Ford Dealer
Prescott Motor Company
1716 Centre St. West Roxbury
PArkway 7-4670
P

1948 DODGE CUSTOM SEDAN. Radio and heater. Low mileage. Excellent condition. $1095. STadium 2-9246 or DEcatur 2-3345. au16-3t-g

1937 GRAHAM 4-door Sedan; good running condition; heater, slip covers; good tires. PArkway 7-0160. p

1941 HUDSON 4-door; excellent condition; radio, heater; 56,000 actual mileage. $410. PArkway 7-5309. p

1936 DODGE SEDAN; new brakes and clutch; good transportation. $50. PArkway 7-5309. p

1950 BUICK Super Convertible; low mileage; perfect condition; factory executive car. 80 Hayden Row, Hopkinton. Hopkinton 3980. n

1948 CHEVROLET 2-door Sedan, Fleetmaster; 27,000 miles; radio and heater. Call NEedham 3-2199-M. n

1937 FORD TUDOR, $50. Call DEdham 3-0962. n

1937 PLYMOUTH, 4 new tires and brakes; radio and heater; $75. PArkway 7-0796-J. p

1937 CHEVROLET in running condition; good transportation; $35. DEdham 3-0302-W. au23-2t-d

1936 DODGE, $40; good motor. 103 Maple St., Needham. n

31. HELP WANTED

ADDITION TO DINING ROOM
WILL BE READY SOON
HELP WANTED
FOUNTAIN CLERKS
SHORT ORDER COOK
DISHWASHER WAITRESSES
APPLY HOWARD JOHNSON'S
ROUTE 1 - DEDHAM
P

WANTED
SHORT ORDER COOK, NIGHT
NIGHT MANAGER
FOUNTAIN HELP, NIGHT
NIGHT DISHWASHER - WAITRESS
Day or Night - 21 Years Old and Over
Own Transportation
HOWARD JOHNSON'S
NEEDHAM HEIGHTS
See Mr. Sutherland or Mr. Cobb
au23-2t-p

SALESGIRLS
Fashion Minded?
WE NEED YOU!
Coats · Dresses · Accessories
Good Hours · Excellent Pay
Full or part time
CUMMINGS CO.
14 Corinth St.
Roslindale Square
P

DRIVER WANTED
for
DRY-CLEANING ROUTE
Parkway Cleansers
4174 Washington St., Roslindale
PArkway 7-5418
P

Stenographer Wanted
Some knowledge of bookkeeping. Good pay, permanent position. Apply in person
BABCOCK EQUIPMENT CO.
163 Highland Av., Needham Hgts
Tel. NEedham 3-3040
P

Young Lady Wanted
for part time work on candy counter. Apply in person Friday, manager.
Rialto Theatre
Roslindale
P

SECRETARY-STENOGRAPHER
For Production Manager
Excellent opportunities for an experienced person with an aptitude for figures and details. Permanent position, good salary, pleasant working conditions. 5-day week.
Farrington Mfg. Co.,
PLANT 2
76 Atherton St., Jamaica Plain
(El Train to Egleston Station)
P

Have a flare for fashion?
Enjoy selling?
filenes
in Boston
has openings
for experienced
millinery
salespeople
Like meeting people . . . want to keep up with the latest hat fashions . . . here's interesting, pleasant work for you! Five day week.
Apply
Filene's Employment Office
Second Floor
Homemakers' Building
D

Experienced Tooling and Set-Up Man
to assume responsibility for tooling and production setup of turret lathe, engine lathe, millers, and for fabricatoin of tools, gauges, jigs and fixtures.
Helio Aircraft Corp.
Box 238 Norwood, Mass.
(Wiggins Airport)
P

31. HELP WANTED

Woman Wanted
For Sales and Bakery Work
Apply in Person
CAKE PLATE BAKERY
1062 Great Plain Ave., Needham
N

COOK WANTED
male or female
part time work.
Apply Lord Fox,
Route 1, Foxboro
D

MANICURIST
Good Salary. 5 Day Week. No Evenings.
5 minutes from Cleveland Circle.
Excellent Clientele
joseph hair stylist
55 Lansley Road, Newton Centre, Mass.
BIgelow 4-9440
G

WANTED
Energetic young man to assist in gas station.
Apply to Mr. Zorn
Feely Chevrolet, Inc.
70 Chestnut St. NE 3-2800
N

WANTED
Hairdresser or operator. Good salary, five day week. Steady or part time.
Apply
BLANCHE FRARY
BEAUTY SALON
1239 Highland Ave.
NEedham 3-1024
N

CLERK-TYPIST
for work in our office we need a girl who can type rapidly and preferably is familiar with figures. This is a permanent position and you will work with congenial co-workers in our air conditioned offices.
Call Now - NEedham 3-0005
The Workshop Associates
Div. of the Gabriel Co.
135 Crescent Rd., Needham Heights n

DRIVER WANTED
Capable, courteous driver for dry cleaning route.
Write Box H-66
Care Needham Chronicle
Needham Mass.
N

SALESWOMAN
Full time position open in Children's store. Apply Friday, August 24.
Betty Gray Shop
927 Great Plain Ave.
NEedham 3-2231
N

EXPERIENCED HOSIERY AND UNDERWEAR
SALESLADY
5 day week. Write Needham Chronicle Box H-64, Needham.
N

WOMAN WANTED
Woman for housework and care of child from 10 a.m. to 5 or 6 p.m.
Call NEedham 3-0863
N

HOUSEKEEPER, small family, light housework, some knowledge practical nursing for middle-aged lady. PArkway 7-2292-R. au9-3t-p

MEN AND WOMEN WANTED for plastic molding plant. Opening on 7-3 p.m. shift and 3-11 p.m. shift. No experience necessary. Apply at W. M. Gulliksen Mfg. Co., 37 Walnut St., Wellesley. WEllesley 5-2740. au9-3t-n

EXPERIENCED HAIRDRESSER, 5-day week. Call PArkway 7-1304. au16-3t-p

HAIRDRESSER: All around operator. Hours arranged to suit you. Salary plus commission. Annette's, FAirview 4-0550. au16-3t-p

GENERAL HOUSEWORKER, to live in own room, fond of children. Box 980, Parkway Transcript, Roslindale. au16-3t-p

EXPERIENCED HAIRDRESSER part or full time. Westin Beauty Shop, DEdham 3-1616. au17-3t-d

MAN TO HELP IN LANDSCAPE maintenance work in Wellesley. Call WEllesley 5-4380. au16-3t-n

KITCHEN WORKERS WANTED, female; private hospital. Call Mrs. McCarthy, PArkway 7-0300. d

WAITRESS WANTED. Apply "400" Luncheonette, 400 Washington St., Dedham. d

MAIL and FILE CLERK
Experienced preferred. Diversified duties. Permanent position; 5-day week. Call Mr. Carlson, BIgelow 4-8190. Rose - Derry Company, 95 Chapel St., Newton. g

PIN BOYS WANTED
Caledonia Bowling Alleys, West Roxbury. au23-3t-p

MOTHER'S HELPER, Hancock Village; 15 months old baby. PArkway 7-7718 or PArkway 7-4966-M. au23-3t-p

REAL ESTATE SALESMAN
Real Estate office, doing business in Roslindale and West Roxbury, has opening for progressive salesman. Car necessary. Box 982, Parkway Transcript, Roslindale. p

LOCAL WOMAN for housework; 75c hour. NEedham 3-1294-W. n

EDIPHONE OPERATOR. Some shorthand; in Watertown office. Call WAtertown 4-5432. g

YOUNG RECEPTIONIST-Secretary; nice appearance, good typist and knowledge of shorthand. Call Miss Tracy, business manager's office, Babson Institute, WEllesley 5-1200 Extension 60. g

WANTED: Companion housekeeper to live in; one who can drive preferred. Apply 343 Hunnewell St., Needham Heights. Call NEedham 3-1501. n

WOMAN FOR HOUSEWORK, one morning weekly. West Roxbury. PArkway 7-1377-R. p

BOY, 16 or over, work in drug store after school, week-ends. Apply in person; no phone calls. Burke's Pharmacy, 2105 Centre St., West Roxbury. p

HIGH SCHOOL GIRL during school season for few afternoons and evenings each week. BIgelow 4-6241. g

EXPERIENCED Mother's Helper; terms to be arranged. Call NEedham 3-0066. n

31. HELP WANTED

OPENINGS FOR TRUCK DRIVER and Stock Clerk. Good opportunity to learn hardware business. Must be 18 or over. Mendelsohns Inc., 469 Moody St., Waltham. g

MOTHER'S HELPER to work four or five afternoons, 12 to 5 p.m.; in new home; one child. LAsell 7-5557. au23-3t-g

WANTED: Young man to work in gasoline station after school, Saturday and Sunday. Apply Sawyer & Blake, 1816 Center St., West Roxbury. d

RESPONSIBLE WOMAN, care for baby during day for working mother. Box 983, Parkway Transcript, Roslindale. p

SALES GIRL for high grade food shop. Experience preferred but not necessary. Apply in person. 1249 Centre St., Newton Centre. au23-3t-g

WANTED: Stenographer and bookkeeper. Apply Boy Scout Office, 259 Walnut St., Newtonville. BIgelow 4-7410. g

32. SITUATIONS WANTED

WILL DO CLERICAL WORK, bookkeeping or care for children at home. Call JAmaica 4-6318, 9 a.m.-2 p.m. au9-3t-p

CAPABLE WOMAN, SECRETARY 9-5, desires work 2, 3 evenings a week. Receptionist, switchboard, driving, baby sitting. Call Saturdays or evenings after six. DEdham 3-3908-W. au16-3t-p

WOULD LIKE TO CARE FOR CHILD, Monday to Friday. Any age. FAirview 4-0097-R. au16-3t-p

TYPING AT HOME: Experienced stenographer. Call BIgelow 4-0308 anytime. au16-3t-g

RELIABLE WOMAN wants work nights. Phone DEdham 3-2519-R. d

PRACTICAL NURSE, excellent references. Call mornings, JAmaica 2-3461. p

WANTED: Night work as waitress. PArkway 7-6034-W. p

NIGHT COOK at Johnson's wants part-time day work. DEdham 3-0904-W. p

MOTHER WOULD LIKE to board children, any age. Best references. DEdham 3-1316-R. d

EXPERT DICTAPHONE Secretary whose secretarial and public stenographic experience has fortified her with the know-how to handle most details for Mr. Busy Executive. Prefer suburban post, environs Newtons, Needham, etc. Write Box H-60, Needham Chronicle, Needham. n

EX-SECRETARY will address envelopes, type manuscripts, take dictation in my home. Reasonable rates. NEedham 3-0703-R. n

AMBITIOUS YOUNG MAN with sturdy truck will move, haul, deliver, etc. Call JAmaica 4-4108 or STadium 2-0547. au23-4t-p

PART-TIME WORK WANTED evenings. Store work preferred. JAmaica 4-2560. p

WOMAN WANTS WORK — Helper, baby sit, companion, caretaker; experienced driver. Write Box H-63, Needham Chronicle, Needham. n

42. FOUNDATION GARMENTS

REGISTERED SPENCER CORSETIERE—Mrs. Augustus M. W. Stevens, 15 Sanderson Ave., Dedham, Mass. Call for appointment. Phone DEdham 3-1072. m3-tf-d

REGISTERED SPENCER CORSETIERE — Mrs. Helen Von Euw 3 Courtney Rd. West Roxbury. FAirview 4-0724. o13-tf

FOR SPIRELLA GARMENTS by expert fitter — 16 years experience — Call PArkway 7-4532-M. Miss Reardon. f9-tf

PHONE NOW for that individually designed Spencer Support for yourself or special gift for friend. Mrs Beryl Johnson, NEedham 3-0113. d14-tf-n

SPIRELLA style or correctional types. Home service. Mrs. Forgie, 96 Maple St. PArkway 7-5255. ja18-tf-p

SPENCER FOUNDATIONS — Keep fresh in cool mesh. Have a Spencer designed just for you. Mrs. Mable L. Whipple, WEllesley 5-2487. m17-tf-n

TO LOOK AND FEEL YOUR BEST —Have your Corsetiere analyze your figure and choose the correct type from our wide range of foundation garments. Camp surgical garments available. The Lillejudit Company, Needham Sq. NE 3-0969. m24-tf-n

FOR SPIRELLA FOUNDATION: Garments individually designed for you, call your Needham corsetiere, Mrs. Thelma R. Stone, NEedham 3-1840-R. au16-2t-n

43. MILLINERY & DRESSMAKING

FASHIONS BY ANNE, 4258 Washington St., Roslindale Sq. Alterations. Custom made clothing. jy13-tf

DRESSMAKING AND ALTERATIONS. Custom made suits, coats and gowns. Very fine work. Tel. Waltham 5-3776-J au24-tf

EXPERT DRESSMAKING and alterations. Call PArkway 7-8688-J. au9-3t-p

44. SCHOOLS

ED'S AUTO SCHOOLS
Courteous, complete instruction. Approved safety controls. NOrwood 7-0229, DEdham 3-3174, PArkway 7-7326. m10-tf-p

AUTO DRIVING INSTRUCTIONS — Experienced, competent and courteous. Robert C. Huddy, DEdham 3-2278. Former supervising inspector Registry of Motor Vehicles. m31-tf-d

45. MUSIC & DANCING

JANET LeMAY, Teacher, Pianist, and Accompanist; Classical and Popular Music. 11 Heathcote St., Roslindale. Call PArkway 7-7255-M for appointment. f1-tf-p

MABEL PARKES FRISWELL, N. A. T. S., now devoting full time to the teaching of voice. Auditions for fall term now being held. Marchesi Bel Canto System. Call NEedham 3-0191-R for appointment at either Needham or Boston Studio. n

47. WANTED TO BUY

CASH FOR JUNK
Metals, Papers, Rags, Old Cars
COLUMBIA SALVAGE CO.
HIghlands 2-2323
Mar. 15-tf-P

HIGHEST prices paid for marble-top furniture, china, cut glass, vases, old dolls, anything old-fashioned. PA 7-0439. Mrs Anton Olsson, 197 Durnell Ave., Roslindale. m10-tf

CENTRAL SALVAGE, STILL BUYing paper, rags and metals. Call NE 3-1947-W and a truck will call. au11-tf

SECOND-HAND furniture, modern or antique; dishes, garden tools, bric-a-brac, anything you have to sell or want to buy. Towner's Trading Post, ..mes St. Bridge, Dedham. DEdham 3-0922-W. o6-tf

WANTED: OLD CARS FOR SCRAP and parts. Needham Auto Parts. NE 3-1947-W. m31-tf

WILL BUY ANYTHING—Furniture, antiques, marble top pieces, sewing machines, washing machines, refrigerators, china. Edward F. Harrington, Auctioneer, Appraiser, Estate Liquidation. PArkway 7-7283 or PArkway 7-7997-J. j4-tf-d

47. WANTED TO BUY

TOWN SALVAGE — BEST PRICES paid for newspapers, magazines, rags and scrap metal. Samuel Borrelli, NEedham 3-0229-R. Truck will call. jy20-tf-n

I WILL BUY OR TAKE on consignment your old furniture, china, glass and Dedham pottery. See Jeanette L. Newell, 159 Monroe St., Dedham. DEdham 3-2397-W. a12-tf-d

WILL BUY OR SELL ANYTHING—"The Barn", DEdham 3-0285 or DEdham 3-0261. m31-tf-d

PLAY PEN AND CRIB MATTRESS. Good condition. BIgelow 4-6121. au23-3t-g

48. WANTED MISCELLANEOUS

PRE-WAR CAR for my 1950 Ford Custom. DEdham 3-0904-W days. p

RIDER WANTED — Needham - Kenmore Sq., 7:45 mornings; return 5:15. NEedham 3-3035-W. n

51. LAUNDERING & TAILORING

CURTAINS, lace tablecloths laundered and stretched. Will call for and deliver 159 Pine St. Call DEdham 3-0950. a22-tf

CURTAINS CALLED FOR and delivered. Mrs Agnes Donahue PArkway 7-0663. d14-tf-p

CURTAINS CALLED FOR and delivered. PArkway 7-2562-J. a26-tf-p

IRONING AND CURTAINS done. Phone DEdham 3-3344-J. au16-3t-d

52. UPHOLSTERING

UPHOLSTERING
FURNITURE REPAIRED
Call Carl Wenerberg, PArkway 7-2508-J. 493 Weld St., W. Roxbury
Au. 9-13t-P

DRAPERIES, bedsp.eads, ruffled curtains, studio covers, custom made; 10 years experience Boston store Emilie Brunck. PArkway 7-5871-W. j8-tf

SLIPCOVERS, DRAPERIES, BEDspreads, custom made decorator materials available if desired. Virginia Richwagen. NE 3-1005-R. jy6-tf

SAGGING SPRINGS in upholstered furniture seats repaired and restored to original position with SAGPRUF. Work done in your home. Flat rate; chair, $9.75; divan, $20.75. Written lifetime guarantee. R. L. Wicks and Sons Quality Upholstering since 1907. Call HUbbard 2-1033 or BElmont 5-0991 NEedham 3-0310-R. o12-tf-g

UPHOLSTERING — LINOLEUM. R. H. Kimball & Son, 95 Chapel St. Furniture refinished repaired or upholstered—Linoleum, rubber and asphalt tile installed. Let us give you an estimate. Tel. NE 3-0622-R. s22-tf

ARCHIBALD MacGREGOR — Just a reminder that we do slip-covers, draperies and custom upholstering. See our new spring line of fabrics at 5 River St., Dorchester Lower Mills. Call BLuehills 8-3601 or PArkway 7-0303-W for free estimates. f8-tf-p

54. PIANOS TUNED

PIANOS TUNED, repaired accurately; prices reasonable. John P. Curran, 136-A Huntington Ave., Boston. KEnmore 6-8273. au23-3t-p

61. BUILDING & CONTRACTING

JOSEPH CEFALO. General Contractor. Complete foundation work, cellars excavated and poured; asphalt driveways and cement walks. Bulldozer grading. 652 Central Ave. Needham Heights. Tel. NEedham 3-2543-R. m15-tf-n

McDANIELS and WALLACE, Carpenters and Builders. Roofs, alterations, repairs, all types of carpentry. Call NEedham 3-0262-W or DEcatur 2-3473. a19-tf-n

GENERAL CONTRACTOR FREE ESTIMATES—No obligations. General building. Alterations. Repairs all types. Carpentry, interior and exterior, roofs. William H. Hamilton. BIgelow 4-4399 au16-3t-g

62. PAINT, PAPER, PLASTER

P. H. WITHAM — Exterior-interior painting, ceilings, paperhanging, floors, gutters repaired; free estimates. HYde Park 3-2011. d4-tf-p

INTERIOR AND EXTERIOR PAINTing. Mulherin Bros. NE 3-0856; LAsell 7-1179. o19-tf

INTERIOR PAINTING. Paperhanging and Ceilings Work guaranteed. Crawford & Son, PArkway 7-4814-R or 7-4825-W. m2-tf

PLASTERING, PAINTING. Workmanship and cleanliness guaranteed; 25 years experience. B. E. Costello, 6-7 evenings. BLue Hills 8-6292. f16-tf

PAINTING, PAPERHANGING, interior and exterior. Prices reasonable. PArkway 7-4348-R. j17-tf

PLASTERING & MASONRY WORK. Chimneys cleaned, repaired and built. Poor drafts corrected. Call Paul J. Sally DE 3-2872. d27-tf

HAVE your plastering done by experienced plasterer; work attended to promptly. Edgar P. Maillet. PArkway 7-2653-W au3-tf

PAINTING: Massachusetts licensed, 20 years experience; average house about $175; kitchen, $25 up. Also papering. Hourly rate $1.25. Will go anywhere. Call BIgelow 4-8453. au16-tf-g

CEILINGS PLASTERED, cement and flagstone walks, brick steps. Call P. Ferrara, NEedham 3-2714-M. au16-3t-n

EXTERIOR AND INTERIOR PAINTING and paperhanging. John R. Day & Son., 85 Maple St., Needham. Call NEedham 3-1593. m15-tf-n

MICHAEL AUCIELLO
Ceilings, Wallpaper, Paint. Expertly done. NOrwood 7-1553-M. j25-26t-p

PAINTING
Interior Decorating - Exterior. Quality work solicited. Call Wm. B. Hedlund, LAsell 7-0233. au23-13t-g

PAINTER: Reliable and capable; exterior or interior. Complete rigging with insurance and license. Reasonable rates. Damon, PArkway 7-7167-R. au23-4t-d

64. GARDENING

Lawnmowers Sharpened
G. H. Baasner
Call PArkway 7-4603-R
457 Cummins Highway
from 5 to 7 Evenings
Ap. 19-tf-P

Loam, Trees, Shrubs, Hedges
From Wyman's Nursery. Purchase from a reliable concern. Better Home Service. PArkway 7-5645-M, 8 a.m. - 9 p.m. m22-26tf-p

LAWNS MOWED and hedges trimmed by the hour, evenings and Saturdays. JAmaica 4-3960 after 6 p.m. au9-3t-p

MAN WITH 10 YRS. EXPERIENCE would like landscaping, grounds, shrubbery and flower work. Call Paul Starr at DEdham 3-3982 or WEllesley 5-0228-J. je14-tf-n

LANDSCAPING, asphalt and cement work. We specialize in flagstone walks. Free estimates. Mr. Barbuto. PArkway 7-1168-R. jy3-13t-p

SCREENED LOAM 50c per bushel delivered. A Sennott, PArkway 7-1419-W. au16-6t-p

64. GARDENING

LOAM, EVERGREENS, SHRUBS
Perennials, lawns; dry wells; flagstone; black top drives; rockeries; pools; trellises; fences; foundation repairs; fill; cement work; grading; complete landscape. Better Home Service. PArkway 7-5645-M, 8 a.m. - 9 p.m. m22-26tf-p

LANDSCAPE GARDENING: lawns made and taken care of; bushes trimmed; also jobbing. A. Bernazzani, DEdham 3-3186-W. au16-tf-p

GENERAL CONTRACTING, landscape, lawn, stone cement work and outdoor fireplaces. Call Marco Eremita, DEdham 3-0280-M. au16-7t-d

LAWNS ROTO-TILLED and seeded. Leo and Bill, HYde Park 3-2139-W. au16-8t-d

65. MISCELLANEOUS SERVICES

EXPERT RACQUET RESTRINGING
NYLON OR GUT
SPORT MART
925 Great Plain Ave. Needham
Opp. Paramount Theatre
Aug. 16-2t-N

Collars turned on men's shirts Reasonable. NE 3-2941. a11-tf

WATCH REPAIRING. Joel Levenson 156 LaGrange St., West Roxbury PArkway 7-3425-W. je16-tf

HAIRDRESSING APPOINTMENTS Wednesday and Friday evenings from 5:30 p.m. Ermeny Pirro at American Beauty Studio NE 3-0216 my18-tf

WROUGHT IRON RAILINGS. Standard and Custom built. Platform and Sloping rails. Free estimates. Quigley of Needham, Inc. 35 Eaton Sq. NE 3-1019. m13-tf

MODERN AND ANTIQUE GUNS bought and sold. Binoculars and sporting goods of all kinds. P. O. Box 48, Needham. NEedham 3-2452-J. je28-tf-n

WATCHES AND CLOCKS repaired at reasonable prices. Work guaranteed. Called for and delivered. NEedham 3-2266. a2-tf-n

THE BARGAIN SWAP SHOP has good values in used clothing for girls, boys, men and women. Interested? Call PArkway 7-7064. au9-3t-p

LIGHT TRUCKING DONE. Reasonable rates. Call PArkway 7-6634 or PArkway 7-4033-R, 8 a.m. to 4 p.m. au9-3t-p

66. CARPENTERING

C. W. GRADY
Licensed carpenter and builder. Gutters—porches and remodeling work. FAirview 4-0931-J au16-13tf-p

CARPENTRY, MASONRY, Painting, General Repairs. Reasonable rates. PArkway 7-3999. ja25-tf-p

JOHN T. KIRKHAM, CABINET making, all types of interior and exterior carpentry work. NE 3-0171. a14-tf

73. RADIO REPAIR

NITE OWL TV SERVICE
8 P.M. - 11 P.M.
FAirview 4-1231-W
Apr. 26-tf-P

75. OIL BURNERS & FURNACES

RANGE BURNER SERVICE: Carbon burnt, stove vacuumed. PArkway 7-8898 - 7-7856. Arthur Watkins, 117 Stratford St., West Roxbury. ja4-tf-p

POWER BURNERS and heating plants installed, new or serviced, guaranteed workmanship, prompt service. PArkway 7-2057 or JAmaica 4-4160. o13-tf

SILENT GLOW OIL BURNERS installed. Call Consumer Oil Co., PArkway 7-3555 d7-tf-p

HOT AIR FURNACES cleaned, repaired, re-set. Smoke pipe work. Reasonable, guaranteed. PArkway 7-6344-R. au23-3t-p

76. MISCELLANEOUS REPAIRS

CHIMNEYS CLEANED, BUILT AND repaired. Harry E. Palmer, 66 Glen St., South Natick. Natick 1032. dec4-tf

WATCH AND CLOCK REPAIRING. Antique clocks a specialty. Work called for and delivered. All work guaranteed. Over 25 years experience. A. A. Schmelz, 25 Mt. Vernon Ave. NE 3-2292-J. o5-tf

77. REFRIGERATION

WE REPAIR REFRIGERATORS (all makes including Coldspots), washers, vacuum cleaners, household appliances. Authorized service for G.E., Westinghouse and Norge. Appliance Sales and Service Co. 1124 Washington St., Norwood Tel. NOrwood 7-0639. ap13-tf

81. SALE HOUSEHOLD GOODS

UPRIGHT PIANO and Coldspot refrigerator, both in excellent condition. PArkway 7-9196. au9-3t-p

LOVE SEAT, double bed, green, excellent condition. See any time till 7 p.m., 2012 Centre St., PArkway 7-0591-R. au9-2t-p

SOLID MAHOGANY CUSTOM made dining room and bedroom sets. Three broadloom room size rugs. Floor and table lamps. Gateleg table. Studio couch. Kitchen set. Complete set Book of Knowledge and case. BEacon 2-4246. au9-3t-g

2 RUGS, slightly used, with pads. 10x8. PArkway 7-6034-W. p

FLORENCE 9-inch double burner with or without automatic pump. Used 3 months. Florence 7-inch burner. Two 16-inch and four 32½-inch venetian blinds. Like new. PArkway 7-3463-M. au9-3t-p

IMPORTED JAPANESE PAJAMAS with figure, size 16. Never worn. 100% all wool blue suiting. 25 Bryant St., Dedham. au9-3t-g

BLUE FERN PATTERN 9x1: rug. Five piece L.R. set, needle point tapestry, solid mahogany frame. 4 high back cane seat chairs, 25 Bryant St., Dedham. au9-3t-g

BROADLOOM REMNANTS — from all leading mills in the country; most sizes, most colors. Visit our Remnant Department. Beacon Floor Coverings, 22 Union St., Newton Centre. 59, Mass. LAsell 7-1773; DEcatur 2-4530. f1-tf-p

"THE BARN," DEDHAM. Closed August 6. Gala opening September 5. a2-4t-d

MARSHALL and WENDELL PIANO. Mahogany upright, bench included, mahogany double bed and dresser. Call after 6 p.m. PArkway 7-5444-J. au16-3t-p

EASY WASHER, kitchen table, four chairs. Ideal for summer cottage. Oil drum. Call PArkway 7-9196. au24-3t-d

2-PC. MAPLE BEDROOM SET — Bed, spring, mattress, dresser and mirror. Practically new. $45 complete. FAirview 4-0421-M. p

EASY WASHING MACHINE, kitchen table and four chairs; oil drum and stand. PArkway 7-9196. au23-3t-p

BLOND MAHOGANY baby grand piano. Call ASpinwall 7-8620. p

SOLID MAHOGANY 9-piece dining room set. NEedham 3-0472-W after 7:30 evenings. n

ATTRACTIVE, slightly used furniture; Whitney crib; carved English chair, club chair, sofa, mirror. BIgelow 4-4188. g

81. SALE HOUSEHOLD GOODS

IMMEDIATELY MUST SELL! Going West. Divan and chair with slipcovers; Conant and Ball maple dining table, 6 chairs; rock maple bedroom set with double bed, mattress, spring; maple bedroom set with twin bed; separate twin bed; miscellaneous items. Come and get them at 56 Dartmouth Ave., Dedham. d

WESTINGHOUSE Refrigerator, 7 cu. ft., $30; walnut dining room table and six chairs, $25. DEdham 3-2679-J. d

FREE: PIANO, upright. Needs repairs. PArkway 7-5942. p

3-PC. DEN SET, covers, $50; mahogany buffet, $25. PArkway 7-0537-R. p

MAPLE KITCHEN SET, table and 4 chairs, $40. PArkway 7-2906. d

UPRIGHT PIANO. Must sacrifice. Pay moving charges only! PArkway 7-4590-W. p

MAHOGANY dining room set, pedestal table, lowboy, six upholstered chairs, perfect condition. Spool bed, mattress, spring; bedside table. NEedham 3-0935-W. n

SOFA, STUDIO COUCH, kitchen set, baby stroller. Good condition. LAsell 7-6471. g

KITCHEN SET: Table, four chairs; $12. Call NEedham 3-1260-W. n

82. SALE CLOTHING

ELECTRIC STOVE—Universal automatic, good condition $30. Refrigerator 9 cu. ft. Frigidaire 1948 excellent condtion $149. Call DEdham 3-2710. au16-tf-d

FRIGIDAIRE ELECTRIC STOVE practically new. Call HYde Park 3-0785. au16-3t-n

$35—GOLD TAFFETA bridesmaid's gown, size 16; worn once — $10. NEedham 3-0335-W. n

83. SALE APPLIANCES

PRACTICALLY NEW automatic Gladiron, Thor, $60. PArkway 7-1737. p

MAGIC CHEF GAS STOVE, regular size; 3 years old; $85. Call NEedham 3-2875-M after 5:30. n

TWO 50-GAL. BOILERS; two gas hot water heaters; gas stove; first class condition. Suitable for camps. BIgelow 4-1808. g

GENERAL ELECTRIC Refrigerator, in good condition. Call LAsell 7-4198. g

6 CU. FT. NORGE Refrigerator, excellent condition. Reasonable. Call PArkway 7-7934-J. p

WHITE ENAMEL GAS STOVE, 4 burners, waist-high oven. PArkway 7-3425-W. p

HOTPOINT ELECTRIC STOVE, high oven, 3 burners; reasonable. NEedham 3-0934-W. n

WHITE GLENWOOD kitchen range, oil burner; good condition. NEedham 3-1734-W. n

THOR AUTOMAGIC washing machine and dish washer combination; two years old; original cost $295; excellent condition; $100 cash. DEdham 3-3951-M. d

NEW CROSLEY SHELVADOR refrigerator; freezing compartment has 50 lbs. capacity; butter conditioner. Best offer. Leaving state. PArkway 7-1947-M. p

ELECTRO-MITE portable washer; second hand; good condition. PArkway 7-5949-W. p

COMBINATION GAS AND OIL stove with Florence burner and hot water connection. In good condition. PArkway 7-0417-M. p

STEWART WARNER refrigerator. Approximately 6½ cubic ft.; in excellent condition. $45. PArkway 7-0851. p

FRIGIDAIRE, 8 cu. ft.; excellent condition; reasonably priced. BIgelow 4-4592. au23-3t-g

FRIGIDAIRE, Cold Wall, 9 cu. ft.; good condition. NEedham 3-0849. n

85. SALE MISCELLANEOUS

RACING HYDRO-PLANE, 10 h.p., Evenrude. Excellent condition. HYde Park 3-0542-M. d

MELLOW OLD KNOTTY PINE, nicely refinished chests of drawers, chairs, night stands, drop-leaf tables, commodes, dry sinks, sea chests and blanket chests. Kay's Place, 46 Chestnut Place, Needham. NEedham 3-2218-W. m10-tf-n

FOR SALE — FIREPLACE WOOD, kindling, loam and manure. Ashes and rubbish removed. Trucking of all kinds. Call Albert P. Chilson, 18 Maple court. NE 3-2163. f2-tf

MAGNATONE ELECTRIC GUITAR and Amplifier; sacrifice; like new. List $100—sell $75. Evenings LAsell 7-4819. jy5-tf-g

CORD WOOD FREE—Trees standing, cut it and take it away. DEdham 3-1489-M. au9-3t-d

RADIO AMATEURS: National FBX-A Receiver, coils, power supply, loud speaker. Also volt, ohm, millimeter tester. Call NEedham 3-1557-M between 8 and 9 p.m. n

BELL AND HOWELL 16-mm. movie camera and projector. Used only a dozen times. Call NEedham 3-0056-J. n

DESK TYPEWRITER (Underwood); reasonable. Would swap for adding machine. Call NEedham 3-1634. n

WAGON WHEELS, to beautify your yard; $5 each. NOrwood 7-1711-W. d

COMPLETE SET OF GOLF CLUBS; good condition; fair price. Call WEllesley 5-3213-W evenings or Sundays. g

OIL SPACE HEATER, like new; flue connection. NEedham 3-0492-R. n

COLOR CAMERA, Argus C-3, with coated lens and carrying case. Also projector, Argus 100 watt light meters. NEedham 3-1915-M. n

KITCHEN RANGE, No. 7, with two Florence oil burners. Also two new Florence oil burners. Evenings, 1426 Great Plain Ave., corner Noyes St., Needham. NEedham 3-2862-M. n

PEDIGREED IRISH SETTER pups. Males, $35; females, $25. PArkway 7-6329-M. au23-3t-p

I'M WORRIED! Bicycle seats, $2.50; fluorescent saddle bags, $3.95. 33 Hyde Park Ave., Forest Hills. au23-3t-p

8-PC. DINING ROOM SET, $35; girl's Rollfast bicycle, $18; boy's Elgin Victory bicycle, $8. DEdham 3-2777. d

JOHNSON 5 h.p. Outboard Motor. Well taken care of. Run very little. $80. BIgelow 4-5329. g

BOY'S BICYCLE, good condition, $12. Call NEedham 3-1401-W. n

TWO MALE PUPPIES TO BE GIVEN AWAY. Call NEedham 3-0256. n

BELL-HOWELL MOVIE Projector, 16-mm., with case; extra lamp; $100 or best offer. DEdham 3-0833-W. d

GIRL'S SCHWINN BICYCLE; condition excellent; tires good. Best offer. PArkway 7-8183-R. au23-3t-p

STROLLER, baby scales, crib, high chair, all good condition; oak dining room table; small buffet; several chairs and tables. Reasonably priced. DEcatur 2-0309. g

COCKER SPANIEL PUPS, roll-a-way bed, outside TV antenna. NEedham 3-0893-J. n

6 CU. FT. HOTPOINT Refrigerator; new, reasonable. Also 18-ft. sailboat. DEdham 3-3538-M between 8 and 8:30 weekdays. n

PUPPY
German Shepherd, A.K.C. registered; Dalmatian, very reasonable. JAmaica 4-4873. p

85. SALE MISCELLANEOUS

ALUMINUM COMBINATION WINDOWS. Save up to 20% on nationally known brand new product. For free demonstration, call PArkway 7-6815-W. au23-3t-p

4 SINGLE BEDS with mattresses, $15 each; 2 grass rugs, $5 each; large tricycle, $7; 2 pairs boys' galoshes, size 8, $2.50 pr.; man's overcoat, 42 long. NEedham 3-2337-R. n

STENOGRAPHIC (Steno-type) machine with case, in perfect condition; paper and instruction books included. An ambitious person can learn at home. $50 complete. Call Natick 1424-J between 5:15 and 7 evenings. n

KENMORE WASHER, $25; 5-light chandelier, $1; cesspool cover, $1. NEedham 3-2033-W. n

PRACTICALLY NEW lawn roller and full size wheelbarrow with rubber tire. NEedham 3-2948-M. n

PUPPY FOR SALE — Male Cocker Spaniel, honey colored; 8 weeks old; $20. JAmaica 4-3810. p

30-GAL. COPPER BOILER; used 14 months; complete with gas controls for automatic stack heater; sacrifice $40. Call PArkway 7-2344. p

2 NEW WHITE-WALL TIRES, original wrappers, 670x15; $50. BIgelow 4-8445. p

91. SALE REAL ESTATE

WESTWOOD
Land and foundation Burgess Ave., 17,836 Sq. Ft. Rough graded, water, all facilities. See it. Phone DEdham 3-3992-M. Make offer.
N

SELLING? BUYING? Use our complete "Photo Library" serving Needham, Westwood, Norwood, Dover and Wellesley. A. Clinton Brooks and Company, National Bank Building. NEedham 3-0505; eves., NEedham 3-2068-R or NOrwood 7-0356-R). fl-tf-p

ROSLINDALE 7-ROOM SINGLE, fine section modernized throughout, oil heat, electric refrigerator and washing machine; asking $13,900. Shown by appointment. Call PArkway 7-1097. au9-3t-p

BUILDING LOTS: Better Dover area, partially developed section. Very fairly priced. All lots over one acre. Main St. at Cranberry Lane. Telephone Dover 490-R. au9-3t-p

HOUSES FOR SALE. We cover Needham, Dedham, Dover, Westwood, Medfield and adjacent areas. In buying or selling, please call our Needham office: Meredith and Grew, Inc., 923 Great Plain Ave., Needham. NEedham 3-3020 or evenings NEedham 3-2938-W n2-tf-n

ROSLINDALE SINGLE, 7 rooms, 4 bedrooms, tile bath, oil heat, continuous hot water. Handy to schools, churches, stores, transportation. PArkway 7-1737. p

DESIRABLE LOT FOR SALE. Eastwood Circuit, West Roxbury. PArkway 7-5074. au23-3t-p

CEMETERY LOT, 150 square feet, in most desirable location in Brookdale Cemetery, near main gate. Lot bounded with four granite posts and has base for headstone. Write Box D-717, Dedham Transcript, Dedham. d

FIVE SINGLE HOUSES; three 2-family houses. PArkway 7-1749-M. p

92. To Let Real Estate

OFFICE SPACE
Centre location. Reasonable. Lease if desired.
Write Box H-30
Needham Chronicle
Needham
May 31-tf-N

GARAGES FOR

A new "zipper" has a release that permits the removal of jammed cloth.

Protects Young Children

SBLI The family man with young children can protect them best with a Family Income kind of Savings Bank Life Insurance. A $5,000 policy assures up to 240 monthly checks of $50 each, plus $5,000 more after that. Costs less over-the-counter. Ask for free folder.

NEWTON Office
Newton SAVINGS BANK
OTHER CONVENIENT OFFICES
WELLESLEY SQUARE NEEDHAM SQUARE

No Smokers League Holds Picnic Saturday

The "No Smokers League of America," will hold a basket picnic at Hammond Pond Parkway, Chestnut Hill, Newton Centre, this Saturday at 1 o'clock.

Those interested in the League will be welcome at the picnic. For membership in the League, write William R. Ferry, 168 Walnut street, Newtonville.



AMONG THE 26 from Newton who received degrees from Boston University last Saturday afternoon were, left to right: Joseph R. Nardone, Newton; Mrs. Grace Brown, West Newton; and Austin E. Doherty, Jr., Newton Centre.

Twenty-Six From Newton Receive B.U. Degrees

Boston University concluded its 37th annual summer term last Saturday afternoon with impressive Commencement Exercises in Symphony Hall Boston and 26 Newton residents received degrees from President Harold C. Case who addressed the graduates on "Heritage and Responsibility."

Students from the Newtons who were awarded degrees at the exercises were as follows:

Newton: William Edward George Byrne, 225 Hunnewell terrace, Master of Science in Social Service, at the School of Social Work. Jeremiah Dowhanczuk, 76 Circuit avenue, Associate in Arts, at the College of General Education. Ann Teresa Griffin, A.B., 38 Beechcroft road, Master of Education at the School of Education. Leo Maurice Loeb, 43 Algonquin road, Bachelor of Science with a major in Motion Pictures and Visual Aids at the School of Public Relations and Communications. Joseph Nardone, 45 Bellevue street, Bachelor of Arts, with a major in Biology, at the College of Liberal Arts. Ann Winifred Quigley, 24 Braemore road, Bachelor of Science, at the School of Education. Harold Joshua Turin, A.B., 89 Park avenue, Master of Science with a major in Journalism, at the School of Public Relations and Communications. Robert Capors Waters, 91 Hunnewell avenue, Certificate of Advanced Specializations in Health Education, at the School of Education. Marguerite Louise White, A.B., 36 Walnut park, Master of Education at the School of Education. Raymond Hewitt Woodman, A.B., 105 Arlington street, Master of Arts, with a major in Education at the Graduate School.

Newton Centre: Irma Ruth Benson, 80 Greenlawn drive, Bachelor of Arts, with a major in Music, at the College of Liberal Arts. Austin Edward Doherty Jr., 92 Clinton place, Bachelor of Science in Business Administration, with a major in Accounting, at the College of Business Administration. James Francis Gray, B.S. in Ed., 34 Van Wart path, Master of Education at the School of Education. Chester Grant Holbrook, B.S., 142 Homer street, Master of Education at the School of Education. Mrs. Esther Wool Lasker, 61 Miller road, Bachelor of Science, with a major in Radio-Television Broadcasting, at the School of Public Relations and Communications.

Newton Highlands: Euphresyne Georgas, B.S. in Ed., 742 Boylston street, Master of Education at the School of Education.

Newtonville: Joan Helen Fletcher, 18 Gay court, Newtonville, Bachelor of Arts, with a major in English Language and Literature, at the College of Liberal Arts. Jed Harbottle Taylor, B.S. in B.A., B.S. in L.S., 77 Page road, Master of Arts, with a major in Government, at the Graduate School.

West Newton: Grace Taylor Brown, B.S., 15 Edge Wood road, Master of Education, at the School of Education. Doris Marie Chaisson, 43 Holden road, Bachelor of Science at the School of Education. Mary Grace Gianferante, B.S. in Ed., 38 S. Cherry street, Master of Education at the School of Education. Arthur Bennett Newell, B.S. in B.O., 238 Austin street, Bachelor of Laws, at the School of Law.

Auburndale: Norman Parker Cleveland, 38 Chaske avenue, Bachelor of Arts, with a major in Psychology, at the College of Liberal Arts. Jane Margaret Lynch, 1784 Washington street, Bachelor of Science, at the School of Education. Alice Dean Monroe, B.A., 15 Evergreen avenue, Master of Education at the School of Education. William Dorland Webb, A.B., M.S. in Ed., c/o Walker Missionary Home, 144 Hancock street, Certificate of Advanced Graduate Specialization in Elementary Education.

34 Pass Tests Given In Water Safety

The following persons have passed Red Cross Water Safety tests recently at Crystal Lake.

Beginners: Marie Thurber, Auburndale; Sandra and Robert Wolcott, Braintree; Joseph Carines, Carol Pope and Susan Marshall, Newton Highlands; Richard Haley, Brian Cleary, Kenneth Novak and Nancy Edwards, Newton Centre; Judith Boudreau, Newtonville, and Mary Cox, West Newton.

Intermediates: Thomas Lynch, Wendy Richmond, and Eileen McDevitt, Newton Centre; Melinda Robart and Joyce McPhee, Newton Highlands; Cynthia Makin, Joyce Haffner, Newtonville; William Hayden, Ann Clancy, Mary Gordon, Charles Gordon, Paula Cawley, West Newton.

Junior Life Saving: Brian Havey, Newton Highlands; Pierce Haley, James Donnelly, Howard Freeman, and Jane Fitzgerald, Newton Centre.

Senior Life Saving: Ann Cotter, Brenda Coogan, Auburndale; Daniel Mackinnon, Mary Ross and Edward Walsh, Newton Centre.

Accepted For Post-Graduate Study In Fall

Warren Rawson Ross, son of Mr. and Mrs. Louis W. Ross of Lincoln street, Newton Highlands, has been accepted at the University of Missouri for post-graduate study in Journalism.

He will receeive his A. B. degree from Bowdoin College in September, where he has been a member of the varsity hockey team and Sports Editor of the "Bowdoin Orient," and a member of Alpha Delta Pni fraternity.

A graduate of Newton High School in 1948, he played varsity hockey three years and varsity football for two years here.

Parents Day Is Held At Camp Patoma

At the Parents' Day exercises at Camp Patoma in Holliston many of the campers from the Newtons won high awards.

In the Girls' Camp, the Best Camper prize in the Pawnee Tribe went to Sue Appel of West Newton; Marie Magdelena Habsburg of Newton won the Best Camper Prize in the Seminole Tribe. Most Improved Camper Award in the Seminoles went to Holley Peirce of West Newton. The Best Swimmer Award in the Navajo Tribe went to Elisabeth Habsburg of Newton, as well as the Swimming Award. Many other specific awards, such as, Red Cross certificates in swimming, National Rifle Association certificates and badges in riflery, and Camp Archery Association certificates in Archery were made.

In the Kindergarten Tribe, the Apaches, the Honor Camper Award went to Deborah Conant of West Newton. Sportsmanship prizes were given to Ronald Carkner of Newtonville and James Cail of Newton.

In the Boys' Camp, the highest award, Honor Camper, went to Peter Grant of Waban, who was also Best Camper of the Crow Tribe; second prize to Richard Williams of Chestnut Hill; Peter Brotman of Chestnut Hill was Best Camper of the Cherokees; Whitney Foster of West Newton was Best Camper of the Algonquins. The award for Sportsmanship in the Commanche Tribe went to Walter Kreske of Newton Center; and in the Cherokee Tribe to Samuel Appel of West Newton. The Most Courteous Award in the Seneca Tribe was won by David Wagenknecht of West Newton, and in the Cherokees by John Hurwitch, Chestnut Hill. The award for the Most Improveed Camper in the Commanches was given to Carl Brotman, Chestnut Hill; in the Iroquois Tribe to Arthur Pollan, from Guatamala, visiting his grandmother in Newton Center; in the Senecas, to Marshall Levine, Auburndale.

Charles Snider of Newtonville won the Camp Baseball Award and the prize for Proficiency in Riflery. Best Archery prize was given to Warren Kindred of Newtonville; Best Swimmer Award in the Seneca I Tribe to Roger Kindred of Newtonville; Best Swimmer Award in Seneca II Tribe to Dominic Habsburg of Newton. The award for the Most Self-Reliant in the Sioux-Mohawks went to William Pfeiffer of Waban and the Sportsmanship Prize in the same tribe to William Krell of Waban. Many other specific prizes and certificates were awarded for progress in swimming, archery, and riflery. Besides the eighty children enrolled at Camp Patoma this summer from Newton, there were fourteen counselors and others in the staff of fifty-four.

Director Thomas W. Leydon states that this was the most successful season from all points of view in the sixteen years of the Day Camp's operation.

Fall and Winter Classes Are Now Being Formed

Robert K. Burns, Registrar for the Ward School of Airline Training, announces that the Boston office of the school is now processing applications for stewardess and traffic and operations training for the fall and early winter classes. Classes will start every six weeks with applications now being processed for the September 17 and November 5 classes.

These classes are rapidly reaching their maximum quotas and all interested applicants should contact Mr. Burns immediately at Room 448, 120 Boylston street, Boston or call LIberty 2-1833 for an interview appointment.

Foam rubber bonded to various textiles is used for carpeting, shoe soles, and upholstery.



"Designed for Gracious Living"

See this incredibly lovely new furniture by Valentine Seaver. Its elegance delights the most discriminating . . . creates an atmosphere for truly gracious living.

You'll marvel at the dramatic styling, the fabulous rich fabrics and fine craftsmanship of these newest creations by Valentine Seaver as advertised in House Beautiful.

OPEN EVES. 'TIL 9

Steffens Furniture Company

191 WEBSTER STREET WEST NEWTON

Budget if you wish—Come in and browse

LAsell 7-1912

Directions To Get To Steffens

At West Newton Sq., take Elm st., or Cherry st., one block to Webster st., turn left and it's 400 yds.

AMPLE FREE PARKING



Century takes Banker's-grey flannel . . . and softly molds a girl's skirt, so slim-looking and so smart that it will be your pet for special dates . . . your favorite to wear with everything! And just for added show . . . the pockets are striped in lighter shades of the same Deering-Milliken all wool flannel. Also in menswear brown with beige trim. 10 to 18.

$7.95

GREENFIELD'S

off 631 Beacon Street

40 Glen Avenue, Newton Centre

Forest Manor Nursing Home

50 FOREST ST., WALTHAM

Complete facilities for the proper care of convalescents, chronics, invalids, post operative and aged.

Beautiful wooded estate devoted to the comfort of those desiring hospital care in home atmosphere with economical advantage.

WA 5.6812



RICHARDSON FLOOR SERVICE Est. 1923

ROSLINDALE

FLOORS — WALLS — CEILINGS

- LINOLEUM
- RUBBER
- ASPHALT
- CORK
- PLASTIC
- HARDWOOD
- PLASTIC TILE
- METAL TILE
- LINOLEUM TILE
- TILEBOARD
- WOOD
- PLASTIC & COMPOSITION PANELS
- CELOTEX
- PLASTIC
- METAL TILE
- PANELS IN ALL COLORS & MATERIAL

Our long experience in thousands of homes is your assurance of supreme satisfaction.

Kentile Asphalt Tile installed by us is guaranteed for life

All materials listed above are available for self installation

TIME PAYMENTS - For Free Estimates PArkway 7-5502

We Specialize in Modernizing Kitchens, Baths and Basement Rooms

Call PArkway 7-5502 and our Mobile Showroom will come to you, Day or Evening displaying materials listed above, completely installed!

OR

If convenient, visit our New Display Rooms in Roslindale Square, near Rialto Theatre . . . FAirview 4-1313.

THIS WEEK'S BEST BUYS!

NEWTON Super MARKET
FEATURING ELM FARM FINE FOODS

275 Centre St., Newton Cor.

Famous PICKETTE FARMS Quality

TURKEYS

FIRST OF THE SEASON



These wonderful Pickette Farms turkeys are here again. Last fall we sold a whole carload. These glorious birds are raised by the country's leading turkey experts. They are small in frame but with an enormous amount of the most luscious meat you ever tasted . . .

49c lb

SWORDFISH STEAKS



Waste free, refreshing delicate flavor! A hearty nourishing substitute for meat. Extremely economical because there's not a bit of waste.

55c lb

SLICED BACON RINDLESS SUGAR CURED 29c lb.

NATIVE FOWL FRESH KILLED NATIVE 39c lb.

CHICKENS FROM LOCAL FARMS TO FRY, BROIL OR ROAST 39c lb.

CHUCK ROAST FOR OVEN or POT ROAST 69c lb.

CAPE MACKEREL LOWEST PRICE IN WEEKS! 19c lb.

CUT UP CHICKEN!

Buy the Part You Like Best!

Chicken Breasts	lb 69c
Chicken Legs	lb 69c
Chicken Wings	lb 33c
Chicken Backs	lb 15c
Chicken Necks	lb 15c
Chicken Livers	½ lb 49c

Fancy - Native TRELLIS 3 LBS Tomatoes 25c

Sweet - Florida VALENCIA Oranges 35c doz.

SWEET PEAS WINDBROOK 2 No. 303 cans 29c

ORANGE JUICE PACKER'S LABEL 3 No. 2 cans 29c

TUNA FISH Elm Farm White Meat Chunk Style ½ can 39c

KETCHUP HEINZ 14-oz bottle 25c

TOMATOES NEW PACK 2 No. 303 cans 27c

MAYONNAISE ELM FARM pint jar 35c

ALLSWEET Colored ¼ lb prints Margarine 33c lb pkg

Cocoanut Delight Soft and Tender Chocolate Cake Butter Creme and Cocoanut Topping 39c ea

Whole-Sum Fresh - Frozen - Concentrated ORANGE JUICE 2 6-oz cans 35c

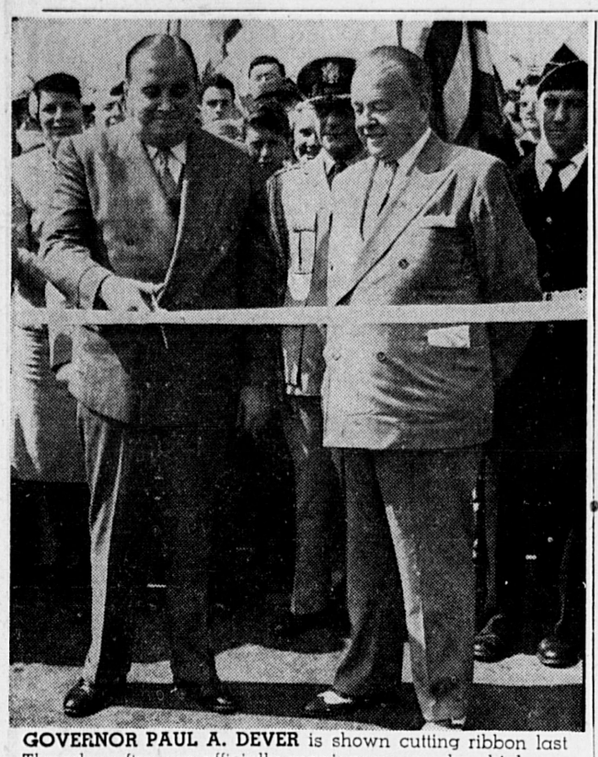
The Newton Graphic

NEWTON'S LEADING NEWSPAPER - ESTABLISHED 1872

LXXVIII. No. 35. NEWTON, MASSACHUSETTS, THURSDAY, AUGUST 30, 1951 Single Copies 5c; $2.50 Per Year

Colorful Ceremonies Mark Opening of New Route 128

PROPERTY TAX BILL IS SIGNED



GOVERNOR PAUL A. DEVER is shown cutting ribbon last Thursday afternoon officially opening new, modern highway Route 128 which cost in excess of $20,000,000. Looking on approvingly is Commissioner William F. Callahan of the Massachusetts Department of Public Works. The official ceremonies marking the opening of Route 128 to traffic was held at the Newton-Wellesley line.—Photo by Graphic Staff Photographer Welsh.

Highway To Be of Great Aid To Motor Traffic

Dedication and opening of Route 128, the State's new circumferential highway, took place at the junction of routes 9 and 128 at the Newton-Wellesley line as scheduled last Thursday afternoon with all the pageantry of a holiday, the atmosphere of highway success and a telegram from President Truman. Following the ceremonies, a cavalcade of assorted vehicles, from an 1890 high wheel bicycle and a calliope to a team of oxen and 100 antique cars, rolled over the highway carrying public officials, spectators and horseless carriage experts.

The highway was no sooner dedicated by Governor Paul A. Dever and officials of the communities through which it passed, than thousands of automobilists forced officials to open it 12 hours ahead of time.

STRESS ADVANTAGES

Govern Dever, along with Mayor Theodore R. Lockwood of Newton, Mrs. Marion Peirce, chairman of the Wellesley Board of Selectmen, Commissioner of Public Works William F. Callahan in speeches commemorating the opening of the new super highway, stressed the advantages of the project and predicted it

— ROUTE 128 — (Continued on Page 7)

Payrolls In 3.4 Percent Drop Here

Total weekly payrolls in manufacturing plants in Newton showed a 3.4 per cent drop last month compared with the same period last year, according to the monthly report of the Labor and Industries Division of Statistics.

For the week ending July 14, it was reported that 6056 Newton workers in 15 plants received $293,758. The average weekly earnings during July in Newton was $48.51.

Facts About New Route 128

Length of highway: 22.5 miles.
Cost of construction: in excess of $20,000,000.
Width of lanes: 24 feet.
Number of bridges: 46.
Speed limit: 50 miles per hour.
Directional signs: 293.
Regulatory signs: 347.
Route markers: 50.
Reflectors: 178.
Warning signs: 2.
Estimated daily traffic volume: 12,000 to 15,000. Sundays, 20,000.
Number of contractors: 9.
First planned: 1939.
Officially opened: Thursday afternoon, August 23, 1951.

AWNINGS - SCREENS
Shades, Venetian Blinds, TV, Aluminum Combination Windows and Doors. Weather Strips.
HOME SPECIALTIES CO., INC.
Newton Centre BI 4-3900

CHESTERBROOK SCHOOL
142 Homer St., Newton Centre
Opening September 17
NURSERY and KINDERGARTEN
Morning and Afternoon Sessions
Transportation Provided
Call Mrs. Holbrook - Waltham 5-9545

Parke Snow's Opening at Newton Centre Has Large Attendance



EXTERIOR VIEW of the beautiful, new Parke Snow store which was opened last week at Newton Centre. The Newton store is the ninth unit of this widely-known organization, and is efficiently equipped for the utmost in shopping comfort.

Ninth Store Meets Fine Reception

Parke Snow's new unit at Newton Centre, which was opened on August 23, at 10:30 a.m., was crowded by interested shoppers, many of whom were waiting at the door when the store was opened. Many favorable comments were heard on the new interior arrangements, the quality of the merchandise carried, and the extensive assortments available.

The opening was strictly business There was no speech-making, no ribbon cutting. However, surprise gifts of roses were given out by the thousands to first day customers.

This new unit comprises approximately 15,000 square feet of selling space, on two floors. Street floor departments include Women's and Children's, Men's and Boys' apparel and accessories; Cosmetics; Lingerie; Corsets; Uniforms; Wash Dresses; Robes and Housecoats; Fashion Shops. Downstairs may be found Notions; Domestics; Home Furnishings; and Housewares. Offices are at the rear of the street floor. There is a capacious parking area at the rear of the store.

Departments are treated as a series of individual shops, by arrangement of fixtures, and colors. Two conventional display windows are set at either side of the clear glass front, so arranged that the outside shopper may get a view of the interior. Colors are in the pastel tones, giving the impres-

— PARKE SNOW — (Continued on Page 7)

Three Local Men Added To Faculty

Three Newton men have been added to the faculty of Northeastern University's Evening School of Business and College of Liberal Arts, according to an announcement by Dean Albert E. Everett.

Eugene D. Goddess, 526 Quinneboquin road, Waban, will teach Techniques of Supervision and Edwin R. Knox, 105 Fairway drive, West Newton will teach Group Insurance, in the College of Business. John P. Mallan, 54 Erie avenue, Newton Highlands, will give a course on the Soviet Union in the Evening College of Liberal Arts.

Asks Public To Demand Enforcement

Chief Philip Purcell of the Newton Police Department today issued an appeal to motorists to help cut down accidents over the coming Labor Day Holiday.

Chief Purcell pointed out that holiday traffic deaths have been increasing throughout the nation at an alarming rate during the past few years. Each of the holiday periods have been reaching new heights in tragedy. The 1951 observance of the holiday threatens to be as tragic as 1950 unless enforcement agencies, individuals, and organizations interested in safety do everything possible to prevent a recurrence.

"It is generally agreed," the Chief stated, "that rigid enforcement of traffic laws plays a big part in keeping down the toll of highway accidents. But to make such enforcement possible, the public must be willing not only to accept it, but demand it. Traffic officers must know their efforts will be supported and are, in fact, expected.

"The Newton Police Department will do everything in its power to make the streets of Newton safe," the Chief continued. It is the responsibility of everyone to support our efforts in this campaign by observing the following: obey all traffic rules and regulations, obey traffic signs and signals, take it easy on the road and don't speed, be courteous to other drivers and pedestrians, and above all, don't drive while drinking."

Others Pass Swimming Tests Here

The following children passed swimming tests recently at Crystal Lake in the "Learn to Swim" program of the Newton Chapter, American Red Cross:

Beginners: Maura Malloy, Karen Myers and Stuart Sandler of Newton Centre; Wilma Kennedy, Newton Upper Falls; David McHugh, Newton Lower Falls; Joel Adelson, John S. Nicholson and Frank Swett, Newton Highlands.

Intermediates: William Morris, Newton Centre, and Natalie Wetherell, West Newton.

TABOR SCHOOL
1191 Greendale Ave., Needham
FOR BOYS & GIRLS
Nursery, Kindergarten and Grades I thru VI
OPEN SEPT. 17
You are cordially invited to visit our beautiful campus. Transportation and hot lunches are provided. For further information call . . .
NEedham 3-2994

Archbishop To Preside Today At College Music School Closing

His Excellency Archbishop Richard Cushing will preside at the Solemn Mass which will mark the closing of the sixth annual summer session of Newton College School of Liturgical Music this morning (Thursday) at 10:30 o'clock. The Mass will be celebrated in the Chapel of the Country Day School of the Sacred Heart, 785 Centre street, adjoining the College. The celebrant will be Right Reverend Monsignor Charles A. Finn of Holy Name Church in West Roxbury. The Reverend Thomas Kilduff O.D.C., of the Carmelite Monas-

— ARCHBISHOP (Continued on Page 7)

Copy Must Be Sent In Early

Because Monday is a holiday, Labor Day, news and advertising copy for publication in next week's issue of The Graphic should be sent to this office Friday and Saturday of this week to insure publication.

The Graphic will be published next week at the usual time, Thursday morning, but the holiday shortens up the time for preparation of copy and other facilities. Consequently, news and advertising copy should be sent to The Graphic office as early as possible. Cooperation in this matter will greatly facilitate in giving adequate coverage to both news and advertising copy.

Fifth Son Is Now Serving Country

Pvt. John K. Cannon, 28 Jefferson street, Newton, youngest son of Attorney and Mrs. James B. Cannon, was their fifth son to enter the service of this country and was recently ordered to duty at Fort Devens after five months of training in Virginia and Geor-

— SON — (Continued on Page 7)

Two More to Seek Election as Aldermen

Gordon Hawes Monday of this week, filed his nomination papers at City Hall and will be a candidate for alderman-at-large from Ward 2 in the November city election.

It has also been stated that Robert Wombolt has announced his candidacy and will seek election as alderman from Ward 2.

PETER P. VOLANTE
FARM STAND
391 DEDHAM STREET
NEWTON CENTRE
ALL HOME GROWN
on our own farm
- Corn
- Kentucky Wonders

Volunteer to Recruit Blood Donors

The following persons have volunteered to recruit blood donors from the Newton District for the visit of the Red Cross Bloodmobile to the Eliot Church September 17:

Captains: Miss Isabel Conway, Mrs. William Earle, Mrs. Donald

— VOLUNTEER — (Continued on Page 7)

Named Educational Director Of Temple Emanuel Schools

Dr. Martin Goldstein has recently been appointed Educational Director of the Temple Emanuel Religious Schools, Newton Centre, it was announced by Mr. Meyer Armet, Chairman of the School Board.

Dr. Goldstein has had a rich and varied experience in the field of Jewish education. During the past two years, he served as Educational Consultant of the Boston Bureau of Jewish Education. Prior to his coming to Boston, he was principal of the Ohav Zedek Religious School in Wilkes Barre, Pennsylvania, a post he held for thirteen years. In that city, he organized the High School for Jewish Studies and the Academy for Jewish Studies, a community adult education school. Both endeavors were the first of their kind in Wilkes Barre. He is a graduate of the Beth Midrash Lemorim of Yeshiva University and the College of the City of New York, where he received a Master's Degree in 1934 in the fields of education and art. In 1949 he received his Ph.D. Degree from



DR. GOLDSTEIN

— DIRECTOR — (Continued on Page 7)

LAWN - POWER MOWER SPECIALISTS
- Precision Grinding
- Called for - Returned
- Conditioned - Guaranteed

MOTO MOWER SALES - SERVICE
CENTRE FIXIT SHOP
210 SUMNER STREET, opp. P.O. NEWTON CENTRE
LA 7-5245

Exemption Increased To $5,000

Governor Paul A. Dever Tuesday signed into law a bill exempting household furniture and personal effects from local taxation up to $5000. At present the personal property tax exemption is only $1000. As a result, property owners in Newton are faced with the possibility of a sharp increase in their tax bill next year as the more than $700,000 which the city has been receiving from the personal property tax has all but been wiped out and the revenue from this source very possibly must be met by property owners here.

It is not believed, however, that the entire $700,000 will be placed on the shoulders of the property owners because a certain part of this sum will be recovered but how much is problematical.

Unless revenue from other sources, now unforeseen, is secured, the tax rate here is due to increase, possibly by as much

— EXEMPTION — (Continued on Page 7)

High School Placement Tests Sept. 6

Pupils transferring from private and parochial schools to the tenth grade of the Newton High School will take placement tests to be given on Thursday, September 6 and Friday, September 7, at 8:30 a.m. Registration for these tests should be made on Tuesday, September 4, or Wednesday, September 5, in the Guidance Office at the high school. Appointments may be made with Mr. Robert H. Mitchell, head of Guidance Department, by telephoning LAsell 7-6267. A record of ninth-grade work

HIGH SCHOOL — (Continued on Page 7)

PUBLIC DEMONSTRATION
featuring
THE HOWARD ROTAVATOR
10" 20" walking models also 50" tractor power units.
SAT., SEPT. 1
at
10 A.M. — 5 P.M.
222 NEEDHAM ST. DEDHAM
Will Plow, Disc and Harrow Any Soil in One Operation. Don't miss this demonstration



Your Lawyer Knows the Language

Your will is a legal instrument.

It embodies your desires as to the distribution of your estate and the protection of your family.

If your desires are to be accurately expressed, clearly understood with no chance of incorrect interpretation, they must be written in the language of the law by one who knows the language—your lawyer.

Protect your family.

Have your will drawn by your lawyer.

NEWTON-WALTHAM BANK and Trust Company
MEMBER FEDERAL DEPOSIT INSURANCE CORPORATION
MEMBER FEDERAL RESERVE SYSTEM
14 Neighborhood Offices in
NEWTON - WALTHAM - WESTON

SUBSCRIPTION ORDER
THE NEWTON GRAPHIC
404 Centre St., Newton 58, Massachusetts

Gentlemen:

Please enter my subscription to THE NEWTON GRAPHIC for a period of.....months.

Name.....
Address.....Apt. or Floor.....
Village.....Phone.....

SUBSCRIPTION RATES
3 Months, 63c 6 Months, $1.25 1 Year, $2.50
( ) Payment enclosed ( ) Send a bill

Miss Justina C. Crosby Wed In Connecticut

Announcement nas been made by Mrs. Justin W. Crosby of Newton Centre of the marriage of her daughter, Miss Justina C. Crosby of Litchfield, Connecticut, formerly of Newton, to Arthur W. Williams of Goshen, Connecticut.

The wedding took place at 4 p.m. last Saturday in the Congregational Church in Litchfield in the presence of the immediate families. The Rev. Robert L. Edwards, Pastor, officiated at the double ring ceremony.

Miss Crosby had Miss Evelyn G. Dempsey of Bantam, Connecticut as her only attendant. Clarence Sjogren of Brooklyn, New York served as best man. Miss Crosby's gown was fashioned with an imported rose-point lace bodice with sweetheart neckline and nylon tulle ballerina length skirt in white over pale pink taffeta. She carried a bouquet of white orchids. Miss Dempsey's ballerina length gown was of white lace over pale blue taffeta. She carried an old-fashioned bouquet.

A dinner for the immediate families was held at "The Boulders" on Lake Waramaugh in New Preston, Connecticut.

The couple are now on a wedding trip to Bermuda and on their return will make their home at "Windy Top," Goshen, Connecticut.

Mrs. Williams graduated from Newton High School and the University of Massachusetts and is now employed as Home Demonstration Agent for the Litchfield County Extension Service. Mr. Williams is a builder and a dairy farmer in Goshen, Connecticut.

LIQUOR LEGENDS

CRUSTED PORT

On bottling, the fermentation of port is incomplete. In time alcohol is precipitated on the bottle's sides, forming a crust. "Crusted" port signifies port which has completed its fermentation.

Bring a gift to your weekend hosts! Delight them with your thoughtfulness.

FREE DELIVERY LA 7-0300

NEWTONVILLE WINE SHOP

Geo. de Coen — Fred Percy

821 WASHINGTON ST. NEWTONVILLE

Personal and Social News of The Newtons

Miss Eleanor Stuart Married To Mr. Palmer

With the bride's uncle, the Rev. Robert M. Russell of Santa Barbara, Calif., and her grandfather, the Rev. Arthur J. Brown of New York City officiating, Miss Eleanor Stuart became the bride Saturday afternoon of Mr. John Clinton Palmer, son of Mrs. Arthur E. Palmer of West Somerville and the late Mr. Palmer. There were white gladioli and dahlias on the altar and cibotium ferns in the chancel of the First Parish Church, Brookline, for the 3:30 ceremony, and white dahlias marked the pews. A reception followed on the lawn at the home of the bride's parents, Dr. and Mrs. Harold Coe Stuart of Brookline.

Given in marriage by her father, the bride wore a gown of antique satin with a yoke and sleeves of illusion. Her family veil was fashioned of Duchesse lace and she carried a semi-cascade of Eucharis lilies. Mrs. Earle K. Moore of New York City was the matron of honor, and the bridesmaids were Miss Martha R. Hoffman and Miss Jean Hosie of Boston; and Miss Adele C. Saklad of Brookline. They wore gowns of red shantung faille with matching velvet caps and carried sprays of white delphiniums.

Miss Elizabeth D. Horrax of Chestnut Hill was the honorary maid of honor and Mrs. Darcy Curwen of Chestnut Hill and Mrs. L. Manlius Sargent, Jr., of Needham, were honorary bridesmaids.

For her daughter's wedding, Mrs. Stuart wore pale turquoise taffeta shantung with a brown tulle turban and a corsage of rubrum lilies. Mrs. Palmer, the bridegroom's mother, was gowned in periwinkle blue chiffon and lace with a matching velvet hat and a gold orchid corsage.

The best man was Mr. Irving L. Luscombe of Nutley, N. J., and the ushers included Mr. David E. Young of Westbury, L. I., N. Y.; Mr. Gordon E. Chandler of Winchester; Mr. John W. Bicknell of Ithaca, N. Y.; and Mrs. Edward J. Bernard of West Somerville.

The bride attended the Winsor School and was graduated from St. Catherine's School, Richmond, Va., and from Smith College. She is a member of the Junior League. The bridegroom was graduated from the University of Maine and served for three years in the European theater during the war.

Marriage Intentions

Donald W. Publicover, 205 Church street, Newton, and Joenne Low, 41 Revere street, Boston.

Orazio Vitti, 517 California street, Newtonville, and Pasqualina Battista, 22 Melville avenue, Newtonville.

Walter F. Burke, 78 Chestnut street, Watertown, and Jeanne M. Boudreau, 55 Jackson road, Newton.

Richard C. Gillete, 35 Mayo avenue, Needham, and Elizabeth B. Eaton, 55 Page road, Newtonville.

Joseph M. Esposito, 194 Adams street, Newton, and Marie T. Cafarelli, 20 Chapel street, Newton.

Ruth L. Stern, 145 Edinboro street, Newtonville, and Thomas J. Morris, 59 Myrtle street, Waltham.

Mariano L. DeTommaso, 578 Centre street, Newton, and Joan K. Newton, 578 Centre street, Newton.

Chester G. Holbrook, 142 Homer street, Newton, and Harriet E. Burt, 150 Amory street, Brookline.

James A. Penna, Jr., 9235 76th street, Woodhaven, N. Y., and Elizabeth M. Mandile, 196 Jackson street, Newton Centre.

Harvey C. Cohen, 25 Dudley road, Newton Centre, and Elaine Troen, 25 Dudley road, Newton Centre.

Joseph Schichilone, 31 Bowers street, Newtonville, and Pauline F. Cefaldo, 14 Rockland street, Newton Highlands.

John J. Coffey, 105 Pearl street, Newton, and Dorothea L. Kelly, 83 Wood avenue, Hyde Park.

Donald H. MacFarlane, 15 High street, Chelsea, and Mildred M. Gallant, 1407-A Washington street, West Newton.

Albert E. Robinson, 54 Lakewood road, Newton Highlands, and Inga T. J. Hildesheim, 277 Marlborough street, Boston.

Milton M. Sarver, 17 South Margin street, Boston, and Rosemarie B. Casinelli, 34 West street, Newton.

Arvid W. Swenson, 20 Staniford street, Auburndale, and Grace L. Bowley, 46 Marlboro street, Dedham.

Roger T. Bryant, 27 Knowles street, Newton Centre, and Sarah E. Brackett, 189 Villa street, Waltham.

Ralph M. Calia, 28 Stoneleigh road, Milton, and Ivy V. Paterson, 279 Fuller street, Newton.

Gregory C. Castano, 19 Lill avenue, West Newton, and Rose Stillisano, 51 Myrtle street, Watertown.

Frank Bogananno, 57 Oceanview avenue, Winthrop, and Gloria DiMaggio, 212 Adams street, Newton.

Miss Lorna Thomas Wed To Mr. Robert C. Kimball

Mr. and Mrs. George Ross Thomas of Auburndale and Bombay, India, announce the marriage of their daughter, Miss Lorna Jean Thomas, to Mr. Robert Charles Kimball, son of Mr. and Mrs. Frederick G. Kimball of Rochester, N. Y. The wedding was held Saturday afternoon at 3:30 o'clock in the Congregational Church, Auburndale, and a reception followed.

The bride was born in India, where her parents are lay Congregational missionaries under the American Board of Foreign Missions. She and the bridegroom were both graduated from Oberlin College, class of 1951.

They will make there home there as Mr. Kimball will study in the Christian ministry at the Graduate School of Theology in Oberlin College and will serve a graduate assistantship in the Psychology Department at Oberlin.

Upper Falls

William J. Maloney, U.V.O. was chairman of the exercises held early Monday morning for the inductees' send-off. Raymond Lyko of Chestnut street represented Newton Upper Falls in the group of inductees. Edmund T. Dungan, Commissioner of Veteran Service for Newton, and Robert Womboldt Vice Commander of Chaplains, also William J. Farrell Chapter, D.A.V., gave short addresses.

Highlands

Edward Cass of 8 Shornecliff road has been awarded a $200 scholarship at Northwestern University, one of 34 given to high ranking students through the Charles Hayden Memorial Scholarships.

—o—

Mrs. Abner Cohen of 393 Commonwealth avenue is one of the leaders appointed to top posts in the Combined Jewish Appeal of Greater Boston to raise funds for Israel and overseas needs.

—o—

Mrs. Eben H. Ellison of 48 Sargent street, who has been spending the summer at her Duxbury home, is at the Mountain View House, Whitefield, N. H., for her usual August visit where Mr. Ellison will join her later.

Miss Marie F. Terry Is Married In Newton

The Rev. John Mullarker officiated Saturday at the marriage of his cousin, Mr. John Henry Monahan, and Miss Marie Frances Terry, daughter of Judge and Mrs. Francis V. Terry of Newton. The ceremony was performed in the Church of Our Lady Help of Christians, Newton, with a reception following at the Hotel Beaconsfield.

The bride, whose father gave her in marriage, wore a gown of white organza, a fingertip veil of illusion, and carried a cascade of stephanotis and white orchids.

Miss Ruth Ann Terry, maid of honor, was gowned in pale blue picolet and carried salmon glamellias. The bridesmaids, Miss Virginia M. Cass of Belmont and Miss Elizabeth N. Crowley of Medford, wore pink picolet gowns and carried cascades of rose glamelias. Carol Terry of Hopkinton, the flower girl, carried a basket of rose petals with her aqua organza dress.

Mr. Monahan, son of Mr. and Mrs. Thomas J. Monahan of Jamaica Plain, had his brother, Dr. Thomas J. Monahan, Jr., of Jamaica Plain, as best man. The ushers were Dr. Daniel H. Clancy of Weymouth, Mr. John F. Beatty of Miami Beach, Fla., Mr. Joseph L. Delaney of Newton Centree, and Mr. Thomas R. Shea of Holliston.

The bride was graduated from Radcliffe College and Mr. Monahan is a graduate of Holy Cross College and Harvard Law School.

They will make their home in Jamaica Plain.

Nonantum

Mr. and Mrs. Joseph G. Valente of 41 West street, celebrated their twenty-first wedding anniversary Sunday. It was also Mrs. Valente's birthday. They have one son, Joseph, Jr., who is seventeen.

MATTRESSES REMADE

WALTHAM BEDDING CO.

WAltham 5-0624

CROSLEY CARS

SOLD and SERVICED by

RALPH C. WIGHT, Inc.

1180 WASHINGTON ST. WEST NEWTON

DEcatur 2-2000

FIRST NATIONAL SUPER MARKET STORES

Prepare now for the holiday ahead!

OUR STORES CLOSED MONDAY, LABOR DAY

Double Feature for the Double Holiday!

TURKEYS

10-12 Lb Ave. Fresh Plump Mountain Grown LB 59c

Drawn Ready For the Oven LB 79c

BELTSVILLE - Tender Meaty Turkeys 6 to 8 Lb Ave. LB 59c

Drawn Ready For the Oven LB 79c

Native Milk Fed Fowl 4 to 6 Lb Average LB 49c

Drawn Ready to Cook LB 69c

Heavy Western Steer Beef Rib Roast 7-inch Cut LB 79c

COOKED HAMS

All Lean Mild Sugar Cured SHANK END LB 63c

Face End LB 73c

Native Fryers or Broilers - Young, Tender, Meaty Chickens 2½ - 3½ Lb. Ave. LB 47c

Drawn Ready to Cook LB 69c

SMOKED - Lean, Tender, Sugar Cured Shoulders LB 49c

Master Shoulders - Extra Lean LB 59c

Fresh Ground - For All Your Favorite Hamburg Recipes Ground Beef LB 65c

Sea Food Values

Mackerel Fresh Cape Good Size LB 19c

Haddock Fresh Caught Dressed as Desired LB 19c

Native Fresh Fruits and Vegetables

Red Turban Squash LB 5c

Red Malaga or Seedless Grapes LB 19c

Fancy Elberta Freestone Peaches 4 LBS 39c

California - Good Size Oranges DOZ 35c

Jumbo Mellow Sweet Cantaloupes EA 25c

Firm, Sweet, Luscious Bartlett Pears 2 LBS 29c

Native - Gravenstein - Wonderful for Cooking Apples 4 LBS 23c

Your List of Holiday Needs

Dill Pickles	Miller's Sliced Kosher Style	QT JAR	29c
Pickles	Fancy Sweet Mixed	QT JAR	35c
Stuffed Olives	Jumbo Pac	4¾ oz CAN	35c
Potato Chips	Cain's	5 oz BAG	25c
Cheese Food	First National	2 LB LOAF	89c
Cream Cheese	Borden's	3 oz PKG	16c
Chunklet Tuna	Cloverdale Light Meat	6 oz CAN	27c
Luncheon Meat	A & B	12 oz CAN	49c
Lunch Tongue	Armour's	6 oz CAN	34c
Candy Bars	All Popular Brands	6 FOR	25c
Grape Jelly	Mirabel Pure	12 oz JAR	21c
Sandwich Spread	Finast	PT JAR	35c
Pineapple Juice	Dole's	46 oz CAN	35c
Grape Juice	Concord	QT BOT 39c / PT BOT	21c
Finast Mustard	Fresh Tasting	16 oz JAR	15c
Paper Napkins	Ballview 80 in a Pack	2 PKGS	25c
Waxed Paper	Finast 125 Foot Roll		23c
Lemonade Base	Sunkist	6 oz CAN	15c
Peanut Butter	Finast Smoothy	12 oz JAR	30c

Margarine Cloverdale Fine Tab'e Quality 1 LB CTN 23c

Orange Juice Finast Sugar Added 46 oz CAN 22c

Grapefruit Juice Sweetened or Unsweetened 2 46 oz CANS 41c

Blended Juice Orange and Grapefruit 2 46 oz CANS 45c

Apple Juice Veryfine 46 oz CAN 25c

Baked Beans Finast - Pea, Yellow Eye or Red Kidney 28 oz CAN 25c

Sardines Fancy Norwegian in Olive Oil 2 3¼ oz CANS 43c

Sardines Fancy Portuguese in Olive Oil 4½ oz CAN 19c

Crabmeat Fancy Alaska Pack 7½ oz CAN 69c

Tomato Juice Finast Fancy New Pack 46 oz CAN 25c

Grapefruit Finest Fancy Whole Sections 20 oz CAN 19c

Cherries New Pack Red Sour Pitted 20 oz CAN 22c

Tomatoes New Pack Standard 2 19 oz CANS 29c

Solid Pack Tuna Cloverdale Light Meat 7 oz CAN 29c

Ice Cream BROOKSIDE

All Popular Flavors 2 PINT PKGS 53c

Vanilla ½ GAL PKG 99c

Orange Sherbet PINT PKG 20c

Ginger Ale MILLBROOK CLUB

Also 13 Other Popular Flavors 3 28 oz BOTS 32c (Price Contents)

Mayonnaise FINAST - None Finer Taste the Fresh Difference

PINT JAR 35c · QT JAR 65c

DONT FORGET! Sept. Issue Family Circle Magazine Now On Sale at All First National Stores.

Stock Up On Cigarettes For the Long Holiday Week-End All Popular Brands

Bakery Needs

Hamburg Rolls PKG of 8 20c

Frankfurt Rolls PKG of 10 25c

Lowest Price Ever Orange Juice Yor Garden 2 6 oz CANS 35c

All Prices in This Advertisement Effective at First National Self-Service Super Markets in This Vicinity — We Reserve the Right to Limit Quantities

FIRST NATIONAL STORES

TERMITES?

STOP WORRYING! FIND OUT!

This house wrecker is an expert and he requires a professional to locate and destroy him.

For Free Local Transportation Call

WAltham 5-1810

HAncock 6-2455

Waltham Chemical COMPANY

Since 1893

Waltham 54, Mass.

1211 Centre Street Newton Centre

Parke Snow's

1211 Centre Street Newton Centre

Off to School—Foot Happy and Accurately Fitted

Here, at Parke Snow's, we cover the field . . . that is, so far as children's shoes are concerned! Here you can find the three most popular nationally advertised brands . . . sturdy shoes, at the price you want to pay.



"Buster Brown" Shoes

America's Favorite Children's Shoes!

$5.00 to $8.95

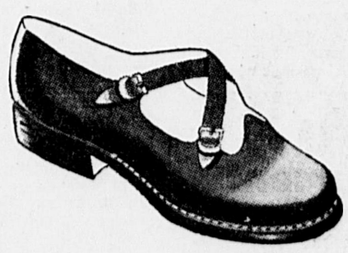
According to Size



Perfect for school wear! Smart, long-lasting. In a wonderful variety of styles to please every boy and girl. You can depend on Buster Brown quality!

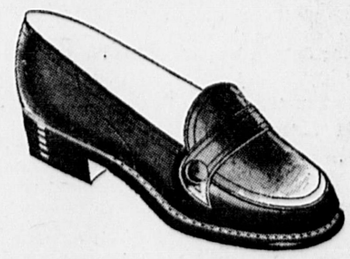
"American Juniors"

give your youngsters a good basis to go on . . keep active young feet in good condition.



$5.00 to $6.50

According to Size



Quality made of flexible but hardy leathers "American Junior" shoes are built on "grow right" lasts . . give you the best of everything, dollar for dollar.



All Shoes Expertly X-Ray Fitted

"Active Stride" Children's Shoes

$3.95

You wouldn't believe that a shoe is made as well as these "Active Stride" shoes are! They're every bit leather . . are fully leather lined . . have leather inserts at heels. All have rugged, long-wearing soles. All are Goodyear Welted. Wing tips . . 2-straps . . oxfords—for boys and girls. Sizes 8½ to 3.

Shoe Salon . . . Rear, Street Floor

289 Moody Street
Waltham, Mass.

Parke Snow's

1211 Centre Street
Newton Centre

Fashion Round-Up For Fall, School and College!



The Most Economical Undies In the World !

Dutchess All-Nylon Tricot Briefs . . Step-ins . . Trunks *At A New Low Price*

Briefs ..... *Reg'ly $1.95*..... **$1.65**

Trunks .... *Reg'ly $2.50*..... **$2.25**

Step-ins ... *Reg'ly $2.95*..... **$2.50**

Extra Size Step-ins **$2.95**

Regularly Priced at $3.50

Economical because they wear forever, always look fresh. Practical, because they never need ironing, fit like a second skin. Briefs and trunks, sizes 5, 6, 7. Step-ins, sizes 5 to 8, extra sizes 9 and 10.

Pink or White



4-Piece Pajama and Duster Set

$8.95

Save room in your trunk for one of these! Pajamas, matching duster, scuffs and quilted carrying case. All of fine quality rayon crepe. In Navy or red, with white polka dots.

Sizes 32 to 40



Gay Hawaiian Print Cotton Pajama and Duster Set .. $7.95

Almost Unbelievable !

Beautiful Nylon Crepe Slips

(Dressed Up with Eyelet Embroidery)

and only $3.98

Sure to find favor with co-eds . . these enchanting slips! Finest nylon crepe (that never needs an iron!), dressed up with wide, wide bands of eyelet embroidered nylon sheer, top and bottom. Seams, even, are nylon sewn, for added strength.

In blush pink or white
Sizes 32 to 40



Tabbed for Smartness !

This Wonderfully Versatile Blouse

In Washable Rayon Tissue Faille

$3.98

You'll tab it for yours, as soon as you see it! Divided yoke hides two roomy pockets. Three-way neckline buttons high (mandarin fashion), with the little collar turned down, or open at the throat. White only. Sizes 32 to 38.

Required Subjects !



Fitted School Lunch Bags

$1.59

Compact, yet roomy. Contains bottle in fibreglass container that keeps beverage at desired temperature. Zipper. Top handle. Calf-grain plastic in red, green, or blue. Waterproof, washable.

Traditional Plaid School Bags . . $1.00 to $1.98

Three for Daintiness !



Kleinert Sani-Scants

$1.25

Give real protection. Conceal, never reveal. Waterproof panel. Convenient pins and tab inside. Rayon tricot.

Dress Shields 49c up



"Bra-Form"

$1.98

Uplift bra gives you lovely lines. Attached shields protect clothes. Nylon marquisette. Launders easily. 32 to 40.

Costume Whimsy !



Delightfully Gay

"Burmel" Print Hankies

50c

Bright little bits of color to pop into your pocket, tie at your throat, tuck into your belt. Sheerest cotton. Hand-rolled hems. Fall colors.

Misses' Cuffed Durene Mercerized Lisle

Sport Socks

45c a pair



You'll want a pair in every color. Nylon reinforced at toe and heel. White, colors. Sizes 8½ to 11.

Merry School-Bound Classics !

Little Sister Likes Plaid Skirts

$2.98

Even the very young lady goes for plaids! Choose a skirt, pleated all around . . or wonderfully full and gathered. Detachable suspenders. Red or green plaids. 3 to 6x.

If it's corduroy you want, we've plenty of that, too !





Back-to-School Plaid Dresses

3 to 6x..... **$2.98 to $5.95**

7 to 14..... **$3.98 to $5.95**

From nursery to Junior High . . all the gals are cheering about our wonderful back-to-school fashions. Bright plaids, checks, solids . . white touched, self-trimmed. Mothers, too, like our values, wide selections, good taste.

Pretty Blouses

3 to 6x **$1.98**

7 to 14 . **$1.98 and $2.98**

An absolute necessity . . for wear with skirts, jumpers. Fine cottons, rayons. All white, or white with color.



Her Favorite Plaid Jumper

Top honors for fashion go to jumpers again this year, especially for big sister. In a fine 55/45 wool, sport two big pockets. Have full gathered skirt, gold button trim. 7 to 12.

$4.25



Snug, Warm, Cover-up for Fall and Winter!

Mouton Collared Storm Coats

7 to 14..... **$27.95**

10 to 14..... **$29.95**

The coat she'll live in all Fall and Winter! In a sturdy 20% nylon, 80% rayon — treated for water-repellency, wrinkle resistance. Three-quarter alpaca lined. Sleeves have quilted lining, knit storm cuffs. Beautifully soft, warm Mouton collar.

In Navy or Green.

Good-Looking ! Practical !



These 100% Wool Sweaters

$3.98

So useful, so good looking, and such a value at only $3.98. Some have all-over jacquard pattern, some have stripes. All are finely knit of quality yarns. Blue, maroon, green, tan. 6-12.

Boys' Guaranteed Hose

Guaranteed to wear 4 months or 4 new pairs! 4 different blazer stripes and checks to a package. Nylon reinforced toes and heels.

$1.00

Pack of 4 Pair

Open All Day Wednesday, September 5th Closed All Day Monday, Labor Day . . .

Local Boy Marries Nebraska Girl in Iowa

Announcement is made of the marriage of Miss Bonnie Jean McQuistan, daughter of Mr. and Mrs. Edward McQuistan of Center, Nebraska, and Charles W. Tenney Jr., son of Mr. and Mrs. Charles W. Tenney of Newtonville, at Dysert, Iowa on August 22.

The ceremony was performed by the Rev. William Bassie in the Methodist Church of Dysert.

Attendants for the couple were Miss Norma Hugen of Rochester, Minn., and Mr. Paul McGerigle of Boston.

Mrs. Tenney completes her training at the Rochester Mayo Clinic in September while her husband will continue his studies at the University of Chicago.

—o—

Mr. Charles Bowker, formerly of Cambridge and Newton, died in Paris, France, Aug. 23. Burial will be in Lowell Cemetery.

LAND CLEARED of BRUSH and TREES
Lawns planted and fertilized
JOHN PURCELL
WAltham 5-6388-M

Newton

Mr. and Mrs. Joseph T. Wilson Jr. (Beatrice Colby) of Pitman, N. J., are parents of a fourth child, third son, James Davis Wilson, born Aug. 8, in Woodbury, N. J. The grandparents are Mr. and Mrs. Joseph T. Wilson of Pitman and Mrs. Clarence C. Colby of 26 Richardson street.

—o—

Mr. William E. Ginsberg, former Middlesex county assistant district attorney, has been named to the State Ballot Box Commission.

—o—

Two Newton men, Kenneth J. Morrell, seaman, USN, son of Mr. and Mrs. Joseph P. Morrell of 306 California street, Newton, and John H. Thompson, torpedoman's mate, second class, USN, son of Leslie P. Thompson of 140 Pleasant street, husband of Mrs. Amy E. Thompson of 15 Knowles street, Newton Centre, are serving aboard the repair ship USS Hector operating in the Far East with Service Squadron 3.



WEST NEWTON SAVINGS BANK
Home Financing — has been Ringing the Bell for years
Still time to join the 1952 Vacation Club
Prompt Service! Interested and Experienced Advice! Low Rates!
For MORTGAGE MONEY See
WEST NEWTON SAVINGS BANK
"Safety for Savings"

Personal and Social News of The Newtons

Births

The following are the births at the Newton-Wellesley Hospital for:

August 19

To Mr. and Mrs. Francis Boudreau, 41 Elm street, Newtonville, a boy.

August 21

To Mr. and Mrs. Carmen Considine, 344 Centre street, Newton, a boy.

To Mr. and Mrs. Francis Turner, 59 Bridge street, Newton, a boy.

To Mr. and Mrs. Daniel Calnan, 1193 Chestnut street, Newton Upper Falls, a girl.

To Mr. and Mrs. Russell B. Rice, 25 LaSalle road, Needham Heights, a boy.

August 22

To Mr. and Mrs. Joseph Schmidt, 71 Oak street, Wellesley, a girl.

To Mr. and Mrs. George Brouillette, Lewis road, West Yarmouth, Mass., a girl.

August 24

To Mr. and Mrs. Roderick MacLeod, 12 Partridge road, Wellesley Hills, a girl.

August 25

To Mr. and Mrs. Joseph Cornely, Wheeler lane, Natick, a boy.

To Mr. and Mrs. Robert Tennant, 221 Elliot street, Newton Upper Falls, a boy.

August 26

To Mr. and Mrs. Jay Tracy, 51 Woodledge road, Needham, a girl.

To Mr. and Mrs.Essne Covington, 34 Curve street, West Newton, a girl.

To Mr. and Mrs. John J. Lander Jr., 1900 Washington street, Auburndale, a girl.

August 27

To Mr. and Mrs. Edward Donlan, 401 Putnam avenue, Cambridge, a girl.

To Mr. and Mrs. Herbert Mack, 107 Hicks street, West Newton, a boy.

To Mr. and Mrs. Robert Campbell, 447 Newtonville avenue, Newtonville, a boy.

—o—

Miss Frances Anne Smith, daughter of Mr. and Mrs. Howard N. Smith of Wellesley Hills, and Mr. Lawrence Winston Macdonald, son of Mr. and Mrs. Herbert C. Macdonald of 88 Adena road, were married recently in the local Unitarian Church. Mrs. Macdonald is an alumna of Lasell Junior College. Mr. Macdonald attended Boston University and is an alumnus of the Massachusetts College of Optometry.



MRS. KATHRYN KERR CARROLL, R.N., of Mt. Ida Nursing Home, recently elected president of the Tri-County Chapter of the Massachusetts Federation of Nursing Homes, will serve as co-chairman of the Handicrafts Exhibit at the second National Convention of the American Association of Nursing Homes, to be held in Boston September 19-22. In picture above is, left to right: Clebern S. Edwards, president of the Mass. Federation of Nursing Homes Mrs. Kathryn Kerr Carroll, R.N.; and Orvis H. Claxby, executive director.

Highlands

Mr. and Mrs. William Glover of Randolph street, Newton Highlands, have been entertaining Mr. Glover's nephew and wife from San Marino, Calif.

—o—

Mrs. William Glover of Randolph street, Newton Highlands, spent a few days with Dr. and Mrs. R. N. Hopkins at their summer home in Wolfeboro, N. H., this month.

—o—

Alvord Bros., Realtors, were the brokers in the sale of the frame six-room Colonial, one-car detached garage and open porch, at 1361 Walnut street, Newton Highlands. This property was conveyed by Mr. Ralph J. Sims to Mr. and Mrs. Allan Acomb, who will occupy.

—o—

Three and a half year old Barry Neagle of Winslow road was bitten on his face last week by a dog.

—o—

Among a group of inductees given a send-off ceremony early last Monday morning, at the Selective Service Headquarters on Walnut street was Roger Martin of Winchester street. Alderman Winfield Anderson represented Mayor Lockwood at the service.

—o—

Miss Esther Johnson of Hyde street wrote her sister, Mrs. Pond, this week that weather in Maine (where she is visiting her brother) has been most unpleasant. It has been practically prohibitive for any pleasure excursions, fishing trips, or other recreational activities.

—o—

Miss Jane Doyle of Floral street is at Scituate, busily occupied for the summer. She is studying to enter the Newton-Wellesley Hospital as a trainee for a nurse. Her twin sister, Jeannie, is planning her career at the John Hancock Insurance Co., where she is very happy. She spent a recent week-end as guest of her sister in Scituate. August 20 was the birthday of Jane and Jeannie, daughters of Mr. and Mrs. Rowland Doyle of Floral street. The twins graduated from the Newton High School last June. They planned a celebration of their birthday at their parents' home.

—o—

Professor and Mrs. Savides of Allerton road have just returned from a most enjoyable vacation spent at the Appalachian Mountain Club Camp at Cold River, N. H., which is not far from the Maine State line. They climbed nearer mountains and were most happily situated in the club's area, open to club members. A congenial group can always be found among the members there.

—o—

Mr. and Mrs. Walen of Floral street welcomed their older son's return this week from summer camp. He has spent the summer at the Y.M.C.A. Camp Frank A. Day, located in the Brookfields.

—o—

Mr. and Mrs. George Palmer, 3rd, have returned from a leisurely journey to New York State. Going by way of the Mohawk Trail to Troy, then north to Lake George, thence to Fort Ticonderoga on Lake Champlain, they climbed Mount Whiteface. Lake Placid was visited, and to the Elizabethtown Art Colony, where Mrs. Palmer, herself a skilful artist, found a most friendly spirit embodied in her welcome reception. They returned home by Plattsburg, Burlington, Vermont, and down through the White Mountains.

—o—

Lt. (jg) Phyllis Jane Baybutt, USNR, WR, a daughter of Mr. and Mrs. John S. Baybutt of 74 Erie avenue and Lt-Comdr. John Frederick Welding, USN, son of Mrs. C. J. Welding of Menominee, Mich., and Key West, and the late Mr. Carl Joachim Welding, will be married in the Navy Chapel at Key West in September. Miss Baybutt is an alumna of the Newton-Wellesley School of Nursing, received her B.S. degree from Boston University and did post graduate work at Columbia Medical Center in New York. She is now stationed in the Navy at the U. S. Naval Hospital at Key West, Fla., where Comdr. Welding is attached to the Surface Anti-Submarine Development Detachment, U. S. Naval Station. He is an alumnus of Marquette University and the General Line School, Newport, R. I.

Newtonville

Mr. and Mrs. Paul Crawley (Janet Powell) are on an extended motor trip through the West following a seven weeks visit with Janet's mother, Mrs. Randolph Powell of 106 Walnut street, Newtonville. Upon their return they both will resume their studies at the University of Kentucky, in Lexington, Ky.

—o—

Monsignor Michael E. Doherty and Archbishop Richard J. Cushing have conveyed to Robert J. Baker title to a parcel of land bordered on Crafts street, Alberon road and North street, which contains 35,473 feet.

—o—

Mrs. Hubert L. Carter of Otis street and "Boismont," Jefferson, N. H., was general chairman of the two summer sales in the White Mountains which the New England Farm and Garden Association put on last week. One was held at the Mountain View House in Whitefield and the second one at The Waumbet, Jefferson.

—o—

Mr. Harry D. Cabot of 561 Watertown street passed away August 23. Services were held at the Chapel, Newton Cemetery, Saturday, August 25, at 3:30 p.m.

—o—

Recently returned to the United States after a seven-week tour of Northern Europe is Robert T. Danker, machinist's mate, third class, USN, son of Mr. and Mrs. Theodore Danker of 65 Taft avenue, West Newton.

Trefrey - King Nuptials Held At Mattapoisett

At the Congregational Church in Mattapoisett Monday afternoon, August 20, Miss Barbara King, daughter of Mr. and Mrs. Nathan King of Taunton, became the bride of Mr. Charles S. Trefrey Jr., son of Mr. and Mrs. Charles S. Trefrey of Newton Highlands.

The ceremony was performed by the Reverend Herman G. Johnson, pastor of Trinitarian Congregational Church of Taunton.

The bride, given in marriage by her father, wore an ankle length gown of lace and nylon net in the candlelight shade. Her veil was shoulder length and she carried a bouquet of ivy colored roses. The maid of honor, Miss Sally Pillsbury of Newtonville, wore ice blue nylon net gown and carried a spray of shrimp pink gladioli.

The bridesmaids, Miss Elizabeth Blatz of Wilmington, Del., and Margaret Eastack of Ridgewood, N. J., wore gowns of shrimp pink and light green nylon net and carried spray bouquets of gladioli in the white and yellow shades.

For her daughter's wedding, Mrs. King wore a dusty rose gown with white accessories and a corsage of Eucharis lillies. Mrs. Trefrey, the bridegroom's mother, wore a deep orchid gown with blending accessories and a corsage of white glamillias.

The best man was Howard P. Trefrey, brother of the groom, and the ushers were Mr. Warren Norton of Boston and Mr. James Reed of Rochester, N. Y.

The bride is a graduate of Mt. Holyoke College and has since been doing laboratory secretarial work in the Springfield College. The bridegroom graduated from Tabor Academy in 1946, and served in the Army as a 2nd lieutenant in Infantry and has since been attending Amherst College from which he will graduate this year. He is a member of Chi Psi fraternity.

After a wedding trip to Nantucket and Boothbay Harbor, the couple will make their home at Amherst College.

—o—

Mrs. Portia H. Winslow of 49 Pigeon Hill road was the recent winner in the "Kind Lady" contest, sponsored by the Boston Traveler and the Trans-Lux Theater. This is a daily feature and presents to the winner an orchid and makes her eligible for a $50 U. S. Bond if her friends write a letter or postcard to the Manager, Trans-Lux Theater, 617 Washington street, Boston.


$8000 to $15,000 HOME
Entire front foundation planting. Evergreens
$39.00 UP
Selected shrubs carefully placed and planted by a Landscape Expert. All Stock Guaranteed for one Season. Order now.
HENRY A. CASHMAN
28 Kimball St., Dorchester, Mass.
Day-Evening CALL GEneva 6-5853


Happy Holidays
Modern electric appliances are constantly bringing happy holidays from old-fashioned, laborious housekeeping . . . and the whole family benefits. These appliances are labor-savers and money-savers, too. Maybe there should be a special holiday in celebration of Electricity in the Home . . . called "NO-Labor Day"!
All kinds of jobs — in homes — commerce — industry — are easier and pleasanter for the people who do them in the age of electricity. And all kinds of necessary things — including the vital products for National Defense — are being made better, faster and cheaper — thanks to invisible, indispensable and incomparable electricity! Happy Holidays!
BOSTON EDISON COMPANY

Forest Manor Nursing Home
50 FOREST ST., WALTHAM
Complete facilities for the proper care of convalescents, chronics, invalids, post operative and aged.
Beautiful wooded estate devoted to the comfort of those desiring hospital care in home atmosphere with economical advantage.
WA 5.6812

RE-UPHOLSTER NOW
Beautify Your Home
Redecorate Your Living Room Suite With New Fabric From Our Wide Selection
SPECIAL OFFER THIS MONTH
SLIP COVERS
WILL BE GIVEN . . . AT NO ADDITIONAL COST WITH EVERY 2-PIECE SET REUPHOLSTERED

5 YEAR GUARANTEE ON CONSTRUCTION
WHY BRISTOL UPHOLSTERING IS DIFFERENT
(1) We don't tie springs just 4 or 6 ways—we tie them fully 8 ways and with special twine.
(2) We don't just glue loose frames—we tear out old dowels, replace them with larger and new ones. We add brand new corner blocks.
(3) We don't tack seams at just the obvious spots—we hand sew seams throughout the piece.
(4) The welting isn't simulated—it's separate, individually made — that means it's stronger.
(5) The seams on the sides and backs aren't blind-tacked—all the seams are hand-sewn.
(6) We don't use ordinary fibre or excelsior—we use the new, expensive moss filling.
(7) We don't just repair your cushions—we make brand new cushions, springs and all.
(8) We don't put the fabric on carelessly—we make sure the pattern matches perfectly.
(9) We don't just cut from a pattern—we fit your cover as carefully as a tailor-made suit.
(10) We don't settle for second-best materials—we use only the highest quality throughout.
2-PIECE SET REBUILT and RESTYLED
Your Furniture Fully Insured While In Our Care
$44 AND UP
PRICED ACCORDING TO FABRIC
Enjoy our easy payment plan
18 Months To Pay
Payments Do Not Begin Until 30 Days After Delivery
FREE PICK-UP and DELIVERY
Phone - - - -
DEdham 3-2520
Our Representative Will Call At Your Convenience
BRISTOL SHOPS
MEMBER DEDHAM CHAMBER OF COMMERCE
FACTORY & OFFICES: 180 BUSSEY STREET, EAST DEDHAM



POT HOLDERS to wastbaskets ingeniously made by the children of the Newton Centre Playground from scarps of rubber, paper and cloth. Maleriat for the projects was made available through the efforts of Harold Wooster, who had baskets for contributions placed in all branches of the Newton Library.

Grant Aids Greatly In Girl Scout Work

By Dorothy G. Baker

The $14,300 allocation of the Community Chest to the Newton Local Council Girl Scouts for 1951 will be spent largely for staff and office facilities and upkeep. Since this grant enables the Council to obtain the best in the field in executive capacities the 465 volunteers who work with the 1781 girls in the 119 troops will be excellently trained and the Scouts will benefit greatly.

Group leadership courses are featured supplemented by those in special skills, preparation for overnight hikes and outdoor activities. The girls who range in age from seven to 17 are offered many choices in various fields. Homemaking is a favorite one with the Intermediate scout, who also joins the Brownies and Seniors in international friendship projects such as "schoolmates overseas". One hundred forty-five school bags were assembled, packed and sent in 1950 and the trend of interest indicates that such activities will continue in 1951.

"To help other people at all times" is part of the Girl Scout's promise. To keep this promise in 1951 scouts will participate in service projects such as filling solicitors' kits at the Community Chest office, making tray favors and toys for hospitals, helping at the Girl Scout office, and entertaining at homes for old people.

Since the bulk of the allotment is used for supervisory purposes the girls help themselves by carrying out one money-raising project a year for funds for troop activities.

Girl Scouts will learn about cooperation among agencies within the community since facilities of the All Newton School, the YMCA, many churches, schools and other buildings will be used as meeting places for scout groups. Personal cooperation of members of the fire and police departments in health and safety programs and Boy Scouts who will assist in setting up tents at camp teach the group the necessity of learning to live helpfully in a community before attempting the wider fields of country and world.

Dramatics and camping (entirely self-supporting) will continue to be favorite activities and will also indicate to the girls that success depends upon group cooperation, patience, good sportsmanship, ability to accept criticism and to get on with other people.

Past performance concretely illustrating the success of the program of the Newton Local Council Girl Scouts was the honor awarded a senior scout who was chosen 1950 alternate for the highest Girl Scout award, the Juliette Low Award, which is given to four girls in the United States each year.

In an interesting annual report for 1950 the Commissioner writes "As one of Newton's Red Feather services, the Girl Scouts present to their membership and to the community a story of progress. Our goal for 1951 is to offer Girl Scouting to every girl who wants to join and to give the Girl Scouts already enrolled an opportunity to become responsible citizens. . . People who respect the rights of others and work willingly with them; people who are resourceful and self-reliant, who have imagination and courage; people who try to live according to their belief in the fatherhood of God and the brotherhood of men. Girl Scouting is helping girls to become people like that."

'No Smokers League' Holds First Picnic

The "No Smokers League of America" held their first picnic at Hammond Pond, Chestnut Hill, last Saturday and a large number were in attendance.

Officers elected to enlarge the association and formulate further plans are: Katherine L. S. Goddard, Newton Highlands, president; Alice M. Ferry, Newtonville, secretary; and William R. Ferry, Newtonville, treasurer.

—o—

Mrs. Albert Fisher and two children, Diane and Nancy Sue, of Auburndale, are spending a vacation on the Cape.

Palsy Benefit Set for Sept. 25

A musical performance for the benefit of the United Cerebral Palsy Council of the Newton-Wellesley area entitled, "Spotlight on Youth," is to be held Tuesday, September 25 at 8 p. m., at the Newton High School Auditorium. Production will be in charge of Mrs. Esther McMullen and Mrs. Dorothy Sawyer.

Performers in the show, with singing and dancing talent, will include children from Newton, Watertown and Waltham. Boston Braves representatives and other celebrities are to be added features.

For those desiring further information, contact Mrs. Genevive Toni Casella, LAsell 7-1071.

—o—

Pfc. Ronald Ogilvie With Army In Korea

Word has been received by Mr. and Mrs. Cecil C. Ogilvie of 97 Montvale road, Newton Centre, that their son, Pfc. Ronald Ogilvie has arrived in Korea.

He is attached to the 2nd Infantry Division. He joined the service in February and was graduated from the Anti-Aircraft School at Aberdeen, Md., with honors.

His father is a former well-known Canadian newspaperman, now employed in Boston.

—o—

Highlands Garden Club To Open Season Sept. 11

The Newton Highlands Garden Club will start its fall-winter activities Tuesday evening, September 11, with a hot-dish supper at 6:15 o'clock, at the home of the Donald D. McKays, 46 Woodcliffe road.

There will be a plant sale in charge of Mrs. Harold A. Sheehan. The plants, donated by members, are expected to be each member's best, with perhaps some rare or unusual ones.

—o—

Mr. and Mrs. Harold S. Warner Jr. (Mary Alice Sheppard) are parents of a second child, first daughter, Susan Ellis Warner, born Aug. 14, at the South Shore Hospital. Grandparents are Mr. and Mrs. G. Fenwick Shepperd of Balacynwyd, Pa., and Mr. and Mrs. Harold S. Warner of Hingham. Great grandparents are Mr. and Mrs. William A. Wight of 70 Warren street and Mr. and Mrs. Frederic W. Warner of Charlemont.

Named Director Of Placement

Miss Katherine Irwin, former Newtonville resident, has been named Director of Placement at Pembroke College in Brown University, it has been announced by Dean Nancy Duke Lewis. She has been an admission officer at the college since 1943 and replaces Miss Frances Tallman, who resigned at the end of the 1950-51 academic year.

A graduate of Smith College, Miss Irwin is a member of Phi Beta Kappa and the American Association of University Women. She has been registrar at the College for Women of the University of Rochester and also has been employed at Wellesley College and Harvard University.

—o—

Waban

—o—

Miss Jane Perry, daughter of Mr. and Mrs. A. L. Perry of 584 Chestnut street, Waban has just completed six weeks of professional courses in Childhood Education at the Summer Session of Lesley College, Cambridge.

—o—

Miss Nancy Biscoe, debutante daughter of Mr. and Mrs. Howard M. Biscoe, Jr., of 41 Somerset road, gave up her vacation this summer to do volunteer work at the New England Peabody Home for Crippled Children. A provisional member of the Junior League, she will enter Bradford Junior College next month. She is an Alumna of the Beaver Country Day School.

West Newton

—o—

Miss Martha Goodell, debutante daughter of Mr. and Mrs. Francis D. H. Goodell, 41 Somerset road, who was graduated from Dana Hall in June, will enter Smith College this fall. She is a Junior League provisional.

—o—

Hill & Company report the sale of a single frame house and detached garage with over one half acre of land at 19 Dexter street. John A. Paine was the grantor and Charles T. Donovan was the buyer. The cooperating broker was Thomas V. Cleveland of Newton.

—o—

Mrs. Catherine M. Gaw of Stoneham, a former local resident for over 60 years was given a birthday party at the home of her daughter, Mrs. Herbert Fix of Stoneham, honoring her 90th birthday. Mrs. Gaw, who has enjoyed excellent health until she broke her hip a few months ago in a fall, received many gifts, flowers and cards and had a birthday cake with 90 candles. Among the guests were a daughter, Mrs. Joseph J. Curran of Williams street; her son, Dr. George Gaw of Boston, seven grandchildren and 14 great grandchildren and one great, great grandchild. Mrs. Gaw is the widow of John W. Gaw, whose parents were among the early settlers in West Newton, nearly 100 years ago.

—o—

Miss Gail Bird, debutante daughter of Mr. and Mrs. Courtney Freeland Bird of 276 Highland street, a graduate of the Beaver Country Day School, will enter Centenary College this fall. She will make her debut Dec. 30 at an "At Home."

THE COMMONWEALTH OF MASSACHUSETTS
EXECUTIVE DEPARTMENT
STATE HOUSE, BOSTON

PAUL A. DEVER
GOVERNOR

A PROCLAMATION

1951

We, the citizens of Massachusetts, are once again given the opportunity to join with the Children's Cancer Research Foundation, in cooperation with the Variety Club of New England, the Boston Braves and the Motion Picture Industry in the noble fight against Cancer.

Cancer does not discriminate in its attack. Race, color and creed provide no barrier against this horrible visitation.

Children affected with Cancer present a grave problem. The alarming increase in the number of children stricken in this fashion and the present need for greater facilities whereby Cancer can be studied and its victims treated, commends this public appeal as worthy of our best efforts.

The peoples of this State have shown by the quality and quantity of their generosity toward this charitable activity that they feel that the "JIMMY" Fund is worthy of the support of all citizens of this Commonwealth.

Therefore, I, Paul A. Dever, Governor of the Commonwealth of Massachusetts, do hereby proclaim as

JIMMY TIME

AUGUST 26 through SEPTEMBER 9, 1951

and do urge the people, through the medium of the "JIMMY" Fund to do your part in stamping out Cancer among children.

GIVEN at the Executive Chamber in Boston, this fifteenth day of August, in the year of our Lord one thousand nine hundred and fifty-one, and of the Independence of the United States of America, the one hundred and seventy-sixth.

By His Excellency the Governor,
Paul A. Dever
Edward J. Cronin
Secretary of the Commonwealth.

GOD SAVE THE COMMONWEALTH OF MASSACHUSETTS

West Newton

—o—

Mr. and Mrs. Arthur C. Dunmore, 2d (Virginia Cattell) of East Pembroke are parents of a son, Kenneth Richard Dunmore, born Aug. 9, at Richardson House. Mr. and Mrs. D. Kenneth Dunmore of Newton and Dr. Richard B. Cattell and Mrs. Cattell of 87 Highland street are the grandparents.

—o—

Don D. Thornbury, son of Mr. and Mrs. Dudley L. Thornbury of 122 Furbush avenue, has been appointed an assistant professor at the U. S. Naval Academy at Annapolis. He is a graduate of the University of Michigan and has taught English there as well as at the University of Arizona, Cornell and Louisiana State University.

—o—

Carley Realty, Inc., reports the sale of the single residence at 9 Westview terrace to George H. Falvey. Mr. and Mrs. William H. Harry were the grantors.

—o—

Owen G. McCarthy, Seaman Apprentice, USN, of 9 Shirley street, West Newton, has successfully completed 11 weeks of instruction at the Recruit Training Command, U. S. Naval Training Station, Newport, R. I. He attended Newton High School prior to joining the service.

—o—

Miss Jane Marie Beuermann, daughter of Mr. and Mrs. Frank J. Beuermann of New York City and Needham, and Mr. Joseph Edward Faraca, son of Mrs. Jeremiah Crowley of 56 Elm street and the late Joseph Faraca, plan a spring wedding. Mr. Faraca is an alumnus of Boston University and served as an officer in the U. S. Maritime service for four years.

—o—

Mr. and Mrs. William Treddin of River street spent the week-end with relatives in Providence. They were accompanied by their daughters, Irene and Gloria.

—o—

Mr. and Mrs. Hubert Jenkins with their daughter, Dorinda of Murray road, were in Gloucester over the end of last week. They were visiting Mrs. Jenkins' two sisters and their families, Mrs. Bert Warren, and Mrs. Carleton Redmond.

—o—

Captain and Mrs. Carleton Redmond, and son John are delighting in their biennial vacation in the north this summer. Captain Redmond pilots ships through the Panama Canal from the Pacific Coast to the Atlantic, returning to his home in Balboa by train.

—o—

Mrs. Jean Rae Sampson and her two daughters, Helen and Morton Sampson and Jean Rose Sampson are spending the summer at Shattuck Cottage, Wentworth-by-the sea.

AMUSEMENTS

AIR CONDITIONED
PARAMOUNT
NEWTON • LA7-4180

Now Showing — Ends Saturday
TWO BIG TECHNICOLOR HITS!
David Niven — Vera Ellen
"HAPPY GO LOVELY"
—plus—
"APACHE DRUMS"
with
Stephen McNally — Coleen Gray

Sun., Mon., Tues. — Sept. 2-4
R. Widmark — D. Andrews
Gary Merrill
"THE FROGMEN"
—plus—
Monty Wooley — Thelma Ritter
"AS YOUNG AS YOU FEEL"

GIVE to the JIMMY FUND for CHILDREN'S CANCER RESEARCH

MODIFIED
Stock Car Races
NORWOOD ARENA - ROUTE 1 - NORWOOD
Every Saturday Night!
★ ★ ★ ★ ★ ★ ★ ★ ★ ★ ★ ★ ★ ★
STOCK CAR RACING
SPECIAL!!
Labor Day Race
MONDAY, SEPTEMBER 3
at 8:15 p.m.
6 BIG RACES
50 LAP FEATURE
See New England's Fastest Cars
Some of the drivers are:
Garvin Cooper, Ralph Moody, Bob Hersey, Red Foote, Joe Ross, Hop Harrigan, Andy Anderson, Fred Luchesy, Tommy Dupont, Red Cummings, and Gordon Martin.
C. P. MERRILL, Technical Director
NEW ENGLAND AUTO RACING ASSOCIATION

Let's Go Ice Skating
FALL OPENING SEPT. 8
Every TUESDAY - THURSDAY
SATURDAY and SUNDAY
EVENING—8:00 to 10:30 P.M.
ADMISSION tax included 90c
THE SKATING CLUB OF BOSTON
1240 Soldiers Field Road
Brighton 35, Mass. ST 2-5900
HAMMOND Organ Music by "Pat" Stoddard

Maple Leaf Restaurant
AT NEWTON CORNER — AIR-CONDITIONED
Juicy Steer Rump Steak 1.35
Long Cut Sirloin Steak 1.50
Roast Stuffed Young Turkey ..... .95
Vegetable and Potato - Bread and Butter
Extra Thick Kidney Lamb Chop 1.25
Extra Thick Veal Kidney Chop 1.05
Vegetable and Potato - Bread and Butter
Open Monday thru Sunday - 8 a.m. to 8 p.m.

OPEN ALL DAY
LABOR DAY
CLOSED TUESDAY, SEPT. 4
ENJOY A TASTY DINNER
— AT THE COOL, COMFORTABLE, PLEASANT
The ITALIAN KITCHEN
Route 1 Prov. Highway
at Rotary Circle, Dedham
Spaghetti - Steaks
LOBSTERS and CHICKEN
Our Italian Specialties
Baked Lasagna - Chicken and Veal Cacciatora
Veal Scaloppini in Marsala Wine
Cutlet a la Milanese - Antipasto
Phone DEdham 3-1553 or DEdham 3-0203

SPECIAL
CHARCOAL BROILED
HEAVY STEER
STEAKS $3.20
Choice of Vegetable and Potato - Salad Bowl, Rolls and Butter
Red Coach Grill
BOSTON — 43 Stanhope St. — CO 6-1900
Open Daily at 11:30 A.M. — Sundays at 12:30 P.M.
Other Red Coach Grills located at
WAYLAND • SAUGUS • HINGHAM • MIDDLEBORO

"TO BUILD A HOME - WELL, EVERY MAN HAS THAT IN MIND, WE'LL HELP YOU PLAN!"
BILL DING
HOME BUILDING SUGGESTIONS
New Designs — A CHALLENGE — New Models
TO ALL PROSPECTIVE HOMEOWNERS
You can pay more — But you can not buy a better house than the
WEYERHAEUSER MODULAR HOME! !
Top Quality — Bottom Prices — Superior Pre-Engineered Construction — This House Makes You A Builder!
SEE OUR DISPLAY TODAY!
IMMEDIATE DELIVERY - NO SERVICE OR DELIVERY CHARGE
See for Yourself Our Quality and Our Low Prices
ALL DELIVERIES BY TRAINED PERSONNEL
4'x8' Interior Sound on One Side
PLYWOOD
¼" - ⅜" - ½"
⅝" - ¾" Thick
4'x8'x⅜"
PLYSCORD
25c Sq. Ft.
WEYERHAUSER
Kiln Dried Matched FLOORING
For underlayment and playroom floors.
15c Per Bd. Ft.
FLOORING
WHEN BUYING LUMBER . . . BUY . . .
Top "Grade Stamped" Weyerhaeuser Dimension Lumber
Be accurate in your shopping . . . Insist on honest grades and description. Our stocks include lowest as well as highest grade material. In lumber . . . like anything else, you get what you pay for.
DRY LUMBER
Complete Stock -- Weyerhaeuser Building Materials
Visit Our Yard . . . Seeing Is Believing
POPE LUMBER CO. "Lumber of Every Description" Parkway 4400 4401 4402
Quality • 1834 CENTRE STREET • Near ROXBURY 32, MASS. • Service
Open Saturdays 'Til 12 Noon

Lost, An Education . . ?
SBLI Yes, you can guarantee your child won't have to leave school and go to work with this assured Education Plan. Gives child protection even if person who pays the premiums dies. Uses lower-cost Savings Bank Life Insurance. Ask for free folder'
NEWTON Office
Newton SAVINGS BANK
386 Washington St., Newton Corner • Tel. LAsell 7-7000
OTHER CONVENIENT OFFICES
WELLESLEY SQUARE — NEEDHAM SQUARE

RICHARDSON FLOOR SERVICE Est. 1923
ROSLINDALE
FLOORS — WALLS — CEILINGS
● LINOLEUM ● RUBBER ● ASPHALT ● CORK ● PLASTIC ● HARDWOOD
● PLASTIC TILE ● METAL TILE ● LINOLEUM TILE ● TILEBOARD ● WOOD ● PLASTIC & COMPOSITION PANELS
● CELOTEX ● PLASTIC ● METAL TILE ● PANELS IN ALL COLORS & MATERIAL
Our long experience in thousands of homes is your assurance of supreme satisfaction.
NEW FLOORS IN A FEW HOURS
Kentile Asphalt Tile installed by us is guaranteed for life
All materials listed above are available for self installation
TIME PAYMENTS - For Free Estimates PArkway 7-5502
We Specialize in Modernizing Kitchens, Baths and Basement Rooms
Call PArkway 7-5502 and our Mobile Showroom will come to you, Day or Evening displaying materials listed above, completely installed!
OR
If convenient, visit our New Display Rooms in Roslindale Square, near Rialto Theatre . . . FAirview 4-1313.

Like NEW again!
For Back-to-School
Fix up your children's shoes. 20% off on all children's shoe repairs from August 23 to September 10. Bring this ad!
Pagnano Shoe Service
225 ADAMS STREET
NEWTON, MASS.

ORCHARD HOUSE
OVERNIGHT GUESTS
Route 128 at Route 1
A Nice Place for Nice People
For Reservations
DEdham 3-2311 or 3-2312

DOG RACING TONITE!
WONDERLAND
REVERE

4 PROVINCES
ROSLINDALE SQUARE
ENTERTAINMENT EVERY EVENING
WED. TALENT NIGHT
THURS. WALTZ CONTEST
ALL STAR FLOOR SHOW SUNDAY NIGHT
DINE DANCE CHOICE LIQUORS
AIR CONDITIONED

COME AND SEE
WATERTOWN'S NEWEST
And Most Modern
ICE CREAM BAR!
Featuring . . .
The Biggest SCOOP In Town!
BIGGEST SCOOP IN TOWN!
WOODLAND'S
Located directly across from the West Junior High School
OPEN 10 A.M. TO 10 P.M.
Waverley Ave., Watertown

The Newton Graphic

Established 1872
Published Weekly Every Thursday
by the
Transcript Press, Inc.

404 Centre Street, Newton 58, Massachusetts
Telephone: LAsell 7-1402-1403

Complete Coverage of the News and Events in Auburndale, Chestnut Hill, Newton Corner, Newton Centre, Newton Highlands, Newton Lower Falls, Newton Upper Falls, Newtonville, Nonantum, Oak Hill, Oak Hill Park, Thompsonville, Waban and West Newton.

Richard W. Davis
Business Manager
John W. Fielding, *Editor* — William V. Huse, *Advertising Manager*

The Newton Graphic assumes no financial responsibility for typographical errors in advertisements but will reprint, without charge, that part of the advertisement which is incorrect.

Member: Newton Chamber of Commerce; Massachusetts Press Association; and National Editorial Association.

Live, Learn, Work and Shop in Newton

Subscription $2.50 A Year By Mail
Entered as Second-Class Matter at the Post Office at Boston, Massachusetts

Please Be Careful

Here, as elsewhere in this issue, we are stressing the fact that motorists cannot be too careful in their driving over this coming Labor Day week-end. Too much emphasis cannot be placed on the need to drive sanely and carefully over this week-end. It is one of the most dangerous week-ends for motorists in the entire year. It is the last of summer's holidays and for a large majority of people, the last chance to enjoy the countryside so that consequently the highways are jammed with traffic.

It is not pleasant to know that of the many people who will start out sometime during the four-day period for perhaps their last real outing of the summer, some of them will end up, not at home, but in hospitals, and that a few will be fatally injured and never come home at all.

Experience has shown that heavy traffic means accidents, some of which are likely to be fatal. However, holiday dangers are the same kind that motorists and pedestrians face every day of the week. There are merely more cars on the road and hence more dangers. A calm, sincere, realization of this fact with a little extra caution can prevent the great majority of these dangers. Take your time, be courteous, don't lose your temper and above all, don't drink and drive your car at the same time over this week-end.

Be extremely careful, won't you? We want to see you, smiling, happy and well, come next Tuesday morning.

—o—

The Common Redpoll

The Common Redpoll is a small bird, but a hardy one. He spends his summers in Canada and his winters in the northern United States. He may go as far south as Virginia, Alabama, Kansas, Colorado, and Northern California. But he is more likely to stay up where the snow is deeper and the temperature falls lower.

Though the ground is buried under a white blanket, the Redpoll manages to get seeds for food. His favorites are the seeds of alder and birch trees. When he finds some, he clings to a branch and picks open the seed coverings. As the seeds pop out and drop to the ground, he flies down to collect his harvest.

All around him are other Redpolls, busy at the same task. They like to stay in flocks, whether they are traveling or settled down for the season. They also enjoy the company of goldfinches, and the two kinds of birds often fly together.

The best way to identify the flying Redpolls, says the National Wildlife Federation, is to listen for their call. They seem to be saying, "Chut, chut, chut, chut, chut." The sound may remind you of the muffled noise which comes from small pebbles being rattled between cupped hands.

At other times the Redpoll cries, "Pi-ree, pi-ree, Ti-er, tier." It is a sweeter call than his flight sounds, and there is a touch of sadness to it as he sings from a treetop.

In every other way, though, Common Redpolls are gay, active birds. They chatter both in the air and while they eat, and they seldom sit still for long. They aren't easily frightened, either. When something startles them, they may whirl into the air for a short flight. But they quickly settle down as though nothing had happened.

The flock is a colorful sight, because the birds all wear red caps. Under their throats are patches of black. The upper parts of their bodies are streaked with brown and gray. The male Redpolls also have streaks of pink underneath, but the females do not. This is the one mark by which you can tell them apart. Both the males and the females are about 5¼ inches long.

In winter and summer, the Redpolls live in groves of birches, clumps of willows and alders, and in old weed fields and pastures. They may put their nests at almost any height, but usually they build in the low branches of a willow or birch. If a tree isn't handy, they may use a clump of thick grass for a nesting place.

To start their nest, the Redpoll parents collect small twigs for a foundation. With the twigs they mix grass, moss, and other soft materials. The final lining is made of downs, fur, and feathers. In this snug spot are laid five or six small, blue-green eggs which are spotted with reddish-brown.

Both the baby birds and the parents eat insects while they are in Canada. As the days get shorter and the weather turns cold, they fly down to the United States, where they can feed on seeds for the winter.

Current Comment

Increase in State Tax Bill, But How Much? Democrats Predict Truman Will Run Again

It will be some little time yet before the people of Massachusetts learn the full extent of the new tax bill they will be called upon to pay.

They can be reasonably certain now that they will pay higher taxes on the cigarettes and gasoline they buy and that their State income tax bill next year will be somewhat bigger.

Those taxes, however, will not cover the added expenses that will be incurred for old age assistance, and no one at the State House will venture a guess as to what additional taxes will be enacted to meet that obligation. As a matter of fact, no one at the State House knew up to the time that this was written how much the old age bill is likely to go up.

A measure recommended by the legislative committee on pensions, which would boost minimum payments, allow greater exemptions for old age assistance, would cost about $20,000,000.

That would not include the additional expense involved in increasing the allowances for elderly persons now receiving more than the proposed minimums but who are in need of help because of rising living costs.

State House observers surmise that the Senate ways and means committee will be somewhat less liberal than the committee on pensions are that the old age bill will be trimmed down, with the likelihood that the provision referring to aliens would be stricken out. It would cost the State about $9,000,000 a year if non-citizens are made eligible for old age help.

Some liberalization of the old age law is almost certain to be enacted, however, and whatever additional expenses result will have to be met with new taxes.

One revelation which has surprised this writer is that at this stage of the legislative session, well beyond the customary prorogation date, it is still impossible to get any clear picture of the State's tax and financial problems.

Not more than a handful of legislators out of the 280 members of the House and Senate have even a vague idea of what taxes will be needed or how they are to be raised. Most of the law-makers just vote for or against the tax bills as a matter of politics. Some of them think nothing of voting for an expenditure of money but against a bill to obtain the taxes for the expense involved.

The members of the Senate and House ways and means committees are accepted as the experts on financial matters, but sometimes they're not exactly infallible.

Last week the House ways and means committee recommended the passage of a bill to double the State income tax, increasing the levy from 1½ to 3 per cent. This move, it was announced, would raise $11,000,000.

But when the measure reached the floor of the House a ways and means committee member moved that it be returned to his committee. It had been discovered, he said, that the bill would raise $23,000,000 rather than $11,000,000.

That seems to be an error of rather substantial mathematical proportions, particularly since it wouldn't appear to be too difficult to estimate how much the State would take in if it doubles its levy on personal income.

Subsequently, it developed that the measure probably would have been defeated anyway, and the committee decided to boost the income tax by the indirect means of eliminating present deductions allowed for federal taxes and for the State taxes of the previous year.

That would mean that the people would be paying taxes to the State on money they pay over to the federal government, but it's probably better politics to wipe out exemptions and then try to convince the taxpayers that you didn't really increase their taxes.

* * * * *

Democratic leaders from the Middle West met last week at French Lick, Ind., and reached a number of political conclusions, among them:

1. President Truman will be a candidate for reelection in 1952.
2. Mr. Truman would defeat Senator Taft but would face hard sledding if General Eisenhower is the nominee.
3. Supreme Court Chief Justice Fred M. Vinson of Kentucky would probably be the Democratic choice for president in the unlikely event that Truman decides not to run again.
4. Eisenhower is not likely to battle for the Republican nomination which he could have had for the asking in 1948 but turned down.
5. Democratic prospects are considerably brighter than they were at this time four years ago.
6. President Truman should be able to carry New York State which he lost in 1948 because of the candidacy of Henry A. Wallace.

Those are all the opinions of Democratic politicians, of course, and in some instances the wish undoubtedly is father to the thought. This department is doubtful that the Republican convention will nominate Senator Taft. We suspect that they will put up Eisenhower for the very reason that the Democrats are hoping Taft is the man they will have to battle.

—0—

A sergeant on the western front in Korea placed an order with a rear area post exchange for one set of poker chips, five decks of cards and one money belt.

—0—

Police in El Paso who answered an emergency radio call were told the complainant would try to keep a Peeping Tom entertained until they arrived.

Leisure Time Activities For All .... At Pomroy House

By DOROTHY G. BAKER

The 1951 grant to the Rebecca Pomroy House from the Newton Community Chest is $6,175 which is about 50 percent of the operating cost of "The House on Hovey street." The balance is obtained from fees and income on invested funds.

This Red Feather neighborhood center for leisure time activities for boys, girls, women and elderly people of the vicinity offers opportunities for social contests through clubs and classes. Nearly 900 individuals find pleasure and satisfaction in creative activities.

Groups of all ages are served—the youngest members are found in the nursery school group while the oldest members are found in the adult group of 60 years and over. The nursery school is held from 8:15 to noon Mondays through Fridays for 38 weeks. About 30 youngsters between three and five attend the classes. A well-equipped playground is a popular spot at Pomroy House especially during the period when the ten-week play school is being conducted.

The adult group of "over 60" is an increasingly popular social group. The women sew, knit, or make scrapbooks while the men enjoy bridge, whist, checkers, or perhaps the newer game of Canasta. Group singing is well-liked, too. Tea parties and special birthday parties add a festive feeling to the get-togethers.

The afghans, bed covers and scrapbooks fashioned by the women of the group find their way to Cushing Hospital in Framingham and the Peabody Home In Newton Centre. Visits by the group to these institutions are enjoyed by hosts and guests.

A familiar sight at Pomroy House are groups of teen-age girls busily and happily concocting delectable culinary masterpieces and fashioning smart and wearable wardrobes for themselves. Piano and dancing lessons, dramatics and special fun events add to the enjoyment of group participation.

A varied program of crafts, dressmaking, lectures, drama, and social activities appeal to the women's groups. A recent addition to the crafts classes is one in ceramics which is becoming increasingly popular. A Mother's Club and Parent-Teachers' Association serve as helpful mediums for the solution of mutual problems.

Special activities throughout the year such as trips to historical and interesting spots, parties, and plays round out the life at Pomroy House. The structure has been remodelled and renovated since it was first built as a rectory 130 years ago. The aim, however, has always been to keep a homelike atmosphere.

A summer day camp for boys and girls is run in cooperation with the West Newton Community Centre. Other coordinating Red Feather agencies include the Newton District Nursing Association which aids in the health program; the Newton-Wellesley Hospital which offers student participation; the Family Service Bureau which assists with case work; and the All-Newton Music School, with piano work.

The large "family" at Pomroy House is capably cared for by a staff consisting of the executive director and her assistant, a nursery school teacher and two assistants, two part-time sewing teachers, one for the women and one for the children; a dancing teacher and a leader for the "over 60" group. Eleven Newtonites volunteer their services at various times during the week to aid in the work of "The House on Hovey Street."

DEATHS and FUNERALS

ISAAC M. SHOLKIN

—o—

Private funeral services for Isaac M. Sholkin, 66, of 31 Grand View road, Arlington, former president of New England Advertising, Inc., of Newton Highlands, were held Monday afternoon at 2 o'clock at the Torf Funeral Home, Brookline.

Mr. Sholkin, who was former president of Business Finance Corp., of Boston, died Sunday night. He retired from business in 1938.

He is survived by his wife, Mrs. Esther M. (Burke) Sholkin, two sons, Murray E. Sholkin, president of the Newton Chamber of Commerce, of 12 Evelyn road, Waban, and Joseph L. Sholkin, of 23 Elinor road, Waban, president-treasurer of Beacon Products Corp., Newton Highlands, and a daughter, Mrs. Jean Golden of Brookline.

—o—

CARRIE M. EGAN

—o—

Mrs. Carrie M. (McCauley) Egan, 69, of 344 Centre street, Newton, died Monday after a long illness.

Born in Marlboro, she was the daughter of the late John P. and Delia (MacFarland) McCauley, and had made her home in Newton for the past 30 years.

She was the wife of the late Thomas Egan, and leaves one sister, Mrs. Anna L. Fanning, with whom she resided, and two brothers, William F. McCauley of Marlboro and Isaac P. McCauley of Portsmouth, N. H.

Funeral services will be held this morning with a requiem high mass at Corpus Christi Church, Auburndale, at 9 o'clock. Burial will be in Calvary Cemetery, Waltham.

—o—

HARRY D. CABOT

—o—

Harry D. Cabot, 72, died Thursday evening, August 23, at his home in Newtonville. A practicing attorney in Boston for nearly 50 years, Mr. Cabot had been a life-long resident of Newton, where he had served as a member of its Board of Aldermen and actively participated in community affairs. He was a Trustee of the West Newton Savings Bank, a member of the West Newton Unitarian Church, a life member of Dalhousie Lodge, A.F. and A.M. and a member of the Braeburn Country Club. His summer home was in South Woodstock, Vermont.

He is survived by his wife, Alice Lane Cabot, his brothers, Willard D. Cabot, of Woodstock, Vermont, and Charles Raymond Cabot, of Newtonville, and his sister, Mrs. Charles B. Hemenway, of Woodstock.

Funeral services were held at the Newton Cemetery Chapel on Saturday afternoon, August 25, Reverend Herbert Hitchen, formerly of the West Newton Unitarian Church, officiating.

—o—

HAROLD ARTHUR MARVIN

—o—

Harold Arthur Marvin, nationally known Certified Public Accountant, died last Thursday night at his home, 22 Edgehill road, Chestnut Hill, at the age of 72.

Although he was born in Traer, Iowa, where his parents were residing temporarily, he always considered himself a native of Torrington, Connecticut, where for many years his father, the late Dr. Charles A. Marvin, was a dentist. He was a ninth generation descendant of Reinold Marvin, who settled in Old Lyme, Connecticut in 1632.

Mr. Marvin came to Boston in 1907 and shortly thereafter founded Cooley & Marvin, nationally known firm of Certified Public Accountants and Management Engineers.

He was a pioneer in the accounting profession and in addition to his regular practice served as a consultant in accounting and management matters to many cities and governmental units including a special assignment in 1907 for the United States Department of the Interior. He held Connecticut Certified Public Accountant Certificate No. 9 issued in 1908 and his Massachusetts Certificate No. 14 was issued in 1910.

He was a member of American Institute of Accountants, Massachusetts Society of Certified Public Accountants, National Association of Cost Accountants.

He leaves his wife, Mrs. Agnes (Turner) Marvin, two daughters, Elizabeth Marvin of New York City and Mrs. Frank C. Wheelock, Jr. of Boston, a son, Christopher R. T. Marvin of New York City, threee grandchildren, a sister, Mrs. Frederick Bartlett of Waterbury, Connecticut and a niece, Madeline Bartlett of Waterbury.

Private funeral services were held at 10 o'clock Saturday morning at the Waterman Chapel, Kenmore square, Boston.

—o—

ADAM DOWICK

—o—

Military funeral services for Adam Dowick, 54, of 382 Elliott street, Newton Upper Falls, who died Sunday afternoon after a long illness, were held from his late home at 8 o'clock Wednesday morning with a solemn high requiem mass at 9 o'clock at Mary Immaculate of Lourdes Church, Newton Upper Falls.

He was a veteran of World War I and was a member of Newton Post, American Legion.

He is survived by his wife, the former Catherine Jacobs, and two daughters, Mrs. Frances Foley and Mrs. Irene Holt, both of Newton Upper Falls.

Burial was at St. Mary's Cemetery, Needham.

—o—

MILDRED PACKARD CRAM

—o—

Mrs. Mildred (Packard) Cram, widow of the late John W. L. Cram, of Newtonville, dies Tuesday at her home.

Mrs. Cram was the daughter of Jonathan and Madeline Holmes Packard and she and her husband had resided in Newtonville for over 55 years. She was born in Sharon, Mass., and was a graduate of Wheaton College.

Mrs. Cram was greatly loved by her family for her unselfish devotion to them, and all who knew her found her the possessor of a gentle, lovely spirit.

She is survived by one son, Leighton B. Cram, of Newton Centre.

—o—

LEROY P. GUION

—o—

Funeral services for Leroy P. Guion, 77, of 159 Oakleigh road, Newton and Ashland, were held last Saturday afternoon at 2 o'clock in the Newton Cemetery Chapel. Mr. Guion was a retired builder and architect.

Born in Seneca Falls, N. Y., he was the son of Gen. and Mrs. George Marray Guion.

Surviving him are his wife, Ellen L.; three daughters, Mrs. Eaton Webber of 748 Watertown street, West Newton; Mrs. Dudley Braithwaite of Natick and Mrs. Albert Heskey of 54 Broadway, Newtonville, and a sister, Mrs. Hamilton Garnsey of Seneca Falls.

—o—

CHARLES B. DYAR

—o—

Charles B. Dyar, 67, a veteran of more than 40 years in the United States Foreign Service, and a former resident of Newton, died last week at the American Hospital in Paris, France.

A native of Cambridge, Mr. Dyar graduated from Newton High School; and after attending Harvard College, entered foreign service with the State Department.

—o—

KENDAL A. WOODROUGH

—o—

Funeral services for Kendal A. Woodrough of 14 Shornecliffe road, Newton, who died suddenly Tuesday morning, will be held at the Newton Methodist Church, Centre street, Newton, tomorrow (Friday) at 2 o'clock. Rev. W. Edge Dixon will officiate at the services.

Mr. Woodrough was employed for many years as civil engineer by Thomas Worcester & Company of Boston. He was treasurer of the Newton Methodist Church and a member of the New Town Club of Newton; Newton Chamber of Commerce and the American Society of Civil Engineers.

Friends may call at the Rich & Bellinger & Mackay Chapel, 30 Centre avenue, Newton, today (Thursday) from 2 to 5 o'clock in the afternoon and from 7 to 9 o'clock this evening.

Mr. Woodrough is survived by his wife, Mrs. Dorothy (Morrow) Woodrough, and one daughter, Mrs. Margery Gay of Roanoke, Alabama.

Burial will be in Newton Cemetery.

—o—

Newton

Richard W. Courtney, seaman, USN, son of Mr. and Mrs. William F. Courtney of 39 Pearl street, Newton, is soon to depart from Norfolk, Va., aboard the heavy cruiser USS Macon on an extended tour of the Mediterranean area with the U. S. Sixth Fleet.

—o—

Newton Centre

Miss Sophia L. Ansell, daughter of Mr. and Mrs. Julian Ansell of 50 Prentice road, Newton Centre, was among a group of 30 young college women in the Smith College Junior year of International Studies who sailed Monday night on the Queen Elizabeth for Geneva, Switzerland.

—o—

James Straley of 60 Montvale road, Newton Centre, was among the 5000 delegates who attended the fifth quadrennial National Convention of Methodist Youth at Purdue University, LaFayette, Ind., this week.

—o—

Irving Wool of 61 Miller road, Newton Centre, a representative of the New York Life Insurance Company, has been named a member of the 1951 Nylic Top Club Council, it has been announced by Dudley Dowell, vice president in charge of Agency Affairs of the company.

—o—

Mrs. Samuel Hederick, 288 Parker street, Newton Centre, has just completed nine weeks of camping experience at the Morgan Memorial Fresh Air Camps in South Athol. She was a cook at the Nursery Camp for 80 children.

—o—

Thomas Hedrick of 288 Parker street, Newton Centre, served as assistant leader in a camp unit for 30 boys, ages 6 to 8, at the Morgan Memorial Fresh Air Camps in South Athol.

—o—

Highlands

Mr. and Mrs. Robert H. Homer (Jean Harden) Jr., 1048 Walnut street, are parents of a daughter, Julia Naomi Homer, born July 16, in the Newton-Wellesley Hospital. Grandparents are Mr. and Mrs. John B. Harden of Newton and Mr. and Mrs. Robert H. Homer of Everett. Mrs. Josiah Thistle, also of Everett, is the great grandmother.

—o—

Phyllis E. Page, daughter of Mr. and Mrs. Joseph W. Page of 26 Saxon road, Newton Highlands, is among the 500 delegates attending the Fourth National Student Congress at the University of Minnesota. Miss Page is a member of the senior class of New Jersey College for Women at New Brunswick, N. J.

—o—

Mr. and Mrs. Paul Milott of Hyde street are having a fine rest and change these final days of summer diversion.

—o—

Waban

Mr. and Mrs. Damon Carter (Ann Brittain Greene) of 60 Rokeby road are parents of their third child, first son, Damon Carter Jr., born Aug. 13, at Richardson House. Grandparents are Mr. and Mrs. John B. Brittain of Yonkers, N. Y., and Mr. and Mrs. W. J. Carter of Rockport.

—o—

Mr. and Mrs. Harrison K. Dutton of Bath, Me., are parents of a daughter, Linda Caren Dutton, born Aug. 18, at Bath Memorial Hospital. Mrs. Dutton is the former Phyllis Jacquelline Miller of Waban.

—o—

James L. Richards has purchased the dwelling with seven rooms and a sunroom on 131 Upland road. Henry W. Webster was the grantor.

—o—

Newton Centre

Katharine D. O'Gorman, who conducts School of Dance at Newton Centre Women's Club Tuesday afternoon during the winter, is busy this week with the Training School conducted by Boston Dance Teacher's Club of Boston. Miss O'Gorman is dean of the school which is being held at Hotel Bradford for the training of young dance teachers.

—o—

Miss Justine C. Crosby, of Litchfield, daughter of Mrs. Justin W. Crosby, and Mr. Arthur W. Williams of Goshen, Conn., were married in the Congregational Church in Litchfield, Conn., Saturday. They will live at "Windy Top," Goshen, following a wedding trip to Bermuda.

—o—

Thomas L. Cleveland reports the sale of the French Norman Style House at 37 Kenmore street to Mrs. Ida L. Morrison. Hertha Scheller was the buyer.

—o—

Mr. and Mrs. Arthur D. Morrison (Frances Hamilton) of Medford are parents of a second child, first daughter, Janet Alice Morrison, born Aug. 7, at Lawrence Memorial Hospital. Mrs. Arthur W. Morrison of Medford and Mr. and Mrs. George B. Hamilton of 19 Loring street are the grandparents.

CHURCH SERVICES

SUNDAY, SEPTEMBER 2

First United Presbyterian Church. Park and Vernon streets, Newton. Rev. George L. Murray, D.D., Minister. 10:45 a.m., morning worship; 11:15, Bible school for beginners, primary and junior departments. 6:20 p.m., joint meeting of Christian Endeavor Societies; 7:30, Great Sunday evening service. Professor Edward Dalglish will be the guest speaker at both services. His subjects will be, "Do You Pray?" and "Christianity and the Bible."

—o—

First Church of Christ, Scientist. 391 Walnut street, Newtonville. Sunday morning service and Sunday school at 10:45 o'clock. The healing mission of Christ Jesus will be emphasized at services Sunday. Subject of the Lesson-Sermon is "Christ Jesus." The Golden Text is from John: "The Son can do nothing of himself, but what he seeth the Father do." (5:19).

—o—

The Eliot Church of Newton. Ray Anderson Eusden, D.D., Minister. At the Community Service sponsored by the Methodist and Eliot Churches and held in the Eliot Church the preacher Sunday will be Mr. Richard N. Hey, assistant in the Eliot Church for the past three years. Mr. Herbert Irvine will be at the organ and Mrs. Eunice L. Corfman the soloist. The service will be held at 10:45 o'clock and the general public is invited.

News In Brief

CHILD SAVED. A 2-year-old Auburndale boy, Joseph Wightman, son of Mr. and Mrs. Douglas Wightman, of 7 Wabasso road, was saved Sunday from drowning in his backyard wading pool through the cooperative efforts of his brother, his mother and father. After being told by another son, John W., 7, that a "turtle" was in the pool, and fearing the turtle might harm her children, Mrs. Wightman ran to the pool and saw her child floating on the surface. She pulled the child to the land with a rake and screamed for her husband who applied artificial respiration until the boy showed signs of life. Police and firemen who were summoned in the meantime arrived together with a physician who ordered the lad sent to the Newton-Wellesley Hospital for observation. First placed on the danger list, the boy has now fully recovered from his narrow escape from death, according to the latest report.

STREET REPAIR WORK. Street Commissioner Harold F. Young has announced that a $150,000 street repair program will start shortly. Bids for the contract work will be opened at City Hall next Wednesday morning at 10 o'clock.

—o—

NAMED TO BALLOT COMMISSION. Governor Paul A. Dever last week submitted to the Executive Council the name of William E. Ginsburg, Newton Republican, as a member of the Ballot Law Commission to succeed Clarence Yanofsky of Brookline, whose term has expired.

—o—

NO POLIO YET. No cases of polio have been reported in Newton through August 17, according to Ernest M. Morris, director of public health. The number of cases reported to date throughout the country is still lagging behind the 1950 figure although in Massachusetts the number of cases reported this year is 146 compared with 79 last year. Two-thirds of the cases reported are non-paralytic.

Newtonville

—o—

Mr. and Mrs. Fred L. Greene of 40 Albemarle road announce the engagement of their daughter, Miss Phyllis Greene, to Mr. Hans G. Hermann, son of Mrs. Katherine Mertens of Syracuse, N. Y. Miss Greene is an alumna of Framingham State Teachers College, and has done further studying at Boston University. She is now teaching in Germany.

—o—

Lt-Comdr. O. William Leidel Jr. and Mrs. Leidel of Ivyland, Pa., are parents of a daughter, Joanne Leidel, born Aug. 17 at Abington Memorial Hospital, Abington, Pa. Mrs. Leidel is the former Janet Merrill, daughter of the Rev. Randolph S. Merrill, pastor of Central Congregational Church, and Mrs. Merrill. Comdr. Leidel is the son of Mrs. Oscar W. Leidel of Washington, D. C., and the late Capt. O. W. Leidel, USN. Supply Force.

—o—

Nardone Brothers have purchased through the John T. Burns & Sons Inc., a lot of land comprising 18,804 feet of land on Blake street.

—o—

Albert W. Proctor, 39 Washington park, Newtonville, has been appointed a notary public. His term will expire in 1958.

—o—

Mrs. Ernestine Douglass of 28 Clyde street, widow of the late Arthur L. Douglass, passed away August 26.

—o—

Miss Ruth Calder of the Newton School Department started her well earned vacation on Saturday. Leaving her home on Austin street, her objective was West Barnet, Vermont, where she will renew former ties with friends with whom she has spent most enjoyable weeks in other years.

RICH & BELLINGER
DIRECTORS OF FUNERALS
26 and 30 Centre Avenue, Newton 58, Mass.
Telephone BIgelow 4-2034
Archibald C. Bellinger — V. P. Mackay

Funeral Service
Inexpensive & Moderate Priced Funerals Available
"Facts About Funeral Service" Mailed Upon Request - No Obligation
Main Office: 497 Commonwealth Avenue, Boston
J. S. WATERMAN & SONS

Son—

(Continued from Page 1)

gia. His other four brothers, Leo M., Paul V., William F., and Robert T., served in World War II. His other brother, James S., Jr., and his only sister reside at home.

Pvt. Cannon graduated from Our Lady's High School in 1948 and last March was inducted into the Army and immediately sent to Camp Pickett, Va., for basic training. He was later sent for further training to the Army cooking school at Camp Gordon, Ga., and from there was sent to Fort Devens last week, where he will be stationed.

He formerly played baseball and basketball while a student at Our Lady's High School and he is a member of Newton Lodge of Elks and Our Lady's Holy Name Society.

His brother Leo M., was a lieutenant, USNR, serving during World War II in the Navy, for the most part in the South and Southwest Pacific, with the Naval Air force, while Paul V., was a commander and first mate in the Maritime Service during World War II and spent over four and a half years at sea. Prior to the war he had served a full hitch in the Coast Guard.

His other brother, William F., was attached to the Army Air Corps which arrived in the Philippines November 20, 1941 and he was through Bataan, Corrigedor, the Death March, and two prison camps, where he finally died on or about March 3, 1943, being one of the first from Newton to have died in the Service during World War II.

Robert T., the fourth brother, is presently a State Police officer, and was formerly in the Coast Guard as a coxwain with four years service, mostly at sea, in the Atlantic, Mediterranean and Pacific oceans.

High School—

(Continued from Page 1)

should be presented at time of registration.

Other pupils transferring from schools outside of Newton may register on September 4, 5, 6, or 7, in the Guidance Office. Appointments for conferences about programs of study may be made by telephoning LAsell 7-6267.

Services for Mrs. Louise Middleton of Melrose street were held August 20 at 11, in the morning at the Henry F. Cate Funeral Home in West Newton. Mrs. Middleton had endured a long illness. She will be much missed. Burial services were conducted in Springfield, Mass. at the family cemetery lot, during the afternon of August 20th.

West Newton

Mr. and Mrs. Charles M. Hopkinson are announcing the glad news of the birth of their second son, Milton, a sturdy six-pound youngster, born August 13 at the Newton-Wellesley Hospital. Mr. and Mrs. C. M. Hopkinson (grandfather and grandmother) of Watertown are caring for the five-year-old first son, Kenneth Wayne, while Mrs. Hopkinson Junior is in the hospital.

Mrs. Broderick, director of the River street playground, with a goodly number of mothers, took a group of about 45 children by bus for a happy day at Nantasket last Wednesday. On arrival, swimming was the first diversion, before eating the box lunches brought from home. Then the amusements were visited. Tired yet happy, in spite of the severe electrical storm, the group arrived at the playground safe and sound at about 5 o'clock. Their director had added another wonderful experience to the profitable days spent by the enthusiastic youngsters in her charge during the summer.

Miss Dorinda Jenkins of Murray road, daughter of Mr. and Mrs. Hubert Jenkins, has been visiting her aunt, Mrs. Bert Warren, in Lanesville, Gloucester, the past week.

Interior Views of Parke Snow Store



VIEW IN FRONT of store showing Men's and Boys' Departments.



DOWNSTAIRS FLOOR showing portion of domestics, luggage and housewares departments.

Parke Snow—

(Continued from Page 1)

sion of added light and coolness.

An abundance of flowers were in evidence on opening day, all gifts and expressions of good wishes from the various manufacturers whose merchandise is being sold in the store.

The regular store hours of this new Parke Snow unit will be: Monday, Tuesday, Thursday, Saturday—9:00 a.m., to 5:30 p.m., Wednesdays—closed all day, Fridays, 10:00 a.m. to 9:00 p.m.

Parke Snow's now has nine stores: In Somerville, Fitchburg, Roslindale, Wakefield, Waltham, Norwood, Gardner, Salem, and Newton Centre.

This new Newton Centre store will be in charge of Mrs. Margaret Wanberg, formerly assistant manager of the Parke, Snow, Inc. Waltham store, for several years.

Recent Engagement

Margaret A. Dolan of Newton to Cpl. Rufus C. Short, USA, of Brunswick, Me.

Adrienne T. Myette to Arthur J. Lucier, both of Newton Centre.

Dorothy M. Tyman of Newton Lower Falls to Francis J. Healy Jr., of Arlington.

Beatrice A. Taylor of Easthampton to Herbert G. Dunphy, Jr., of Newton Highlands.

Barbara Perry of Newton Highlands to Richard G. Hudson of West Newton.

Archbishop—

(Continued from Page 1)

tery in Brookline will be Deacon and the Reverend W. Seavey Joyce, S.J., of Boston College, Subdeacon.

Six years ago, at the request of Archbishop Cushing, Mother Georgia Stevens of the Pius X School of Liturgical Music in New York, opened the first Liturgical Music summer session at Newton College of the Sacred Heart. The Archbishop invited religious, organists and choir conductors of the Archdiocese to attend courses at his expense. This summer, under the direction of Mother Josepnine Morgan, R.S.C.J., the school has 140 registered students of whom forty are lay musicians.

Among the students this summer is Miss Rose Miscio of Washington, Pa. Miss Miscio, an organist and a graduate of the New England Conservatory of Music, is blind and is always accompanied by a seeing-eye dog. Another student is Mr. Berj Zamkochin, organist of St. Theresa's Church in West Roxbury, winner of a Fulbright scholarship in music, and also a graduate of the New England Conservatory. The youngest student is Paul Rouse, ten and a half, of South Boston, a pupil at the Gate of Heaven School. Paul, who is studying Gregorian Chant, once played the organ for a Confirmation ceremony at the Gate of Heaven Church when Archbishop Cushing presided.

Director—

(Continued from Page 1)

New York University, specializing in religious education.

Dr. Goldstein was president of the Wilkes Barre B'nai B'rith, vice-president of the Zionist District in Wilkes Barre and chairman of the Youth Division of the United Jewish Appeal. He is a member of the National Council of Jewish Education.

In accepting his new post, Dr. Goldstein stated his aim to be the continuation, intensification and enrichment of the Temple Emanuel educational program, designed to prepare the student for active, intelligent participation in the religious life of the Temple and in the total cultural experience of the Jewish community.

Exemption—

(Continued from Page 1)

as three dollars per $1,000 of valuation, or better.

Although many communities in the Commonwealth have not imposed much, if any, personal property tax on their residents in the past, Newton, together with Springfield, Brookline and some others, have really gone after the tax.

With the exemption on personal property increased from $1000 to $5000, it is clearly evident that these communities must find other sources of revenue, if possible, or their tax rates must show a decided increase next year.

In this connection, Chairman John D. Wright of the Board of Assessors pointed out recently that there are still many who have personal property in excess of $5,000. In addition, there are the utilities—telephone, gas and light companies—which would also contribute a good portion.

He also pointed out that an exceptional increase in building here might absorb the contemplated loss of revenue from the personal property tax source although such a possibility is somewhat remote.

The special commission on taxation authorized by the Legislature to study Massachusetts tax problems had recommended outright abolition of the personal property tax but after debate in the Legislature, it was agreed to raise the exemption from $1000 to $5000 rather than wipe the law off the statue books entirely.

With signing of the bill Tuesday by Governor Dever, the $5000 exemption on personal property now becomes law.

Volunteer—

(Continued from Page 1)

Gibbs, Mrs. Morris Adler, Mrs. Samuel Cutler, Mrs. John J. Collier, Mrs. Morgan Campbell, Mrs. Fred D. Hardy and Mrs. Harold J. Rosenberg.

Workers: Mrs. David Lavien, Mrs. Irving Dinner, Mrs. Hy Hurvitz, Mrs. Edwin Sawyer, Mrs. William Ford, Mrs. Agnes Hennrickus, Mrs. John MacNeil, Mr. Thomas Dillon, Mrs. Charles Stonmetz, Mrs. Ben Benenson, Mrs. Irving Baden, Mrs. Carlton Pearson, Mrs. Percy Trundle, Miss Beatrice Forknall, Mrs. Jesse Stam, Mrs. J. L. Tullis, Mrs. Margaret Farrington, Mrs. Warren C. Lothrop, Mrs. Duncan Edmands, Mrs. John R. Coffin, Mrs. Samuel Cutler.

Also, Mrs. Kenneth E. Gleason, Mrs. William E. Earle, Miss Gertrude Clegg, Mrs. Kay Rogan, Mr. Arnold G. Shumacher, Mrs. Frank Wasson, Mrs. Arthur Akeroyd, Mrs. Paul Rich, Mrs. Alice Barclay, Miss Elizabeth Varney, Mrs. John L. Snider, Mrs. Oliver Appleton, Mrs. S. Donald, Mrs. Alden Hamblett, Mrs. Robert Hitchcock, Mrs. Lawrence M. Kirk, Mrs. Roger Allen, Mrs. L. T. McDaniel, Mrs. Harry Aronson, and Mrs. William VanBuskirk.

Route 128—

(Continued from Page 1)

would aid greatly in the promotion of highway safety in this State. Archbishop Cushing pronounced a eulogy and the Rev. Russell H. Bishop of Newton Centre, dedicated the highway to safety. The entire program was arranged by Edgar F. Copell of Newton.

After the ceremonies drew to a conclusion, Governor Dever and Commissioner Callahan cut the ribbon stretched across the highway, officially signifying the opening of the new highway.

Following this act, Governor Dever and Commissioner Callahan led the cavalcade which also included the 86th Army Band from Fort Deven, old and new fire apparatus, military detachments, two bad auto wrecks on trailers, ambulances, a horse and buggy, and finally, the giant road building machinery that helped to construct the highway. The cavalcade proceeded over the entire route to Lynnfield and stops were made in the various communities through which it passed, where further exercises commemorating the opening, were observed.

Included in the cavalcade representing Newton, in addition to Mayor Lockwood, were local State officials, members of the Board of Aldermen, a citizens delegation, and a group representing the Newton Chamber of Commerce.

President Truman, in his telegram which was read at the ceremonies stated:

"Hearty congratulations to the Commonwealth of Massachusetts on the achievement of another milestone in traffic efficiency through the opening of Route 128. These limited access highways point the way not only to the promotion of traffic safety and the conservation of time but they make a distinct contribution to national defense where they touch military installations."

The new road permits trucks as well as passenger automobiles. It has no tolls, no billboards, no roadside stands, because of a recently enacted law.

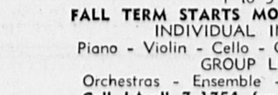
The new highway runs along a circle with a radius of approximately 11 miles from the center of Boston and forms a vital link in the system connecting the Wilbur Cross parkway in Connecticut to the New Hampshire toll road.

PLANNED IN 1939

It was first planned in 1939 and cuts all the main roads radiating north and west of Boston to provide a way around the congested Metropolitan area. It is the longest "limited access" highway in the state and sometimes is called the "The Northern Circumferential Highway."

The opening of route 128 should relieve Newton's streets of much of the through traffic which entered the city prior to the opening of the new route Thursday afternoon. In his speech at the dedication exercises, Mayor Lockwood said, among other things: "Today we are meeting to pay homage to the capable organization which has wrought this magnificent circumferential highway, the new Route 128, out of countryside and suburban cities. In a relatively short period of time this capable organization has presented not only a solution to one of our greatest traffic problems, but rendered it a simple procedure for Newton citizens to reach all points north and south, as well as to make many other important connections with a great saving of time. This transportation artery serves Newton with great importance as to economy of time and safety and brings us closer to outlying sections."

We're Moving to Larger Quarters
at 338 Walnut Street, Newtonville
(Opposite Newtonville Library)
OPENING SEPTEMBER 7th
CROWLEY BROS.
STATIONERS
303 Centre Street, Newton Corner
NEWTON'S LARGEST OFFICE SUPPLIERS



YOUR SCHOOL DIRECTORY

NURSERY SCHOOLS

HOLDEN
NURSERY SCHOOL and KINDERGARTEN
31 WEBSTER STREET WEST NEWTON, MASS.
A private school for your child 2½ to 5 years
Morning or all day sessions
Registration — Week of Sept. 10 from 10 a.m. to 3 p.m.
School Tel. DE 2-1010 Res. Tel. BI 4-1585

KIDDE KARE NURSERY SCHOOL
Featuring SCIENTIFIC NURSERY TRAINING and
INDIVIDUAL ATTENTION to a LIMITED GROUP
Part-of-the-Week Enrollments Accepted!
No Long Range Commitments
CALL DEcatur 2-8827
For Further Information and Details!

Algonquin Nursery School
CHESTNUT HILL, NEWTON
BOYS and GIRLS
3 to 5
Transportation Provided
Established 12 Years
For Further Information
Call
Catherine Dennehy
LA 7-5444

JACK and JILL NURSERY SCHOOL
Still has a few vacancies for the new term beginning Oct. 1st, 1951 - For personal interview or information about special advantages, please call or write
Mrs. Alice Dods, Director
19 WEBSTER COURT
Newton Centre 59, Mass.
LAsell 7-6744

The Roly Poly Nursery School
24 Central Ave., Newtonville
For Children Age 3 to 5
Re-Opening Sept. 19
For our old friends and new pupils. Transportation furnished. Supervised play, nutritious lunches, singing and music. Classes limited. New pupils admitted after interview with director.
Mrs. Carl G. Cutler
DIRECTOR
Call DEcatur 2-2488
thru Sept. 10—then
Call LA 7-5688

MUSIC SCHOOLS

FORTY-FIRST YEAR
All Newton Music School, Inc.
398 Walnut Street, Newtonville LAsell 7-1754
REGISTRATION
Former Students: Tuesday, September 4 - Friday, September 7
New Applicants: Monday, September 10 - Friday, September 14
1 to 5 p.m.
FALL TERM STARTS MONDAY, SEPTEMBER 17
INDIVIDUAL INSTRUCTION
Piano - Violin - Cello - Clarinet - Flute - Voice
GROUP LESSONS
Orchestras - Ensemble - Musicanship Classes
Call LAsell 7-1754 for Complete Information
A RED FEATHER AGENCY

MUSIC - DRAMA - DANCE
BOSTON CONSERVATORY OF MUSIC
ALBERT ALPHIN, Director
Degree, Diploma, Certificate Courses in Voice, Piano, Organ, Orchestral Instruments, Composition and Music Education. DRAMA and DANCE Courses leading to B. F. A. Degree. Evening instruction in all subjects, private and class, for business people. Late afternoon and Saturday classes for children.
Moderate Tuition Faculty of 60
Write or telephone for infomation:
BOSTON CONSERVATORY OF MUSIC
26 FENWAY, BOSTON
KE 6-1574

CO-EDUCATIONAL SCHOOLS

MOUNT TRINITY ACADEMY
456 Belmont Street, Watertown, Mass.
DAY SCHOOL
for Junior High School Boys and Girls
Co-Educational Classes for Kindergarten to Eighth Grade
CONDUCTED BY SISTERS OF SAINT DOMINIC
WAtertown 4-6350

Airline Training

Airline Stewardess
Trainee Selection Interviews
Call Mr. Robert K. Burns, Registrar of WARD at LI 2-1833 or write for your sky girl career appointment.
WARD is the ONLY New England school authorized to offer Stewardess employment interviews and preferential consideration for EASTERN AIR LINES and TRANS WORLD AIRLINES STEWARDESS FLIGHT ASSIGNMENTS.
WARD School of Airline Training
1010 Main St., Worcester
Boston office: 120 Boylston st. Rm. 448
Lic. by Mass. Dept. of Education

Music Schools

ROSE S. ALLEN
Piano Teacher
Beginners-Advanced Students
LAsell 7-2448
615 Commonwealth Avenue
Newton

Girls' Schools

Chapel Hill
BOARDING and DAY
PRIMARY through HIGH SCHOOL
Accredited College Preparation, General Courses, Music, Arts, Shorthand, Typewriting, Sports
OPENING SEPTEMBER 17
Mrs. R. C. Rounds
Lexington Street, Waltham
WAltham 5-2644

LASELL Junior College
100th Anniversary
Secretarial, Medical Secretarial, Retail Training, Home Economics, Art, Music and General Education. Liberal Arts Transfer Department.
A.A. and A.S. degree-granting authority. Write Director of Admission—
Auburndale 66, Mass.
Tel. LAsell 7-0630

WANTED
USED CARS & TRUCKS
in any condition for salvage
BEN'S AUTO PARTS CO.
WAltham 5-1739-R

Ambulance Service
24 HOURS DAILY
OXYGEN EQUIPMENT
Call DEcatur 2-1817
BLACKINGTON & SONS
West Newton

Kilroy Jr.
BY COMMUNITY BARBERS



"You'd better introduce yourself 'cuz I don't accept presents from strangers!"
You'd better try the Community Barbers for the fastest, most professional barbering you have ever seen. We have an expert staff for expert work. Drop in anytime.
"IT PAYS TO LOOK WELL"
Community BARBERS
421 CENTRE STREET
NEWTON

MILL NO. 2
180 Bussey St. Off E. Dedham Sq.
—Near Route 135—
Tel. DEdham 3-0550
Daily 9 a.m. to 5 p.m.—Sat. 9 a.m. to 12
A Bates MATCHED SET
is the matchless buy!
Strictly "must haves" at college... Bates bedspreads and matching draperies dress up a dreary dorm in minutes! Wonderful quality that wears practically forever...and never musses, sheds lint or fades. Be sure to get your Bates before you go!
meet your college roommates Bates bedspreads and matching draperies



BATES "VARSITY"
A new campus-correct "tweed" pattern in aqua, rose, green, brown, slate or dark blue.
Single or double size bedspread, 7.95
Matching pinch-pleated draperies, 7.95
Plenty of Free Parking Space in Our Own Lot

WESTON
SIX-ROOM SINGLE — $25,500
with 2-car garage underneath. Oak floors, tile bath, lavatory, hot air heat with gas, one acre of land.
NEW HOUSE — IMMEDIATE OCCUPANCY
EDWARD C. DOOLEY
48 SOUTH AVENUE WESTON
Telephone WAltham 5-1372 - 5056 (Evenings)

BUSINESS DIRECTORY

AMBULANCE

24 HOUR
AMBULANCE SERVICE
In Newtons or Wellesley
Exuerienced Attendants
NEWTON & WELLESLEY AMBULANCE SERVICE
1281 Washington St., West Newton
DE 2-1817

ANIMALS



ANIMAL HOSPITAL
Complete Facilities
DR. R. C. SCHOFIELD
1100 BEACON ST. — Bigelow 4-4368

PETS
Parrakeets, Singing Canaries
Puppies - Tropical Fish
For the Best in Pets
VISIT BELKIN'S
BELKIN'S PET SHOP
212A Summer St., Newton Centre
Across from the P.O.

ANTIQUES

WANTED: Marble Top Furniture, Rose Engraved Carved Furniture, Clocks, China, Bric-a-brac, Silver, Pictures, Old Guns, etc.

M. MARCUS
803 Watertown Street Newton
Bigelow 4-0843
42 Embassy Road Brighton
STadium 2-5698

BUILDERS SUPPLY

KNOTTY PINE PANEL
Build a RUMPUS ROOM in your basement—easily applied.
ABNEY LUMBER CO.
LA 7-2003
16 ROWE STREET AUBURNDALE

CURTAINS

CURTAINS
BLANKETS - SPREADS
LAUNDERED AT HOME
All dried outdoors - Mon. work ready Thurs. - Prices reasonable
Margaret Leamy - WA 5-4418
43 Brown St., Waltham 54, Mass.

DRIVEWAYS

ASPHALT
DRIVEWAYS
Efficiently Installed
DeSANTIS CO.
LA 7-3050

ELECTRICAL

O'DONNELL ELECTRIC APPLIANCE CO.
FRIGIDAIRE - G.E.
SALES — SERVICE
458 Newtonville Ave. Bigelow 4-4434

FLORIST

RIGGS FLOWER SHOP
JAMES B. RIGGS, Prop.
Auburndale
Member Florist Telegraph Del.
2098 Comm. Ave. BI 4-1271

GARDENING

LOAM FILL and GRAVEL
NEW LOAM $3 yd. Dld.
CHARLES H. WHEELOCK
Waltham 5-3537
Wayland 151 Ring 3 or Wayland 135

5 FOR 1

Your Want Ad appears in five newspapers for the price of one!

The Needham Chronicle
★
The Newton Graphic
★
The Dedham Transcript
★
The Parkway Transcript
★
The West Roxbury Transcript

Your Classified Ad will appear in these five outstanding and widely read weekly newspapers — each a leader in its community.

More than 38,000 families will look at your advertisement each Thursday.

Call LA7-1402
today and an ad taker will be glad to serve you. Forms close at noon on Wednesday.

HARDWARE

DUPONT PAINTS
HOUSEWARES
J. H. CHANDLER & SON, Inc.
796 Beacon St., Newton Centre
Tel. BIgelow 4-4000

PIANO TUNERS

PIANO TUNING
AND COMPLETE SERVICE
Member American Society of Piano Technicians
J. W. TAPPER
LA 7-1306 BI 4-0443

Louis V. Haffermehl & Son
Complete Piano Service
Est. 1890
MEMBER A.S.P.T.
Tel. DE 2-3610 - BI 4-1501

REAL ESTATE

Walter Channing Inc.
318 WASHINGTON STREET
WELLESLEY HILLS
Specializing in
Newton Real Estate
Telephone WEllesley 5-2400

REPAIRING

SEWING MACHINES
Repairs On All Makes
Electrified if Desired
FREE ESTIMATES - Call
Guild Sewing Machine Co.
DEdham 3-2572-M

FLODIN SEWING MACHINE CO.
Machines Sold, Rented, Repaired and Electrified
Vacuum Cleaners Sold and Repaired
257 Walnut St., Newtonville Sq.
20 years in Newton BI 4-3204

SEWING MACHINES
REPAIRED and ELECTRIFIED
Bought and Sold. Free Estimate
WAltham 5-3989
MOR REAL SEWING MACHINE CO.
128 HIGH STREET WALTHAM
Corner Newton and High Streets

VACUUM CLEANER SERVICE
Free inspections and adjustments. All makes of Vacuum Cleaners.
DE 2-3542
BOSTON KIRBY CO.
847 Beacon St., Newton Centre

NEWTON USED CAR and PARTS CO.
34 Green Street Newton
Telephone DEcatur 2-0303
Harry Yanco, Proprietor
"40 Years of Honest Dealing"

ROOFING

W. P. LEAVITT SONS CO.
Any Type of ROOFING INSTALLED or REPAIRED
29 PEARL ST., NEWTON
DEcatur 2-0778
Newton's Oldest Roofers

STORAGE

Household Furniture Storage
Pianos, trunks, etc., in our new concrete and brick modern warehouse. Individual locked rooms. Separate moth-proof rooms for rugs and over-stuffed furniture.
LICENSED AND BONDED
STEFFENS STORAGE WAREHOUSE
197 Webster St., West Newton
LAsell 7-2436

LOST BANK BOOKS

Savings Banks Books as listed below are lost and applications have been made for payment of the accounts in accordance with General Laws, Chapter 167.

Newton-Waltham Savings Bank Book No. 10881

Newton - Waltham Bank Pass Book No. C-14864

Newton-Waltham Bank & Trust Savings Pass Book No. A-569

Newton Centre Savings Bank Book No. 32471

COMMONWEALTH OF MASSACHUSETTS
Middlesex, ss. PROBATE COURT
To all persons interested in the trust estate under the will of **Mary J. Strong**, late of Newton in said County, deceased, for the benefit of **Isabel L. Strong** and others.
The trustees of said estate have presented to said Court for allowance their first account.
If you desire to object thereto you or your attorney should file a written appearance in said Court at Cambridge before ten o'clock in the forenoon on the thirteenth day of September 1951, the return day of this citation.
Witness, John C. Leggat, Esquire, First Judge of said Court, this ninth day of August in the year one thousand nine hundred and fifty-one.
JOHN J. BUTLER, Register.
(N) au16-23-30

COMMONWEALTH OF MASSACHUSETTS
Middlesex, ss. PROBATE COURT
To all persons interested in the estate of **Margaret M. Eustis**, late of Newton in said County, deceased.
A petition has been presented to said Court for license to sell at private sale certain real estate of said deceased.
If you desire to object thereto you or your attorney should file a written appearance in said Court at Cambridge before ten o'clock in the forenoon on the twelfth day of September 1951, the return day of this citation.
Witness, John C. Leggat, Esquire, First Judge of said Court, this ninth day of August in the year one thousand nine hundred and fifty-one.
JOHN J. BUTLER, Register.
(G) au16-23-30

TUXEDOS

TUXEDOS
and
FORMAL WEAR
For Hire
Latest Styles



OUTFITTERS FOR ALL FORMAL OCCASIONS
ROCHELLE'S
Ben Forman, Proprietor
58 Mt. Auburn St. WA 4-7070

UPHOLSTERING

UPHOLSTERING
SEE OUR NEW SUMMER SAMPLES
Budget Terms
15 Months to Pay
Holmes Upholstering Co.
24 Rockland St., Newton
Telephone LAsell 7-3289

UPHOLSTERING
Mattresses Made to Order
Innerspring Mattresses
T. B. HAFFEY CO.
Corner Washington St. and Centre Ave.
Tel. BIgelow 4-1091 Established 1894
NEWTON

SEELEY BROS. CO.
DISTINCTIVE UPHOLSTERING
Window Shades
Mattress Makers Antiques Restored
Phone BIgelow 4-7441 - Est. 1904
797A Washington St., Newtonville

COMMONWEALTH OF MASSACHUSETTS
Middlesex, ss. PROBATE COURT
To all persons interested in the estate of **Francis S. Snow** late of Newton in said County, deceased.
A petition has been presented to said Court for probate of a certain instrument purporting to be the last will of said deceased by **John Cannell** of Cambridge in the County of Middlesex, the **State Street Trust Company** of Boston in the County of Suffolk and **Annie H. L. Snow** of Newton in said County of Middlesex, praying that they be appointed executors thereof, without giving a surety on their bonds.
If you desire to object thereto you or your attorney should file a written appearance in said Court at Cambridge before ten o'clock in the forenoon on the twenty-fourth day of September 1951, the return day of this citation.
Witness, John C. Leggat, Esquire, First Judge of said Court, this twenty-third day of August in the year one thousand nine hundred and fifty-one.
JOHN J. BUTLER, Register.
(G) au30-s6-13

COMMONWEALTH OF MASSACHUSETTS
Middlesex, ss. PROBATE COURT
To all persons interested in the estate of **Lillian M. Banks**, late of Newton in said County, deceased.
A petition has been presented to said Court, praying that **Frederick Banks** of Watertown in said County, be appointed administrator of said estate, without giving a surety on his bond.
If you desire to object thereto you or your attorney should file a written appearance in said Court at Cambridge before ten o'clock in the forenoon on the tenth day of September 1951, the return day of this citation.
Witness, John C. Leggat, Esquire, First Judge of said Court, this thirteenth day of August in the year one thousand nine hundred and fifty-one.
JOHN J. BUTLER, Register.
(N) au16-23-30

COMMONWEALTH OF MASSACHUSETTS
Middlesex, ss. PROBATE COURT
To all persons interested in the trust estate under the will of **Helen A. Gould**, late of Newton in said County, deceased, for the benefit of the living sons of **Edwin A. Gould**.
A petition has been presented to said Court for an order to convert the said trust estate into cash, and for distribution of the proceeds thereof.
If you desire to object thereto you or your attorney should file a written appearance in said Court at Cambridge before ten o'clock in the forenoon on the twelfth day of September 1951, the return day of this citation.
Witness, John C. Leggat, Esquire, First Judge of said Court, this eighth day of August in the year one thousand nine hundred and fifty-one.
JOHN J. BUTLER, Register.
(N) au16-23-30

COMMONWEALTH OF MASSACHUSETTS
Middlesex, ss. PROBATE COURT
To all persons interested in the trust estate under article 6 (b) of the will of **John W. Alden**, late of Newton in said County, deceased, for the benefit of **Craig Alden** and others.
The trustees of said estate have presented to said Court for allowance their seven to eleventh accounts inclusive.
If you desire to object thereto you or your attorney should file a written appearance in said Court at Cambridge before ten o'clock in the forenoon on the twelfth day of September 1951, the return day of this citation.
Witness, John C. Leggat, Esquire, First Judge of said Court, this eighth day of August in the year one thousand nine hundred and fifty-one.
JOHN J. BUTLER, Register.
(N) au16-23-30

COMMONWEALTH OF MASSACHUSETTS
Middlesex, ss. PROBATE COURT
To all persons interested in the trust estate under article 6 (d) of the will of **John W. Alden**, late of Newton in said County, deceased, for the benefit of **Priscilla Alden** and others.
The trustees of said estate have presented to said Court for allowance their seventh to eleventh accounts inclusive.
If you desire to object thereto you or your attorney should file a written appearance in said Court at Cambridge before ten o'clock in the forenoon on the twelfth day of September 1951, the return day of this citation.
Witness, John C. Leggat, Esquire, First Judge of said Court, this eighth day of August in the year one thousand nine hundred and fifty-one.
JOHN J. BUTLER, Register.
(N) au16-23-30

COMMONWEALTH OF MASSACHUSETTS
Middlesex, ss. PROBATE COURT
To all persons interested in the trust estate under article 6 (c) of the will of **John W. Alden**, late of Newton in said County, deceased, for the benefit of **Rachel Alden** and others.
The trustees of said estate have presented to said Court for allowance their seventh to eleventh accounts inclusive.
If you desire to object thereto you or your attorney should file a written appearance in said Court at Cambridge before ten o'clock in the forenoon on the twelfth day of September 1951, the return day of this citation.
Witness, John C. Leggat, Esquire, First Judge of said Court, this ninth day of August in the year one thousand nine hundred and fifty-one.
JOHN J. BUTLER, Register.
(G) au16-23-30

USED FURNITURE

Bought and Sold

5-Drawer Walnut Chest	$25.00
Mahogany Dresser	15.00
Round Occasional Table	8.50
Solid Mahogany Serving Table	18.00
Solid Mahogany Drop Front Desk	45.00
Maple Arm Sofa Bed - like new	55.00
Sewing Machine	15.00
Marble Top Coffee Table	15.00
Solid Mahogany Dining Room Set	65.00
Mahogany Secretary Desk	55.00
Mahogany Drop Front Desk	15.00
Mahogany Flat Top Desk	25.00
Kitchen Table - Enamel Top	12.00
Small Norge Electric Refrigerator	55.00
Child's Rocker	4.00
Pair Walnut Twin Beds	35.00
Early Victorian Rosewood Soft	65.00
Walnut Oblong Dining Room Table	15.00
Mahogany Empire Chest of Drawers	55.00
Solid Mahogany Bed Side Table, Fluted Posts	12.00

Bargains in Furniture
SEELEY BROS. CO.
757 WASHINGTON STREET
NEWTONVILLE
BIgelow 4-7440

CITY OF NEWTON
Massachusetts

NOTICE TO CONTRACTORS

Sealed proposals for construction of Grafton Street, Commonwealth Avenue to Water Street; Hobart Road, Commonwealth Avenue to Hobart Terrace; Cedar Street, Homer Street to Commonwealth Avenue will be received at the office of the Street Commissioner, City Hall, Newton Centre, Mass., until 10:00 A. M., September 12, 1951 then publicly opened and read. One proposal (without check) to be filed with the Comptroller of Accounts prior to time set for opening bids. Plans and proposal forms, $10.00, amount returnable only to bidders who return plans in good condition at time bids are received. Proposal guaranty $2,000.00. Surety bond in sum of contract price will be required. Minimum wage rates have been established. Complete information at said address. Right reserved to reject any or all proposals.

By: HAROLD F. YOUNG,
Street Commissioner.
(G)au30

COMMONWEALTH OF MASSACHUSETTS
Middlesex, ss. PROBATE COURT
To all persons interested in the estate of **Rose Homemiller** late of Newton in said County, deceased.
A petition has been presented to said Court for probate of a certain instrument purporting to be the last will of said deceased by **Robert Pillow** of Newton in said County, praying that he be appointed administrator with the will annexed of said estate without giving a surety on his bond.
If you desire to object thereto you or your attorney should file a written appearance in said Court at Cambridge before ten o'clock in the forenoon on the twenty-first day of September 1951, the return day of this citation.
Witness, John C. Leggat, Esquire, First Judge of said Court, this twenty-second day of August in the year one thousand nine hundred and fifty-one.
JOHN J. BUTLER, Register.
(G) au30-s6-13

COMMONWEALTH OF MASSACHUSETTS
Middlesex, ss. PROBATE COURT
To all persons interested in the estate of **Irving Koffman** of Newton in said County, praying that he be appointed executor thereof, without giving a surety on his bond.
If you desire to object thereto you or your attorney should file a written appearance in said Court at Cambridge before ten o'clock in the forenoon on the tenth day of September 1951, the return day of this citation.
Witness, John C. Leggat, Esquire, First Judge of said Court, this seventh day of August in the year one thousand nine hundred and fifty-one.
JOHN J. BUTLER, Register.
(G) au16-23-30

CITY OF NEWTON
Massachusetts

Notice of Application for Transfer of Retail Wine and Malt Package Store License from an Individual to a Corporation

Pursuant to General Laws, Chapter 138, Section 15a, notice is hereby given that Stephen Lopez, d/b/a Newton Fruit Co., holder of a retail wine and malt package store license at 394 Centre Street, Newton, Massachusetts, has made application for transfer of said license to a corporation, Newton Fruit Co. Inc., Stephen Lopez, Pres., Treas., Dir., Manager, 31 Jefferson St., Newton; residence address, Edward J. Lopez, Secretary, Dir., Clerk, 119 Falmouth Rd., West Newton, Mass; Rose Lopez, 31 Jefferson Street, Newton, director; at 394 Centre Street, Newton, Mass., first floor store in a two-story brick business building, cellar and rear rooms used for storage, front entrance on Centre Street, consisting of one rear entrance for deliveries.

BOARD OF LICENSE COMMISSIONERS.
(G) au30

NEWTON LEGALS au29 scb

COMMONWEALTH OF MASSACHUSETTS
Middlesex, ss. PROBATE COURT
To all persons interested in the estate of **Arthur J. Fleming** late of Newton in said County, deceased.
A petition has been presented to said Court for probate of a certain instrument purporting to be the last will of said deceased by **Richard A. Keating** of Newton in said County, praying that he be appointed executor thereof, without giving a surety on his bond.
If you desire to object thereto you or your attorney should file a written appearance in said Court at Cambridge before ten o'clock in the forenoon on the twenty-sixth day of September 1951, the return day of this citation.
Witness, John C. Leggat, Esquire, First Judge of said Court this twenty-seventh day of August in the year one thousand nine hundred and fifty-one.
JOHN J. BUTLER, Register.
(G) au30-s6-13

COMMONWEALTH OF MASSACHUSETTS
Middlesex, ss. PROBATE COURT
To all persons interested in the estate of **Max Morrison** late of Newton in said County, deceased.
A petition has been presented to said Court for probate of a certain instrument purporting to be the last will of said deceased by **Morris Morrison** of Brookline in the County of Norfolk, praying that he be appointed executor thereof, without giving a surety on his bond.
If you desire to object thereto you or your attorney should file a written appearance in said Court at Cambridge before ten o'clock in the forenoon on the twenty-sixth day of September 1951, the return day of this citation.
Witness, John C. Leggat, Esquire, First Judge of said Court this twenty-seventh day of August in the year one thousand nine hundred and fifty-one.
JOHN J. BUTLER, Register.
(G) au30-s6-13

COMMONWEALTH OF MASSACHUSETTS
Middlesex, ss. PROBATE COURT
To all persons interested in the estate of **Helen J. Colby** also called **Helen Jackson Colby**, late of Newton in said County, deceased.
A petition as amended has been presented to said Court for probate of a certain instrument purporting to be the last will of said deceased by **Donald K. Tarbell** of Newton in said County, praying that he and **Anita Tarbell** of Moose in the State of Wyoming be appointed administrators with the will annexed of said estate, without giving surety on their bonds.
If you desire to object thereto you or your attorney should file a written appearance in said Court at Cambridge before ten o'clock in the forenoon on the twenty-first day of September 1951, the return day of this citation.
Witness, John C. Leggat, Esquire, First Judge of said Court, this twenty-second day of August in the year one thousand nine hundred and fifty-one.
JOHN J. BUTLER, Register.
(G) au30-s6-13

COMMONWEALTH OF MASSACHUSETTS
Middlesex, ss. PROBATE COURT
To all persons interested in the estate of **Lumina Archibald Kimball** of Newton in said County, praying that she be appointed executrix thereof, without giving a surety on her bond.
If you desire to object thereto you or your attorney should file a written appearance in said Court at Cambridge before ten o'clock in the forenoon on the twentieth day of September 1951, the return day of this citation.
Witness, John C. Leggat, Esquire, First Judge of said Court, this twenty-second day of August in the year one thousand nine hundred and fifty-one.
JOHN J. BUTLER, Register.
(G) au30-s6-13

COMMONWEALTH OF MASSACHUSETTS
Middlesex, ss. PROBATE COURT
To all persons interested in the estate of **George Schemlinger Kimball** late of Newton in said County, deceased.
A petition has been presented to said Court for probate of a certain instrument purporting to be the last will of said deceased by **Lumina Archibald Kimball** of Newton in said County, praying that she be appointed executrix thereof, without giving a surety on her bond.
If you desire to object thereto you or your attorney should file a written appearance in said Court at Cambridge before ten o'clock in the forenoon on the twentieth day of September 1951, the return day of this citation.
Witness, John C. Leggat, Esquire, First Judge of said Court, this twenty-second day of August in the year one thousand nine hundred and fifty-one.
JOHN J. BUTLER, Register.
(G) au30-s6-13

COMMONWEALTH OF MASSACHUSETTS
Middlesex, ss. PROBATE COURT
To all persons interested in the estate of **Mary D. Ryan** late of Newton in said County, deceased.
A petition has been presented to said Court for probate of a certain instrument purporting to be the last will of said deceased by **William Francis Ryan** of Newton in said County, praying that he be appointed executor thereof, without giving a surety on his bond.
If you desire to object thereto you or your attorney should file a written appearance in said Court at Cambridge before ten o'clock in the forenoon on the twentieth day of September 1951, the return day of this citation.
Witness, John C. Leggat, Esquire, First Judge of said Court, this twenty-second day of August in the year one thousand nine hundred and fifty-one.
JOHN J. BUTLER, Register.
(G) au30-s6-13

COMMONWEALTH OF MASSACHUSETTS
Middlesex, ss. PROBATE COURT
To all persons interested in the estate of **Fred B. Cutter** late of Newton in said County, deceased.
A petition has been presented to said Court for probate of a certain instrument purporting to be the last will of said deceased by **Lois W. Cutter** of Newton in said County, praying that she be appointed executrix thereof, without giving a surety on her bond.
If you desire to object thereto you or your attorney should file a written appearance in said Court at Cambridge before ten o'clock in the forenoon on the nineteenth day of September 1951, the return day of this citation.
Witness, John C. Leggat, Esquire, First Judge of said Court, this twenty-first day of August in the year one thousand nine hundred and fifty-one.
JOHN J. BUTLER, Register.
(G) au30-s6-13

COMMONWEALTH OF MASSACHUSETTS
Middlesex, ss. PROBATE COURT
To all persons interested in the estate of **Sigrid M. Grade** late of Newton in said County, deceased.
A petition has been presented to said Court for probate of a certain instrument purporting to be the last will of said deceased by **Arnold E. Grade** of Newton in said County, praying that he be appointed executor thereof, without giving a surety on his bond.
If you desire to object thereto you or your attorney should file a written appearance in said Court at Cambridge before ten o'clock in the forenoon on the seventeenth day of September 1951, the return day of this citation.
Witness, John C. Leggat, Esquire, First Judge of said Court, this sixth day of July in the year one thousand nine hundred and fifty-one.
JOHN J. BUTLER, Register.
(G) au23-30-s6

COMMONWEALTH OF MASSACHUSETTS
Middlesex, ss. PROBATE COURT
To all persons interested in the estate of **Katherine F. Hickey** late of Newton in said County, deceased.
The administrator of said estate has presented to said Court his first account for allowance and a petition for distribution of the balance in his hands.
If you desire to object thereto you or your attorney should file a written appearance in said Court at Cambridge before ten o'clock in the forenoon on the eighteenth day of September 1951, the return day of this citation.
Witness, John C. Leggat, Esquire, First Judge of said Court, this thirteenth day of August in the year one thousand nine hundred and fifty-one.
JOHN J. BUTLER, Register.
(G) au23-30-s6

COMMONWEALTH OF MASSACHUSETTS
Middlesex, ss. PROBATE COURT
To all persons interested in the estate of **Mary Crawford**, late of Newton in said County, deceased.
A petition has been presented to said Court, praying that **Frances S. Knowles** of Newton in said County, be appointed administratrix of said estate, without giving a surety on her bond.
If you desire to object thereto you or your attorney should file a written appearance in said Court at Cambridge before ten o'clock in the forenoon on the tenth day of September 1951, the return day of this citation.
Witness, John C. Leggat, Esquire, First Judge of said Court, this tenth day of August in the year one thousand nine hundred and fifty-one.
JOHN J. BUTLER, Register.
(N) au16-23-30

COMMONWEALTH OF MASSACHUSETTS
Middlesex, ss. PROBATE COURT
To all persons interested in the trust estate under the will of **Vernon E. Carpenter** late of Newton in said County, deceased, for the benefit of **Edward S. Carpenter** and others.
The trustee of said estate has presented to said Court for allowance its 24th to 26th accts. incl.
If you desire to object thereto you or your attorney should file a written appearance in said Court at Cambridge before ten o'clock in the forenoon on the twenty-fifth day of September 1951, the return day of this citation.
Witness, John C. Leggat, Esquire, First Judge of said Court, this twenty-third day of August in the year one thousand nine hundred and fifty-one.
JOHN J. BUTLER, Register.
(G) au30-s6-13

COMMONWEALTH OF MASSACHUSETTS
Middlesex, ss. PROBATE COURT
To all persons interested in the trust estate under the will of **Jessie M. Sturgis** late of Newton in said County, deceased, for the benefit of **Mary M. Coan** and others.
The trustee of said estate has presented to said Court for allowance his fourth account.
If you desire to object thereto you or your attorney should file a written appearance in said Court at Cambridge before ten o'clock in the forenoon on the twenty-first day of September 1951, the return day of this citation.
Witness, John C. Leggat, Esquire, First Judge of said Court, this twenty-first day of August in the year one thousand nine hundred and fifty-one.
JOHN J. BUTLER, Register.
(G) au30-s6-13

COMMONWEALTH OF MASSACHUSETTS
Middlesex, ss. PROBATE COURT
To all persons interested in the trust estate under the second paragraph of the will of **Louis S. Ross** late of Newton in said County, deceased, for the benefit of **Florence K. Ross** and others.
The trustee of said estate has presented to said Court for allowance its seventh to tenth accounts inclusive.
If you desire to object thereto you or your attorney should file a written appearance in said Court at Cambridge before ten o'clock in the forenoon on the twentieth day of September 1951, the return day of this citation.
Witness, John C. Leggat, Esquire, First Judge of said Court, this sixteenth day of August in the year one thousand nine hundred and fifty-one.
JOHN J. BUTLER, Register.
(G) au23-30-s6

COMMONWEALTH OF MASSACHUSETTS
Middlesex, ss. PROBATE COURT
To all persons interested in the estate of **Mary V. Daly**, late of Newton in said County, deceased.
A petition has been presented to said Court for probate of a certain instrument purporting to be the last will of said deceased by **Edmund D. Daly** of Lawrence in the County of Essex, praying that he be appointed executor thereof, without giving a surety on his bond.
If you desire to object thereto you or your attorney should file a written appearance in said Court at Cambridge before ten o'clock in the forenoon on the fourteenth day of September 1951, the return day of this citation.
Witness, John C. Leggat, Esquire, First Judge of said Court, this sixth day of August, in the year one thousand nine hundred and fifty-one.
JOHN J. BUTLER, Register.
(N) au16-23-30

COMMONWEALTH OF MASSACHUSETTS
Middlesex, ss. PROBATE COURT
To all persons interested in the trust estate under the will of **Charles A. Morss** late of Newton in said County, deceased, for the benefit of **Marian Morss** and others.
The trustees of said estate have presented to said Court for allowance their eighth to eleventh accounts inclusive.
If you desire to object thereto you or your attorney should file a written appearance in said Court at Cambridge before ten o'clock in the forenoon on the fourteenth day of September 1951, the return day of this citation.
Witness, John C. Leggat, Esquire, First Judge of said Court, this seventeenth day of August in the year one thousand nine hundred and fifty-one.
JOHN J. BUTLER, Register.
(G) au23-30-s6

NOTICE OF CHANGE OF CORPORATE NAME

We, Josephine A. Moore, President, and Edith Y. Babson, a Director of the Newton Hospital Aid Association, Inc., a corporation organized under the laws of Massachusetts, located in Newton, county of Middlesex, hereby give notice that a petition executed according to law, requesting that the name of the corporation be changed to Newton-Wellesley Hospital Aid Association, Inc. was submitted to and approved by the Commissioner of Corporations and Taxation June 21, 1951, and deposited in the office of the Secretary of the Commonwealth, pursuant to the provisions of section 11 of chapter 180 of the General Laws (Ter. Ed.) as amended.
JOSEPHINE A. MOORE, President
EDITH Y. BABSON, Director
(G) au23-30

Newton

Miss Mary Jane Badger and Mr. John P. E. Dempsey, Jr., whose engagement has been announced by Miss Badger's parents, Mr. and Mrs. Erastus Beethoven Badger, of Winchester, are planning a November wedding. Miss Badger is an alumna of Dana Hall and attended Finch Junior College in New York. Mr. Dempsey, who is the son of Mr. and Mrs. John P. E. Dempsey of 614 Dedham street prepared at Hebron Academy and was a member of the class of 1945 at Harvard University. He served in the U. S. Naval Air Corps as a lieutenant (jg).

—o—

Miss Dorothy Wielich, daughter of Mrs. Albert Wielich of New York and the late Mr. Wielich, and Mr. Joseph E. O'Connell of Newton and "Green Dunes," West Harwichport, were married recently in St. Patrick's Cathedral in New York. They are on a wedding trip to Ireland.

—o—

J. J. Murray, of 184 Washington street, Newton water commissioner for 17 years until his retirement last June, died Aug. 16 at the age of 70. He served as alderman-at-large for seven years and had been chairman of the city's public works commission for five years, and was a supervisor for the 1930 census. He attended Holy Cross College and the Massachusetts Institute of Technology, and was graduated from Notre Dame University in 1903. He leaves his wife, a son Richard C. Murray, two brothers and four sisters. A Solemn Requiem Mass was celebrated at 10 a. m. at the Church of Our Lady.

—o—

Lois Margil, of 87 Woodward avenue, Newton, was initiated last week into Boston University's Chapter of Pi Lambda Theta, national honorary society.

—o—

Among those from Newton who will enter the freshman class at Smith College this fall are the following: Miss Ellen C. Berman of 78 Clements road, Miss Martha C. Goodell of 41 Somerset road, West Newton; Miss Barbara Learnard of 106 Farlow road and Miss E. Arlene Schwarts of 95 Cotton street, Newton. Miss Joan Day Tichnor of 34 Jane road, Newton Centre, will enter Smith as a member of the junior class.

—o—

Fred Mayer, popular jeweler and president of the Newton Corner Business Men's Association, has returned after a pleasant, three week tour of Nova Scotia, Newfoundland and Prince Edward Island. Fred says that for lobster, you can't beat the Nova Scotia brand.

Chignons & Figure 8s
Made to Order
NOW IS THE TIME FOR A LAMP CUT
To Bring Out Your Natural Wave
Anthony Davis
HAIR STYLIST
PERMANENT WAVE SPECIALISTS
1345 Washington St.
West Newton Square
DEcatur 2-3691
Former Manager Charles-of-the-Ritz-Salons and Jordan Marsh Beauty Salon
Ample Free Parking

OPEN HOUSE DAY TO BE HELD NEXT WEDNESDAY

Lucy Jackson Chapter House at 2349 Washington street, Lower Falls, will hold an open house day next Wednesday from 2 to 5 p.m.

The hostesses for the occasion will be Mrs. Gustav Hagen and Mrs. Paul Dutelle.

CLASSIFIED ADS

11. LOST AND FOUND

LOST: Black mongrel dog, part Irish setter, white chest, white spotted paws. PArkway 7-4923-M. p

DOG LOST in Weston: male Beagle; white, brown, black, 2½ years; name "Mike". Reward, WAltham 5-2416. au30-3t-p

12. BUSINESS OPPORTUNITIES

MUST SELL FULLY EQUIPPED BAKERY. Reasonable, for quick sale. Box 987, Parkway Transcript, Roslindale. au30-3t-p

GAS STATION FOR RENT
120 Highland Ave. Needham Heights
Call NEedham 3-0229-J
REASONABLE RENT N

13. SPECIAL NOTICES

IT'S SURPRISING what you can do yourself! Do you know that you can rent such items as floor sanders, floor polishers, wallpaper removing machines, car sanders, pipe threaders, pipe cutters, paperhanging tables, electric drills, etc at the Peerless Hardware and Supply, 5196 Washington St., West Roxbury, and at reasonable prices. Call PArkway 7-7288 OUR WALLPAPER REMOVING MACHINES are the new safe kind—no pumping—no priming. Simply plug into your electric outlet—light—and in a few minutes you are ready to start taking off your paper. Peerless Hardware and Supply, 5196 Washington St., West Roxbury. PArkway 7-7288. d1-tf-p

UNWANTED HAIR
Newest Electric Needle Method used in permanent removal of superfluous hair from face, arms, legs. Medically approved. Evening appointments invited.
MISS GRASSO
PArkway 7-0835-M
June 14-tf-P

REST HOME: Semi-private rooms for chronic and aged women in private home. Tel. DEdham 2-3492-W. au23-3t-d

21. AUTOS FOR SALE

— CONVERTIBLES —
'49 BUICK SUPER, R & H, Dynaflow $1895
'47 BUICK SUPER, R & H $1195
Needham Buick Co.
NEedham 3-2740
N

1939 CHEVROLET SEDAN, $75: running condition, needs some repairs; radio and heater. DEdham 3-2519-R. d

1948 DODGE CUSTOM SEDAN. Radio and heater. Low mileage. Excellent condition, $1095. STadium 2-9246 or DEcatur 2-3345. au16-3t-g

1937 PLYMOUTH, 4 new tires and brakes; radio and heater; $75. PArkway 7-0736-J. p

1937 CHEVROLET in running condition; good transportation; $35. DEdham 3-0542-W. au30-2t-d

1941 FORD STATION WAGON, good condition; $400 or best offer. Call DEdham 3-3099-J. d

1936 PLYMOUTH, running condition; good heater, good tires; heater alone worth $20. Will sell $35. NOrwood 7-2589-J. d

PARTS FOR '31-'36 CHEVROLET; '39 Chevrolet motor. Sell parts or whole car—cheap. PArkway 7-6542. p

1938 DODGE 2-door Sedan; good condition; best offer. PArkway 7-0397-J after 5 p.m. p

HOUSEKEEPER, hours 9-4; 40-45 years; good salary. Details, PArkway 7-0675. p

RELIABLE WOMAN wanted one day, evening a week to care for two children. PArkway 7-1758-R. p

MOTHER'S HELPER WANTED for light housework, and help out with two-year-old girl. Own room and radio. PArkway 7-6452. p

GENERAL MAID, own room; electric dish washer; 1½ days off weekly, every other Sunday. South Brookline. Salary arranged. ASpinwall 7-2932. au30-3t-p

REGISTERED NURSE, licensed attendant, or competent undergraduate, for night duty in small nursing home. LAsell 7-3822. g

1937 CHEVROLET, good body, good motor. PArkway 7-3962 after 6 p.m. p

1940 PLYMOUTH 4-door Sedan, $150 or best offer. NEedham 3-2616-R. p

1936 PONTIAC in good running condition. Call NEedham 3-0804-J. p

1937 FORD TUDOR, heater, good transportation; $40. DEdham 3-0962. n

'46 BUICK SUPER, 4-door; radio and heater; $895. NEedham 3-2740. n

MODEL A FORD. Good condition. Best offer. PArkway 7-1114-W after five. p

1934 OLDSMOBILE 4-door; good condition FAirview 4-0338-M. p

1941 FORD TUDOR SEDAN; heater; good condition. Phone DEdham 3-2471-J. d

ALL TYPES OF WORKERS NEEDED FOR STORES AT SHOPPERS' WORLD, FRAMINGHAM

This stupendous shopping center, the largest of its kind in the United States, on the Framingham-Natick Line between Routes 9 and 30, will open for business about September 20th.

Applications are being accepted NOW at a special State Employment Office, established right on the grounds. Be one of the first to be hired for work at this ultra modern, completely different, under-one-roof shopping center.

The following FULL and PART TIME workers are needed:

PROFESSIONAL	CLERICAL	SALES	SERVICE
Department Mgrs.	Stenographers	Ready wear	Hostess
Branch Mgrs.	Food checkers	Women's wear	Waitresses
Fountain Mgr.	Shipping clerks	Coats	Counter girls
Asst. Fount. Mgr.	Cashiers	Men's clothing	Dish washers
Pharmacist	Stock boys	Boy's wear	Cooks
	Credit Intvwrs.	Yard goods	Porters
		Shoes	Bus boys

The State Employment Office is located On Route 9 near the Exit to the Center

Office Hours: Mon. to Friday 9:30 a.m. to 4 p.m. Wednesday eve. 8 p.m. to 8 p.m.
Saturday 9:30 a.m. to 12 noon

Telephones: Framingham 3396 or 5018

If you prefer you may apply for one of these positions at your nearest State Employment Office.

MASS. DIVISION OF EMPLOYMENT SECURITY NO FEE

DEADLINE FOR CLASSIFIED ADS IS 12 O'CLOCK WEDNESDAY NOON

21. AUTOS FOR SALE

1949 FORD 4-DOOR "6"; radio and heater. DEdham 3-1933-J. d

1950 DESOTO Custom Club Coupe; mahogany desk, sofa. DEdham 3-1570-M. 307 Colburn St., East Dedham. d

1935 CHEVROLET; good condition, good motor. Call DEcatur 2-4135 any time nights after 6 p.m. n

1938 PLYMOUTH 4-door Sedan; heater; motor, good condition; $165. Telephone NEedham 3-1030-R. n

PRE-WAR CAR for my 1950 Ford Custom. DEdham 3-0904-W days. p

31. HELP WANTED

EXPERIENCED HAIRDRESSER, 5-day week. Call PArkway 7-1304. au16-3t-p

ADDITION TO DINING ROOM
WILL BE READY SOON
HELP WANTED
FOUNTAIN CLERKS
SHORT ORDER COOK
DISHWASHER WAITRESSES
APPLY HOWARD JOHNSON'S
ROUTE 1 - DEDHAM
P

WANTED
Capable, Courteous
DRIVER
Established Route
Salary Plus Commission
MALEY'S DRY CLEANERS
NEedham 3-2750
N

WANTED
LANDSCAPE LABORERS and FOREMEN
Apply
WINSLOW NURSERIES
1908 GREAT PLAIN AVE.
NEEDHAM
N

YOUNG WOMAN
WITH SODA FOUNTAIN EXPERIENCE
FOR FIRST-CLASS PHARMACY
45-Hour Week
WEST ROXBURY PHARMACY
Mr. Kates
PArkway 7-4310
P

TIME TO SPARE?
Put your spare time to work and earn a good income
Call HAncock 2-3743
P

NIGHT WAITRESSES
21 or over Own Transportation
DAY WAITRESSES
Own Transportation
HOWARD JOHNSON'S
NEEDHAM HEIGHTS
See Mr. Sutherland or Mr. Cobb
Au. 30-4t-P

WANTED - CAPABLE WOMAN
to manage launderette - good pay - apply
ORCHID CLEANERS
1178 Walnut St. Newton Highlands
DEcatur 2-2800
N

MALE and FEMALE
HELP WANTED
Full Time Positions
now available in office and shipping room
APPLY
The William Carter Co.
NEEDHAM HEIGHTS, MASS.
NEedham 3-0035
N

Caddies Wanted
DEDHAM COUNTRY and POLO CLUB
About 10 Experienced Caddies for Mass. State Mixed Foursomes Championship Sept. 14-15-16. Opening round begins Sept. 14 at 12 Noon. Caddies interested should apply IN PERSON at
GOLF SHOP
(At rear of Club House)
Anytime Before Sept. 10
D

WANTED
TWO YOUNG MEN
to learn grocery business
Good pay, pleasant working conditions, all benefits
APPLY TO MR. DEANE
Evergood Stores
1016 Great Plain Ave., Needham
N

Factory Help Wanted
Men and Women
An excellent opportunity to work near home. Why work in town when you can earn good pay plus bonus, paid holidays, and vacations. Blue Cross and sick benefit plans available. Good clean substantial plant. 40-hour, 5-day week.
Marine Optical Mfg. Co.
28 Mahler St., Roslindale
3 Car Stops From
Forest Hills Station
P

Here's An
Excellent Opportunity
For A Good
AUTO MECHANIC
who wants a permanent job with good pay, excellent working conditions, paid holidays, and insurance benefits. Must be good all-aroud mechanic.
APPLY IN PERSON OR PHONE
BOWERS MOTORS
415 Hyde Park Ave.
Roslindale
P

Woman Wanted
For Sales and Bakery Work
Apply in Person
CAKE PLATE BAKERY
1062 Great Plain Ave., Needham
N

R. H. STEARNS COMPANY
* * *
Openings for
DESK GIRLS
In our Chestnut Hill store
Full time - Permanent Work
* * *
Apply
Personnel Office
140 Tremont St., Boston
G

MEN and WOMEN
WANTED
APPLY
Old Trusty Dog Food Co.
278 West St., Needham Heights
NEedham 3-0900
Ask For
MR. LITTLEFIELD
N

GIRL
General Office Work
Knowledge of Shorthand. Interesting varied duties. Salary arranged. Prefer local girl.
Mr. Whitmore - DEdham 3-3400
D

EXPERIENCED
WAITRESSES
Full or Part Time
DAY or NIGHT SHIFT
Apply to hostess
HOWARD JOHNSON'S
WEllesley 5-0255
P

PART TIME
RESTAURANT HELP
DAVE'S CAFETERIA
14A BIRCH STREET ROSLINDALE
P

MEN AND WOMEN WANTED for plastic molding plant. Opening on 7-3 p.m. shift and 3-11 p.m. shift. No experience necessary. Apply at W. M. Gulliksen Mfg. Co., 37 Walnut St., Wellesley. WEllesley 5-2740. au30-3t-p

Dental Assistant
Capable, neat, experience not essential.
TELEPHONE
DEdham 3-1932
D

HAIRDRESSER: All around operator. Hours arranged to suit you. Salary plus commission. Annette's. FAirview 4-0550. au16-3t-p

GENERAL HOUSEWORKER, to live in own room, fond of children. Box 980, Parkway Transcript, Roslindale. au16-3t-p

EXPERIENCED HAIRDRESSER part or full time. Westin Beauty Shop, DEdham 3-1616. au17-3t-d

MAN TO HELP IN LANDSCAPE, maintenance work in Wellesley. Call WEllesley 5-4380. au16-3t-n

PIN BOYS WANTED
Caledonia Bowling Alleys, West Roxbury. au23-3t-p

YOUNG RECEPTIONIST-Secretary; nice appearance, good typist and knowledge of shorthand. Call Miss Tracy, business manager's office, Babson Institute, WEllesley 5-1200 Extension 60. p

MOTHER'S HELPER to work four or five afternoons, 12 to 5 p.m.; in new home; one child. LAsell 7-5557. au23-3t-g

SALES GIRL for high grade food shop. Experience preferred but not necessary. Apply in person. 1249 Centre St., Newton Centre. au23-3t-g

CAPABLE GIRL to help with two children after school, few evenings a week. FAirview 4-0532. p

MALE HELP
Experienced turret lathe operator. Apply 11 River St., Wellesley Hills, Mass. p

FEMALE HELP
Woman for light assembly work. Box 981, Parkway Transcript, Roslindale. p

REAL ESTATE SALESMAN. Man or woman with car; considerable office assistance experience preferred. A. Clinton Brooks & Co. NEedham 3-0505 or WEllesley 5-0893. n

BABY SITTER, living near Worcester Turnpike and Clark St., for occasional evenings. BIgelow 4-7239. g

YOUNG GENERAL MAID. Doctor's home; two children; 5-day week; no cooking; live in; own room and bath. Salary $20. DEcatur 2-2066. g

CAPABLE WOMAN, general housework. Once weekly. Call PArkway 7-5888. p

WANTED: Cleaning woman, one day weekly, for small apartment; near Dedham Line. Box D-720, Dedham Transcript, Dedham. d

YOUNG MAN WANTED to drive light delivery truck; opportunity for advancement. Write Box H-65, Needham Chronicle, Needham. n

WANTED: Experienced typist. Apply in person, do not write. New England Peabody Home for Crippled Children, 474 Brookline St., Newton Centre, Mass. g

EXPERIENCED all-around cook (female) wanted; small hospital. LAsell 7-1851. p

WANTED: Bus boy and dishwasher operator. Apply Centre Cafeteria, 1885 Centre St., West Roxbury. p
CLASSI. COMBO au29 scb

32. SITUATIONS WANTED

BABY SITTING JOBS WANTED
Middle-aged woman. Call BIgelow 4-8075
G

CAPABLE WOMAN, SECRETARY 9-5, desire work 2, 3 evenings a week. Receptionist, switchboard, driving, baby sitting. Call Saturdays or evenings after six. DEdham 3-3908-W. au16-3t-p

WOULD LIKE TO CARE FOR CHILD, Monday to Friday. Any age. FAirview 4-0097-R. au16-3t-p

TYPING AT HOME: Experienced stenographer. Call BIgelow 4-0308 anytime. au16-3t-g

AMBITIOUS YOUNG MAN with sturdy truck will move, haul, deliver, etc. Call JAmaica 4-4108 or STadium 2-647. au23-4t-p

WOMAN WILL CARE for child, age 3 - 5, while mother works, 8 hours. NEedham 30104-W. s

REFINED WOMAN will act as mother's helper or care for elderly lady. Write Box D-721, Dedham Transcript, Dedham. References. d

OLDER WOMAN, Vermont St. section, will baby sit evenings. Call PArkway 7-6748-R. p

42. FOUNDATION GARMENTS

REGISTERED SPENCER CORSETIERE—Mrs. Augustus M. W. Stevens, 15 Sanderson Ave., Dedham, Mass. Call for appointment. Phone DEdham 3-1072. m3-tf-d

REGISTERED SPENCER CORSETIERE — Mrs. Helen Von Euw, 3 Courtney Rd., West Roxbury. FAirview 4-0724. o13-tf

FOR SPIRELLA GARMENTS by expert fitter — 16 years experience — Call PArkway 7-4532-M. Miss Reardon. f9-tf

PHONE NOW for that individually designed Spencer Support for yourself or special gift for friend. Mrs. Beryl Johnson, NEedham 3-0113. d14-tf-n

SPIRELLA style or correctional types. Home service. Mrs. Forgie, 96 Maple St. PArkway 7-5355. ja18-tf-p

SPENCER FOUNDATIONS — Keep fresh in cool mesh. Have a Spencer designed just for you. Mrs. Mable L. Whipple, WEllesley 5-2487. m17-tf-n

TO LOOK AND FEEL YOUR BEST —Have your Corsetiere analyze your figure and choose the correct type from our wide range of foundation garments. Camp surgical garments available. The Liljequist Company, Needham Sq. NE 3-0969. m24-tf-n

43. MILLINERY & DRESSMAKING

FASHIONS BY ANNE, 4258 Washington St., Roslindale Sq. Alterations. Custom made clothing. jy13-tf

DRESSMAKING AND ALTERATIONS. Custom made suits, coats and gowns. Very fine work. Tel. WAltham 5-3776-J au24-tf

44. SCHOOLS

ED'S AUTO SCHOOLS
Courteous, complete instruction. Approved safety controls. NOrwood 7-0229, DEdham 3-3174, PArkway 7-7326. m10-tf-p

AUTO DRIVING INSTRUCTIONS — Experienced, competent and courteous. Robert C. Huddy, DEdham 3-2278. Former supervising inspector Registry of Motor Vehicles. m31-tf-d

TRUDY DEAN'S
NURSERY - KINDERGARTEN
9 - 12 A. M. AGES 3 and 4
574 Hyde Park Avenue, Hyde Park
PArkway 7-1447-M p

PRIVATE DRAWING, painting, craft classes; children, 7 to 14 years. Phone Mrs. Charles L. Wakefield for appointment, DEdham 3-0882-W. Classes Tuesday and Thursday, 4 to 6; Saturday, 9 to 11. Begin September 18. au30-3t-d

45. MUSIC & DANCING

JANET LeMAY, Teacher, Pianist, and Accompanist; Classical and Popular Music. 11 Heathcote St., Roslindale. Call PArkway 7-7255-M for appointment. f1-tf-p

CHARLES PEARSON, Charter member of Boston Chapter of National Association of Teachers of Singing. Fall and Winter schedule now being formed. Newton studio, 106 Washington St. No charge for auditions. Write for free folder or telephone DEcatur 2-9591. au30-3t-g

47. WANTED TO BUY

CASH FOR JUNK
Metals, Papers, Rags, Old Cars
COLUMBIA SALVAGE CO.
HIghlands 2-2323
Mar. 15.-tf-P

HIGHEST prices paid for marble-top furniture, china, cut glass, vases, old dolls, anything old-fashioned PA 7-0439, Mrs Anton Olsson, 197 Durnell Ave., Roslindale. m10-tf

CENTRAL SALVAGE, STILL BUYING paper, rags and metals. Call NE 3-1947-W and a truck will call. au11-tf

SECOND-HAND furniture, modern or antique; dishes, garden tools, bric-a-brac; anything you have to sell or want to buy Towner's Trading Post, ...mes St. Bridge, Dedham. DEdham 3-0922-W o6-tf

WANTED: OLD CARS FOR SCRAP and parts. Needham Auto Parts. NE 3-1947-W. m31-tf

WILL BUY ANYTHING—Furniture, antiques, marble top pieces, sewing machines, washing machines, refrigerators, china. Edward F. Harrington, Auctioneer, Appraiser, Estate Liquidation. PArkway 7-7283 or PArkway 7-7997-J. j4-tf-d

TOWN SALVAGE — BEST PRICES paid for newspapers, magazines, rags and scrap metal. Samuel Borrelli, NEedham 3-0229-R. Truck will call. jy20-tf-n

I WILL BUY OR TAKE on consignment your old furniture, china, glass and Dedham pottery. See Jeanette L. Newell, 159 Monroe St., Dedham. DEdham 3-2397-W. a12-tf-d

PLAY PEN AND CRIB MATTRESS. Good condition. BIgelow 4-6121. au23-3t-g

WANTED: Cabinet oil heater to connect to flue. PArkway 7-0759. p

BUY ANYTHING, attic to cellar. "The Barn", DEdham 3-0285 or DEdham 3-0261. au30-tf-d

WILL BUY AND PAY TOP PRICES for painted china, colored glass buttons, dolls or parts cut glass, bric-a-brac, marble top furniture and good china. Mrs. Marguerite Leander, 39 Marsh St., Dedham. DEdham 3-1705. au30-tf-d

PRIVATE PARTY will pay up to $700 for Willys Station Wagon; no dealers. NOrwood 7-1885-M. n

WANTED: Piano; good condition; reasonable price. Call NEedham 3-1452-R after 6 Thursday. n

48. WANTED MISCELLANEOUS

RIDE WANTED — Roslindale Sq. - Burdett's, 8:15 a.m. - 3 p.m.; 5 days. PArkway 7-1840-W. p

DAILY TRANSPORTATION wanted for some children about 9 a.m. and noon. PArkway 7-1447-M. p

51. LAUNDERING & TAILORING

CURTAINS, lace tablecloths laundered and stretched. Will call for and deliver. 159 Pine St. Call DEdham 3-0950. s22-tf

CURTAINS CALLED FOR and delivered Mrs. Agnes Donahue. PArkway 7-0663. d14-tf-p

CURTAINS CALLED FOR and delivered. PArkway 7-2562-J. a26-tf-p

IRONING AND CURTAINS done. Phone DEdham 3-3344-J. au16-3t-d

52. UPHOLSTERING

UPHOLSTERING
FURNITURE REPAIRED
Call Carl Wenerberg, PArkway 7-2508-J. 493 Weld St., W. Roxbury
Au. 9-13t-P

DRAPERIES, bedspreads, ruffled curtains, studio covers, custom made; 10 years experience Boston store. Emilie Brunck, PArkway 7-5871-W. j5-tf

52. UPHOLSTERING

SLIPCOVERS, DRAPERIES, BEDspreads, custom made decorator materials available if desired. Virginia Richwagen, NE 3-1005-R. jy6-tf

SAGGING SPRINGS in upholstered furniture seats repaired and restored to original position with SAGPRUF. Work done in your home. Flat rate; chair, $9.75; divan, $20.75. Written lifetime guarantee. R. L. Wicks and Sons Quality Upholstering since 1907 Call HUbbard 2-1033 or BElmont 5-0991. NEedham 3-0310-R. o12-tf-g

UPHOLSTERING — LINOLEUM. R. H. Kimball & Son, 95 Chapel St. Furniture refinished, repaired or upholstered—Linoleum, rubber and asphalt tile installed. Let us give you an estimate. Tel. NE 3-0622-R. s22-tf

ARCHIBALD MacGREGOR — Just a reminder that we do slip-covers, draperies and custom upholstering. See our new spring line of fabrics at 9 River St., Dorchester Lower Mills. Call BLuehills 8-3601 or PArkway 7-0303-W for free estimates. f8-tf-p

54. PIANOS TUNED

PIANOS TUNED, repaired accurately; prices reasonable. John P. Curran, 136-A Huntington Ave., Boston. KEnmore 6-8273. au23-3t-p

61. BUILDING & CONTRACTING

JOSEPH CEFALO. General Contractor. Complete foundation work, cellars excavated and poured; asphalt driveways and cement walks. Bulldozer grading. 652 Central Ave., Needham Heights. Tel. NEedham 3-2543-R. m15-tf-n

McDANIELS and WALLACE, Carpenters and Builders. Roofs, alterations, repairs, all types of carpentry. Call NEedham 3-0262-W or DEcatur 2-3473. a19-tf-n

GENERAL CONTRACTOR FREE ESTIMATES—No obligations. General building. Alterations. Repairs all types. Carpentry, interior and exterior, roofs. William H. Hamilton. BIgelow 4-4399 au16-3t-g

62. PAINT, PAPER, PLASTER

P. H. WITHAM — Exterior-interior painting, ceilings, paperhanging, floors, gutters repaired; free estimates. HYde Park 3-2011. d4-tf-p

INTERIOR AND EXTERIOR PAINTing. Mulherin Bros. NE 3-0856; LAsell 7-1179. o19-tf

INTERIOR PAINTING. Paperhanging and Ceilings Work guaranteed. Crawford & Son. PArkway 7-4814-R or 7-4825-W. m2-tf

PLASTERING, PAINTING. Workmanship and cleanliness guaranteed; 25 years experience. B. E. Costello, 6-7 evenings. BLue Hills 8-6292. f16-tf

PAINTING, PAPERHANGING, interior and exterior. Prices reasonable. PArkway 7-4348-R. j17-tf

PLASTERING & MASONRY WORK. Chimneys cleaned, repaired and built. Poor drafts corrected. Call Paul J. Sally. DE 3-2872. d27-tf

HAVE your plastering done by experienced plasterer; work attended to promptly. Edgar P. Maillet. PArkway 7-2653-W. au3-tf

PAINTING: Massachusetts licensed. 20 years experience; average house about $175; kitchen, $25 up. Also papering. Hourly rate $1.25. Will go anywhere. Call BIgelow 4-8453. au16-tf-g

CEILINGS PLASTERED, cement and flagstone walks, brick steps. Call P. Ferrara, NEedham 3-2714-M. au16-3t-n

EXTERIOR AND INTERIOR PAINTING and paperhanging. John R. Day & Son., 85 Maple St., Needham. Call NEedham 3-1593. m15-tf-n

MICHAEL AUCIELLO
Ceilings, Wallpaper, Paint. Expertly done. NOrwood 7-1553-M. j25-26t-p

PAINTING
Interior Decorating - Exterior. Quality work solicited. Call Wm. B. Hedlund, LAsell 7-0233. au23-13t-g

PAINTER: Reliable and capable; exterior or interior. Complete rigging with insurance and license. Reasonable rates. Damon, PArkway 7-7167-R. au23-4t-d

64. GARDENING

Lawnmowers Sharpened
G. H. Baasner
Call PArkway 7-4603-R
457 Cummins Highway
from 5 to 7 Evenings
Ap. 19-tf-P

Loam, Trees, Shrubs, Hedges
From Wyman's Nursery. Purchase from a reliable concern. Better Home Service. PArkway 7-5645-M, 8 a.m. - 9 p.m. m22-26tf-p

MAN WITH 10 YRS. EXPERIENCE would like landscaping, grounds, shrubbery and flower work. Call Paul Starr at DEdham 3-3982 or WEllesley 5-0228-J. je14-tf-n

LANDSCAPING, asphalt and cement work. We specialize in flagstone walks. Free estimates. Mr. Barbuto. PArkway 7-1168-R. jy5-13t-p

SCREENED LOAM 50c per bushel delivered. A. Sennott, PArkway 7-1419-W. au16-6t-p

LOAM, EVERGREENS, SHRUBS
Perennials, lawns; dry wells; flagstone; black top drives; rockeries; pools; trellises; fences; foundation repairs; fill; cement work; grading; complete landscape. Better Home Service. PArkway 7-5645-M, 8 a.m. - 9 p.m. m22-26tf-p

LANDSCAPE GARDENING: lawns made and taken care of; bushes trimmed; also jobbing. A. Bernazzani, DEdham 3-3186-W. au16-tf-p

GENERAL CONTRACTING, landscape, lawn, stone cement work and outdoor fireplaces. Call Marco Eremita, DEdham 3-0280-M. au16-7t-d

LAWNS ROTO-TILLED and seeded. Leo and Bill, HYde Park 3-2139-W. au16-8t-d

65. MISCELLANEOUS SERVICES

Collars turned on men's shirts Reasonable. NE 3-2941. a11-tf

WATCH REPAIRING. Joel Levenson, 156 LaGrange St. West Roxbury. PArkway 7-3425-W. je16-tf

HAIRDRESSING APPOINTMENTS Wednesday and Friday evenings from 5:30 p.m. Ermeny Pirro at American Beauty Studio NE 3-0216 my18-tf

WROUGHT IRON RAILINGS, Standard and Custom built. Platform and Sloping rails. Free estimates. Quigley of Needham, Inc., 35 Eaton Sq. NE 3-1019. m13-tf

MODERN AND ANTIQUE GUNS bought and sold. Binoculars and sporting goods of all kinds. P. O. Box 48, Needham. NEedham 3-2452-J. je28-tf-n

WATCHES AND CLOCKS repaired at reasonable prices. Work guaranteed. Called for and delivered. NEedham 3-2266. a2-tf-n

MOVING - GENERAL TRUCKING - Dump truck work. Large size paving stones for sale. Call PArkway 7-7125-M. p

66. CARPENTERING

C. W. GRADY
Licensed carpenter and builder. Gutters—porches and remodeling work. FAirview 4-0931-J au16-13tf-p

CARPENTRY, MASONRY, Painting, General Repairs. Reasonable rates. PArkway 7-3999. ja25-tf-p

66. CARPENTERING

JOHN T. KIRKHAM, CABINET making, all types of interior and exterior carpentry work. NE 3-0171. a14-tf

73. RADIO REPAIR

NITE OWL TV SERVICE
8 P.M. - 11 P.M.
FAirview 4-1231-W
Apr. 26-tf-P

75. OIL BURNERS & FURNACES

RANGE BURNER SERVICE: Carbon burnt, stove vacuumed. PArkway 7-8398 - 7-7856. Arthur Watkins, 117 Stratford St., West Roxbury. ja4-tf-p

POWER BURNERS and heating plants installed, new or serviced, guaranteed workmanship, prompt service. PArkway 7-2057 or JAmaica 4-4160. s13-tf

SILENT GLOW OIL BURNERS installed. Call Consumer Oil Co., PArkway 7-2555 d7-tf-p

HOT AIR FURNACES cleaned, repaired, re-set. Smoke pipe work. Reasonable, guaranteed. PArkway 7-6344-R. au23-3t-p

76. MISCELLANEOUS REPAIRS

CHIMNEYS CLEANED, BUILT AND repaired. Harry E. Palmer, 66 Glen St., South Natick. Natick 1032. dec4-tf

WATCH AND CLOCK REPAIRING. Antique clocks a specialty. Work called for and delivered. All work guaranteed. Over 25 years experience. A. A. Schmalz, 25 Mt. Vernon Ave., NE 3-2292-J. o5-tf

77. REFRIGERATION

WE REPAIR REFRIGERATORS (all makes including Coldspots), washers, vacuum cleaners, household appliances. Authorized service for G.E., Westinghouse and Norge. Appliance Sales and Service Co., 1124 Washington St., Norwood. Tel. NOrwood 7-0639. ap13-tf

81. SALE HOUSEHOLD GOODS

YOUNG'S
FURNITURE CO., Inc.
OF NEEDHAM
Just 17 Fiber Rugs
25% OFF
6x9 6x12
8x10 9x12
Limited Quantity
20% Off Balance of
Summer Furniture
N

BROADLOOM REMNANTS — from all leading mills in the country; most sizes, most colors. Visit our Remnant Department. Beacon Floor Coverings, 22 Union St., Newton Centre 59, Mass. LAsell 7-1773; DEcatur 2-4530. f1-tf-p

MARSHALL and WENDELL PIANO. Mahogany upright, bench included, mahogany double bed and dresser. Call after 6 p.m. PArkway 7-5444-J. au16-3t-p

EASY WASHER, kitchen table, four chairs. Ideal for summer cottage. Oil drum. Call PArkway 7-9196. au24-3t-d

EASY WASHING MACHINE, kitchen table and four chairs; oil drum and stand. PArkway 7-9196. au23-3t-p

BLACK WALNUT dining room set—table, six chairs, buffet, mirror, table pads. $55. CUnningham 6-2690. d

BEAUTIFUL SPINET PIANO, in excellent condition. 239 Webster St., West Newton. LAsell 7-2150. g

TWO NEW CHINA LAMPS, used one month, $20 pair. Call NEedham 3-1101-M. n

FULL SIZE WARDROBE, in excellent condition. Reasonable. PArkway 7-5021-R. p

G. E. UPRIGHT VACUUM Cleaner; excellent condition; $10. Call DEdham 3-2679-J. d

DIVAN, KITCHEN SET; not used; sacrifice. BLue Hills 8-3190 after six. p

TWO BUREAUS, library table, parlor table, other items. Will sell very cheap. Can also be bought separately. Call PArkway 7-9362-J. p

NEWBY and EVANS upright piano; good condition; excellent tone. Call FAirview 4-0619. au30-3t-p

LEAVING STATE. Sacrifice—Dresser, $5; portable record player, $12; red kitchen table, $5; 9x12 rug and pad, $8; blue chaise lounge, $20; cabinet radio, $8; mahogany tip-top table, $20; desk, $12; drawing table and instruments, $12; 8-inch power saw and 1/2 h.p. motor, $50; chairs, $10; new $100 ski outfit, size 8 boots, $25; skates, $2. Phone NOrwood 7-2234-W. d

VICTORIAN MIRROR, gold trim, $35; modern fireside bench in blond, $45; upright piano for moving charge. Phone DEdham 3-2777. d

MOVING THIS FRIDAY. Magic Chef stove; mirrored top buffet, mirrors, miscellaneous items. Reasonable. NEedham 3-3023. n

HOUSEHOLD ARTICLES; pot type oil heater; also drums. NEedham 3-1003. n

KITCHEN SET, almost new; upright piano in very good condition. PArkway 7-4218. p

WALNUT 9-PC. dining room set, good condition; also old frame mirrors. Call NEedham 3-0759-W. n

UPRIGHT PIANO, good condition. Reasonable. PArkway 7-5871-W. p

STROMBERG - CARLSON Console combination radio and record player, $50. BLue Hills 8-3190. p

SPINET STYLE PIANO, $50. Call ASpinwall 7-8620. p

ALL WHITE ENAMEL STOVE, four burners, excellent oven, broiler; storage space for kettles. Reasonable. See—271 Dorchester St., South Boston, any time. p

83. SALE APPLIANCES

26-FT. CABIN BOAT, excellent running condition; very seaworthy boat for deep sea fishing; $225 or best offer. WEllesley 5-2564-W. n

HOTPOINT RANGE; also walnut twin bed, box spring. NEedham 3-2712-M. n

OVERHEAD GARAGE DOOR, 6½' x 8'. Call NEedham 3-2458-R. n

WOMAN'S BIKE, electric headlight, tail light, basket, padlock; almost new; $30. Call DEdham 3-1533-R. d

BEAUTIFUL Universal electric range; high speed burners; $50. HYde Park 3-3824-J. p

GENERAL ELECTRIC size 5 Refrigerator; good condition; $40. PArkway 7-4292-M. p

84. SALE CHILDREN'S GOODS

DELUXE HEDSTROM CARRIAGE—Originally $69.50; like new; all chrome trim, aqua and gray. $25. PArkway 7-8321. p

BABY CARRIAGE, $8.50; baby scales, swing, stroller, baby and children's clothes; dresses, skirts, blouses, sizes 14-15. Perfect, some new. Reasonable. DEcatur 2-3925. g

85. SALE MISCELLANEOUS

AUCTION
Merchandise and and Fixtures of GROCERY STORE
TUES., SEPT. 4
at 9 A.M.
East Dedham Market
24 High St., East Dedham
All Sales Cash
G

PUPPIES
German Shepherd, A.K.C. Registered
Dalmatian - Very Reasonable
JAmaica 4-4873
P

MELLOW OLD KNOTTY PINE, nicely refinished chests of drawers, chairs, night stands, drop-leaf tables, commodes, dry sinks, sea chests and blanket chests. Auction Sale to be held Monday, Labor Day, 10:30 a.m., September 3. Kay's Place, 46 Chestnut Place, Needham. NEedham 3-2218-W. m10-tf-n

FOR SALE — FIREPLACE WOOD, kindling, loam and manure. Ashes and rubbish removed. Trucking of all kinds. Call Albert P. Chilson, 18 Maple court. NE 3-2163. f2-tf

MAGNATONE ELECTRIC GUITAR and Amplifier; sacrifice; like new. List $100—sell $75. Evenings LAsell 7-4819. jy5-tf-g

PEDIGREED IRISH SETTER pups. Males, $35; females, $25. PArkway 7-6329-M. au23-3t-p

I'M WORRIED! Bicycle seats, $2.50; fluorescent saddle bags, $2.95. 33 Hyde Park Ave., Forest Hills. au23-3t-p

GIRL'S SCHWINN BICYCLE; condition excellent; tires good. Best offer. PArkway 7-8183-R. au23-3t-p

ALUMINUM COMBINATION WINDOWS. Save up to 20% on nationally known brand new product. For free demonstration, call PArkway 7-6815-W. au23-3t-p

WHIZZER MOTOR BIKE, condition like new. Must be seen. Loaded with extras. DEdham 3-0503. d

SINGER SEWING MACHINE, portable, rotary knee control, for sale; excellent condition; $70. DEdham 3-1095-W. d

GREAT DANE. Sturdy, black masked fawn pups, bred for intelligence, beauty and true Dane temperament. Plunkett, Windfall Farm (off Rte. 1A), Walpole, Mass. Phone Walpole 838-R. au30-3t-d

MOVING SOUTH. Furnishings of 5 rooms for sale, including Conant-Ball maple dining room set, R.C.A. console 16-inch TV. Call WEllesley 5-3453-R. n

SCOTT ATWATER outboard motor, 7½ h.p.; $65; good condition. NEedham 3-2085. n

2-SPEED BICYCLE; good condition. FAirview 4-0338-M. p

300 AMPS HOBART WELDER, gas drive, on trailer. Rand Electric Motors, 564 Hyde Park Ave., Roslindale. PArkway 7-0514-M. au30-3t-p

BATHINETTE, aluminum frame; lady's black wool coat, wool lined, size 16, detachable hood and scarf; maternity smock and slacks, size 14 to 16; child's metal portable swing, convert to car seat; 2 pairs lined drapes, rose chartreuse on grey background. NEedham 3-2771-W. n

CLEANED SPRING CHICKENS for sale, 55c per pound. DEdham 3-3947-W. d

SALE: 20-inch power lawnmower, 27-inch lawn sweeper. PArkway 7-2064-W. p

HANDY-HOT ELECTRIC WASHER and wringer, almost new; Remington electric Contour razor, used once. Reasonable. Call PArkway 7-7720-W. p

FRENCH POODLES
Black and brown; A.K.C. registered; four months. JAmaica 4-4717. au30-3t-p

ARGUS A-2 COLOR CAMERA with leather carrying case and filter. $25. Call PArkway 7-7422-J. p

GENERAL ELECTRIC portable radio, re-chargeable battery, like new, $35; movie projector for sales talks, 35-mm. roll films, $20; enlarging easel, 11x14, new, $7; Royal typewriter, standard, $20; Todd check protector; Winchester .22 caliber rifle, model 69, $10; Eureka vacuum cleaner, like new, $30. Call after 6 p.m., PArkway 7-6163. p

CLEAN, USED LUMBER, priced very reasonable. Corner of West and Highland Ave., Needham Heights. n

HAYNE'S UPRIGHT PIANO, good condition. Call BIgelow 4-8433. g

MOTOROLA CAR RADIO, good condition, used short time; $70 new—best offer takes it. NEedham 3-2696 after 6 p.m. n

TWO GASOLINE air-cooled motors; 1-cylinder Briggs Stratton and Airline charger. PArkway 7-1749-M Sunday; LOngwood 6-0951 week-days. p

WHITE PORTABLE electric sewing machine and Lady Elgin watch. PArkway 7-7495-J. p

91. SALE REAL ESTATE

SELLING? BUYING? Use our complete "Photo Library" serving Needham, Westwood, Norwood, Dover and Wellesley. A. Clinton Brooks and Company, National Bank Building, NEedham 3-0505; eves., NEedham 3-3068-R or NOrwood 7-0386-R). f1-tf-p

DESIRABLE LOT FOR SALE, Eastwood Circuit, West Roxbury. PArkway 7-8074. au23-3t-p

THREE SINGLE HOUSES; two 2-family houses. Call PArkway 7-1749-M. p

CANTON: Ponkapoag Colonial, in excellent condition; living room, dining room, kitchen with breakfast nook, extra large porch, 3 twin bedrooms, tile bath and shower; basement game room with fireplace; extra shower and lavatory; laundry, garage. Immediate occupancy. Call owner, NEedham 3-2278. n

91. SALE REAL ESTATE

HOUSES FOR SALE. We cover Needham, Dedham, Dover, Westwood, Medfield and adjacent areas. In buying or selling, please call our Needham office; Meredith and Grew, Inc., 938 Great Plain Ave., Needham. NEedham 3-3020 or evenings NEedham 3-2938-W. n2-tf-n

DEDHAM $12,900
Exceptionally well-kept home containing 5 large well-planned rooms. Reception hall and den. Also first floor lavatory, hot water oil heat, 1-car garage. Attractive level lot, shrubs and landscape. On paved street. All betterments paid. Surrounding property is comparable. 2 minutes to bus, stores and school.

DEDHAM $13,900
Reduced from $14,500 for quick sale. Owner has purchased other property. ½ brick Dutch Colonial containing 6 large rooms and sun porch. In excellent condition and situated on 9,500 ft. lot with flower gardens and shade trees. In Endicott section near bus, train and school. Outstanding features are: steam oil heat, fireplace, 1-car garage. G.I. appraised. Call early for this one!

R. E. JACKSON
DEdham 3-2731
2698-W
P

92. To Let Real Estate

OFFICE SPACE
Centre location. Reasonable. Lease if desired.
Write Box H-30
Needham Chronicle
Needham
May 31-tf-N

TWO-BEDROOM APARTMENT with garage, heat and continuous hot water; close to elementary school. Price $100 per month. Call NEedham 3-0593 or 3-2720. n

ROSLINDALE: Heated garage to rent. Call PArkway 7-6798-M after 6 p.m. p

BARBER SHOP FOR RENT; established 25 years. Call NEedham 3-2409-R. n

STORAGE SPACE TO LET at 969 East St., Dedham. DEdham 3-3610-M. Please call before 6 p.m. d

GARAGE FOR RENT, single; $7. Tappen St. PArkway 7-8854-R or PArkway 7-0647-R. au30-3t-p

TWO STORES VACANT: 4437-4439 Washington St., Roslindale. Phone owner, WAtertown 7-4783. p

GARAGE FOR RENT: Call PArkway 7-6154-R. p

93. TO LET ROOMS

SINGLE ROOM, nice location; near transportation. Call PArkway 7-8298. au16-3t-p

FURNISHED ROOM near stores and transportation. Clean home for young woman. FAirview 4-0097-R. au16-3t-p

FURNISHED ROOM near Dedham Sq.; kitchen privileges optional. DEdham 3-0175-J. au23-3t-d

ROOM AND BOARD in private family for elderly people—retired or working. Call PArkway 7-8443-J. au23-3t-p

WEST NEWTON HILL, near transportation; $5 room; meals. BIgelow 4-2416. g

SINGLE ROOM FOR RENT. Business woman preferred. Call NEedham 3-0632-M. n

WEST ROXBURY: Large front room in private home; oil heat; convenient to transportation. Business gentleman only. Call PArkway 7-0942-W. au30-3t-p

ROOMS IN WEST ROXBURY: Living room, bedroom, private shower; furnished; electric plate, refrigerator, utilities. Call PArkway 7-9344 evenings. Business people only. au30-3t-p

LARGE DECORATED ROOM for school teacher or working girl; reasonable; near stores and transportation; lovely, quiet home; television. PArkway 7-7594. p

ISLINGTON: Attractive large pleasant heated room in private family, near train and stores; garage if desired. DEdham 3-3521-W. d

NEWTON CORNER: Furnished rooms; one with kitchenette. Telephone WAtertown 4-3964. au30-3t-g

NEWTONVILLE: Be comfortable this winter; excellent room, convenient to transportation and restaurants. Telephone BIgelow 4-1640. au30-3t-g

NEWTONVILLE: Nicely furnished room; small private family; business person. BIgelow 4-7074. au30-3t-g

LARGE ROOM, double bed; small room, ¾-bed. Belgrade Ave., Box 985, Parkway Transcript, Roslindale. p

ATTRACTIVE, NEWLY furnished rooms, handy to Roslindale Sq. Business people preferred. PArkway 7-1398-M. au30-3t-p

ROOM IN ROSLINDALE; business woman preferred; kitchen privileges. Convenient to transportation. Call PArkway 7-8204-M. p

FURNISHED ROOMS with or without kitchen privileges. Call BIgelow 4-3299. au30-3t-g

LARGE FRONT ROOM in Newton Highlands, for business person. LAsell 7-1226. g

AUBURNDALE: Two sunny rooms; near schools and transportation; breakfast privileges only. Call after Sept. 5. LAsell 7-7024. au30-3t-g

NEWTON CENTRE: Fine room in well kept home; second floor; hot and cold water; near stores and transportation. BIgelow 4-1732. g

NEWTON, Church St., opposite Park: First floor, connecting bed-sitting room. Also single. Privileges. BIgelow 4-4417. au30-3t-g

BEAUTIFUL LARGE ROOM with private bath, twin beds, 2 closets; separate entrance; parking. Business people. PArkway 7-5713-W. au30-3t-p

ROSLINDALE: Furnished 2 pleasant rooms for light housekeeping; on bath floor; private house; nice location. Adults. References. After 5 p.m., PArkway 7-5018-M. au30-3t-p

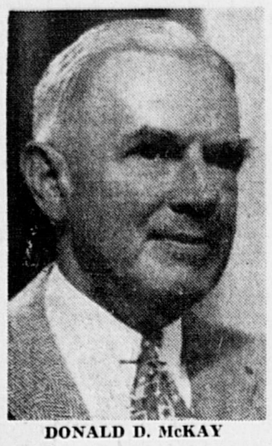
WEST ROXBURY: Living room, connec

Donald D. McKay to Head Salvation Army Drive

Donald D. McKay of 46 Woodcliffe road, Newton Highlands, will head the 1951 Salvation Army Drive in Newton. He has been named General Chairman of the Army's Friendly Appeal which will start in Newton on September 11.

A graduate of Amherst, McKay is a former member of the Newton Board of Aldermen, serving as chairman of the Finance Committee of that body during his term of office. He recently retired as a member of the Boston investment counsel firm of Standish, Ayer & McKay, Inc. He has been a resident of Newton for the past 36 years.

Active in many local charitable



DONALD D. McKAY

campaigns, he is a former vice president and general chairman of the Newton Community Chest. He is a trustee of the Newton-Wellesley Hospital and a director of the Stone Institute and the Newt- Home for Aged People. He is also a director of the Newton Taxpayers Association.

Present plans call for the conclusion of the drive two weeks after the September 11 starting date. Additional information will be found in next week's edition of this newspaper.

Newton's goal for this year's drive is $26,000.

o

Local 1505 Endorses Pool Plan

It has been announced that the International Brotherhood of Electrical Workers, Local 1505, AF of L, Newton's largest industrial union, mostly represented by workers in the local Raytheon plants, have gone on record favoring the building of the Albemarle playground swimming, diving and wading pool, as originally sponsored by Harry Gath, Jr..

The Horace Mann Association recently received the announcement of this support at a meeting held at Mr. Gath's home, with President Ernest L. Sullivan presiding.

In addition to the Raytheon union endorsement, President Sullivan outlined a plan for a membership drive throughout the territory, the north side of the city ,and the selection of a temporary program and policy committee to formulate the plans requesting a public hearing before the Board of Aldermen together with whatever other activities the Association would engage in later.

o

Airline Stewardess New Handbook Is Now Available

A brand new handbook on Airline Stewardess work and training was delivered to Robert K. Burns, Registrar of Ward School of Airline Training, Room 448, 120 Boylston street, Boston. Ward would like every girl qualified to begin a Stewardess career before January 1 to have a free copy.

This fascinating threecolor booklet is fully illustrated. It has pictures of Ward graduates from all over America who are now flying for Pan-American Airways, Trans World Airline, Eastern, Delta Capital, Northeast and other major airlines. These successful Stewardesses tell you in their own words about Flight Stewardess work and how you can become an Airline Stewardess.

And, the handbook contains full information on Ward Stewardess training; what you learn and how you learn it as a trainee, the airline equipment in use and the flight service classes at Ward. You will find all details on how Ward arranges flight assignments for graduates through guaranteed Stewardess employment interviews, on when you can enter training, when you will earn your wings, and how little you pay for the nationally known airline accredited Ward Stewardess course.

All young ladies who are interested in taking this course should contact Robert K. Burns, Registrar of Ward at LIberty 2-1833.

THE FASHION ACADEMY GOLD MEDAL AWARD AGAIN GOES TO SHELVADOR®!



Model DAC-11

$209.95 up

● For excellence of design, the Crosley Shelvador—the only refrigerator ever to receive the Fashion Academy Gold Medal Award—has been accorded this coveted honor for the second consecutive year! See the award-winning 1951 Shelvador Refrigerators TODAY!

CROSLEY SHELVADOR

World's most convenient refrigerator, designed from the women's angle.

Flodin Sewing Machine Company

257 Walnut St.
Newtonville BI 4-3204

a Beautiful Streit SLUMBER CHAIR

IN COLORFUL Du PONT Fabrilite AS ADVERTISED IN THE LADIES' HOME JOURNAL



This handsome ensemble is but one of the many interesting items you will find in our attractively displayed individual room settings — featuring quality furniture, nationally advertised by the country's leading manufacturers.

See this luxury furniture at down to earth prices, today!

OPEN EVES. 'TIL 9

Steffens Furniture Company

191 WEBSTER STREET WEST NEWTON

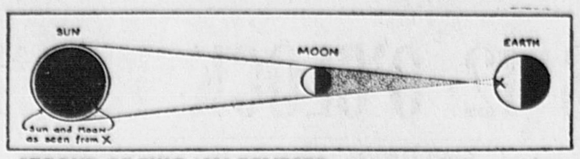
Budget if you wish—Come in and browse

LAsell 7-1912

Directions To Get To Steffens

At West Newton Sq., take Elm st., or Cherry st., one block to Webster st., turn left and it's 400 yds.

AMPLE FREE PARKING



SECOND OF TWO 1951 ECLIPSES of the sun. If the weather is clear in the early morning this Saturday, New Englanders who arise before the sun will see a very unusual spectacle, the second of two 1951 eclipses of the sun. In an annular eclipse the moon's umbra or dark shadow is too short to reach the earth. An observer at the point X sees the dark disc of the moon surrounded by the bright ring of the sun as shown at the left of the diagram. This effect is visible to observers along the central path of the eclipse. New England will not be in the central path of the September 1st eclipse, but they will see the unusual spectacle of the sun rising in partial eclipse.

85 Newton Scouts Receive Camp Quinapoxet Awards

The second and final Court of Awards of the summer was held at Camp Quinapoxet, West Rindge, N. H., last Saturday evening, August 25, at which 85 Newton Scouts received awards earned during the final two weeks at the Camp. The presentations were made by Arthur F. Veinott of Newton Highlands, Chairman of the Council Advancement Committee.

The Court of Awards, held to recognize Scouting progress made during the summer, granted Second Class Scout and First Class Scout Awards, and Merit Badge Certificates. A Scout who has accumulated the required number of Merit Badges becomes a candidate for the rank of Star. Life or Eagle Scout, which will next be awarded at the Council Court of Honor in late October.

Second Class Scout Awards went to Richard Hohman of Troop 4B; Henry Chambers, Thomas Clancy and Alden Eames of Troop 7; and Joseph DiCarlo and Charles Redler of Troop 21.

First Class Scout Awards were received by Robert Wulff of Troop 2; Richard Dahlquist of Troop 4B; Robert Purinton Jr. of Troop 5; Kent Brauninger and Thomas Clancy of Troop 7; Craig Springer and Fred Nobbs Jr. of Troop 9; Michael Harting of Troop 11; Bennet Serkin and David Ritchie of Troop 19; William Goldberg and Arthur Goodman of Troop 25; David Woods and Martin Gorney of Troop 27; and Wallace Palmer and Andrew Morrison of Troop 100.

Merit Badge Certificates (and number) went to Robert Hohman (5) and Kenneth Stevens (5) of Troop 4A; Edwin Cruise (4), Richard Dahlquist (2), David Lewis (2), William Segal (4) and Peter Sockol (2) of Troop 4B; Michael Shea (6) and Worthing West Jr. (6) of Troop 5; Carl Nelson (5) of Troop 6; Edward Argue (1), John Carlson (2), Thomas Clancy (2), Peter Cobb (3), Edson DeCastro (4), Anthony Farrington (2), Paul Gilligan (1), Robert Higgins (1), James Priest (3), Guy Smith (4) and Steadman Hervan (3) of Troop 7; Lance Clarke Jr. (2) and James Dangel (4) of Troop 7C; David Raab (3) and Craig Springer (1) of Troop 9; Richard Cushing (4) and John Parkinson (4) of Troop 10; Philip Gleason (4), George Hellerman (2), John Scabia (3), David Smith (3), Douglas Smith (3) and John White (4) of Troop 11; William Harting (2) and Allan Wright (2) of Explorer Post 11; Robert Cedergren (3), Kenneth Hamilton (1), Richard Rosbeck (7), Maxwell Wills (3) and William Wills (3) of Troop 14; Rody Barnes (5) of Troop 15; Richard Reynolds (2), John Roth (2) and Robert Schwartz (3) of Troop 16; Paul Goldstein (2), David Horvitz (3), Woody Klebenov (2), David Koplow (3) and John Levenson (3) of Troop 17; Richard Luntz (1), David Ritchie (2), Bennet Serkin (1) and Armin Szatmary (2) of Troop 19; Richard Herman (5), Merrill Berman (2), Mark Golub (1), and Louis Schell (3) of Troop 25; Victor Anapolle (5), David Bourne (6), Paul Brown (4), Martin Gorney (2), Bruce McFarland (6) and John Zottu (6) of Troop 27; Daniel DeGeorge of Explorer Post 27; Neil Duffy (2), Robert Regan (2) and Paul Sanroma (6) of Troop 21; and Lee Isgur (2), Richard Marquis (4), Arthur Menard (3) and Wallace Palmer (4) of Troop 100.

o

Earl L. Wulff, 354 Waltham street, West Newton, has been appointed a notary public. His term expires in 1958.

Christian Science Services

Sunday 10:45 A.M.
Sunday School 10:45 A.M.
Wednesday 8:00 P.M.

Including testimonies of Christian Science Healing

FIRST CHURCH OF CHRIST, SCIENTIST
Newton
391 Walnut St., Newtonville

Reading Room
300 Walnut Street
Newtonville
On the Street Floor

Open Daily 9 A.M. to 9 P.M.
Wed. 9 A.M. to 7:30 P.M.
Sundays 2 P.M. to 5 P.M.
Closed Legal Holidays

Free Lending Library includes the Bible (King James Version), all the writings of Mary Baker Eddy, and her authentic biographies.

All Are Welcome

Motorists to Face Stiff Enforcement

Vacations and leaves of absence have been cancelled and all activities curtailed so that 230 Registry Inspectors will be on the highway from tomorrow noon (Friday) through next Tuesday, to help regulate and control traffic over the Labor Day week-end.

The telephone and teletype state-wide communication system will be operated on a 24-hour basis with extra personnel to keep Registrar King and his staff advised of the traffic situation in every part of the Commonwealth and make it possible for them to send mobile units of inspectors to strategic areas.

Registrar King said, "We have 1,304, 974 registered motor vehicles and 1,755,616 licensed operators. This means the heaviest highway traffic over Labor Day week-end in our history.

"All Registry men are giving up their holiday to make the highways safe so you may enjoy yours.

"By reasonable operation, respect for the rights of other highway users and courteous consideration for all, we will prevent accidents and save lives."

o

Placement Tests at Day September 7

Frank Ashley Day Junior High School will give placement tests here on Friday, September 7 at 9:00 a.m. This is for all new pupils, but does not apply to the seventh graders coming from our elementary schools.

Make-up tests for incomplete marks or for pupils who have been tutored in a subject will also be given.

The school office will be open beginning Tuesday, September 4, through Thursday, September 6, from 9:00 a.m., to 12:00 noon for registration of new pupils and to issue transfers.

New pupils should register as early as possible and should bring transfer and report cards with them. Parents are urged to accompany children whenever possible.

School opens Monday, September 10, at 8:45 for 7th grade pupils; at 1:00 p.m., for 8th and 9th grade pupils.

o

Newcomers Are Urged to Register

Newcomers to the Weeks Junior High School district who did not register in June are requested to telephone the Weeks Guidance Office for an appointment for registration during the week of September 3.

The Weeks Junior High School opens for seventh graders Monday, September 10, and for eighth and ninth graders, Tuesday, September 11.

o

After a few days at home, Mr. and Mrs. Maurice Barron of Hyde street are once more enjoying the relaxation of a change of scene.

Superfluous Hair
Permanently Removed!



End embarrassment of unsightly hair for good! Let a specialist remove it permanently, safely — the modern Brantronic way. Ends temporary or dangerous methods. Leaves skin soft, smooth and unblemished. Endorsed by physicians. Results guaranteed, charges moderate.

Thermiquetron Method

This new diathermy method is so gentle you hardly know when the amazing "short wave" does it work!

Free Privatae Consultation
For Appointment Call
WEllesley 5-0630-R
between 6 and 9 P.M.
ELVERA ZANI
61 Alba Road, Wellesley

OPEN THURS. & FRI. EVE 'TIL 9 P. M.

NEWTON Super MARKET
FEATURING ELM FARM FINE FOODS
275 CENTRE ST., NEWTON CORNER

SHOP FOR THE LONG HOLIDAY WEEKEND! STORE CLOSED ALL DAY MONDAY, SEPT. 3rd . . .

LABOR DAY

NEW CROP! FRESH BROILER
TURKEYS
Young, tender, heavy-meated birds . . .



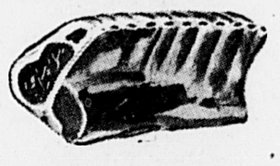
Though small in size they're heavy meated. You actually get more meat per pound of total weight than in the larger birds. And remember Newton Super assures you good eating with a money back guarantee!

8-10 lb average

49c lb

Serve succulent roast pork this weekend!
PORK LOINS

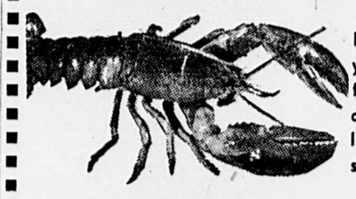
Picture a handsome roast pork that's crispy brown outside with rich juicy flavor underneath! And Newton Super priced to save you money, too!



Back bone loosened, sawed or cut for easy carving
RIB CUTS

53c lb

CHICKEN LIVE LOBSTERS



For the lobster lovers in your family! Treat your family to a gourmet's meal at everyday prices. Serve lobster bisque, stew or salad.

49c lb

LARGE NATIVE ROASTING CHICKENS



Unexcelled in flavor and now at a new low price! We guarantee you'll save at least 15c per pound, and with meat so high poultry's the buy!

5½ to 6½ lb average

39c lb

READY TO SERVE COOKED HAMS



Truly economical because these hams are clear meated and there's no costly wasteful shrinkage. Shank end.

49c lb

CANNED HAMS



Lowest Price in Many Months!
Wilson's certified, ready to serve. Boneless, skinless, wasteless. So easy to carve. Just the thing for the holiday weekend.

$5.99

Thrifty fish provides a tasty dish!

MACKEREL FRESH FROM THE CAPE! lb 17c

HADDOCK FILLETS NO WASTE TO FRY OR BAKE lb 39c

SAVE!

California Iceberg LETTUCE
lge hd 19c

Firm - Crisp - Juicy Gravenstein APPLES
5 lbs 29c

WHOLE-SUN - Fresh Frozen ORANGE JUICE Concentrated
2 6 oz cans 33c

Elm Farm CHEESE CREAM lb 65c

Wisconsin MUENSTER CHEESE
lb 53c

Tasty - Tangy PROVOLONE CHEESE
lb 59c

Danish or Domestic BLUE CHEESE
lb 59c

Pullet EGGS doz 53c

Apple Filled COFFEE CAKE Deliciously Different
ea 29c

JELLY ROLLS
ea 35c
Specially priced for the weekend

Liquid Sunshine PINEAPPLE JUICE
No 211 can 10c

Kitchen Queen WHOLE BEETS 10c No. 2 can

Packer's Label ORANGE JUICE
3 No. 2 cans 29c

Packer's Label BLENDED JUICE
3 No. 2 cans 29c

Packer's Label GRAPEFRUIT JUICE
3 No. 2 cans 25c